Stowe's Clerical Directory

of

The American Church

Together with a List of

ARCHBISHOPS, BISHOPS AND CLERGYMEN

of

THE CANADIAN CHURCH

1924

Property of
CBDP
Please return to
Graduate Theological
Union Library

School
ic

892 1974

Meneely Bell Co.

TROY, N. Y. NEW YORK CITY
22, 24, 26 River Street 220 Broadway

Manufacture Superior
CHURCH, CHIME, PEAL
and other

BELLS

Suitably inscribed
and fully war-
ranted.

**Memorial Gift
Bells a Specialty**

ESTABLISHED 1850 INCORPORATED 1899

W. & E. SCHMIDT CO.

308 Third St. Milwaukee, Wis.

CHURCH GOODS AND CHURCH FURNITURE OF ALL DESCRIPTIONS

COMMUNION WARE
COLLECTION PLATES
HYMN BOARDS
PULPIT CHAIRS
BAPTISMAL FONTS
LECTERNS
FOLDING CHAIRS
ALTARS, PULPITS, PEWS

We will send catalogs on application, also submit estimates for your furniture. Satisfaction and lowest price to all customers.

Church Furniture

ALTARS
PULPITS
REREDOSES
ROOD BEAMS
ORGAN SCREENS
CHOIR STALLS
LECTERNS
FONTS
PEWS

American Seating Company

General Offices
14 E. Jackson Blvd., Chicago
Branches in Principal Cities

Length of bracket, 13 inches

"Ye Olde English Lantern"

Artistic heavy wrought iron hand-hammered in every part with Cathedral glass, highest class workmanship.

No. 103A for Outdoors wired complete, $14.75

For interior, No. 101, with chain....$13
For interior, No. 102, with canopee..$12
Other lanterns of distinctive character and charm, also with hand painted glass, subjects Madonna with Child, etc.
Ask for Folder.

UNIQUE GARDEN FIGURES

LIFE SIZE figures of all kinds of animals. Fairy tale groups, Red Riding Hood, Wolf, Gnomes; Mushrooms, Tree Stumps, natural colors, life-like, animating your grounds. Send for illustrated sheet "ST".

TERRA COTTA ART CO., Inc.
Office and Showroom: 239 East 60th St. near Queensborough Bridge, N.Y. Cit

All of the experience and training gained through the many years of devoted application to the finest traditions of our art is at your disposal. Write for photographs.

The Von Gerichten Studios

Columbus, Ohio New York City
249 Mosholu Parkway-N

The Clerical Directory of the Episcopal Church.

Stowe's Clerical Directory

of

The American Church

1924

A Complete Biographical Sketch of every Bishop and Clergyman of the Episcopal Church throughout the world, as far as it is possible to secure the same.

Begun by the Rev. Dr. E. J. Lloyd, who published six editions up to 1916, when the present publisher purchased the property and compiled the 1917 edition.

To be issued every third year following the meeting of the Triennial General Convention.

Price, $5.50

CHURCH DIVINITY SCHOOL of the PACIFIC LIBRARY

Edited and Published
by
THE REV. ANDREW DAVID STOWE, D.D.
Minneapolis, Minn.

Property of
CBDP
Please return to
Graduate Theological
Union Library

BX
5830
S8
1924

Copyright
by
ANDREW D. STOWE
1924

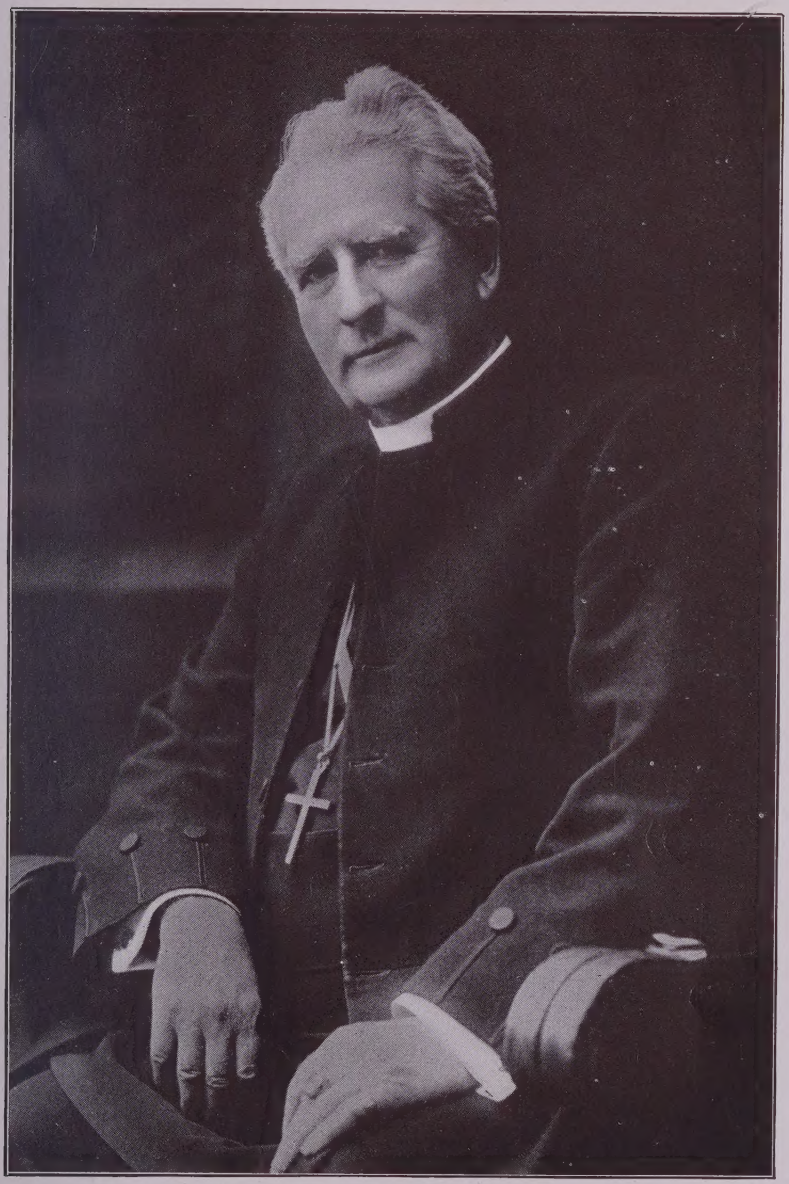

Faithfully Yours
Ethelbert Talbot

BISHOP OF BETHLEHEM AND PRESIDING BISHOP
OF THE AMERICAN CHURCH.

20650

A Foreward

In sending forth STOWE'S CLERICAL DIRECTORY OF THE AMERICAN CHURCH, the publisher wishes to express his great appreciation of the assistance rendered in the compilation by "Crockford's," "The Canadian Church Almanac," "The Living Church Annual," "The Church Press" as a whole, the Bishops and Clergymen of the Church.

This Edition contains a list of the Archbishops, Bishops and Clergymen of the Canadian Church. It seems to the publisher, that in as much as the Canadian Church and the American Church are really one, with only an imaginary line dividing the two countries, that perhaps the publishing of the Canadian Bishops and Clergy in a book, containing, also, the names of all the American Bishops and Clergy, a more intimate relationship might develop between these two great Christian bodies. An illustration: At the recent consecration of the Bishop of Spokane, in St. Paul, Minnesota, the Primate of the Canadian Church was present and brought greetings from our Canadian brethren and a wonderful message, which gave great inspiration to the occasion. Any one wishing to learn the name and address of any Canadian Clergymen may find the same in this edition of the Directory.

In the previous edition of the Directory, an asterisk was placed at the end of many of the sketches. Inquiries regarding the significance of the mark have been made. In this edition, as well as in the former, the star indicates that these clergymen neglected to respond to repeated requests made for the revision of their sketches. Had all the clergy responded, as promptly as most of them did, the book would have been delivered to the subscribers at a much earlier date.

We hope our efforts, solely in the interests of the Church, as a whole, will commend themselves to all interested Church folk.

ANDREW DAVID STOWE,
Editor and Publisher.

2620 Blaisdell Avenue,
Minneapolis, Minnesota.

INDEX

Page

Abbreviations 8

American Episcopate 334

Archbishops of Canterbury 332

Archbishops of York 333

Archbishops, Bishops and Clergy of Canada 344

Biographical Sketches ..... 17-331 incl.

Bishops Consecrated in America for Foreign Churches 340

Bishops, Living Americans, in order of precedence 341

Foreign Missions 357

Foreword, The 5

National Organization of the Church in the United States, The 358

Provinces, The 359

Abbreviations

The following is a partial list of abbreviations adopted in this book, all of which are not commonly used elsewhere. Where the word "saint" is part of the name of a church or school, a capital "S" is used, and where it is a portion of the designation of a city, the regular "St." is used. In the case of all abbreviations not here listed, the commonly used shortening of the word is used, in this book or such shortened form as clearly indicates the word, the place of which it takes.

Where a dash appears after statement of a position it indicates the subject of the sketch still holds the position.

Abbreviation	Explanation	Abbreviation	Explanation
All Ang.	All Angels	Inst.	Institute
Abp.	Archbishop	Instr.	Instructor
All SS.	All Saints	Jursd.	Jurisdiction
Annunc.	Annunciation	Ken.	Kenyon College
Archd.	Archdeacon	Leip. Un.	University of Leipsic, Germany
A. T. S.	Associate Theological Sanctus by Regents' Park Coll., London, Eng.	L. S. T.	Licentiate in Sacred Theology
b.	born	m.	Married
B. Th.	Bachelor of Theology	Mar. Coll.	Marietta College
Barn.	Barnabas	McG. Un.	McGill University
Barth.	Bartholomew	Math.	Mathematics or Mathematical
Berk.	Berkeley	Matth.	Matthew
Bp.	Bishop	Min.	Minister
Bpp.	Bishops	M-in-C.	Minister in Charge
Br. Un.	Brown University	Mssn.	Mission
Cur.	Curate	Mssy.	Missionary
Ch.	Church	Nash.	Nashotah Theological Seminary
Camb. Un.	Univ. of Cambridge, Eng.	Oxon	Oxford University, England
Cant.	Canterbury	P—.	Priest
Cath.	Cathedral or Catholic	P-in-C.	Priest in Charge
Chap.	Chapel	Par.	Parish
Chapl.	Chaplain	Pr. Coll.	Princeton College
Chr. Ch.	Christ Church	Prin.	Principal
Cler.	Clerical	Prov.	Province
Coll.	College	R.	Rector
Cmssn.	Commission	Rac.	Racine College
Cmssnr.	Commissioner	Rur. D.	Rural Dean
Colmb.	Columbia College	Rsgd.	Resigned
Conv.	Convention	Rtrd.	Retired
Convo.	Convocation	Roa.	Roanoke
Cons.	Consecrated	Rut.	Rutgers
D—.	Deacon	Ruth.	Rutherford
Dio.	Diocese	s.	son of
Diocn.	Diocesan	Samar.	Samaritan
Div.	Divinity	Sea.	Seabury Divinity School
Epis.	Episcopal	Sem.	Seminary
Eccl.	Ecclesiastical	Shpd.	Shepherd
Ed.	Editor	Stndg.	Standing
Epis. Theol.Sch.	Episcopal Theological School, Cambridge, Mass.	Syr.	Syracuse
Evang.	Evangelist	Test.	Testament
F. & M.	Franklin and Marshall College	Theol.	Theological
F.	Formerly	Theo.	Theology
Gal'det.	Gallaudet Coll.	Trin.	Trinity
G. T. S.	General Theological Seminary	Trans.	Translator
Gd.	Good	Tul.	Tulane University
Gr.	Grace	Vic.	Vicar
Harv.	Harvard University	Wms.	Williams College
Ho.	Holy or House	W. T. S.	Williams Theological Seminary
Hob.	Hobart College	Wesln.	Wesleyan University
Hist.	History or Historical	W. & L.	Washington & Lee University
Hosp.	Hospital	W. & M.	William & Mary College
		Ya.	Yale University

Stowe's Clerical Directory of The American Church 1924

A

ABBITT, George Chapman, 115 No. Liberty St., Hopkinsville, Ky.—R. Gr. Ch., Hopkinsville, Ky., 1902—. b. Appomattox Co., Va., Jan. 23, 1860; s. William Henry Abbitt and Sarah Frances (Plunkett). Richmond Coll. M.A. 1882; So'rn. Bapt. Sem. 1886, P. Grad. 1887. D—1893, P—1893, Bp. Whittle. m. Emma Josephine (August) Ashland, Va., July 3, 1889, F. R. S. Mark's Ch., Richmond, Va., 1893-96; R. Asc. Ch., Mt. Sterling, Ky., 1896-1902; Secy. Dio. Ky. 1915—; Prof. English S. W. Va. Institute (now Intermont Coll.), Bristol, Va.; Prin. Eversley Sem., Mt. Sterling, Va., 1897-1902.

ABBOTT, Asa Appleton, 2021 E. 22nd St., Cleveland, O.—Sr. Can. Trin. Cath. Cleveland, O.—b. Macon Co., Mo., July 12, 1850; s. William Dudley Abbott and Mahuldah (Kirby). Sea. B.D. 1884, D—1880, Bp. Robertson, P—1884, Bp. Knickerbocker. m. Ada Downman Butler, 1889; (2) Isabel Ann Kedney, 1921. F. Cath., Faribault, Minn., 1884-87; S. Jas. Ch., Vincennes. Ind., 1887-89; Ch. Ho. Innoc., Evansville. Ind., 1889-94; Chr. Ch., Warren, O., 1895-99. Archd. Ohio, 1899.

ABBOTT, Brinley (S. O.), The Rectory, Athens, O.—Mssy. Hocking Valley, O., Jan., 1924—. b. Eng., 1886; s. John Abbott and Jane (Mitchell). St. David's, Lamfeter; St. Columbus, Durham, 1911. D—1911, Bp. Hereford; P—1913, Bp. Fredericton. m. Grace Hyde Fenwick, 1913. F. Chapl. Canadian Forces in France, 1914-18. P-in-C. S. Mart. Ch., Glasgow, Scotland, 1919-20; Mssy. International Falls, Minn., 1921-23.

ABBOTT, Charles L. (N. D.), Larimore, N. D.—R. S. Joh. Ch.—.*

ABBOTT, Cornelius Stevenson, Jr., 509 I St., N.E., Washington, D. C.—Vic. Ch. Gd. Shpd., Washington—. Colmb. Coll., B.A., 1891; G. T. S. D—1894, Bp. Starkey; P—1894, Bp. Worthington. Exam. Chapl., Dio. Wash., 1907; F. Asst. S. Pet. Ch., Brooklyn, 1895-06; Mssy. Alberton and Jonestown, Md., 1896-1902; Chapl. to Bp. of Maine, 1902-04; Exam. Chapl., Dio. of Maine, 1902-04.*

ABBOTT, Frank Wayland (W. N. Y.), 53 Ashland Ave., Buffalo, N. Y.—Non-Par.—. Hob., Spec.; G. T. S., 1900. D—1903, P—1904, Bp. Walker. F. R. All SS. Ch., Hudson; P-in-C., Randolph, N. Y., 1903.*

ABBOTT, Henry Pryor Almon, 709 Park Ave., Baltimore, Md.—R. Gr. and S. Pet. Ch., Baltimore, Md., June 15, 1919—. b. Halifax, N. S., July 11, 1881; s. Rev. John Abbott and Ella (Almon). King's Coll., Windsor, N. S., B.A., 1902; M.A., 1904; D.D., 1911; S. Stph. House, Oxford, Eng. D—1904, Bp. Fredericton; P—1905, Bp. Nova Scotia. F. Cur. S. Luke's Cath., Halifax, N. S., 1904-06; Asst. R. Ch. S. Jas. the Apos., Montreal, Can., 1906; R. Chr. Cath., Hamilton, Ont., 1906-14. Del. Gen. Syn. Canada, 1912; Del. Prov. Syn., Ont., 1912. Del. Bi-Cen. Ch. in Canada, 1911; Dean of Niagara, 1911-14. Dean, Trin. Cath., Cleveland, O., 1914-19. Mem. Bd. Mssns., Ohio, 1916-17. Del. Gen. Conv., 1922. Author: "Help from the Hills," "The Man Outside the Church, and Other Sermons," "Sparks from a Parson's Anvil," "The Religion of the Tommy." The Morehouse Pub. Co., Milwaukee, Wis.

ABLEWHITE, Hayward S. (So. O.), Piqua, O.—R. S. Jas. Ch., 1919—. b. Cleveland, O., Sept. 11, 1887; s. James P. Ablewhite and Annie (Seller). Pub. and Un. Sch., Cleveland, O.; Ken., A.B.; Bexley Hall, 1915. D—1915. Bp. Leonard; P—1916, Bpp. Vincent and Reese. m. Inez Fillmore, 1915.

ABRAHAM, Robert Emmet, Rock Springs, Wyo.—R. Ho. Commun. Ch.—. D—1899, P—, Bp. Burton. F. R. S. Mary Ch., Middlesborough, Ky.; Asst. Ch. Asc., Frankfort, Ky.; R. Ho. Cross Ch., Brooklyn, N. Y.; R. S. Barn. Ch., Saratoga, Wyo.*

ACCOMANDO, Nicolo (N. I.), 300 Harrison St., Gary, Ind.—P-in-C. S. Antonio Ch., Gary, 1917—. b. Palermo, Italy, Sept. 16, 1884; s. Luigi Accomando and Melchiora (La Mantia). Palermo, Italy, Ph.D.; Meth. Theol. Sem., Italy, 1905. D—1917, P—1917, Bp. White. m. Rosetta Tedeschi Accomando, March 12, 1911.

ACKERMAN, Howard Chester (C. N. Y.), Nashotah, Wis.—Prof. Old Testament, Nashotah House, Nashotah. b. Syracuse, N. Y., Oct. 8, 1880; s. Jacob Ackerman and Amelia Lanie (Stuber). Colm. Coll. M.A. 1907; Oxon. Spec. 1909; Berlin Spec. 1910; G. T. S., B.D. 1907. D—1906, P—1907, Bp. Olmsted. m. Florence May Hyde, Syracuse, N. Y., 1912. F. D-in-C. Aurora, N. Y., 1906; P-in-C., Sea Girt, N. J., 1907; P-in-C., Alderly, Wis., 1917. Author: "The Problems of Ecclesiastes," Biblical World, June, 1916, "An Old Testament Bibliography for 1914-1917 Inclusive," Anglican Theol. Review, Oct., 1918; "The Immanuel Sign and Its Meaning," The American Journal of Semitic Languages and Literatures, July, 1919; "The Christian Conception of Freedom," Constructive Quarterly, July, 1919; etc.

✠**ACHESON, Rt. Rev. Edward Campion,** 376 Washington St., Middletown, Conn.—Suffragan Bishop Conn., 1915—. b. Woolwich, Kent, Eng., Apr. 7, 1858; s. Alexander Acheson and Mary (Campion). Univ. Coll., Tor., 1885; Wycliffe Coll., Tor.; D.D., 1917; Wesn., 1916; Trin., S.T.D., 1917; Berk., D.D., 1917; Un. N. Y., M.A., 1892. D—1888, P—1889, Bp. Tor. Con. Bp. Nov. 4, 1915, by Bpp. Brewster, Lawrence, Lines, Greer, Perry, Davies and Sweeny (Tor.). m. Eleanor G. Gooderhan, Toronto, Can., June 8, 1892. F. Cur. All SS. Ch., Toronto, Can., 1888-89; Asst. Min. S. Geo. Ch., Stuyvesant Sq., N. Y. C., 1889-92; R. Ho. Trin. Ch., Middletown, Conn., 1892-15.*

ACKLEY, Charles Breck, 101 Lawrence St., New York City.—R. S. Mary's Church, 1919—. b.

Oconomowoc, Wis., Apr. 13, 1878; s. Henry M. Ackley and Josephine M. (Breck). Hob., B.L., 1899; G. T. S., 1903. D—1903, P—1904, Bp. Nicholson. F. Archd. Oriente Prov., Cuba, 1909-12; Asst. Gr. Chap., 1903; Asst. Gr. Ch., N. Y. C., 1903-05; Chapl. Fire Dept., N. Y. C., 1903-05; Vic. S. Barth. Ch., N. Y. C., 1905-08; Mssy. in Cuba, 1908; Past. S. Barth. Chap., N. Y. C., 1912-18; Chapl. U. S. Army, 1918-19; Lt., 1918; Capt., 1919; Chief Chapl. Camp Grant, Rockford, Ill.

ACWORTH, John (N. Y.), 67 E. 89th St., N. Y. C. —Asst. Min. Ch., Belov. Discip., N. Y. C., 1894—. b. England, Sept. 30, 1858; s. John Acworth and Ann Doe (Hudson). Nash., B.D. D—1890, Bp. Kip, P—1902, Bp. Nichols. F. R. S. Paul Ch., Salinas, Cal., 1892-94.

ADAM, Samuel Forbes (W. N. Y.), 56 Lawrence Place, Buffalo, N. Y.—Retired, 1922—. b. Canaan, Conn., Feb. 20, 1854; s. George Adam and Rosanna (Mills). Priv. Bdg. Sch., Stockbridge, Mass.; Ya. S. Sci. Sch., 1876 (nongrad.); Berkley. D—1888, P—, Bp. John Williams.

ADAMS, Arthur, 70 Vernon St., Hartford Conn.—Prof. Eng. Trin. Coll. 1911—; Libr. same 1915—; Asst. Min. Chr. Cath., Hartford, Conn., 1908—. Exam. Chapl.—Dir. Ch. Scholarship Soc.; Mem. Cmssn. Paroch. Arch. b. Pleasantville, N. J., May 12, 1881; s. James R. Adams and Marietta (English). Rutg. Coll. A.B., 1902; Ya. Un. A.M., 1903, Ph.D., 1905; Berk. Div. Sch. B.D., 1910; Phil. Div. Sch. S.T.M., 1916. D—1908, P—1909, Bp. Brewster. m. Emma G. Steelman, Ocean City, N. J., June 15, 1910. F. Instr. Eng., Un. Colo. 1905-06; Asst. Prof. Eng. Trin. Coll. 1906-08; Assoc. Prof. Eng. Trin. Coll. 1908-11. Author: "The Syntax of the Temporal Clause in Old English Prose," Ya. Un. Press, 1907, $1.00; "Lake Genealogy" (with Sarah A. Risley), privately printed, $5.00. Frequent contributions to periodicals.

ADAMS, Charles Josiah, 1060 Amsterdam Ave., N. Y. C.—R. Emer. S. Luke Ch., Rossville, N. Y. C.—. Ya., 1872; Boston. 1873-74; Mt. Union Coll., O.A.B., 1871; D.D., 1906. D—1884, P—1884, Bp. Spalding. F. R. All SS. Ch., Denver, Colo.; Dean of Wichita, Kan.; R. S. Luke Ch., Chicago, Ill.; Ch. Ho. Spir., Kingston, N. Y.; R. S. Luke Ch., Rossville, N. Y. C. Author: "Where Is My Dog?" (Fowler & Wells, N. Y. C.); "The Matterhorn Head" (J. S. Ogilvie, N. Y. C.); "How Baldy Won the County Seat" (same); Founder "The Bureau of Biophilism"; "Robt. G. Ingersoll, et al"; "The Church Thinking Bureau."*

ADAMS, Charles Lawrence (Conn.), New Canaan, Conn.—R. S. Mark Ch., 1918—. b. Pittsfield, Mass., July 28, 1877; s. James Foster Alleyne Adams and Anna Elizabeth (Bailey). Harv., A.B., 1900; G. T. S., 1903. D—1903, Bp. Vinton; P—1904, Bp. Griswold. m. Adola Greeley Apr. 24, 1906. F. Mssy. Goodland, Kan., 1903-04; Can. Chr. Cath., Salina, Kan., 1904-05; R. S. Phil. Ch., Easthampton, Mass., 1905-09; R. Chr. Ch., Hudson, N. Y., 1909-12; R. S. Paul Ch., Willimantic, Conn., 1913-17; Non-Par., 1917-18.

ADAMS, Frederic Magee (M.), 33 E. Montcalm St., Detroit, Mich.—1st Asst. S. Joh. Ch., Detroit, 1922—. b. St. Louis, Mo., July 15, 1893; s. Kenneth McKenzie Adams and Estelle Mae (Tudor). Priv. Sch. Asheville, N. C.; U. of Mich., A.B.; Cambridge, B.D., 1922. D—1922, Bp. Lawrence; P—1923, Bp. Leonard.

ADAMS, Francis Mulliken (E.), 503 S. Euclid Ave., Pasadena, Cal.—Non-Par.—. b. Ridgefield, Conn., June 7, 1871; s. Daniel Lucius Adams and Cornelia Ann (Cook). Ya., Ph.D., 1892. D—1914, Bp. Brewster; P—1915, Bp. Woodcock. m. Edythe Grace Peck, New Haven, Conn., Sept. 23, 1903; (2) Helen Rockwell, Ridgefield, Conn., Jan. 7, 1910. F. R. S. Jas. Ch., Shelbyville, Ky., May, 1915-Dec., 1916. Cor. Secy. Broth. S. Andr., 1903-06; Natl. Treas. Broth. S. Andr., 1906-09; Natl. Coun. Mem., 1909-12; R. S. Mary Ch., Mohegan Lake, N. Y., 1916—.*

ADAMS, George Davis (C.), 308 36th Ave So., Seattle, Wash.—Retrd.—. b. Boston, Mass., Jan. 13, 1854; s. Daniel M. Adams and Elizabeth Julia Ann (Davis). Phil. Acad., Andover; Amh. Coll., 1879; Hart Theol. Sem.; D—1882, P—1883, Bp. Doane. m. Bertha B. Deveremp, 1890. F. P-in-C., S. Andr. Ch., Downers Grove, and S. Joh. Ch., Naperville, Ill.

ADAMS, Harold Beach (Minn.), 417 Grove Ave., Albert Lea, Minn.—R. Chr. Ch., Albert Lea, 1923—. b. Burlington, Vt., July 29, 1894; s. Mark W. Adams and Harriette (Beach). Hoosac Sch., N. Y.; S. Steph. Coll., B.A.; Sea., B.D. D—1921, P—1921, Bp. McElwain. m. Hildred E. Babcock, 1918.

ADAMS, Harry Corbyn (Beth.), S. George's Rec., E. Scott St., Olyphant, Pa.—R. S. Geo. Ch., Olyphant, Pa., 1920—. b. Ipswich, Eng., July 1, 1873; s. Thomas Adams and Kate (Corbyn). Priv. Sch. Eng.; Needham Gr. Sch. D—1918, P—1919, Bp. E. Talbot. m. Alice Green, 1897. F. R. S. Mark Ch., New Milford, Pa., 1898-20.

ADAMS, Percy Corbyn (Beth.), S. Joh. Rectory, Ashland, Pa.—R. S. Joh. Ch., Ashland, Pa., 1921—. b. Ipswich, Eng., June 22, 1881; s. Thomas Adams and Catherine Amelia (Corbyn). Turrett Green H. Sch., Priv. Tutor. m. Elizabeth Pusey, Swindon, Eng., April 10, 1907. D—1916, P—1917, Bp. Talbot. F. in Eng. Meth. Ch., England; Mssy. S. Dav. Ch., Bangor, Pa., 1915-17; Chr. Ch., Susquehanna, Pa., 1917-21.

ADAMS, Raymond Morrison Dow (Easton), Trappe, Md.—Can. Mssy. Trin. Cath. Staff, 1923—. b. Newbury, Mass., Oct. 30, 1876; s. George W. Adams and Lizzie M. (Dow). Harv. Spec., 1895-96 and 1896-97; Epis. Theol. Sch., 1897-1900. D—1900, Bp. Lawrence, P—1901, Bp. Niles. m. Lucinda M. Bent, Boston, Mass., Aug. 15, 1907. F. Cur. St. Paul's Ch., Lancaster, N. H., 1900-1903; Cur. All SS. Ch., Dorchester (Boston), Mass., 1903-05; P-in-C. Ch. Our Sav., Milford, N. H., 1905-08; R. Gr. Ch., Stafford Springs, Conn., 1908-12. Conn. Cmssn. Work Young Men and Boys, 1911-12; R. Chr. Memor. Ch., No. Brookfield, Mass., 1912-18; Ho. Trin. Ch., Tiverton, R. I., 1918-23. W. Mass. Soc. Serv. Cmssn., 1913-14. Author: "Some Things About the Church," catechism privately published, 1902.

ADAMS, Wesley David, Walnut Ave., Govans, Md.—. D—1909, Bp. Murray; P—. F. S. Andr. Ch., Clear Spring, Md.; Ch. Ho. Comf., Baltimore, Md.*

ADDISON, Charles Morris (Mass.), 28 Hubbard Park, Cambridge, Mass.—. b. Charlestown, Mass., July 16, 1856; s. Samuel Ridout Addison M.D. and Julia Howe (Morris). Epis. Theol. Sch. B. D., 1882; Un. of So. D.D., 1918; E. T. S. D. D., 1919. D—1882, P—1883, Bp. Paddock. m. Ada Thayer, N. Y. City, Jan. 7, 1886. F. R. S. Joh. Ch., Arlington, Mass. with Mssn. Epiph., Winchester, Mass., 1882-85; R. Chr. Ch., Fitchburg, Mass., 1885-97; R. S. Joh. Ch., Stamford, Conn., 1897-1918. Compiler, with Rev. J. W. Suter: "Book of Offices and Prayers" (1896), "A Book of Offices for Special Occasions" (1904), "Prayers for Parents and Children" (1900), "A Church Calendar." Author: "The Theory and Practice of Mysticism," 1918, and author (with Rev. J. W. Suter) of "The People's Book of Worship" 1919, "What Is Mysticism?" 1923.

ADDISON, Daniel Dulany (Ma.), 29 Edge Hill, Brookline, Mass.—Registrar—. Un., B.A., 1883; Ep. Theol. Sch., B.D., 1886; Un., D.D. D—1886, P—1887, Bp. Paddock. F. Asst. Min. Chr. Ch., Springfield, Mass., 1886-88; R. S. Pet. Ch., Beverly, Mass., 1888-94; R. All SS. Ch., Brookline, Mass., 1894—. Knight Commander Order African Redemption conferred by Republic of Liberia (1904). Author: "Lucy Larcom; Life Letters and Diary" (1892); "Life of Bishop Bass" (1897); "The Clergy in American Life and Letters" (1900); "The Episcopalians" (1904).*

ADDISON, James Thayer, 8 Mercer Circle, Cambridge, Mass.—Asst. Prof. "History of Relig. and Mssns.", Epis. Theol. Sch., Cambridge, Mass., 1919—. b. Fitchburg, Mass., Mar. 21, 1887; s. Charles Morris Addison and Ada (Thayer). Harv. A.B., 1909, S. T. M., 1917; Epis. Theol. Sch., B.D., 1913. D—1913, Bp. Lawrence; P—1913, Bp. Thurston. F. Asst. Prof. S. Joh. Coll., Shanghai, China, 1909-10; M-in-C. S. Mark Ch., Nowata, and S. Paul Ch., Claremore, Okla., 1913-15; Lectr. History Relig. and Mssns. Epis. Theol. Sch., Cambridge, Mass., 1915-18; Chapl. First Gas Regiment, A. E. F., Jan., 1918-Feb., 1919.

AGATE, William Richard, Clinton, Ia.—R. S. Joh. Ch., Clinton, Ia., 1922—. Ohio Wes. Un., B.A., M.A., 1901; Drew Theol. Sem. B.D.; Univ. Ills., M.D.; Johns Hopkins Univ.; G. T. S.,

N. Y., 1905. D—1902, P—1903, Bp. Vincent. F. Min. S. Joh. Ch., Worthington, O., 1902-04; R. S. Paul Ch., Batesville, Ark., 1904-05; R. Ch. Incar., Dallas, Tex., 1905-08; R. Grace Ch., Galveston, Tex., and Dean S. W. Conov, 1908-13; R. Emman. Ch., Emporium, Pa., 1915-22.

AGNEW, David Stephen, 661 E. 219th St., N. Y. C.—Mssy., S. Geo. Mssn., Williamsbridge, N. Y., 1918—. b. Pa., June 23, 1890; s. Rev. William John Clarke Agnew and Mary Martha (Stephens). S. Stph.; Nash. Ho.; Phila. Div. Sch. D—1912, Bp. Weller; P—1914, Bp. Greer. m. Elinor Lee, Oct. 1, 1913. F. R. Ch. Resurr., Hopewell Junction, N. Y.*

AGNEW, William John Clarke, Stone Ridge, N. Y.—R. S. Pet. Ch., Stone Ridge, and S. Joh. Ch., High Falls, N. Y., 1890—. S. Stph. Coll., B.A., 1884; M.A., 1887; Nash., B.D., 1887. D—1887, P—1888, Bp. Brown. F. Omro, Wis., 1887; Houtzdale, Pa., 1888.*

AHRENS, August (N'k), Millington, N. J.—R. All SS. Ch.—. F. East Rutherford, N. J.*

AIGNER, Martin, Franklin, Pa.—R. S. Joh. Ch., Franklin, Pa., 1900—. Cent. H. Sch., Polyt. Inst. and Phil. Coll. Pharmacy and Sci. Phil. Div. Sch., B.D., 1903; S. Joh. Coll., D.D., 1915. D—1884, P—1886, Bp. Stevens. m. Laura B. P. Taitt, 1886. F. Asst. Min. S. Luke's Ch., Philadelphia, Pa., 1884-90; R. Trin. Ch., Mt. Holly, N. J., 1890-1900. Organized S. Martin's-in-the-Fields Ch., Lumberton, N. J., and Ho. Trin. Ch., Ocean City, N. J. Mem. Stndg. Com. Dio. Erie, 1910; Pres. Stndg. Com. Dio. Erie, 1911—; Exam. Chapl. Dio. Pitts., 1905-06; Cmssnr. Can., 1905-10; Dep. Gen. Conv. Dio. Pitts., 1907 and 1910; Dio. Erie, 1913-16-19-22.

AITKINS, Frank Ernest, Mt. St. Gabriel, Peekskill, N. Y.—Chapl. Community of St. Mary, 1923—. b. Derby, Eng., Dec. 11, 1872; s. John Aitkins and Mary Jane (Mills). Berk. Div. Sch., 1898. D—1898, P—1899, Bp. Brewster. F. Cur. Trin. Ch., Lenox, Mass. (In-C. S. Helena's Chap. New Lenox), 1898-99; R. S. Geo. Ch., Lee, Mass., 1899-01; Cur. Ch. Incar. N. Y. C., 1901-05; Dean Trin. Cath., Michigan City, Ind., 1905-10; Cur. Ch. Adv., Boston, Mass., 1910-12; Cur. S. Luke's Chap. (Trin. Par.) N. Y. C., 1912-13; S. Mark's Par. Phil., Pa., 1913-16 (Vic. S. Mary's Chap., 1913-15 and Cur. S. Mark's, 1915-16). R. S. Andr. Ch., Buffalo, N. Y., 1916-18; Trin. Ch., Bridgeport, Conn., 1918-23. Secy. Stndg. Com. Dio. Michigan City, 1907-08; Alt. Dep. Gen. Conv., 1907 and 1910.

AITKINS, James Fley (N'k), Mendham, N. J.—Chapl. Convent S. Joh. Baptist—. Prep. Sch., Camb., Eng. D—1894, Bp. Whittle; P—1895, Bp. Littlejohn. F. R. S. Alban's Ch., Brooklyn, N. Y.; Asst. Trin. Ch., Lenox, Mass., 1895; Asst. Gr. Ch., Brooklyn Heights, N. Y., 1895-97; R. S. Joh. Ch., Huntington, 1897.*

AITKINS, T. Norton (N. Y.), Sewanee, Tenn.—Non-Par.—.

ALBINSON, James W. (N'k), Pompton, N. J.—R. Chr. Ch.—.

ALCORN, Edwin Cheney, 816 N. Eutaw St., Baltimore, Md.—Non-Par.—. Asst. Mt. Cal. Ch., Baltimore, Md., 1911. Tr., B.A., 1874; G. T. S., S.T.B., 1883. D—1878, Bp. Potter; P—1883, Bp. Pierce. F. Asst. Chr. Ch., Detroit, Mich., 1878-79; Asst. St. Joh. Ch., Wilmington, Del., 1879-81; in C. Cath. Ch., Fond du Lac, Wis., 1881-82; R. S. Paul's Ch., Batesville, Ark., 1882-83; Asst. Trin. Ch., St. Louis, Mo., 1883-91; M.-in-C., N. Y. (several places), 1891-98; R. S. Mark's Ch., Hammonton, N. J., 1898-1903; Supply Work, Phil., Pa., 1903-11.

ALCOTT, George Almon, East Haddam, Conn.—R. S. Stephen's Church, East Haddam, Conn. S. Stph., B.A., 1886; M.A., 1890. D—1889, P—1890, Bp. Williams. F. Middle Haddam, 1889; Asst. S. Paul's Ch., New Haven, Conn., 1889; Marble Dale, Conn., 1890; Missionary-in-C. Danielson, Conn., 1893; R. Gr. Ch., New Haven, Ct., 1904, with Chr. Ch., E. Haven, Conn.

ALDRICH, Donald Bradshaw (Ma.), 10 Ashton Pl., Cambridge, Mass.—Mem. Staff Cath. Ch. S. Paul, Boston, 1920—. b. Fall River, Mass., Aug., 1892; s. Earl Hulburt Aldrich and Grace Bradshaw (Leonard). H. Sch., Fall River; Dart., A.B., 1917; B.D., 1922; Epis. Theol. Sch., Cambridge. D—1920, P—1921, Bp. Lawrence. m. Frances W. Learned, 1918.

ALEXANDER, Donald Nelson, 22 Northampton St., Worcester, Mass.—R. S. Joh. Ch., Worcester—. b. Boston, Mass., 1875; s. William Horatio Alexander and Mary Louise (Smith). Mass. Inst. Tech. B.S., 1898; Epis. Theol. Sch., B.D., 1904. D—1904, P—1905, Bp. Lawrence. F. Min. S. Stph. Ch., Fall River, Mass., 1904-06; Asst. Min. Chr. Ch., Springfield, Mass., 1906-14; Min. S. Mk's. Ch., Leominster, Mass., Sept., 1916; Mem. Soc. Serv. Cmssn. Dio. W. Mass., 1913; Del. Syn. First Prov., 1915-17-18-20-21-23; Sec. Cmssn. Ch. Arch. Prov. New Eng., 1921.

ALEXANDER, Frederick James Kerr, 17 Clinton St., Hartford, Conn.—R. Gr. Ch., Hartford, Conn.—. D—1904, Bp. Brewster; P—. F. Asst. St. Andr. Ch., Rochester, N. Y.; Asst. to Bp. of N. H.*

ALEXANDER, John B., 38 Clarendon Road, Holland Park, London, W. Eng.—Rtrd.

ALEXANDER, Kerwood (M.), 523 N. Park Ave., Owosso, Mich.—R. Chr. Ch., July, 1923—. Western Un., London, Can., B.A., 1912; Huron, Can., 1913. D—1913, P—1914, Bp. of Huron, Can. m. Roxcey I. Forden, Dec. 27, 1917.

ALFORD, Charles B., S. Barnabas Rec., Stottville, N. Y.—R. S. Barn. Ch., 1922—. b. Cropsey, Ill., June 2, 1873; s. David Louis Stockwell Alford and Elizabeth (Burdick). Syr. Un., B.Ph., 1900. D—1907, Bp. Doane; P—1908, Bp. Nelson. m. Margaret Burton, Oct. 19, 1900. F. R. Ch. O. Sav., Lebanon Springs, 1908; Cur. Ch. Messiah, Glen Falls, N. Y., 1906-08. Meth. Epis. Min., 1900-06; Chr. Ch., Gloversville, N. Y., 1912-15; Ch. Gd. Shpd., Chestertown, 1915-22.

ALFRIEND, John S. (W. Va.), 349 Main St., Weston, W. Va.—R. S. Paul Ch., 1921—. b. Petersburg, Va., May 19, 1859; s. John Alfriend and Eliza (Vickey). Un. Sch., Petersburg, Va.; Theol. Sem. Va., 1896. D— 1896, P—1897, Bp. Randolph. m. Lily Deingerfield Fisher. F. M-in-C. Saltville, Marion and Pulaski City, Dio. So. Va., 1896-02; R. Zion Ch., S. Andr. Par., 1902-21.

ALFRIEND, William Jeffery (S. W. Va.), Pulaski, Va.—R. Chr. Ch., 1920—. b. Norfolk, Va., Oct. 28, 1891; s. William Wilson Alfriend and Sarah Wilmouth (Dudley). W. and M. Coll.; Va. Theol. Sem. D—1915, P—1917. m. Mary Virginia Bethell, Sept. 5, 1917. F. in-C. Chr. Ch., Big Stone Gap, Va., and adj. Mssns. in Interment Par.; Chapl. 116th Inf., Cmp. McClellan, Ala., and France, 1917-19; S. Thos. Par., Windsor, N. C., 1919-20.

ALLDER, H. Goring (N. H.), Groveton, N. H.—R. S. Mark Ch.—.*

ALLEESON, Thomas Richard (Ol.), 509 Ainsworth Ave., Tacoma, Wash.—R. S. Andr. Ch., 1921—. b. London, Eng., Feb. 17, 1879; s. Thomas John Alleeson and Susan (Renton). Sea., 1908. D—1907, P—1908, Bp. J. D. Morrison. m. Theobel Wing, St. Cloud, Minn., June 22, 1909. F. Mssy., Warroad, Minn., and other pts. in Dio. Duluth, 1908-09; R. S. Joh., Spokane, Wash., 1910-11; Asst. S. Mark's Ch., Seattle, Wash., 1911-13; R. Epiph. Ch., Chehalis, Wash., 1913-20.

ALLEN, Albert William (L. I.), 465 50th St., Brooklyn, N. Y.—. b. Cazenovia, N. Y., July 2, 1871; s. Theodore LeRoy Allen and Mary C. (Beebee). Ham. Coll. (Spec.); S. Andr. Div. Sch., 1898-01. D—1899, P—1901, Bp. Huntington. F. M-in-C. Geth. Ch., Westmoreland, N. Y., 1899-04; S. Jas. Ch., New York Mills, N. Y., 1899-1908; R. S. Jos. Ch., Rome, 1908, and S. Pet. Ch., Oriskany, N. Y., 1904-10; R. S. Andr. Ch., Brooklyn, 1916-19. Spec. Rep. and Preacher Anti-Saloon League, N. Y., 1919—.*

ALLEN, Alexander (Cal.), 116 Montecito Ave., Oakland, Cal.—R. S. Paul Ch., 1906—. b. Canada; s. Thomas William Allen and Jessie (McClellan). T. C. T., B.A., 1879; T. C. T., Wellington Scholar, 1880-81; Jubilee Scholar, 1881; Prince of Wales Prizeman, 1881; 1st class Honors in Classics, 1881; M.A., 1902; Ch. Div. Sch. Pac., D.D., 1922. D—1881, Bp. Fuller (Niagara); P—1883, Bp. Clarkson. m. Anna Louise Wood, 1906. F. Asst. Chr. Ch., East Orange, N. J.; R. Ho. Trin. Ch., Lincoln, Neb.; R. Chr. Ch., Springfield, Ill., 1895.

ALLEN, Charles Melvin (N. Y.), 28 Prince St., Elizabeth, N. J.—. D—(Perpetual), 1880, Bp. Littlejohn. F. Min-in-C. S. Matth. Mssn., Sheepshead Bay, L. I.; Asst. Ch. All Ang., N. Y. C.*

ALLEN, Frederick Baylies (Mass.), 132 Marlborough St., Boston, Mass.—Retired, 1923—. b. Boston, Mass.; s. Frederick Deane Allen and Mary Richmond (Baylies). Boston Lat. Sch.; Amh., B.A., 1863; M.A., 1866; Harv., B.A., 1863;

And. Theol. Sch., 1866. D—1879, P—1880, Bp. Paddock. m. Louisa Ripley Vose, 1867; (2) Alberta H. Lewis. 1884. F. Asst. Min. Trin. Ch., Boston, Mass.. 1879-88; Sec. Epis. City Mssn., Boston, Mass., 1888.

ALLEN, Sturges, Holy Cross Mssn., Gbande Co., Montserrado Dist., Liberia, W. Africa.—Mssy. P. (O. H. C.), 1923—. Coll., N. Y. C., B.S., 1869; G. T. S., B.D., 1880. D—1880, Bp. Robertson; P—1882, Bp. Scarborough. F. Asst. S. Mary Ch., Kansas City, Mo., 1880-81; Asst. S. Geo. Ch., Newburgh, N. Y., 1881-84; Asst. Ch. Ho. Cross, N. Y. C., 1884-89; Mssy. P. Order Holy Cross, N. Y. C., 1889-92; Westminster, Md., 1892-1904; West Park, N. Y. C., 1904-22.

ALLEN, Walter Henry Bidwell, Narragansett Pier, R. I.—R. S. Pet. Ch., Narragansett Pier, R. I.—. S. Stph. and Berk. Div. Sch., B.A., 1886; G. T. S., 1889. D—1889, P—1889, Bp. Littlejohn. F. Stafford Spring, Conn., 1889-90; Sea Cliff, 1890-96; Rouse's Point, N. Y., 1896-97; R. Trin. Ch., Sharon Springs, N. Y., 1897.*

ALLEN, William Belcher (N. Mex.), 310 S. 4th St., Albuquerque, N. M.—Dean S. Joh. Cath., Albuquerque, N. M., 1922—. b. Harrow, Eng., May 30, 1867; s. Robert John Richens Allen and Emily Sophia (Allen). Ch. Sch. Eng.; Un. Coll., Reading, Eng.; Harriman Tenn. Arts.; Amer. Un. D—1904, P—1905, Bp. Gailor. m. Frances Turner, 1905. F. Genl. Mssy., Harriman, Tenn.; R. Ho. Trin., Nashville, Tenn.; Ho. Comf., Gadsden, Ala.; S. Paul, Newport News, Va.; Archd. W. Fla.; S. Katharine's, Pensacola, Fla.; Genl. Mssy. Dio., Asheville, N. C.; S. Michael's, Tucumcari, N. M. Author: "Fellowship With God."

ALLEN, William Frank (Be.), 1 York Ave., Towanda, Pa.—R. Chr. Ch., Feb., 1921—. b. Oswego, N. Y., Oct. 10, 1882; s. William Haycock Allen and Anna (Ferrier). S. Stph., B.A., 1908; G. T. S., 1910. D—1910, P—1911, Bp. C. T. Olmsted. m. Louise E. Burdick, Aug., 1912. F. Cur. Trin. Mem. Par., Binghamton, N. Y., 1910-12; Albany Diocn. Bd. Rel. Ed., 1914-16; R. S. Mary Ch., Springfield Centre, N. Y., 1912-17; First Asst. Ch. Ho. Comm., N. Y. C., 1917-21.

ALLEN, W. Fred, Bylerry Hospital Chaplain, Phil. City Mssn., 1922—. b. London, Eng.; s. James Boardman Allen and L. (Niles). Thiel Coll. M.A.; Kenyon Coll. B.D.; West. Sem. Eng., 6 yrs. D—1898, P—1900, Bp. Leonard. F. Gr. Ch. S. Cleveland, O.; S. Clement, Greenville, Pa.; S. Edw. Ch., Kane, Pa.; S. Dav. Ch., Scranton, Pa.; S. Amb. Ch., Antigo, Wis.; Calv. Ch., Tamaqua, Pa.; All Hallows Ch., Snow Hill, Md.; S. Mark's Ch., Baltimore, Md., 1915-20; S. Jas. Ch., Indian Head, Md.; Cur. S. Luke's Ch., Germantown, Pa., 1920-22.

ALLIGOOD, Howard, Gatesville, N. C.—R. S. Mary's Ch., Gatesville, N. C., 1923—. b. Jessama, N. C., Oct. 22, 1875; s. Daniel Alligood and Sarah (Cutler). Prep. by Rev. J. W. Fulford and Rev. N. Harding. D—1912, Bp. Strange; P—1919, Bp. Darst. m. Irene Braddy, Sept. 22, 1909. F. R. S. Joh. Ch., Grifton, N. C., 1916-23.

ALLING, Stephen Howard, Cincinnati, O.—R. Ch. Resurrection, Fern Bark, Cincinnati, O., 1923—. b. New York City, Jan. 11, 1870; s. Jas. M. Alling and Elise R. (Spencer). Trin. Coll. B.A., 1892; M.A., 1895; Berk. Div. Sch. D—1895, P—1896, Bp. John Williams. m. Margaret N. Threlkeld, Toronto, 1900. F. Lyndonville, Vt., 1895-01; East Berlin, Conn., 1901-02; Dansville, W. N. Y., 1902-08; Pittsford, W. N. Y., 1908-13; R. S. Jas. Ch., Sault Ste. Marie, 1913-23; Dean S. Marie Convo.; Alternate Gen. Con., 1916-22; Dep. Gen. Con., 1919.

ALLISON, Charles Roger (W. N. Y.), 18 W. Court, Warsau, N. Y.—Head Wyo. Co. Assc. Mssn., 1924—. F. R. Trin. Ch., Rochester, N. Y.

ALLISON, David Prescott, 2211 N. Charles St., Baltimore, Md.—Asst. S. Mich. and All Ang., Baltimore, Md., 1899—. b. Windsor, N. S., Can., Sept. 13, 1857; s. David Prescott Allison and Eliza (Wilson). Un. King's Coll., Windsor, N. S., B.A., 1889; M.A., 1892. D—1889, P—1890, Bp. Courtney. m. Amelia Virginia Thode, Baltimore, Md., 1898. F. Asst. Min., Weymouth, N. S., 1889-91; S. Luke's Cath., Halifax, N. S., 1891-93; Asst. Min. S. Mich. and All Ang., Baltimore, Md., 1894-97; Asst. S. Paul's Ch. and P-in-C. S. Joh. Bap., Baltimore, Md., 1897-99.

ALLISON, Thomas Beamish Akins (Md.), Cockeysville, Md.—R. Sherwood Par., Cockeysville, and M-in-C. Frazier Memor. Chap., Phoenix, Md., 1916—. b. Windsor, Nova Scotia, Can., s. David Prescott Allison and Eliza (Wilson). King's Coll., W. Windsor, B.A., 1894; M.A., 1923. D—1897. P—1899, Bp. Courtney. m. Annie L. MacFarlane, Sept. 19, 1911. F. R. New Dublin, N. S., 1897-01; Asst. S. M. Ch.. and All Ang. Ch., Baltimore, Md., 1901-03; R. Churchville Par., Md., 1903-11; R. S. Paul's Ch., and Chr. Ch. Pars., Calvert Co., Md., 1911-16.

ALLMAN, Ernest Rudd (Spok.), 514 West Euclid Ave., Spokane, Wash.—R. S. Matth. Ch., June, 1923—. b. London, Eng., 1879; s. Rev. Canon Arthur Henry Allman and Matilda Maria (Cletheroe). Ontario, Can.; Kan. Theol. Sch., 1906. D—1904, P—1906, Bp. Millspaugh. m. Lola Katherine Sparr, 1908. F. R. S. Paul's, Manhattan, Kan., 1905-08; Ch. Heavenly Rest, Abilene, Tex., 1908-12; Gd. Shpd., Terrell, Tex., 1912-19; S. Geo. Ch., Belleville, Ill., 1919-20; S. Paul's, Kennewick, Wash., 1920-23. Mem. Bp. and Coun., Spokane; Mem. Bd. Rel. Educ.

ALMEIDA, Memesio Meyer, Rio de Janeiro, Brazil.—R. Trin. Ch.—.*

ALMFELDT, John E. (R. I.), 285 Friendship St., Providence, R. I.—R. S. Ansgarius Ch., Prov., R. I., 1913—. b. Sweden, 1871. Brown, B.A. D—1898, P—1901, Bp. Whipple. m. Anna A. Wickholm, 1900. F. R. S. Joh. Ch., Lake Park, Minn.; R. S. Sigfrid's Ch., St. Paul, Minn.; R. S. Joh. Ch., Galesburg, Ill.

ALMQUIST, Peter August, 1819 Fifth St. So., Minneapolis, Minn.—Non-Par.—. b. Sweden, 1842; Gothenburg, Schls. 1857, B.A., 1866; Lic. Ups., 1867. D—1870, P—1870, Bp. Whitehouse. F. Tustin, Mich., 1870-74; Marquette, Mich., 1874-81; Danville, Ill., 1881-87; Boston, Mass., 1887-94; Astoria, N. Y., 1894-97. Instr. and Chapl. at S. Alban's Mil. Acad., Knoxville, Ill., 1897-98; Adams, N. D., 1898-01. Author: Poems.

ALTEN, Joseph R. (L. I.), Sea Cliff, N. Y.—R. S. Luke Ch., Sea Cliff, N. Y.*

AMALRIC, Louis (Mex.), in France—.*

AMBLER, Francis Willis (S. Car.), Summerville, S. C.—R. S. Paul's Par., Summerville, S. C., 1908—. b. Oct. 12, 1867; s. Richard Jaquelin Ambler and Annie Madison (Willis). Grad. Un. So. D—1899, P—1900, Bp. C. K. Nelson. m. Mary Atha Wilmerding, Texas. F. Gr. Ch., Woodlawn, Birmingham, Ala., 1903-08; Ch. Ascension, Cartersville, Ga., 1899-03.

AMBLER, John Cary, 112 Beech St., Grafton, W. Va.—R. S. Matth. Ch., Grafton, and S. Andr. Ch.. Manington, 1918—. b. Winchester, Va., June 12. 1859; s. John Ambler and Anna (Mason). Clifton Prep. Sch.; Epis. H. Sch.; Un. Va. Theol. Sem., 1888. D—1887, P—1888, Bp. Randolph. m. Nannie Lou Johnson, 1889. F. Osaka, Japan; Hirosaki, Japan; Mssy. S. Sav. Ch., Wakayama, Japan; 25 yrs. Mssy. Japan.

AMOR, Lawrence, Woodstock, Vt.—R. S. Jas. Ch., Woodstock, 1915—; S. Bon. Coll. Warm, 1885. D—1887, P—1889, Bp. of Newfld. F. Cur. Port de Grave, 1887-89; Greenspond, 1889-92, both in Newfld.; R. S. Margt. Ch., Bay, N. S., 1892-97; R. Wilmot, N. S., 1897-04; Vic. Windsor, N. S., 1905-08; R. S. Joh. Ch., Walpole, N. H., 1909-15.

AMOS, Waldo Adams (N'k), 56 Mountain Ave., Maplewood, N. J.—Retrd.—. b. Newark, N. J., Oct. 11, 1881; s. William Amos and Emma Louisa (Lordly). Colm. Un., B.A., 1906; Epis. Theol. Sch., B.D., 1909. D—1909, P—1910, Bp. Lines. m. Florence A. Knapp, Brooklyn, N. Y., 1912. F. Cur. Ch. Ho. Trin., Brooklyn, N. Y., 1909-13; R. S. Paul Ch., Hoboken, N. J., 1913-18; Red Cross, U. S. Hosp., Rahway, N. J., 1919—.

ANASTASI, Joseph (N'k.), 81 Congress St., Newark, N. J.—P-in-C. Italian Work Chr. Ch., Newark, N. J., 1923—. b. Messina, Italy, Nov. 20, 1883; s. Giovanni Anastasi and Caterina (Merlino). Ginnasie Maurolico, Messina, Italy; Temple ct. Oskaloosa S. T. B., 1915. D—1911, Bp. Weller; P—1912, Bp. Toll. F. Presby. Min., 1905-10; S. Geo. Mssn., Hancock, Mich., 1910-12; P-in-C. S. Joh. I. Mssn., 1912-23.

ANCELL, Benjamin Lucius, Prin. Mahan School, Yangchow, China.—Mssy. Dist. Shanghai, 1908—. b. Gochland Co., Va., May 15, 1868; s. John Jay Ancell and Elizabeth (Pettit). Geo. Wash. Un., M.A., 1899; Wash. and Lee Un., D.D., 1916; Va. Theol. Sem., 1899. D—1899, Bp. Whittle; P—1900, Bp. Graves. m. Frances Fenton Cattell, Philadelphia, Pa., July 30, 1910. F. Gr. Ch., Shanghai, 1900-02; In-C. Sochow St., 1902-08; In-C. of Yargchor St.,

1908. Mem. Conf. which established Chung Hua Sheng Kung Hui (Episcopal Church of China); Mem. Council Adv.

✠**ANDERSON, Rt. Rev. Charles Palmerston,** 4512 Drexel Boulevard, Chicago, Ill.—Bishop Chicago, 1905—. b. Ontario, Can., Sept. 9, 1865; s. Henry Anderson and Maria Rose (Sexton). Trin. Coll., Tor., D.D., 1900; West. Theol. Sem., S.T.D., 1900. D—1887, P—1888, Bp. Lewis (Ont.). Con. Bp. Feb. 24. 1900. by Bpp. McLaren. Gillespie, Seymour. m. Janet Glass, Belleville, Ont., Sept. 4. 1889. F. P-in-C. Beachburgh, Ont.; R. Gr. Ch., Oak Park, Ill., 1891-1900; Bp. Coadj. Chicago, 1900,05. Author: "Letters to Laymen," 1914; "The Religion of Our Lord," 1923.

ANDERSON, Edgar Weston, 19 Russell Ave., Watertown, Mass.—R. Ch. Good Shepherd, Watertown, Mass., 1924—. b. Lynn, Mass., Oct. 21, 1888; s. George F. Anderson and Hannah (Scovil). Dart., A.B., 1912; Epis. Theol. Sch., B.D., 1915. D—1915, P—1916, Bp. Lawrence. Y. M. C. A. Russia, 1917-18; Chapl. U. S. Army, overseas, 1918-19; R. S. Jas. Ch., Ridgefield, Mssn. Transfig., Woodcliff and Chap. Nativ., Fairview, N. J., 1919-24.

ANDERSON, Frits Leonard, 512 19th Ave. So., Minneapolis, Minn.—R. S. Ansgarius Par., 1914— and P-in-C.; S. Timothy's Mssn., 1916—. b. Par Tunge, Prov. Elfsborg, Sweden, Sept. 28, 1888; s. Lars Anderson and Justina (Swenson). Sea. Div., 1914. D—1914, P—1914, Bp. Edsall. F. S. Joh. Ch., Lake Benton, Minn., June, 1914-Nov., 1914.

ANDERSON, Roger Brooke Taney, Holy Cross Monastery, West Park, N. Y.—Mem. Order of the Ho. Cross, 1907—. b. Baltimore, Md., Jan. 4, 1878; s. Winfield Scott Anderson and Mary Monica Taney (Campbell). Joh. Hopkins Un., B.A., 1900; G. T. S., 1903. D—1903, Bp. Paret; P—1904, Bp. Lawrence. F. Cur. S. Joh. Ch., Roxbury, Mass., 1903-04; Chapl. U. S. Army and Base Sec. 3, London, Eng.; Chapl. Officers Reserve Corps; U. S. Mobile Hosp., No. 39, A. E. F., U. S. A.

ANDERSON, Victor Oscar (W.), 103 Seaton Place, Washington, D. C.—. F. R. S. Barn and S. Mark Chs., Augusta, Me.*

ANDREWS, Edward Bryan, 1410 Chapline St., Wheeling, W. Va.—R. S. Math. Ch., 1924—. b. Abbesville Co., S. C., Nov. 24, 1881; s. Thomas Archibold Andrews and Emilie Catherine (Bryan). Un. S. C., B.A., 1906; Un. So., B.D., 1909. D—1909, P—1910, Bp. Guerry. m. Susanne Daviel, June 27, 1912. F. R. S. Andr. and S. Jas. Chs., Greenville, S. C., 1910-13; R. S. Pet. Ch., Columbia, Tenn., 1911-14; R. S. Geo. Ch., Griffin, Ga., 1914-15; R. S. Pet. Ch., Cleveland, O., 1917-18; Asst. Trin. Ch., Pittsburgh, Pa., 1918—.*

ANDREWS, Eric L. (Toh.), Hodono Naka Cho, Akita, Japan.—Mssy.—.*

ANDREWS, Ethelbert Henry James (N. Tex.), 317 Beech St., Plainview, Texas.—P-in-C. S. Mark's Ch., Plainview, and All SS., Canyon, 1922—. b. Portsmouth, Eng., Mar. 31, 1868; s. Sebert Henry Andrews and Sarah (Gould). Educated in English Gh. Schs. and privately prepared for Ho. Ords. in this country. D—1895, Bp. Kendricks; P—1899, Bp. Johnston. m. Henrietta Lamar Calder, Galveston, Tex., 1902. F. M-in-C. S. Luke Ch., Deming, N. M., 1895-96; Asst. S. Clem. Ch., El Paso., Tex., 1896-97; M-in-C. Runge and Boerne, Tex., 1898-99; R. S. Paul Ch., Greenville, Tex., 1900-01; R. S. Phil. Palestine, Tex., 1902-08; Trin. Ch., Florence, Ala., 1908-10; R. Chr. Ch., Milford, Del., 1910-17. Regtr. Dio. Del. May, 1915; Dep. Gen. Conv., 1907 and 1916; R. All SS. Ch., Elizabeth, N. J., 1917-22; Ed. "North Texas Adventure."

ANDREWS, Cyrus Merton, 645 N. Central Park Ave., Chicago, Ill.—R. S. Tim. Ch., Chicago.—.*

89—

ANDREWS, Robert Wells (Tok.), Res. 48 Minami Cho, 1 Chome, Aoyama, Tokyo; Off., 53 Tsukiji, Tokyo, Japan.—Mssy. S. Matthias Ch., Mayebashi, S. Augustine, Takasaki, S. Mark, Shinmachi, and S. Paul Ch., Kumagaye, Japan. b. St. John's Newfoundland, Nov. 11, 1871. Fields Coll.; London Un., B.A.; Chicago, Un.; Joh. Hopkins; Pa. Un. D—1896, P—1896, Bp. Nicholson. m. Edna B. Anderson, Apr. 1899. F. R. S. Stph. Ch., Stoughton, Wis., 1896; R. S. Martin's Ch., Broadhead, Wis., 1896; R. S. Michael's and All Angels, Seaford, L. I.; S. Mary-the-Vir., Ashikaga; S. Alban's, Tochigi.*

ANDREWS, Theodore, 395 Paulison Ave., Passaic, N. J.—P-in-C. S. Geo. Ch., Passaic, N. J., also P-in-C. Ho. Innocents Ch., Garfield, N. J., 1918—. b. Albany, N. Y., Nov. 29, 1882; s. Horace Andrews and Adeline Louise (Downer). Ya. B.A., 1903; Epis. Theol. Sem. Cam. B.D., 1908. D—1908, P—1909, Bp. Greer. m. Miss Marian Hay Cook, Brooklyn, N. Y., 1910. F. Cur. S. Ann's Ch., Morrisania, N. Y. C., 1908-09; Mssy. Franklin, N. C., 1909-11; R. S. Paul's Ch., Wilkesboro, N. C., with Mssns., 1911-13. Regis. Dist. Asheville, 1910-13; Secy. Convo. Charlotte Dio., N. C., 1913-18; R. Gr. Ch., Lexington N. C., 1913-18 with Mssns. Author: Articles in "Spirit of Missions."

ANGEL, Francis James (W. N. Y.), in Canada, Non-Par.—. Tufts; S. Lawr. Un., Canton, N. Y., B.D.; DeL. Div., 1912. D—1911, Bp. Walker. F. S. Stph. Ch., Buffalo, N. Y.*

ANNABLE, Neil Edwin (C.), 175 9th Ave., N. Y. C. —Stud. G. T. S. and Asst. S. Alb. and S. Geo. Chs., Newark, N. J., 1923. b. Downer's Grove, Ill., June 1, 1891; s. Edwin Walter Annable and Mary Gertrude (Paige). Un. Ill.; Sch. Civil Engr.; Sr. Civil Engr.; U. S. Civil Ser.; W. Theo. Sem.; G. T. S. D—1923, Bp. C. P. Anderson.

ANSCHUTZ, Lewis R., Charlotte, N. C.—Asst. S. Pet. Ch.—.*

ANSHUTZ, John Philip (Ol.), 312 No. K St., Tacoma, Wash., 1920—. b. Cincinnati, O., July 4, 1879; s. Andrew Anshutz and Fredrica (Walker). Amh. Coll., 1903; Ch. Sch. Pac., 1906. D—1908, P—1909, Bp. Brewer. m. Amy Meredyth Woodward, Pittsburgh, Pa., 1904. F. Mssy. Smith River, Musselshell Valleys, Judith Basin, Mont., 1907-11; R. S. Luke's Par., Billings, Mont., 1911-20; Dep. Gen. Conv., 1913; Chapl. 47th Inf., 4th Div., A. E. F.; National Chaplain of Veterans of Foreign Wars of U. S.

ANSON, Edmund A. (N. Y.), Chappaqua, N. Y.—R. S. Mary-the-Virgin—.*

ANTHONY, Francis Erskin (Colo.), P. O. Box 471, Pasadena, Cal.—Retrd. b. Tiskilwa, Ill., March 9, 1893; s. Jacob Anthony and Elizabeth (Holland). Sea. Div. Sch., 1916. D—1916, Bp. Edsall; P—1917, Bp. Johnson. F. U. S. Army, Sergeant Med. Detachment, 39th Inf.; Tchr. S. Andr. Sch., S. Andrew's, Tenn., 1919-23.

ANTHONY, William George Walter, 2210 Sansom St., Philadelphia, Pa.—Asst. R. S. Jas. Ch., 1923—. S. Stph., B.A., 1890; M.A., 1893; S.T.D., 1909. D—1895, P—1896, Bp. Potter. F. Prof. S. Stph. Coll., Annandale, N. Y.; Vic. S. Aug. Chap., N. Y. C., 1909-18; R. S. Mary Ch., Wayne, Pa., 1918-23.

ANTHONY, William Horation (P.), 1221 3d Ave., New Brighton, Pa.—R. Chr. Ch., New Brighton, Pa., 1921—. b. Newfoundland, Aug., 1886; s. Abraham Anthony and Frances (Reid). Un. Pa., 1908-11; Oxon., 1912-14; 1 semester Marb., Germ.; Phil. Div. Sch., B.D., 1911. D—1910, Bp. Talbot; P—1911, Bp. Mackay-Smith. m. Alexa Robertson, Perth, Scotland, 1915. F. Sr. Cur. Ch. Redeem., Bryn Mawr, Pa., 1914-15. P-in-C. S. Luke, Eddystone, Pa., 1915-17; R. Trin. Ch., Pierre, and S. Mary, Mitchell, S. D., 1917-19; R. S. Mary Ch., Braddock and S. Marg., Wilmerding, Pa., 1919-21.

AOKI, Peter C. (Cal.), Salt Lake City, Utah.—Non-Par.—.*

APPLEBY, Thomas Henry Montagu Villiers, 301 North Jay, Tacoma, Wash.—Supt. Ind. Mssns. of Ch. b. Regents Park, London, England, Oct. 28, 1843; s. Thos. Appleby and Lady L. M. (Villiers). King's Coll., London; Exeter Coll., Oxford; Canterbury Coll. M.A., 1866; Un. Minn. M.D., 1877; Sea. D.D., 1909; S. Joh. Coll. Md. LL.D., 1901. D—1865, P—1866. m. E. Mary Lett, 1867. F. R. Sault Ste. Marie, Ont., 1876-81; St. Vincent, Minn., 1881-88; took care Indian work in Minn. and adopted into Ojibwa tribe and named "Shu-na-we-wah-doon"; Archd. Minn., 1890; Archd. N. D., 1898; Arch. Duluth, 1899; Dep. Gen. Conv., 1892 and 1897; appointed Genl. Supt. Indian Mssns., 1890; Probate and County Judge, 1884-88; Dio. Mo., 1906; Under Soc. S. P. G. was on duty Norway, Cologne, Ger., and Eng., 1907-13.

APPLEGATE, Legh Wilson, Hobart, Ind.—. Non-Par.—Hob. D—1874, P—1875, Bp. Howe. F. R. S. Jude Ch., Fenton, Mich., 1875-77; Instr. Shattuck Sch., Faribault, Minn., 1877-78; Lockport and New Lenox, Ill., 1879-82; Streator, Ill., 1882-90; Fairhaven, Wash., 1890-92; Archd. Dio. Olym., 1893-99; Fin. Sec. Dio.

Michigan City and P-in-C. Trin. Ch., Kendallville, Ind., 1900-03; R. Chr. Ch., Gary, Ind., 1907-11; Valparaiso, Ind., 1903-08. Author and Publisher of "The Parish Leaflet."

APPLEGATE, Octavius (N. Y.), Warwick, N. Y.—R. Chr. Ch., Warwick, 1923—. b. Franklin, N. Y., 1865; s. Octavius Applegate and Ellen Matilda (Ray). Trin. Coll. B.A., 1887; M.A., 1890; G. T. S. D—1890, P—1891, Bp. Potter. m. Ada Augusta Havemeyer, Newburgh, N. Y. F. Asst. S. Geo. Ch., Newburgh, N. Y., 1890; R. S. Joh. Ch., Ellenville, N. Y., 1891-96; R. S. Jas. Ch., Keene, N. H., 1896-99; R. S. Joh. Ch., Kingston, N. Y., 1899-09; R. Gr. Ch., Utica, N. Y., 1909-23; Dep. Gen. Conv., 1913, 1916, 1919, 1922.

APPLETON, Arthur D. (Be.), 304 Front St., Minersville, Pa.—R. S. Paul Ch., 1919—. b. Lake Village, N. H., 1885; s. Oliver Appleton and Harriett (Cox). St. John's Mil.; Mt. Hermon Coll.; Tample; Reformed Epis. D— and P—1914, Bp. Murray. m. Clara Helen Burnett, 1912. F. R. S. Matth. Ch., Oakland, Garrett Co., Md.

APPLETON, Floyd (Har.), 111 Pine St., Danville, Pa.—R. Chr. Ch., Danville, Pa., 1921—. b. Morrisania, N. Y., Aug. 20, 1871; s. William Gardner Appleton and Catherine (Ritter). Colmb. Un. B.A., 1893; Ph.D., 1906; G. T. S., 1896; Phila. Div. Sch., S. T. M., 1922. D—1896, Bp. N. Y.; P—1898, Bp. N. J. m. Mildred Elsegood Miller, Brooklyn, N. Y., 1910. F. Chapl. Tombs Pris. and Ludlow St. Jail, N. Y. C., 1896; Cur. Gr. Ch., Plainfield, N. J., 1896-01; Vic. S. Luke's Chap., Brooklyn, N. Y., 1901-02; Asst. Chr. Ch., Brooklyn, N. Y., 1902-04; R. S. Clem. Ch., Brooklyn, N. Y., 1904-14; R. S. Paul's Ch., Harrisburg, Pa., 1914-21; Mem. Soc. Ser. Com., Dio. L. I., 1906-14; Mem. Stndg. Com. Dio., Harrisburg, 1916-19-21; Chapl. Lambeth Conference, 1897, Edi. "Harrisburg Churchman," 1914-21. Amer. Commissary of Bishop of Honduras, 1918. Author: "Verdict of Mankind," 1900; "Church Philanthropy in New York," 1906; "Liberty and Religion in Education," 1912; "Cathedral Chapters Past and Future," 1922.

APPLETON, Frank, 50 Main St., Pawtucket, R. I.—R. Trin. Ch., Pawtucket, 1897—. Br., 1890. D—1892, P—1892, Bp. Clark. Dean of the Pawtucket Convo. F. S. Thom. Ch., Providence, 1892; S. Andrew Ch., St. Johnsburg, Vt., 1892-97.*

APPLETON, Stephen W., Fishtown Sta., Cape Palmas, Liberia, W. Africa.*

ARCHBOLD, Walter (W.), Hughsville, Md.—R. Trin. Par.—. S. Joh. Coll., D.D., 1913. D—1901, P—1902, Bp. Tor. F. Mssy. Canada, 1901-06; Cur. S. Paul Ch., Flatbush, Brooklyn, N. Y., 1906-09; Vic. Hastings-on-Hudson, N. Y., 1909-12; Mssy. NE. Pa. and Secy. Dio. Erie, 1912-14; R. New Brighton, Pa., 1914-16; Vic. Worcester Par., 1916-18. Author: "The Teacher's Practical Manual and Chart, on the Catechism," Amer. Ch. Pub. Co., N. Y., 1908.*

ARCHDEACON, John Quick (L. I.), Blairstown, N. J.—Retired, 1900—. S. Stph., B.A., 1874; G. T. S., 1877. D—1877, Bp. H. Potter; P—1878, Bp. J. F. Spalding. F. R. S. Jas. Ch., Denver, Colo., 1878-80; S. Jas. Ch., L. I., N. Y., 1880-1900.*

ARCHER, George E. (Be.), Forest City, Pa.—R. Chr. Ch.—.*

ARESON, Clinton Webber (Conn.), In Constantinople, Turkey.—. Spec., Colmb. Un.; G. T. S., B.D., 1911. D—1910, Bp. Partridge; P—1911, Bp. Lloyd. F. Trin. Ch., Bridgeport, Conn., 1911—.*

ARGO, Fordyce H. (Pa.), 205 Huntington Pike, Rockledge, Pa.—R. Meml. Ch. Ho. Nativ., 1898—. b. Manlius, N. Y.; s. Thomas Monroe Argo and Mollie Henshaw (Hubbard). Un. N. C.; Phil. Div. Sch., B.D. D—1898, Bp. Talbot; P—1899, Bp. Whitaker. m. Maude R. Rossiter, 1901. Author: "Jesus Idea," a Study of the Real Jesus, 1917, pub. by Richard G. Badger, Boston, Mass. Also articles in "The Biblical World," and The Churchman.

ARGUS, Myron George (Mil.), National Home, Milwaukee, Wis.—. b. Buffalo, N. Y., Jan. 23, 1873; s. John Argus and Mary Ann (Mitchel). De Vaux Sch., 1893; S. Stph. Coll.; G. T. S., and Nash. Sem., 1904. D—Feb. 12, 1905, Bp. Nicholson; P—Sept. 17, 1905, Bp. Grafton. F. Asst. Emman. Ch., Lancaster, and In-C. Ho. Trin. Ch., Prairie du Chien, Wis.; Asst. Gr. Ch., Madison, Wis. Served A. E. F. Chapl. U. S. Army Base Hospital No. 14 and Base Hosp. 53; R. Gr. Ch., Menomonie, Wis., 1919—.*

ARKIN, Abel John, Indiana Ave. and Livingston St., Philadelphia, Pa.—R. S. Geo. Ch., Pt. Richmond, Phil., Pa., 1901—. Un. Minn.; Phil. Div. Sch., B.D., 1903. D—1901, Bp. Whitaker; P—1902, Bp. Mackay-Smith. F. R. S. Geo. Ch. (Richmond), Phila., Pa., 1901.

ARMITAGE, William David (N. H.), 28 Amherst St., Milford, N. H.—P-in-C. Ch. Our Saviour, Milford and Transf., Wilton, N. H., 1921—. b. Shawville, P. Q., Canada, 1871; s. William Armitage and Mary (Wilson). McGill Un. D—1906, P—1907, Bp. Carmichael, Montreal. m. Lillith E. Thompson, 1904.

ARMSTRONG, Alan (Me.), St. Andrew's Rectory, Millinocket, Me.—M-in-C. S. Andr. Mssn. Par., June, 1923—. b. Lakeview, Manorhamilton, Coheiteim, Ireland, 1880; s. Rev. Chancellor Simon Carter Armstrong and Cosie (Martin). Portadown Inter. Sch.; Rathmines Sch., Dublin; Trin. Coll., Dublin, B.A.; Div. Test., 1905, T.C.D. D—1905, P—1906, Bp. Meade, of Cork, Ireland. m. Miss Marie Neil, Oct., 1917.

ARMSTRONG, Charles Steel (N'k.), 111 Morgan St., Weehawken, N. J.—R. S. Matth. Ch., Jersey City, N. J., 1921—. b. Vineland, N. J., Nov. 11, 1892; s. George Porter Armstrong and Elizabeth Janey (Manley). S. Steph. Coll. B.A., 1914; G. T. S., 1917. D—1917, P—1918, Bp. Lines. F. P-in-C. All SS. Ch., Glen Rock, N. J., 1917-18; Asst. S. Paul Ch., Paterson, N. J., 1917-21.

ARMSTRONG, Frank Campion, Hoboken, N. J.—R. S. Paul Ch., Hoboken, N. J., Feb. 1, 1924—; Chapl. Ill. Nat. Gd., Chapl. U. S. Army, 1916—. Dor. Coll., Oxon., 1900; S. Oswald's Coll., Ellesmere, 1895; Oskaloosa Coll, D.D. D—1903, P—1904, Bp. Millspaugh. F. R. S. Geo. and S. Joh. Ch., Wakefield, Kan., Epiph., Sedan, Kan., S. Joh. Ch., Parsons, Kan., Asst. S. Paul Ch., St. Paul, Minn.; Chapl. U. S. Army, 1916-22.

ARMSTRONG, George Porter (N'k), 111 Morgan St., Union Hill, N. J.—R. Gr. Ch., Town of Union, N. J.—. D—1896, P—1898, Bp. Nicholson. F. Asst. S. Joh. Ch., Dover, N. J., 1896-97; M. Chr. Ch., Stanhope, N. J., 1897-1900; S. Pet. Ch., Washington, N. J., 1900-07; R. Trin. Ch., Paterson, N. J., 1907.*

ARMSTRONG, Henry W. (L. I.), 9725 119th St., Richmond Hill, N. Y.—R. All S. Ch., Richmond Hill, 1919—. b. Trenton, N. J., Aug. 22, 1875; s. Samuel S. Armstrong and Virginia (Ashmore). G. T. S., 1898; Spec. Stud. Colm. Un. D—1898, P—1899, Bp. Scarborough. m. Grace Ward, 1901. F. Fellow G. T. S., 1898; R. S. Luke's Ch., Memphis, Tenn., 1901; Ch. Ho. Apos., St. Clair, Pa., 1902; R. Chr. Ch., Palmyra, N. J., 1904; R. S. Andr. Ch., Lambertville, N. J.; Y. M. C. A., War Service U. S. A. and France, 1917-19.

ARMSTRONG, Jean Weslau, Lois Apt. 704 Hoyt St., Portland, Ore.—Non-Par.—. b. Ireland, May 25, 1860; s. George Armstrong and Elizabeth (Park). Hur. Col., London, Ont., 1881-1894; Epis. Theol. Sch., 1889-91. D—1884, P—1885, Bp. Huron. m. Florence Augusta Jovy, Sept. 19, 1894. F. Tuscarora, Can., 1884-86; Lexington and Croswell, Mich., 1886-90; Boston, 1890-92; Chattanooga, Tenn., 1892-93; Marion, O., 1893-97; R. Emml. Ch., Petoskey, Mich., 1897-1905; R. Trin. Ch., Peru, Ind., 1907-09; R. Gd. Sam. Ch., Corvallis, Ore.*

ARNDT, Charles Henry, 59 W. Tulpehocken St., Germantown, Phila., Pa.—R. Chr. Ch., Germantown, Pa., 1892—. b. Adrian, O.; s. David M. Arndt and Anna H. (Griffith). Ken. Coll. B.A., 1889; M.A., 1892; Phil. Div. Sch., 1892; Ken., D.D., 1921. D—1892, P—1893, Bp. Whitaker. m. Helen Moore Falkner, Germantown, Phila., Pa., 1898. F. Asst. R. Chr. Ch., Germantown, Pa., 1892; Assoc. R. same, 1894-96; on leave ab. at Ch. Ho. Spir., Nice, France, 1896-97.

ARNEY, Rodney Jesse, 207 So. Third St., Kent, Wash.—R. S. Jas. Ch., Kent, Wash., 1905—. b. England, 1870; s. Jesse Arney and Sarah (Duckett). Un. Wash.; Sea. B.D., 1900. D—1900, P—1901, Bp. Barker. m. Elise Brookes, Seattle, Wash., Aug. 26, 1903. F. D-in-C. S. Andr. and S. Pet. Chs., Tacoma, Wash., 1900; R. S. Paul's Ch., Seattle, Wash., 1900-05. Sec. Dio. Olymp., 1900-20; Mem. Stndg. Com. Dio., 1910-19-21-23; Mem. Diocn. Bd. Rel. Ed.—

ARNOLD, A. Judson, Hamilton Court, Philadelphia, Pa.— b. New. London, Conn., July 4, 1849; s. Albert Arnold and Charlotte (Chapman). Roch. Un.; Berk. D—1875, P—1876, Bp. John Williams. m. Lydia Curtis Maison, Philadelphia, Pa., June 29, 1881. F. Cur. S. Pet. Ch., N. Y. C., 1875-78; R. Ch. Ho. Comf., Staten Is., 1878-80; Emman. Ch., Little Falls, N. Y., 1880-84; Chr. Ch., Pottstown, Pa., 1885-89; S. Mary Ch., Ardmore, Pa., 1890-91; Chr. Ch., Media, Pa., 1894-1901; S. Mary Ch., Phila., Pa., Sec. to Bp. Pa., 1911-16. Exam. Chapl. Dio. Pa., 1914—.

ARNOLD, Charles London, 292 Hancock Ave., W., Detroit, Mich.—Non-Par.—. b. Louisville, Ky.; s. James Paterson Arnold and Emma (Tanner). Hob. Coll., A.B., M.A. D—1886, P—1887, Bp. Perry. F. R. S. Pet. Ch., Detroit, Mich.; R. S. Stph. Ch., Detroit, Mich.*

ARNOLD, Frederick Sherman (N. Y.), 12 Hanscom Ave., Poughkeepsie, N. Y.—Non-Par. b. Poughkeepsie, N. Y., 1871; s. Charles Nathan Arnold and Caroline (Sherman). Harv. Un. A.B., 1898; A.M., 1899; G. T. S., 1898-99; Ep. Theol. Sch., S. T. B., 1901. D—1901, P—1903, Bp. Potter. m. Sara Alida Good, Poughkeepsie, N. Y., 1906. F. Cur. Gr. Ch., N. Y. C., 1901-02; Cur. Ho. Comf. Ch., Poughkeepsie, N. Y., 1903-05; Cur. Mt. Calv. Ch., Baltimore, Md., 1905-06; Can. Geth. Cath., Fargo, N. D., 1906-07; Cur. Chr. Ch., Poughkeepsie, N. Y., 1907-10; R. S. Thos. Ch., Brandon, Vt., 1910-12; Cur. Chr. Ch., Poughkeepsie, N. Y., 1912-19.

ARNOLD, George Randolph, Los Angeles, Cal.—Non-Par.—F. R. S. Eliz. Ch., Glencoe, Ill.*

ARROWSMITH, Harold N. (Md.), 204 St. Martins Road, Guilford, Baltimore, Md.—C-in-C. Cath. Incar., Baltimore, Md., 1916—. b. Bergen Point, N. J., Feb. 2, 1886; s. Harold Arrowsmith and Helen Fleming (Smith). S. Geo. Sch., Newport, R. I., 1904; Harv., 1909, A. B.; G. T. S., 1913; Ep. Theol. Sch., Camb., Mass.; S. T. B., 1915. m. Frances Sawyer Cook, 1917. D—1915, P—1916, Bp. Perry. F. Cur. Emman. Ch., Baltimore, Md.

ARTHUR, John Beach (C. N. Y.), 125 E. Main St., Waterloo, N. Y.—R. S. Paul Ch., Waterloo, 1917—. b. Cortland, N. Y., June 7, 1888; s. John Arthur and Charlotte Ann (Beach). Un. Iowa B.A., 1913; G. T. S., 1916. D—1916, Bp. Lloyd; P—1917, Bp. Morrison. F. P-in-C. Ch. Ho. Trin. Sac City, Ia.; Trin. Ch., Carroll, Ia.; S. Thos. Ch., Jefferson, Ia., 1916-17.

ARTHUR, Louis Augustus, 113 So. Cedar St., Grand Island, Neb.—R. S. Stph. Ch., Grand Island, Neb., 1900—. b. Burlington, Vt., Feb. 20, 1851; s. John Augustus Arthur and Harriet Fowler (Hall). Un. Vt. A.B., 1872; A.M., 1875; G. T. S., 1877; S. T. B., 1878. D—1877, P—1878, Bp. Bissell. m. Eunice M. Tripler, Detroit, Mich., June 29, 1887. F. P-in-C. Chr. Ch., Island Pond, Vt., 1877-81; Mssn. P. Trin. Ch., N. Y., 1881-87; R. All SS. Ch., Ravenswood, Chicago, Ill., 1888-89; Asst. R. Chr. Ch., Detroit, Mich., 1889; R. S. Jos. Mem. Ch., Detroit, Mich., 1889-98. Secy. Dist. Laramie (now West. Neb.) 1903-09; Exam. Chapl., Rur. Dean, Pres. Council Adv., 1917—. Del. Gen. Con., 1904-07.*

ARTHUR, Philip Augustus, 3121 5th Ave., Richmond, Va.—R. Ch. of Ascen., Highland Park, 1917—. b. Washington, D. C. S. Peter's Cath. Sch.; Richmond Coll. D—1905, P—1917, Bp. Gibson. m. Florence May Wilson, 1921. F. S. Luke Ct., Henrico Par., Va., 1906, and S. Mar. Ch., S. Margaret's Par., Va., 1906; Trin. Ch., Manassas and S. Ann Ch., Nokesville, Va., 1906. Asst. S. Andr. Ch., Richmond, Va.

ARTHUR, Samuel Erastus, 5101 Kensington, St. Louis, Mo.—R. S. Alb. Ch., St. Louis, 1922—. b. Babylon, L. I., N. Y., Mar. 15, 1867; s. Samuel E. Arthur and Rebecca (Artnor). S. Paul's Garden City, L. I.; Virginia. D—1891, Bp. Whittle; P—1892, Bp. Tuttle. m. Daisy M. Mehene, 1894. F. R. S. Mark Ch. (Mem.), St. Louis, Mo.; R. Mt. Calv. Ch., St. Louis, Mo.

ARUNDEL, Alfred W., Box 512, Greenwood, S. C. —R. Ch. Resur., Greenwood, S. C., 1919—. b. England. Westn., D.D. D—1885, P—1886, Bp. Spalding. F. S. Mark Ch., Denver, Colo., 1886-91; R. Trin. Ch., Pittsburgh, Pa.; Ho. Innoc., West Orange, N. J.

ASHBY, Charles Aylett (Fl.), Jacksonville, Fla. —R. Gd. Shpd Ch., 1922—. b. Culpepper, Va., July 19, 1876; s. William Aylett Ashby and Eleanor Pierson (Alcocke). Rich. Coll., B.L., 1896; Theol. Sem. Va., 1911. D—Jan., 1911, P—Aug., 1911, Bp. Randolph. m. Evelyn Willis Garnett, Newport News, Va., 1899. F. Amherst, Va., 1911-13; Elizabeth City, N. C., 1913-17; R. Ch. Gd. Shpd., Raleigh, N. C., 1917-22. Practiced law at Newport News, Va., 1896-1909. Stndg. Com., 1915-17; Diocn. Mssy. Com., 1915-17; Dep. Gen. Conv., 1916. Appointment Com., 1918; Trustee, Un. So., 1919. Ed. "The Carolina Churchman." 1919.

ASHE-EVEREST, W. (Ol.), 2818 West 56th St., Seattle, Wash.—.*

ASHETON-MARTIN, Percy Homer (Har.), Mount Joy, Pa.—R. S. Luke's Ch., Mount Joy, Pa., 1922—. b. Wolverhampton, Eng., Sept. 12, 1875; s. Thomas Martin and Eliza Annie (Homer). London Sch. D—1918, P—1919, Bp. Hulse. m. Edith Kate Turner, 1904. F. R. Ho. Trin. Ch., La Gloria, Cuba, 1919-20; Hd. Mstr. Cath. Sch. Boys, Marianao, Cuba, 1920-22. Exam. Chap. Bp. Darlington, 1923.

ASHLEE, John Wiles (Mich.), 412 W. Grand Blvd., Detroit, Mich.—R. S. Thos. Ch., Detroit, 1922—. b. Toronto, Can., July 25, 1858; s. Matthew Ashlee and Susannah (Lovegrove). D—1913, P—1920, Bp. Williams. m. Kate B. Leach, 1895. F. Cur. Asc. Ch., Detroit, Mich.

ASHLEY, Asa Sprague (W. N. Y.), Silver Creek, N. Y.—R. S. Alban's—. b. N. Y. C., Apr. 5, 1864; s. Luscien Seymour Ashley and Maria Seymour (Sprague). Berk. Div. Sch., 1890; Colmb. Coll. D—1890, Bp. Williams; P—1890, Bp. Doane. m. Anne Fisher Bush, July 20, 1886. F. Otego, N. Y., 1890-91; Asst. Epiph. Ch., N. Y. C., 1891-92; Asst. S. Andr. Ch., Meriden, Conn., 1892-93; R. All SS. Ch., Meriden, Conn., 1893-99; Asst. S. Pet. Ch., Albany, N. Y., 1899-1901; R. Sandy Hill, N. Y., 1901-04; R. Ho. Innoc. Ch., Albany, N. Y., 1904-07; R. Chr. Ch., Hornell, N. Y., 1907—. Y. M. C. A. Secy., France, 1918.*

ASHLEY, Edward, Aberdeen, S. D.—Archdn. Niobrara, S. D., 1914—. b. England, 1854; s. William Jacob Wheeler Ashley and Charlotte (Watts). Un. S. D., LL.D., 1910; Sea. D.D., 1916. D—1877, P—1881, Bp. Hare. m. Elizabeth A. Martin, England, 1877; (2) Harriett Elizabeth Goodbody, May 15, 1917. F. Tchr. in Mssy. Dist., Niobrara at Crow Creek, 1874-89; Rur. Dean, Niobrara Deanery, 1885-1914; Exam. Chapl. Mem. Cath. Chap. and Exec. Coun.; Trans. literature into Indian language.

ASHLEY, George Dart (Beth.), Lockawonia St., New Milford, Pa.—R. S. Mark's, New Milford, and Gr. Ch., Great Bend, Pa., 1921—. b. Ogdensburg, N. Y.; s. Charles Ashley and Virginia Cecilia (Searle). Ogdensburg F. Acd.; S. Steph. Coll.; G. T. S. D—1896, P—1897, Bp. Doane. m. Phebe D. Nicoll, 1897. F. Cur. S. Peter Ch., N. Y. C.; Gr. Ch., Carthage, N. Y.; Morlins, N. Y.; R. Trin Ch., Camden, and S. Joh. Ch., Altmar.

ASHLEY, Morgan, 85 West St., Rutland, Vt.—R. Trin. Ch., Rutland, Vt., 1919—. b. East Orange, N. J., Apr. 11, 1881; s. Edward William Ashley and Jessie Antoinette (Morgan). Pr., B.S., 1903; G. T. S., 1907. D—1907, P—1908, Bp. Lines. m. Elizabeth Howell Miller, Apr. 27, 1911. F. R. Butler, N. J., 1907-08; R. S. Stph., Plainsfield, N. J., 1908-10; Asst. Ch. All Ang., N. Y. C., 1910-12; R. Chr. Ch., Bordentown, N. J., 1912-19.

ASHMEAD, Charles Albert (N. Y.), S. Mark's Rectory, Tarrytown, N. Y., 1910—. b. N. Y. C., Sept. 7, 1862; s. Amos Dever Ashmead and Catharine Ann (Westervelt). Priv. Tut. and passed exam. in Dio. N. Y. D—1900, P—1902, Bp. H. C. Potter. m. Annie Livings, Nov. 8, 1883. F. Asst. R. S. And. Mem. Ch., Yonkers, N. Y.

ASHTON, Frederick Turner, Greenville, Del.—R. Chr. Ch., Christiana Hundred, Del., 1919—. b. Garnerville, N. Y., March 29, 1884; s. Amos Turner Ashton and Amelia Huntington (Sill). S. Stph., B.A., 1905; M.A., 1908; G. T. S., 1908. D—1908, P—1909, Bp. Greer. m. Elizabeth Gill Van Winkle, Nov. 12, 1919. F. Bronx Ch. Ho., N. Y. C., 1908-09; Asst. Epiph. Ch., N. Y. C., 1909-10; Asst. Zion Ch., Morris; R. S. Paul Ch., Salem, N. Y., 1911-19.

ASHTON, James William (W. N. Y.), Olean, N. Y.—R. Emer. S. Stph. Ch., Olean, N. Y., 1914—. b. Philadelphia, Pa., Jan. 18, 1843; s. Daniel Rambo Ashton and Elizabeth Josiah (Marsh). Un. Pa., B.A., 1863; M.A., 1866; Hob., D.D., 1901; Bapt. Theol. Sem., Newton Centre, Mass., 1867;

Phil. Div. Sch., Hon. Alum., 1867. D—1872, P—1873, Bp. Stevens. m. Cornelia Elizabeth Jones, 1867. F. Chrmn. of Com. on Con. Can.; Dep. Gen. Conv.; Ch. Merc. Sav. (Annunc.), Phila., 1872-78; Gr. Ch., Phila., 1873-83; R. S. Stph. Ch., Olean, 1883, 1914.*

ASHTON, Mortimer Stacy (Er.), 40 W. Smith St., Corry, Pa.—R. Emman. Ch., Corry, 1918—. b. West Haverstraw, N. Y., Oct. 30, 1882; s. Amos Turner Ashton and Amelia Huntington (Sill). Trin. Sch., N. Y.; S. Stph., B.A., 1904; M.A., 1907; G. T. S., 1907. D—1907, P—1907, Bp. Greer. F. R. S. Jas. Ch., Dover Plains, N. Y.; Bronx Ch. Ho.; R. Zion Ch., Morris, N. Y., 1910-18.*

ASHWORTH, John Vernon (E.), Bloomfield, N. J. Non-Par.—. G. T. S. D—1901, Bp. Starkey; P—1901, Bp. Nicholson. F. S. Anne Ch., Annapolis, Md.; S. Simon's Ch., Phila., Pa.; R. S. Joh. Ch., Crisfield, and S. Paul Ch., Marion, S. Barth. Par., Md.

ASHWORTH, Thomas, Payette, Idaho.—P-in-C. S. Jas. Ch., Payette, Idaho, 1910—. b. London, Eng., 1879; s. Edward Ashworth and Lydia Hannah (Ward). Eastbourne Coll., Eng. D—1913, P—1918, Bp. of Idaho. F. Solicitor Supreme Court Judicature, England, 1903. Mem. Law Soc. Eng., 1903. Sec. Mssn. Dist. Idaho, 1918—. Alt. Dep. Gen. Conv., 1919; Dep. Gen. Conv., 1922; Del. Prov. Synod, 1920—; Coun. of Adv., 1920—; Exam. Chapl., 1920—.

ASSITER, Harry (P.), 156 Siberian Ave., Leechburg, Pa.—R. Ho. Innocent Ch., 1919—. b. West Malling, Kent, Eng., Oct. 13, 1864; s. Staines Assiter and Rebecca (Philips). Pub. Sch.; Un. Saskatchewan; Emman. Coll., 1910. D—1907, P—1909, Bp. of Saskatchewan. m. Miss Rachel Adeline Dyess, Sept., 1921.

ATCHISON, Robert H., 518 Pendleton Ave., St. Louis, Mo.—S. Geo. Ch.—.*

ATKIN, Frank Newell, Holly Springs, Miss.—R. Chr. Ch.—. D—1881, P—1883, Bp. Gregg. F. Bryan, Tex., 1881-82; Denison, Tex., 1883-92; Macon, Mo., 1892-94; R. S. Joh. Ch., Decatur, Ill., 1894; R. S. Paul Ch., Leavenworth, Kan.*

ATKINS, John Allen (W. Mass.),, 71 W. Main, Westboro, Mass.—P-in-C. S. Step., Westboro, and S. And. North Grafton, 1923—. b. Ingrow, Yorkshire, England, Nov. 11, 1887; s. John Atkins and Mary (Hall). Council Sch., Eng.; McGill Un., B.A.; Dioc. Coll., Montreal, 1919. D—1918, P—1919, Bp. John of Montreal. F. P-in-C. S. Phil. Ch., Norwood, 1919-23.

ATKINS, John Norton (Tenn.), Sewanee, Tenn.—Supt. Hodgson-Emerald Mem. Hospital. 1923—. b. Bayonne, N. J., 1881; s. George W. E. Atkins and Mary M. (Chew). Colmb. Un., 1902. B.A.; G. T. S., 1907. D—1907, Bp. Greer; P—1907, Bp. Horner. m. Katharine A. Moran, Tryon. N. C., 1913. F. Assoc. P., Valle Crucis Assoc. Mssns., Dist. Asheville, 1907-17. Com. Nation-wide Preach. Mssy. Dist., Asheville, 1915. Secy. Com. Country Ch. and Rur. Life, Prof. Sewanee. P-in-C. Watanga and Ashe Co., Mssn. Dist., Asheville, N. C., Jan. 1917-19; R. S. Matt. Ch., Enosburg Falls, Vt., 1919-20; R. Chr. Ch., Warwick, N. Y., 1920-23.

ATKINS, Paul Sidney, 129 No. Beaver St., York, Pa.—R. S. Joh. Ch., York, Pa., 1918—. b. Hazardville, Conn., April 13, 1882; s. Isaac Atkins and Jane (Carter). Cen. High Sch., Springfield, Mass., 1902; Library Training Sch., Springfield, Mass., 1903; Phil. Div. Sch., 1917; S. T. B., 1918. D—1916, P—1917, Bp. Rhinelander. m. Ethel Merrick, Baltimore, Md., June 8, 1907. F. Lay-R. in C. S. Geo. Chap., Venango Village, Philadelphia, Pa., 1909-13. Chrmn. Inter-Sem. Confer., 1916-17. M-in-C. S. Andr. Mssn., West Manayunk, and Cur. S. Asaph's Ch., Bala, Pa., 1913-17; P-in-C. Ch. Incar., Morrisville, Pa., 1917-18; Asst. Secy. Amer. Soc. for Exten. Un. Tching., 1902-08; Secy. Germantown, Pa., Un. Exten. Centre, 1910-13; Secy. Pub. Edu. Assoc., Philadelphia, Pa., 1908-09; Gen. Secy. Octavia Hill Assoc. and Municipal Dept. Housing and Sanitation, 1909-13; Lectr. Un. Exten. Soc., Philadelphia, Pa., 1909-13. Contributor: "University Extension Bulletin," 1917; Vice Pres. York Chamber of Commerce; Dir. York Rotary Club; Pres. Social Service Club of York; Vice Pres. Pennsylvania Conference on Social Welfare; Mem. Exec. Council., Dio. of Harrisburg; Chrmn. Dept. Chr. Soc. Serv.; Chrmn. Cen. Com. on Social Service of the five Dioc. State of Pennsylvania; Dep. to Genl. Conv., 1922.

ATKINSON, Edwin Clare (Chichester, Eng.), Ticehursh, Sussex, Eng.—Asst. P. S. Mary Par. Ch., Ticehurst, Sussex, Eng.

ATKINSON, George Wesley, Jr. (Wash.), The Highlands, Washington, D. C.—R. Ch. Incar., Wash., D. C., 1922—. b. Charleston, W. Va., July 23, 1873; s. George Wesley Atkinson and Ellen (Eagan). Linsley Inst., Wheeling, W. Va., 1890-93; Un. W. Va., 1895-97; Nash, 1899-01; Taylor Un., D.D., 1922. D—1901, P—1901, Bp. Nicholson. m. Florence Adelaide Brown, 1908. F. Asst. S. Mark's Ch., Phil.; Asst. Ch. S. Mary the V., N. Y. C.; R. S. Matt. Ch., Sunbury; R. Ch. of Sav., Montoursville, Pa.; Asst. S. Paul Par., Wash., D. C.; R. Gr. Par., Wash., D. C.

ATKINSON, John Robert, 213 W. 71st St., Manhattan, N. Y. C.—R. Chr. Ch., N. Y. (Manhattan), 1917—. b. N. Y. C., Oct. 21, 1865; s. Henry T. Atkinson and Jane (Rogers). S. Stph. S.B., 1890; G. T. S., B.D., 1893. D—1893, P—1894, Bp. Potter. m. Carlotta Atkinson, June 16, 1893. F. Asst. S. Geo. Ch., N. Y. C., 1893-95; Chr. Ch., E. Orange, N. J., 1895-96; Asst. Calv. Ch., N. Y. C., 1896; R. Trin. Ch., Elizabeth, N. J., 1896-1911; R. S. Luke Ch., Scranton, Pa., 1911. D. S. Phil. Cath., Atlanta, Ga., 1914-15. Vic. Bronx Ch. House, 1915-17.

ATKINSON, Thomas, The Homewood, Baltimore, Md.—Non-Par.—Un. Va. B. Litt., 1880; M.A., 1881. D—1883, Bp. Pinkney; P—1884, Bp. Lyman. F. Chapl. Ch. Ho. Evang., Baltimore, 1883-84; Ravenscroft Assoc. Mssn. and Train. Sch., Asheville, N. C., 1884-85; P-in-C. Chap. Ch. Ho. Evang., Baltimore, 1885-87; Asst. S. Joh. Ch., Fayetteville, N. C., 1887-88; R. same, 1888-93; R. S. Geo. Ch. (1907), and S. Barn. Ch. (1904), Baltimore, Md.; Canon. Cath. Incar., Baltimore, Md., 1911.

ATKINSON, William Austin (M.), 2011 Lawrence Ave., Detroit, Mich.—Non-Par.—; Bankers Investment, Detroit, Mich., 1919—. b. Almont, Can., May 10, 1872; s. Thomas Hall Atkinson and Rachael Ann (Johnson). Un. Wis.; Hob., B.A. D—1901, P—1903, Bp. Walker. m. Claire Louise Warren, June 26, 1908. F. Ch. Ho. Apos., Perry, N. Y., 1901-03; Asst. S. Andr., Ann Arbor, Mich., 1903-06; S. Matth., Detroit, Mich., 1906-17; Chapl. U. S. A., 1917-19.*

ATRIDGE, Aaron S. (San J.), Sodus, N. Y.—Asst. S. Joh. Ch.—.*

ATTRIDGE, Clark Lewis (Mar.), 201 Montezuma St., Houghton, Mich.—R. Trin. Ch., Houghton, 1923—. b. Rondout, Ill., Oct. 27, 1890; s. James Wilbur Attridge and Mary Luella (Dukelow). Pub. High Sch.; Private Tutor; Moody Bible Inst.; Nashotah Sem., B.D., 1919. D—1917, P—1918, Bp. Webb. m. Ethel Frances Follett, Nov. 19, 1913. F. R. S. Math. Ch., Waukesha, Wis., 1918-23.

ATTRIDGE, James P. (S. O.), 1016 S. 6th St., Ironton, O.—R. Chr. Ch., Ironton, O., 1922—. b. Rochester, N. Y., 1892; s. James C. Attridge and Annie (Wilkinson). Un. Rochester, A.B.; Epis. Theol. Sch., B.D. D—1920, Bp. Lawrence; P—1921, Bp. Reese. m. Georgianna Hardy, 1922.

ATTRIDGE, Thomas Wilkinson, 26 South St., Morristown, N. J.—R. Morristown, N. J., 1919—. b. Cape Clear, Ireland, Oct. 25, 1885; s. James Clare Attridge and Anne (Wilkinson). Prin. Un., A.B.; Ep. Theo., Cambridge, Mass., S.T.B., 1915. D—1915, Bp. Lawrence; P—1916, Bp. Vincent. m. Gertrude Curtis Cate, June 24, 1916. F. Cur. Chr. Ch., Cincinnati, O., Chapl. Camp Sherman, O., 1916-19.

ATTWATER, Henry Clarkson (Kan.), Wichita, Kan.—R. S. Joh. Ch., Wichita, Kan., 1920—; Sea.; Kan. St. Un. D—1901, P—1902, Bp. Millspaugh. F. R. S. Mark's Ch., Blue Rapids, Kan., 1901-05; S. Peter's Ch., Pittsburg, Kan., 1905-08; R. S. Peter's Ch., Detroit, Mich., 1908-18; S. Matthias, 1918-19; S. Matthew's, Cedar Vale, Kan., 1920.

ATTWOOD, William James, 307 Cottonwood Ave., Deer Lodge, Mont.—R. S. Jas. Ch., Deer Lodge, and Mssy. Powell & Granite Co.'s, Mont., 1906—. b. England, 1867; s. John Attwood and Sarah (Stone). D—1900, P—1901, Bp. Brewer. m. Gertrude Baxter, England, 1898. F. Glendive and Mssns., Dawson Co., Mont., 1904-06; Great Falls and Mssns., Cascade Co., Mont., 1899-1904; Asst. Dio. Secy., 1911; Dio. Treas. Ch. Pension Fund, 1918—.

ATWATER, Charles Ledyard (E.), 103 Maple Ave., Charlestown, Md.—R. Emman. Ch., Chester Par., 1920—. b. Williamsport, Pa., Feb. 2, 1879; s. Ledyard Joy Atwater and Adeline Peck (Paret). Warfield Coll. Sch., Syherville, Md.; Ho., B.A., 1903; Wash. Coll., M.A.; Va. Theol. Sem., 1906. D—1906, P—1907, Bp. Paret. m. Helen Wilson, June 20, 1910. F. M. at Alberton, Md., 1906-08; R. S. Mark's Par., Frederick and Wash. Cos., 1908; In-C. Adv. Chap., Baltimore, Md., 1908-20.

ATWATER, George Parkin, 56 Oakdale Ave., Akron, O.—R. Ch. Our Sav., Akron, O., 1897—. b. Lisbon, O., 1874; s. Thomas C. Atwater and Clara (Parkin). Ken. Coll., A.B., 1895; A.M., 1899; D.D., 1918; Bex. Hall, 1898. D—1898, P—1899, Bp. Leonard. m. Marie L. Carey, Detroit, Mich., 1901. Dep. Gen. Conv., 1910, 1916, 1919; Del. Pan.-Ang. Cong., London, 1908. Col. Akron Home Guard Reg., 1917-18. Author: "Young Crusaders"; "Young Crusaders at Washington"; Atlantic Monthly Articles; "The Episcopal Church: Its Message for Men of Today," 1918; "A National Administration for the Episcopal Church," 1919; "Card Method of Religious Instruction," 1921; "Word-map of the Old Testament," 1923.

ATWELL, Charles D., Nacogdoches, Tex.—R. Chr. Ch., Nacogdoches, Tex.—. D—1890, P—1891, Bp. Huntington. F. Elmira, N. Y.; R. Emman. Ch., Hastings, Mich., 1897; R. Gr. Ch., Ishpeming, Mich.; R. Gr. Ch., Traverse City; R. S. Mary Ch., Park Ridge, Ill., 1910.*

ATWILL, Douglass Henry (Minn.), 945 Ashland Ave., St. Paul, Minn.—R. S. Clement's Ch., St. Paul, Minn., 1923—. b. Burlington, Vt., June 4, 1881; s. Edward R. Atwill and Mary (Whiting). Ya. Un. B.A., 1903; Epis. Theol. Sch., B.D., 1907. D—1907, P—1907, Bp. Atwill. m. Mima Janisch, 1909. F. R. Calv. Ch., Sedalia, Mo., 1907-14; M-in-C. S. Paul Mssn., Santa Paula, and S. Mark Mssn., Fillmore, Cal., 1914-17; R. S. Aug. Mssn., St. Louis, Mo., 1917-23. Ed. Dioc. paper, "The Church News."

ATWILL, John Richard, 551 Rose's Road, San Gabriel, Cal.—R. Ch. Our Sav., San Gabriel, Cal., 1913—. b. Burlington, Vt., 1873; s. Edward Robert Atwill and Mary (Whiting). Colmb. Coll., B.A., 1896; Berk. Div. Sch., 1898. D—1898, P—1899, Bp. Atwill. m. Anna Merrill Houston, Los Angeles, Cal., 1902. F. Gen. Mssy. Dio. W. Mo., 1898-1902; R. Gr. Ch., Carthage, Mo., 1902-07; R. S. Joh. Ch., St. Cloud, Minn., 1907-10; Dean Trin. Pro-Cath., Sacramento, Cal., 1910-12. Stndg. Com. Dio. Duluth, 1907-08; Ex. Chapl. Duluth; Mem. Bd. Mssns., Chmn. Com. Const. and Can. New Dio., 1910-12, both in Sacramento, Cal.

✠**ATWOOD, Rt. Rev. Julius Walter,** 110 W. Roosevelt St., Phoenix, Ariz.—Bp. of Arizona, 1911—. b. Salisbury, Vt., 1857; s. Frank Carley Atwood and Sarah (Thomas). Mid. Coll., A.B., 1878; M.A., 1882; D.D., 1913; Epis. Theol. Sch. D—1882, P—1883, Bp. Paddock. Con. Bp. 1911, by Bpp. Lawrence, Hall, Lloyd, Brewster, Codman, Lines, Greer, C. D. Williams. m. Anna Richmond, Providence, R. I., 1895. F. R. Asc. Ch., Ipswich, Mass., 1882-87; R. S. Jas. Ch., Providence, R. I., 1887-94; R. Trin. Par., Columbus, O., 1894-1906; R. Trin. Ch., Phoenix, Ariz., 1906-11. Ex. Chapl., Mem. Stndg. Com., Southern Ohio; Prov. Dep. Gen. Con., S. O.; Archd.; Pres. Council Adv.; Dep. Gen. Conv., Arizona; Chapl. Grand Sons Amer. Rev.; Mem. Vt. Histl. Soc., Ariz.; Archd. Soc.; Authors Club, London, England; Lecturer on Ch. Hist. at Ken. Coll. and Un. So.; Founder S. Luke's Home and other insts. for treat. tuber., Ariz.

AUCOCK, Arthur Morgan, 65 Franklin St., Providence, R. I.—R. All SS. Mem. Ch., Providence, R. I., 1898—. b. Dutchess Co., N. Y.; s. Jonathan Aucock and Anne Elizabeth (Morgan). Hob. Coll. A.B., 1887; A.M., 1890; D.D., 1911; Ep. Theol. Sch. B.D., 1890. D—1890, P—1891, Bp. Clark. F. Cur. All SS. Mem. Ch., Providence, R. I., 1890-1898. Mem. Stndg. Com. R. I., 1901—; Dep. Gen. Conv., 1907, 1910, 1913, 1916, 1919 and 1922; Vice Pres. Dio. Council.

AULD, Harry Floy (Har.), Paradise, Pa.—R. All SS. Ch.—. S. Stph., B.A., 1877; G. T. S., 1880. D—1880, P—1881, Bp. H. Potter. F. Asst. S. Mary Ch., Mott. Haven, N. Y. City; R. of same; R. Ch. Adv., Hatboro, Pa.; R. S. Andr. Ch., Shippensburg, Pa.*

AULT, William (Hon.), 1807 Anapuni, Honolulu, T. H.—Vic. S. Andr. Cath. Par., 1910—. b. England, Mar. 5, 1871; s. Charles Ault and Ann (Smith). St. Boniface Coll., Eng. D—1897, P—1899, Bp. Willis. m. Elizabeth M. C. Hayselden, 1901. F. M. at Mani; Mem. Eccl. Ct.; Canon S. Andr. Cath., 1901-10.

AUNE, Albert (N. Y.), Sewaren, N. J.—Non-Par. D—1909, Bp. Weller; P—1910, Bp. Grafton. F. Asst. S. Luke's Ch., Baltimore, Md.; Dio. Fond du Lac; R. Chr. Ch., Brownsville, Pa.

AUSTIN, Arthur Henry (Colo.), 1211 So. Sherman St., Denver, Colo.—Vicar Epip. Ch., Denver, 1921—. b. Gainesville, Tex., Oct. 4, 1896; s. Henry W. Austin and Annie (Malley). High Sch., Denver; Sea. Div. Sch. D—1920, P—1921, Bp. Johnson.

AUSTIN, Perry Gwynne More (L. A.), Long Beach, Cal.—R. S. Luke Ch.—. b. Oakland, Pa., Dec. 28, 1888; s. Charles Perry Austin and Isabelle (More). Harv., A.B., 1913; G. T. S., 1917. D—1917, Bp. Rhinelander. F. Cur. S. Tim. Ch., Roxborough, Phil., Pa., Sept., 1917—.*

AVEILHE, Carlos Augustus (F. du L.), 825 N. Webster Ave., Green Bay, Wis.—Vicar Blessed Sac. Ch., Green Bay, Wis., 1923—. b. Cameron, Texas, 1890; s. Carlos Augustus Aveilhe and Mary Ellen (Darwin). W. Des Moines H. Sch.; Bus. Coll.; Racine Coll.; Nashotah House, 1923. D—1923, P—1923, Bp. Weller.

AVERY, Arthur Elderfield (Sa.), Concordia, Kan.—Min. Epiph. Ch., Concordia, Kan.*

AVERY, Frederick Burt (O.), 508 S. State St., Painesville, O.—Retrd. June, 1923. b. Cleveland, O., June 7, 1854; s. John Thomas Avery and Sarah (Whiting). Cleveland H. Sch.; Guilford Acad.; Ohio St. Un. Law Coll., LL.B., 1875; Linc. Mem.; Gen. Sem. N. Y., 1879; Phil. Div. Sch., 1880; Ober. M.A., 1888. D—1880, P—1881, Bp. Bedell. m. Ione Lester, Nov. 10, 1880. F. R. S. Paul Ch., Canton, O.; S. Joh. Ch., Youngstown, O.; S. Mark's Ch., Frankford, Pa.; R. S. Jas. Ch., Painesville, O.; R. S. Paul Ch., E. Cleveland, 1902-08; R. S. Joh. Ch., Cleveland, O., 1908-23. Pres. and Secy. Stndg. Com. Dio. Ohio 15 yrs. One of organizers and founders Lincoln Mem. Un., Cumberland, Tenn., 1887.

AYER, William Francis, Episcopal Hospital, Front and Lehigh Sts., Philadelphia, Pa.—Chapl. P. E. Hosp., Philadelphia.*

✠**AVES, Rt. Rev. Henry Dameret,** Apartado No. 251, Monterey, Mexico.—Retired, 1923—. Ken., Ph.B., 1878; B.D., 1883; D.D., 1904; Ruth., LL.D., 1901. D—1883, P—1884, Bp. Bedell. Con. Bp. Dec. 14, 1904, by Bpp. Garrett, Brown, Brooke, Rowe, Johnson and Millspaugh. F. S. Paul's Par., Mt. Vernon, O., 1883-85; S. Joh. Ch., Cleveland, 1885-92; R. Chr. Ch., Houston, Tex., 1892-1904; Bp. Mexico, 1904-23.*

AYER, Joseph Cullen, Jr., 200 St. Mark's Square, Philadelphia, Pa.—Prof. Eccl. Hist., Phila. Div. Sch., 1905—. M-in-C. S. Pet. Chap., Osterville, Mass., 1903-1921. b. Newton, Mass., 1866; s. Joseph Cullen Ayer and Caroline Eliza (Roberts). Harv., 1887-88; Berlin, 1890-92; Halle, 1892; Leip. M.A., Ph.D., 1892-93; Jns. Hop., 1899-1900; S. T. D. Un., So. Sewanee, 1918; Ep. Theol. Sch., B.D., 1887. D—1887, P—1890, Bp. Paddock. m. Cora Julia Whittaker, Bradford, Mass., 1894. F. Cur. S. Joh. Ch., Charlestown, Mass., 1887-88; R. S. Jas. Ch., So. Groveland, Mass., 1888-90; R. S. Jas. Ch., Keene, N. H., 1893-96; R. S. Paul's Ch., Nantucket, 1896-99; M-in-C. S. Joh. Ch., Sandwich, S. Mary's Ch., Barnstable, Mass., 1900-04; R. Ch., Red., Lexington, Mass., 1904-05; Inst. Ep. Theol. Sch., 1901-05. Pres. Amer. Soc. Ch. Hist.; Edit. Staff, "The Church Standard," 1905 until sale of paper; "Flotsam and Jetsam." Author: "Die Ethik," Joseph Butlers; "The Development of Christian Architecture," Young Churchman Co.; "The Early Church Orators"; "The Orators of the Reformation," G. P. Putnam's Sons; "Source Book for Ancient Church History," Scribner's Sons.

B

BABCOCK, Edward W., 142 Eighth St., Troy, N. Y.—R. Ch. Ho. Cross, Troy, N. Y., 1896—, and Prin. Mary Warren Free Inst. b. Westerly, R. I.; s. Edward W. Babcock and Martha (Cross). Bro. Un. A.B., 1874; Berk., 1879. D—1879, P—1880, Bp. John Williams. m. Fannie B. Starr, N. Y. C., 1890. F. Asst. S. Andr. Ch., Meriden, Conn., 1879-80; R. Ch. Asc., New

Haven, Conn., 1880-84; Asst. S. Thos. Ch., New Haven, Conn., 1884-86; Asst. Ch. Heav. Rest, N. Y. C., 1886-90; R. Calv. Ch., Stonington, Conn, 1892-96.

BABCOCK, George Morrill (Har.), Bucknell Un., Lewisburg, Pa.—Stud. Chapl., 1923—. b. Springfield, Mass., Feb. 20, 1875; s. William Denison Babcock and Kate Gilson (Morrill). Un. Wis. Spec., 1900; Nash. B.D., 1901; Post. Grad. West. Theol. Sem., Chicago, Ill., 1906-09. D—June, 1901, P—Dec., 1901, Bp. Nicholson. m. Bertha Frances Davis, Chicago, Ill., 1908. F. Vic. S. Aug. Ch., Rhinelander, Wis., 1901-06; P-in-C. S. Geo. Ch., Chicago, Ill., 1906-09; R. Cairo, Ill.; Archd. Dio. Springfield, 1909-10; Loc. Ten. Gr. Ch., Chicago, Ill., 1910-11; R. Calv. Ch., Chicago, Ill., 1911-16; Archd. Dio. Fond du Lac; Mem. Diocn. Bd. Mssns.; Mem. Cath. Chap.; Can. Cath., Fond du Lac, Wis., 1905-06; Mem. Cath. Chap.; Dio. Bd. Mssns., Oct. 1, 1916-Jan. 1, 1918; R. S. Paul's Ch., Marinette, Wis., Jan. 1, 1918—; Dep. Gen. Conv., 1923.

✠**BABCOCK, Rt. Rev. Samuel Gavitt,** 1 Joy St., Boston, Mass.—Suffr. Bp. Mass. 1913—. b. Newport, R. I., Oct. 8, 1851; s. Stanton Babcock and Sarah J. (White). Ep. Theol. Sch. B.D., 1891; Br. Un. D.D., 1915. D—1877, P—1890, Bp. Clark. Cons. Bp. Jan. 17, 1913; Cons. Bpp. Lawrence, Codman, Brent, Parker, Perry, Davies. m. Abbie G. Miller, Westerly, R. I., 1875; (2) Mary K. Daney, 1923. F. Asst. Chr. Ch., Westerly, R. I., 1877-89; R. Ch. Mess., Boston, Mass., 1889-90; Cur. Gr. Ch., Providence, R. I., 1890-91; R. Chr. Ch., Hyde Park, Mass., 1891-03. Archd. New Bedford, 1899-1903; Archd. Mass., 1903-13.

BABIN, Harry More (C.), 5710 Midway Park, Chicago, Ill.—R. S. Martin's Ch., Chicago, 1920—. b. Newport, Ky., April 24, 1881; s. Rev. Jeremy Babin and Kate (More). Ken. B.A., 1904; Bex. Hall, B.D., 1906. D—1906, P—1907, Bp. Vincent. m. Eva E. Morse, Albany, O., Oct. 23, 1906. F. R. Zion Ch., Dresden, O., 1906-07; R. S. Steph. Ch., Cincinnati, O., 1907-09; R. Gr. Ch., Estherville, Ia., 1909-10; Trin. Ch., Emmetsburg, Ia., 1910-12; R. S. Paul's Ch., Marshalltown, Ia., 1912-17; Bd. Mssn. Dio. Ia., 1916-17; R. S. Luke's Ch., Dixon, Ill., 1917-20.

BACKHURST, George (Mich.), S. Paul's Rectory, St. Clair, Mich.—R. S. Paul's Ch., 1922—. b. England, 1878; s. Charles Backhurst and Mary A. (Lee). S. Paul's Coll., Burgh Lincoln, England, 1900-03. D—1903, P—1904, Bp. N. S. m. Fannie Moseley, 1904. F. Cur. Glace Bay, N. S., 1903-04; R. Arichat, 1904-07; R. Parrsboro, 1907-11; R. Port Greville, 1911-13, all in N. S.; R. Morristown, N. Y., 1913-17. Archd. Duluth, Minn.; Supt. Indian Mssns., 1917-20.; R. All SS. Ch., Brooklyn, Mich., 1920-22. Author: "Plain Words About the Church."

BACKUS, Alexander Hamilton, Paris, France.—Am. B.A., 1897; M.A., 1902; Epis. Theol. Sch., Camb., B.D., 1902. D—1902, P—1903, Bp. Lawrence. F. Asst. S. Joh. Ch., East Boston, Mass., 1902-03; Chihuahua, Mexico, 1903-06; Vic. Ch. Transfig., Brooklyn, N. Y., 1906.

BACKUS, Jabez (W.), 1627 19th St. N.W., Washington, D. C.—.

BACON, Francis Myron (Wyo.), Big Piney, Wyo.—Mssy. S. J. Baptist, Big Piney, Wyo., 1922—. b. Chillicothe, O., Aug. 19, 1862; s. Myron W. Bacon and Frances Mary (Bonner). Sea. B.D., 1893. D—1893, P—1894, Bp. Graves. m. Nellie L. McIntire. Neponset, Ill.. Jan. 9, 1896. F. S. Paul, 1893-94; Hutchinson, Minn., 1894-95; Wahpeton, N. D., 1895-96; Crosswell, Mich., 1896-99; Sauk Rapids, Minn., 1899-03; Wymore, Neb., 1893-1906; Gunnison, Colo., 1906-09; Red Lodge, Mont., 1909-11; Meeker, Colo., 1911-15; Delta, Colo., 1915-17. Mem. Council Adv., W. Colo., 1915-17; Non-Par., 1917-22.

BADGER, Frank Evans (W. N. Y.), Mexico, N. Y.—Non-Par.—Writing and Teach. outlines Bible History and Ch. Doctrine. b. Branchport, N. Y., May 6, 1858; s. Seneca Malory Badger and Matilda P. (Evans). Blanchport Un. Sch. Cook Acad.; S. Andrew's Div. Sch., 1890. D—1889, P—1890, Bp. Huntington. m. Cora May Brown, 1890. F. Mssy. and Evang. in Y. M. C. A.; S. Andr., 1888; R. Chenango Forks, N. Y.; Oriskany Falls, N. Y.; Augusta, N. Y.; Tarentum, Pa.; R. Freeport, Pa.; Mssy. Dio. Pittsburgh; R. S. Pet. Ch., Butler, Pa., Meeker, Colo.; Greeley, Colo.; Asst. S. Joh. Cath., Denver, Colo.; R. S. Paul Ch., Highland, Colo.; Nunda, N. Y.; Scottsville, N. Y. Ed. and Pub. "Good Shepherd Visitor." Author: "Badger's Bible Study Outlines"; "Synopsis of Ten Commandments, Apostles' Creed and Lord's Prayer."

BAER, Francis Vinton, Brooklyn Manor, N. Y.—R. S. Matth. Ch., Brooklyn Manor, 1918—. b. Germantown, Ohio; s. Isaac Baer and Margaret Elizabeth (Oldfather). Otterbein, A.M., 1899; Kenyon, B.D., 1900. D—1898, P—1899, Bp. Vincent. m. Kathleen A. Howell, 1895. F. In-C. Mechanicsburg and Urbana, So. Ohio, 1898-03; In-C. S. Joh. Ch., Bellevue and Dayton, Ky., 1903-04; Mssy., Spokane, Wash., 1904-07; S. Paul's Par., Aquasco, Md., 1907-09; R. Chr. Ch., Sag Harbor, N. Y., 1909-18.

BAER, Winfield Scot, 580 Newark Ave., Elizabeth, N. J.—R. Trin. Ch., Elizabeth, N. J.—. D—1889, P—1890, Bp. Whitaker. F. S. Mark Ch., Horseybrook, Pa., and S. Mary Ch., Warwick, Pa., 1889-92; R. S. Mart. Ch., Radnor, Pa., 1892-1900; R. Gr. Ch., Sandusky, O., 1900; R. S. Geo. Ch., Brooklyn, N. Y.*

BAGLEY, John Pilkington, Rockdale, Pa.—R. Calv. Ch., Rockdale (Glen Riddle), Pa.—Phil. Div. Sch., 1890. D—1893, P—1894, Bp. Whitaker. F. S. Mark's Ch., Philadelphia, Pa.*

BAGNALL, Isaac Tomlinson (Ky.), Junction City, Kan.—Non-Par.—.*

BAGNALL, Robert, 1012 City Park Ave., Toledo, O.—R. All SS. Ch., Toledo. F. R. Epiph. Ch., Spartanburg.—. P—1908, Bp. Tucker.*

BAGNALL, Robert Wellington (M.), 70 5th Ave., N. Y. C.—Director Natl. Assoc. Advanc. Colored People.—. b. Norfolk, Va.; s. Robert Bagnall and Sophronia (Harrison). Bp. Payne Div. Sch., 1903; B.D., 1911. D—1903, P—1905, Bp. Randolph. m. Lillian A. Anderson, Baltimore, Md., July 11, 1906. F. R. Epiph. Ch., Blackstone, Va., 1903; S. Simon Ch., Croome, Md., 1904; S. Andr. Ch., Cleveland, O., 1906-17; R. S. Matth. Ch., Detroit, Mich., 1911—.*

BAGOT, John William (Minn.), 633 8th St. S. E., Minneapolis, Minn.—Gen. Mssy., Dec., 1921—. b. Duluth, Minn.; s. John Bagot and Elizabeth (Burns). Winnipeg Sch.; Can. Business Coll.; St. John's Coll.; Manitoba Un.; Sea., 1915. D—1915, Bp. McElwain; P—1916, Bp. Edsall. m. Lilian Osman James, Winnipeg, Oct. 26, 1921. Studt-in-C. S. Andr., Waterville, Gr. Ch., Elysian, S. Joh., Morristown, S. Thos., Warsaw, Minn., 1912-14; F. Mssy-in-C. Lake Benton, Marshall, Tracy, Lamberton, Wells and Good Thunder, Minn.; R. S. Matt. Ch., Minneapolis, 1916; Vic. S. Jas. Ch., St. Paul, Minn.

BAILEY, Alanson Quigley (N. J.), Collingswood, N. J.—R. Ho. Trin. Ch., 1921—. b. Livonia Station, N. Y., Jan. 17, 1874; s. Alanson Bailey and Anna (Rianhard). Lehigh, B.A., 1898; G. T. S., 1901, B.D., 1905. D—1901, Bp. Starkey; P—1902, Bp. Codman. m. Deborah Van Buren, Paterson, N. J., Jan. 14, 1903. F. Asst. S. Luke Ch., Montclair, N. J., 1902-07; Asst. Ho. Trin. Ch., Hartwell, O., 1907-08; R. S. Paul Ch., Jeffersonville, Ind., 1908-15; R. S. Simon-by-the-Sea, Wildwood, N. J., 1915-19; R. Chr. Ch., Shrewsbury, N. J., 1919-21. Secy. Diocn. S. S. Com., Indianapolis, Ind., 1910-12; Del. Gen. Conv., 1910; Exam. Chapl., Indianapolis, Ind., 1908-09. Regis. Indianapolis, 1913-15. Author: Leaflets, "The Sign of the Cross," Young Churchman Co.; "The Order of Confirmation," Young Churchman Co.; Book, "The Living Sacrifice," Gorham, 1917; Book, "Essays Toward Faith," Witness Publ. Co.

BAILEY, Charles (Colo.), 600 Maple St., Trinidad, Colo.—Hon. Cur. Trin. Ch., Nov., 1923—. b. London, Eng.; s. Thomas Jerram Bailey and Cecelia A. Bailey. Coll. H. Sch. for Boys. West Croydon, Eng.; Sew., 1917; S.T.B., 1923. D—1923, Bp. Ingley. m. Clara Gertrude Brown, 1906.

BAILEY, Charles Reuben (Ma.), 159 Harris St., Revere, Mass.—R. S. Ann Ch., Revere, 1913—; in summer P-in-C. Tr. Ch., Hoboken, N. J., 1920—. b. Magog, Canada; s. Charles Bailey and Helen Marr (Gale). Ill. Wesl. Un., Ph.B., 1887; M.A., 1889; Ph.D., 1892; Epis. Theol. Sch., Camb., Mass., S.T.B., 1896. D—1894, P—1895, Bp. Niles. m. Etta Amelia Lord. F. Bap. Min.; R. S. Mary Ch., Penacook, Concord, N. H., 1893-98; Asst. Gr. Ch., Manchester, N. H.; R. S. Andr. Ch., Manchester, N. H., 1898-1911; R. S. John Ch., Taunton, Mass., 1911-13. Mem. Com.

Pray.; Bp. Dist. for N. H.; Sec. Free and Open Ch. Assn., N. H.

BAILEY, David Robert (Ma.), 649 Mt. Hope Ave., Fall River, Mass.—R. S. Stph. Ch., Apr., 1923—. b. Trinity Par., Newfoundland, 1889; s. George Waterman Bailey and Martha (Miller). Bp. Field Coll.; Mor. Trn. Sch., Newfoundland; Bp. Un., 1915, B.A.; King's Un., Can., M.A., 1920; B.D., 1922. D—1915, P—1916, Bp. Llewelyn Jones, Nfld. m. Gertrude E. Blandford, Nov., 1917. F. R. S. Jas. Ch., Old Town, Me.

BAILEY, Elmer James (Mass.), 99 Brattle St., Cambridge, Mass. b. Rochester, N. Y.; s. Lt. Wells Sherman Bailey and Mary Jane (Elton). Un. Rochester, Ph.B., Ph.M.; Hamilton Coll., A.M.; Harv., Corn., Ph.D. D—1912, P—1912, Bp. Olmsted. F. Prof. Eng. Penn. Coll. for Women, Pittsburgh, Pa., 1918. Author: "The Novels of George Meredith, A Study," 1907; "Religious Thought in the Greater American Poets," Boston, 1922.

BAILEY, George (O.), 3425 Highview Ave. S.W., Cleveland, O.—R. S. Phil. Ch., Cleveland, 1919—. b. Willington, County Durham, Eng., Aug. 7, 1867; s. John Bailey and Elizabeth (Brass). British Pub. Sch., Firth Univ. Coll., Sheffield, A.B., Ranmoore, 1892; Ill. Weslyn., Ph.B., 1902; D.D., Athens Coll., Ohio, 1906. D—1919, P—1921, Bp. Wm. A. Leonard. m. Matilda Sandland, 1892. F. Min. Presby. Ch., U. S. A., 25 yrs.; Pres. West. Coll., Salt Lake City, 1900-05. Ed. "Church Life," Dio. Ohio, 1921—.

BAILEY, Harlan (L. A.), 716 Washburn Ave., Corona, Cal.—P-in-C. Ch. S. Joh. Baptist, Corona, Cal., 1921—. b. Washington, D. C.; s. David Haworth Bailey and Clara Esther (Harlan). Cincin. Law., LL.B., 1900; Ch. Div. Sch. Pac., 1916. D—1916, P—1916, Bp. Hunting. m. Lue Merrick, Feb. 10, 1917. F. Lay Reader-in-C. Gd. Samar. Chap., Oakland, Cal., 1914-16; Vic. S. Mark Ch., Tonopah, Nev., 1916-18, and in-C. Mssns., Manhattan and Round Mountain, Nev., 1916-18. Y. M. C. A., Camp Lewis, Wash., and Puget Sound Navy Yd., 1918-19. Loc. Ten. Emman. Ch., Marshfield, Ore., 1919; R. S. And. Ch., Tacoma, Wash., 1919-21.

BAILEY, John Edward (N'k.), 13 Bradford St., Glen Rock, N. J.—P-in-C. All SS. Chap., Glen Rock, 1922—. b. Coventry, Eng., May 28, 1886; s. John Bailey and Emma (Slater). Nash. Ho., B.D., 1918. D—1917, P—1918, Bp. Webb. F. D-in-C. Gr. Ch., Hartland, Wis., 1917; P-in-C. same, 1917; Ho. Innoc., Pine Lake, Wis., 1918; S. Peter's, North Lake, Wis., 1919; Asst. S. Jas. Ch., Mil., Wis., 1919-22.

BAILEY, Melville Knox (Conn.), Saybrook, Conn.—Retrd. b. Waterford, Me., Sept. 10, 1856; s. Samuel Reed Bailey and Lydia Ann (Little). Trin., B.A., 1879; M.A., 1881; Berk. Div. Sch. D—1883, Bp. Paddock; P—1884, Bp. John Williams. m. Elizabeth Hart, Saybrook, Conn., Sept. 5, 1883. F. Asst. S. Joh. Ch., Waterbury, Conn., 1883-85; R. Trin. Ch., Branford, Conn., 1885-91; R. Trin. Ch., Torrington, Conn., 1891-95; Vic. Asst. Gr. Chap., N. Y. C., 1912-13; Vicar, Chapel of the Holy Spirit, Bronx, 1913-20.

BAILEY, Percival Clarence (Mar.), 307 Lake Linden Ave., Laurium, Mich.—R. Cr. Ch., Calumet, Mich., 1920—. b. Bay Mills, Mich., Jan. 14, 1892; s. Thomas Bailey and Sarah Augusta (Gwatkin). Sault Ste. M. H. Sch., 1911; Ken. Coll., B.A., 1915; G. T. S., 1918. D—1918, Bp. Hulse; P—1919, Bp. Harris. F. M-in-C., Ch. Ascen., Ontonagon, Mich., 1918-20.

BAILEY, Thomas Burke, Kinston, N. C.—Deacon offictg. Mssy. Ho. Cross Ch., Statesville—. S. Aug., N. C., and King Hall, D. C. D—1895, Bp. Cheshire.*

BAILEY, William Newbold (N. J.)—Non-Par.—D—1893, P—1894, Bp. Whitaker. F. D-in-C. Ch. Ho. Comf., W. Philadelphia, Pa., 1893-94; Asst. Gr. Ch., Manchester, N. H., 1895; R. Chr. Ch., Shrewsbury, N. J., 1899-06; R. Trin. Ch., Asbury Park, N. J., 1906.

BAIRD, Charles Glenn (Ol.), 330 Ave. A, Snohomish, Wash.—P-in-C. S. Joh. Ch., Snohomish, Wash., 1922—. b. Cedar Rapids, Neb., May 21, 1886; s. James Anderson Baird and Mary (Truescott). Cedar Rapids H. S.; Un. Kan., A.B.; Un. Wyo., A.M.; Phila. Div. Sch., 1919. D—1918, P—1919, Bp. Thomas. Asst. Min. Gr. Ch., N. Y. C., 1919-22.

BAIRD, Edward John (C. N. Y.)—. Pr. Coll., M.A., 1898; G. T. S.; Phil. Div. Sch., S.T.B., 1907. D—1902, Bp. Wells; P—1904, Bp. Keator. F. R. S. Luke's Ch., Woodland, Cal.; Archd., Okla.; F. Presby. Min.; R. S. Jas. Ch., Clinton, N. Y.—.*

BAIRD, Robert Lee (S. O.), 474 E. Main St. Circleville, Ohio.—R. S. Phil. Par. Circleville, and S. Andr. Mssn. Washington, C. H., 1923—. b. Zanesville, Ohio, Mar. 25, 1893; s. Elmer Elsworth Baird and Laura Gertrude (Schultz). P. Sch. Newark and Zanesville, O.; Kenyon Coll., B.A., 1918; B. Hall, 1919. D—1919, Bp. Reese; P—1920, Bp. Vincent. m. Katheryn Harris, 1923. F. Cur. S. Paul's Cath., Cinn. O., 1919-23.

BAKER, Alfred Brittin, 22 Stalkton St., Princeton, N. J.—R. Emer. Trin. Ch., Dean of Cath., 1904-1919. b. Matawan, N. J., Aug. 11, 1836; s. Elihu Osborn Baker and Joanna Butler (Caster). Pr. B.A., 1861; M.A., 1864; D.D., 1891. D—1864, P—1865, Bp. Odenheimer. m. Emilia J. Stubbs, Apr. 22, 1867. F. Asst. Ch. New Brunswick, N. J., 1864-66; R. Trin. Chr. Ch., Princeton, N. J., 1866; Dean Convoc. of Brunswick, 1888. Pres. of Stndg. Com., 1890.*

BAKER, Charles Wilson, Orleans, Humboldt Co., Cal.—In-C. Indian Mssns., Cal.—. b. Tarlton, O., Jan. 5, 1870; s. George R. Baker and Josephine (Wilson). Un. Mich., Ph.C., 1890; Ken., A.B., 1896; Bex. D—1898, P—1899, Bp. Leonard. m. Grace Wing Fay, Gambier, O., June 6, 1899. F. P-in-C. S. Paul's Ch., Conneaut, O., 1898-1900; Assistant Trinity Ch., Toledo, O., 1901-03; Asst. Loc. Ten. S. Paul's Ch., Cleveland, O., 1903-07; P-in-C. S. Philip's, S. Matt. Chs., Cleveland, O., 1907-09; R. S. Geo. Ch., Roseburg, Ore., 1909-15; R. S. Luke's Ch., Grant's Pass, Ore., 1915-17. Asst. Secy. Dio. O., 1903-09; Registrar, 1907-09; Secy. Dio. Ore., 1912-15; Exam. Chapl., Ore., 1910-16; Mem. Diocn. Bd. Miss., Ore., 1910-11. Mem. Eccl. Court, Ore., 1914-16; Dep. Gen. Conv., 1913-19.

BAKER, Edward Alfred, Cor. High and Moody St., Waltham, Mass.—R. Ch. Ascen., 1919—. b. Canada; s. George Baker and Emma (Sizmur). Toronto, B.A., 1908; Trin. Coll. Toronto. 1910; B.D., 1912. D—1910, P—1911, Archbp. of Ottawa. F. Cur. Epiph. Ch., Dorchester, Mass.

BAKER, George Thomas (L. I.), 238 Fenimore St., Brooklyn, N. Y.—R. S. Gabriel's Ch., Brooklyn; Chapl. Kingston Ave. Hospital, 1916—. b. Milborne Port, Eng.; s. John Baker and Mary Ann (Hodges). Ch. Div. Sch. of the Pac., 1904. D—1905, P—1907, Bp. Nichols. m. Julia Baird. F. Martinez, Cal., 1903-06; Point Richmond Cal., 1906-08; R. Santa Rosa, Cal., 1908-10; R. Ozone Park, L. I., N. Y., 1910-16.

BAKER, Joseph, 612 Prince Edw. St., Fredericksburg, Va.—Rtrd. b. London, England, 1846; s. William Baker and Sarah (Hampshere). Kan. Theol. Sem., B.D., 1894. D—1893, P—1894, Bp. Elisha S. Thomas. m. Kate Cobb, London, Eng., July 4, 1872. F. R. S. Paul's Ch., Marysville, Kan., 1892-97; R. S. Jas. Ch., Wooster, O., 1897-1900; Leechburg, Pa., 1900-02; Ho. Cross. Chap., Cumberland, Md., 1902-04; Ch. Ho. Comf., Rossville, Md., 1904; Trin. Par., Charles Co., Md.; All SS. Ch., St. Mary's Co., Md., Westover Par., Charles City Co., Va., 1911-14; R. S. Paul's Ch., Hamilton, Mt. Calv., Round Hill, S. Peter's Ch., Shelbourne Par., Purcellville, all in Loudon Co., Va., 1914-1919; R. Overwharton Par., Stafford Co., Va., Sept. 6, 1917-21.

BAKER, Leroy F. (Har.). 918 Green St., Harrisburg, Pa.—Non-Par. D—1875, Bp. M. A. DeWolfe Howe. P—. F. R. S. John's Ch. Harrisburg; R. All SS. Ch., Selingsgrove, Pa.

BAKER, Merritt A. (N. I.),—Non-Par.—. D—1892, Bp. Knickerbocker.*

BAKER, Randall Haskins MacGregor (Mil.), 1307 N. Wis. St., Racine, Wis.—R. Imman. Ch., Racine, Wis., 1915—, and Warden Rac. Coll., 1923—. b. Naples, N. Y., June 8, 1884; s. Edward Everett Baker and Emma Peck (Haskins); Canandaigua Acad.; Hob. Coll.; Nash., 1911. D—1910, P—1911, Bp. Webb. F. R. S. Edmond's Ch., Mil., 1911-13; Cur. Mt. Cal. Ch., Baltimore, 1913-14; Chap. S. John Bap. Girls' Sch., Ralston, N. J., 1914-15.

BAKER, Richard Henry, Jr. (S. V.), Chatham, Va.—M-in-C. Pruden Par., Chatham, Va., 1923—. b. Norfolk, Va., July 8, 1897; s. Benj. May Baker, M.D., and Theodosia Burr (Potts). Norfolk Acad.; Epis. H. Sch., Alexandria, Va.; Un. Va.; Alex., B.D. D—1923, Bp. B. D. Tucker.

BAKER, Thomas Perry (Va.), Oak Grove, Va.—R. Wash. and Montross Par., S. Peter's, S. Jas., 1921—. b. King Co., Va., May, 1864; s. William Edwards Baker and Bettie (Arnold). Theol. Sem. Va. D—1893, Bp. Whittle; P—1894, Bp. Newton. m. Martha Stark, West Point, Va., Nov. 27, 1895. F. R. S. Joh. Ch., West Point, Va., 1893-94; Act. R. S. Mich. Ch., Charleston, S. C., 1894-96; R. S. Dav. Ch., Cheraw, S. C., 1896-1900; R. Gr. Ch., Silver Spgs., Md., 1900-04; R. Chr. Ch., S. Ann's Par., Albemarle, Va., 1904-07; R. S. Jude Ch., Walterboro, S. C.; R. Chr. Ch., Wilton, 1907-15; R. S. Paul's Ch., Mssy., Dillon, S. C., 1915-18; Supt. Educ., King George Co., Va.

BAKER, William (C.), 737 N. Main St., Pontiac, Ill.—R. Gr. Ch., 1922—. D—1893, P—1894, Bp. Seymour. F. R. Mound City, Ill., 1903-06; R. Paris, Ill., 1906-09; R. S. Matth. Ch., Bloomington, Ill., 1909-22.

BAKER, William Osborne, 324 York St., New Haven, Conn.—R. Chr. Ch., New Haven, Conn., 1913—. b. Princeton, N. J., Aug. 18, 1871; s. Rev. Alfred Brittin Baker and Emilia (Stubbs). Pr. Coll., B.A., 1893; M.A., 1896. D—1896, P—1897, Bp. Scarborough. m. Elizabeth Jackson, N. Y., Aug. 3, 1899. F. S. Sav. Ch., Bar Harbor, Me., 1899-03; R. Trin. Ch., Haverhill, Mass., 1903-13.

BALCOM, Royal H., Ethete, Wyoming.—Warden, S. Michael's Mission, 1917—. b. Norwalk, O., 1880; s. Royal Blake Balcom and Louisa (Badger). Ken., A.B., 1903; G. T. S., 1906. D—1906, P—1907, Bp. Lines. F. Cur. S. Pet. Ch., Morristown, N. Y., 1906-07; R. S. Barn. Ch., Irvington, N. Y., 1907-14; M-in-C., Jackson's Hole Mssn., Wyo., 1914-17.*

BALDWIN, Arthur C., Le Sueur Center, Minn.—R. S. Paul Ch.—.*

BALDWIN, Charles Warren, Scarborough, N. Y.—R. S. Mary's Ch., "Beechwood," Scarborough, N. Y., 1914—. b. N. Y. C., 1883; s. Charles Henry Baldwin and Mary Carolyn (Egan). Un. Va.; Un. N. Y.; Colmb. Un.; G. T. S., 1908, B.D., 1911. D—1908, Bp. Burgess; P—1909, Bp. Doane. m. Helen H. Krauser, Philadelphia, Pa., 1909. F. Cur. S. Paul's Ch., Albany, N. Y., 1908; R. Chr. Ch., Coxsackie, N. Y., 1909-12; Loc. Ten. Ch. of Resur., N. Y. C., 1912-14. Chapl. N. Y. G. during war; Chapl. Soc. Mil. and Nav. Officers, N. Y., 1921-22.

BALDWIN, George Irwin (S. D.), Dupree, S. D.—P-in-C. S. Philip's Mssn., Sept. 16, 1923—. b. Lander, Wyo., Oct. 11, 1895; s. Geo. Lyman Baldwin and Helen Gertrude (Stephenson). Kear. Mil. Acad.. Kearney, Neb.; Colo. State Teachers' College; Un. Wyo.; S. John's Coll., Greeley, Colo. D—1922, P—1923, Bp. Burleson. Only native born Wyoming man in Holy Orders.

BALDWIN, John S., St. Andrew's, Tenn.—Headmstr. St. Andrew's School for Mountain Boys; In-C. O. H. C.—.*

BALDWIN, Raymond Holley (F. d. L.), 1718 W. Grand Blvd., Detroit, Mich.—Head. Soc. Sci. Dept., Condon Jr. H. Sch., Detroit, Mich., 1923—. b. Spring Arbor, Mich., May 8, 1885; s. Marion Daniel Baldwin and Lura May (Holley). Un. Mich., A.B., 1911, M.A., 1912; Nash., 1913-14; G. T. S., 1914-15. D—1915, Bp. Weller. F. Asst. Instr. Eng. Hist. Un. Mich., 1911-13; Instr. Hist. and Greek, Racine Coll., 1915-16. Vic. S. Joh. Mssn., Shawano, Wis., May-Sept., 1916. Instr. Lat. and Eng. S. Joh. Mil. Acad., Delafield, Wis., 1916-17; Supt. Quincy, Mich., 1917-18; Asst. Supt. Union City, Tenn., 1918-20; Hist. Tchr., Detroit Pub. Sch., 1920-23.

BALDWIN, Richard Dawson, Clearfield, Pa.—R. S. Andr. Ch., Clearfield. Un. Cin., LL.B., 1890; Berk., 1904. D—1904, P—1905, Bp. Brooke. F. Vinita, Okla., 1904-07; Dundee, 1907-08; Sodus, N. Y., 1908-11; R. Bolivar, N. Y., 1911; R. S. Mary Ch., Salamanca, N. Y.; R. S. Andr. Ch., Clearfield, Pa.*

BALDY, Hurley, 208 Gowen Ave., Mt. Airy, Philadelphia, Pa.—Retired—. S. Jas., B.A., 1853; M.A., 1856; G. T. S., 1857. D—1857, Bp. Potter; P—1858, Bp. Bowman. F. Mauch Chunk, Pa.; Tamaqua, and Summit Hill, Pa.; Doylestown, and Centreville, Pa.*

BALL, C. Sturges (Md.), 4005 Groveland Ave., Baltimore, Md.—R. Ch. Transfig., Baltimore, 1922—, and Inst. Gouchee Coll., 1917—. b. Stroud, Eng., Sept. 24, 1872; s. Enoch Ball and Sarah (Vines). Halifax H. Sch and Un. Ext. Classes; Coll., M.A., 1917; Ya.. B.D., 1911; Hartford, 1913; S. T. M.. D—1922, P—1922, Bp. Murray. m. Edith M. Cheny, 1922. F. Min. Cong. Ch.

BALL, Clarence Ernest (Pa.), 26 Linden Ave., Aldan, Del. Co., Pa.—Temp. Work, 1920—. b. Colebrook, Conn.; s. Hiram Ball and Lucy Lorena (Hawley). Pub. Schls., Conn.; Trin., B.A., 1882; M.A., 1885; Berk. Div. Sch., 1886. D—1886, P—1887, Bp. John Williams. m. Ada Hawis, Sept. 21, 1886. F. Cur. S. Luke, Lebanon Center, Pa., 1886-89; R. S. Joh., Rockville, Conn., 1889-91; Gd. Shpd. Ch., Canajoharie, N. Y., 1891-93; Gr. Ch., Alexandria, Va., 1893-1904; S. Geo. Ch., Mount Savage, Md., 1904-09; S. Luke, Seaford, Del., 1910-13; Temp. Wk., 1914-19; R. Ch. Transfig., Aldan, Pa., 1919-20.

BALL, Francis Henry (Va.), 814 W. Grace St., Richmond, Va.—Asst. Ho. Trin., June, 1923—. b. Sekubu, Basutoland, S. Africa, Oct. 4, 1886; s. Rev. William Henry Ezra Ball and Elizabeth Harriet (Armitage). Pub. Schs., O. R. C.; St. John's, Bloemfontein, S. Africa; Trin. Coll., Can.; Kenyon Coll.; Va. Theol. Sem. D—1923, Bp. of Virginia.

BALLENTINE, Frank Schell, Lower Providence, Pa.—Un. Pa., B.A., 1882; M.A., 1885; B.D., 1887; Un. Bos. Sch. of Theol., 1882-83; Phila. Div. Sch., 1884-85; Post G. Un. Pa., 1885-87. D—1885, P—1886, Bp. Stevens. F. Asst. Old Swedes Ch., Philadelphia, 1884-85; Asst. Ho. Trin. Ch., Philadelphia, 1885-87; R. Ch. Gd. Shpd., Scranton, Pa., 1887-99; R. Chr. Ch., Scranton, 1899-1903; M-in-C. S. Mark Ch., Honeybrook, Pa., 1903-06; M-in-C. S. Mary Ch., Warwick, 1903-06; R. S. Jas. Ch., Perkiomen, Pa. Author: "Good News"; "The (Four) Gospels in a Modern American Dress" (1897); "The American Bible"; "The Books of the Bible in Modern English for American Readers." Translator: The Modern English New Testament (Perkiomen Press, Perkiomen, Pa., 60c, John Wanamaker, N. Y.).*

BAMBACH, George Frederick (L. I.), 319 81st, Brooklyn, N. Y.—Archd., Brooklyn, 1921—. b. Manhattan Borough, N. Y., Oct. 14, 1881; s. John Henry Bambach and Laura Virginia (Hinton). Colmb. Coll., B.A., 1903; G. T. S., B.D. D—1906, Bp. Courtney; P—1907, Bp. Greer. F D-in-C. Ch. Heav. Rest, Jan.-Apr., 1907; Cur. S. Thos. Chap., N. Y. C., 1907-09; R. S. Phil. Ch., Norwood, N. Y., and Gr. Ch., Norfolk, N. Y., 1909-12; R. Ch. Ho. Apos., Brooklyn, 1912-21; Secy. Trust. Dio. Mssns., L. I., N. Y., 1919-24; Secy. and Treas., 1924—.

BAMFORD, Walter Henry (Vt.), Manchester Center, Vt.—Non-Par.—. s. Rev. Robert Bamford and Harriet (Sneyd). Sea. Div. Sch., B.D., 1887. D—1887, Bp. Whipple; P—1887, Bp. Knickerbacker. m. Julia Howard Read, Jeffersonville, Ind., Oct. 18, 1893. F. R. S. Jas. Ch., Newcastle, Ind., 1887-89; Asst. Chr. Ch., Indianapolis, Ind., 1890-91; R. S. Paul Ch., Jeffersonville, Ind., 1891; Asst. Trin. Ch., Toledo, and S. Luke Ch., Scranton. 1892-93; R. Chr. Ch., Madison, Ind., 1893-03; R. S. Paul Ch.. Jeffersonville, Ind., 1903-08; R. Zion Ch., Manchester, Vt., 1908-22. Exam. Chapl. Ind. and Vt.; Dep. Gen. Conv., 1919.

BANCROFT, James, Woods Hole, Mass.—R. Ch. Messiah, Woods Hole, Mass., 1922—. b. Knowlton, Quebec, Can., May 26, 1879; s. Rev. Charles Bancroft and Eunice (Foster). Col., A.B., 1902; G. T. S., B.D., 1907. D—1905, P—1906, Bp. Greer. m. Alice Dorrance, 1911. F. Asst. S. Joh. Ch., Providence, 1905-10, and Min. Phillipsdale, R. I., 1909-10; R. S. Joh. Ch., Lowell, Mass., 1910-20.

BANDY, Paul S. (Sac.), Arcata, Cal.—R. S. Paul Ch.—.*

BANFIL, Francis Milton (N. H.), Goffstown, N. H.—R. S. Math. Ch., Goffstown, 1919—. b. Nashua, N. H.; s. William K. Banfil and Nancy S. (Boyce). Dartmouth Coll., B.A., G. T. S. D—1894, P—1895, Bp. Nicholson. F. Cur. S. Mart. Ch., Brodhead, Wis., 1894-95; Asst. S. Stph. Ch., Providence, R. I., 1895-98; R. S. Jas. Ch., South Bend, Ind., 1898-1910; Howe Sch., Asst. Master, 1910-13; Cur. All SS. Ch., Boston and Vic. of S. Cuth. Chapel, 1913-19.

BANKS, Alfred John Gayner (W. N. C.), 189 Pearson Drive, Asheville, N. C.—Dir. Soc. of The Nazarene, 1923—. b. London, Eng., April 3, 1886; s. Alfred John Banks and Clara (Gayner). King's Coll., London, Eng., 1904-07; Un. South, 1912-14; Oska. Coll., B.A., 1915; M.A., 1916; D.D., 1921; Weltmer Inst., D. S. T., 1923;

Theol. Dept. Un. So., 1912-14. D—1914, P—1915, Bp. Kinsolving. m. Salome Hart, 1916. F. R. Chr. Ch., Eagle Lake, Tex., 1914-18; P-in-C. S. Joh., Sealy, Tex., 1915-16; P-in-C. S. Thom., Wharton, Tex., 1916-18; R. S. Joh., Columbus, Tex., 1917-18; R. Gr. Ch., Cuero, Tex., 1918-20; P-in-C. Ho. Comn., Yoakum, Tex., 1918-19; P-in-C. S. Jas., Hallettsville, Tex., 1918-19; Dean Gonzales Rural Deanery, Dio. W. Tex.; Mem. Dio. Bd. Mssns., W. T.; Del. Prov. Syn., 1918; Grad. Red Cross Inst., U. of Tex., 1919; and Weltmer Inst. Sugg. Ther., Nevada, Mo., 1920; Doc. Sugg. Ther., 1923; R. Ch. Redmr., Eagle Pass., Tex., 1920-23; Rural Dean of San Ant., 1920-23; Fndr. and P-in-C. S. Joh., Asherton, Tex.; Trustee Un. So., 1918-23.

BANKS, Alfred Percy, Frederiksted, S. Croix, Virgin Islands of the U. S. A.—R. S. Paul's Ch., 1922—. b. West Derby, Liverpool, Eng., Dec. 26, 1874; s. Jonathan Renwick Banks and Marie (Le Maistre). Trin. Un., Toronto, L.Th., 1905; Trin. Coll. D—1904, Bp. Sweatman; P—1905, Bp. Thorneloe. m. Gertrude Girdlestone, 1903. F. on Staff, Can. Bank of Commerce, 1894-01. R. Ch. at Gravenhurst, Ont., 1909-11; P-in-C. S. Mark's Ch., Newport, 1919-22.

BANKS, Herbert C., Charleston, S. C.*

BANKS, John Stuart, 1708 Mentor Ave., Cleveland, O.—R. All SS. Ch., Cleveland, O., 1915—.* b. Manchester, Eng., Mar. 4, 1878; s. John Stuart Banks and Margaret Vernon Banks. S. Stph. Coll., 1896; Un. Ill., 1902. D—1910, P—1911, Bp. Burton. m. Virginia Anderson, Savannah, Ga., July 8, 1908. F. Prin. S. Joh. Coll. Inst., Kentucky, 1907-11; R. Emman. Ch., Winchester, Ky., 1911-12; R. Ho. Trin. Ch., Bellefontaine, O., 1912-15. Mem. Cath. Chap., Dio. Lexington; Chapl. A. E. F., France, 1918-19.

BANKS, William S., Maumee, O.—R. S. Paul Ch., Maumee.*

BANNISTER, Amos, Church St. and Lincoln Pl., Beaver Falls, Pa.—R. S. Mary's Par., Beaver Falls, Pa., 1893—. b. Manchester, Eng., Oct. 3, 1859; s. Amos Bannister and Catherine (Pearson). N. Y. C. High Sch., 1878; Oxford, Eng.; Mem. Un. Club, London, Eng.; Colmb. Tut., 1879; G. T. S., 1882. D—1882, Bp. Ho. Potter; P—1883, Bp. Spalding, J. F. m. Elizabeth Rench (Booth). Wash. Co., Md., Nov. 30, 1885. F. Asst. All SS. Ch., N. Y. C., 1882-83; Mssy. Rawlins, Wyo., Post Chapl. 22 Reg. U. S. A., Ft. Steele, Wyo., 1883-85; R. S. Thom. Ch., Alamosa, Colo., 1886-92; R. Chr. Ch. (now S. Barn.), Denver, Colo., 1892-93; Mem. Stndg. Com. Dio. Pittsburgh, Pa., 1895-07; Secy. same, 1898-06; Pres. same, 1906-07; Del. Pan-Angl. Cong., London, Eng., 1908 (Opening Day speaker). Org. Par.; S. Thom., Alamosa, Colo.; S. Stph., Colorado Spgs., Colo.; S. Mary's Ch., Beaver Falls, Pa. Org. Mssns.; S. Stph., Monte Vista, Colo.; S. Philip's (for Deaf Mutes), Beaver Valley, Beaver Co., Pa. Built Chs.: Rawlins, Wyo., La Jara, Colo., Monte Vista, Colo., Rectory and Guild Hall, Beaver Falls, Pa. Author: "Gift Meditation," tune for hymn No. 604, printed by the Par. Choir, Boston, Mass., 1912; "New Hymnal," No. 238.

BARBER, Henry Hobart, 1010 Milledge Road, Augusta, Ga.—R. Ch. Gd. Shpd., 1919—. b. Mocksville, N. C., Aug. 24, 1862; s. Samuel Swann Barber and Sarah Harding (Patrick). Trin. Coll., B.A., 1890; M.A., 1893; G. T. S., 1893. D—May, 1893, Bp. H. C. Potter; P—Dec., 1893, Bp. Neely. m. Sallie G. Wolfenden, Chocowinity, N. C., May 29, 1893. F. R. Ch. Gd. Shpd., Houlton, Me., 1893-96; R. S. Athan. Ch., Burlington, N. C., 1896-1900; R. Chr. Ch., Greensburg, Pa., 1901-07; R. Ch. Messiah, Detroit, Mich., 1907-17.

BARBER, Milton Augustus (N. C.), 11 New Berne Ave., Raleigh, N. C.—R. Chr. Ch., Raleigh, N. C., 1907—. b. Hyde Co., N. C., Jan. 25, 1869; s. Samuel Swann Barber and Adelaide (Watson). Hob. Coll., B.L.; Lat., Greek, 1895; G. T. S., 1898. D—1898, P—1899, Bp. Watson. m. Harriet Winfield, Chocowinity, N. C., Oct. 4, 1898. F. R. S. Paul's Ch., Wilmington, N. C., 1898-1900; R. S. Mark's Ch., San Marcos, Tex., 1900-05; R. S. Athan. Ch., Burlington, N. C., 1905-07. Mem. Stndg. Com. Dio. West Tex.; Mem. Stndg. Com. Dio. N. C.; Dep. 5 Gen. Convs.; Trustee S. Mary's and S. Aug. Schs., Raleigh, N. C.; Pres. Bd. Trus., Olivia R. Pub. Lib., Raleigh, N. C.; and Pres. Bd. of Mang. of Trav. Aid Soc.; Mem. B. Dir. Y. M. C. A.; Mem. Exec. Com. of Dio.

BARBER, Robert Young (Kan.), Chanute, Kan.—R. Gr. Par., Chanute, 1918—; P-in-C. Yates Center; P-in-C. S. Tim., Iola, 1920—; Dean So. Deanery, 1921—; S. Joh. Mssn., 1912—; City Mssy., 1916; State Chapl. Hosp. Insane, 1917—. b. Sharp's, Va., Aug. 17, 1878; s. Philip Yates Barber and Lucy Briscoe (Young). Roa. Coll., 1902; Un. Tex., Summer Sch., 1908; Va. Theo. Sem., 1905. D—1905, P—1906, Bp. Gibson. m. Ingeborg C. Leffland, Victoria, Tex., June 16, 1908. F. Asst. Abingdon and Ware Par., Gloucester Co., Va., 1905-06; R. S. Luke's Ch., Essex Co., Va., 3 mos.; R. Trin. Par., Victoria, Tex., 1906-11; P-in-C. Gr. Ch., Port Lavaca, Tex., 1906-10; P-in-C. S. Andr. Ch., Ganado, Tex.; P-in-C. Trin. Ch., Edna, Tex., 1906-11; R. Ch., Mess., Gonzales, Tex., 1911-12; P-in-C. Ch. Annunc., Luling, Tex., 1911-12; R. S. Luke's Ch., San Antonio, Tex., 1913-15. Chmn. Fin. Com., 1911-15; Mem. Bd. Rel. Ed., 1916-17; Del. Syn., 1917; Min. I. C. S. Phil. Coll. Par., San Ant., Tex., 1916; Mem. Soc. S. Cmssn. Dio. Kan.; Dio. Com. Nat. W. Camp.

BARBOUR, Henry Merlin (L. I.), Baldwin Harbor, Long Island, N. Y.—R. All SS. Ch.—. Tr., M.A.; S. Stph., D.D. D—1871, P—1872, Bp. Hor. Potter. R. Ch. Blvd., Disc., N. Y. C., 1895—.*

BARBOUR, James Ernest (R. I.), 114 Trenton St., Pawtucket, R. I.—R. Ch. Adv., Pawtucket, R. I., 1899—. b. Orange, Ohio; s. Richmond Barbour and Melvina (Baker). Willoughby H. Sch.; Coe Coll., B.A., 1886; Andr. Theol. Sem., B.D., 1890; Un. Wis., M.A., 1896; Coe Coll., D.D., 1920. D—1891, P—1892, Bp. Whitaker. m. Florence Pauline Jones, Oct., 1917. F. Mssy. Forest City, Pa., 1891-92; Asst. Trin. Ch., Portland, Ore., 1892-94; R. Ch. Gd. Shpd., Portland, Ore., 1894-99.

BARBOUR, Paul Humphrey (S. D.), Dallas, S. D.—Mssy. Gregory Co., 1923—. b. Hartford, Conn., Sept. 13, 1888; s. Rev. John Barbour and Annie (Gray). Trin. Coll., B.A., 1909; Post Grad., Oxford, Eng.; Berk. Div. Sch., B.D., 1913. D—1913, Bp. Brewster; P—1914, Bp. Biller. m. Margeret Hart Bailey. F. Asst. Mssy., Sisseton Ind. Res., 1913-16; Cur. Chr. Ch., Hartford, Conn., 1916-19; Canon, same, 1919-23; R. Gr. Ch., Hartford, Conn., 1920-23.

BARHYDT, George Weed (Conn.), 675 Orange St., New Haven, Conn.—R. Trin. Ch., Seymour, Conn., 1923—. b. Albany, N. Y.; s. Richard Barhydt and Anneka (Felthousen). Albany Acad.; Un. Coll., B.A., M.A.; Ya. Grad. Sch.; Berk. D—1888, P—1889, Bp. John Williams. m. Jean Kissam, 1895. F. R. Ch. Our Sav., Plainsville, Conn.; Cur. Ch. Annunc., Phil., Pa.; R. S. Luke's Ch., Brooklyn, N. Y.; R. Chr. Ch., Westport, Conn.; R. Trin. Ch., Branford, Conn., 1907-19; Non-Par., 1919-23; Prof. Hist. Ingleside Sch., New Milford, Conn.; Chapl. in France, 1921-22; M-in-C. Gr. Ch., New Haven, 1923.

BARKDULL, Edward Simpson (Sp.), 4903 Forest Park Blvd., St. Louis, Mo.—Retrd., 1919. b. Toledo, O., Mar. 23, 1865; s. Thomas Nelson Barkdull and Mary (Smith). Bex., 1895, B.D., 1897. D—1895, P—1896, Bp. Leonard. m. Tenita Roosevelt Pepper, Toledo, O., Sept. 11, 1902. F. Cur. Trin. Cath., Cleveland, O., 1895-97; Cur. Trin. Ch., Toledo, O., 1897-98; P-in-C Trin. Ch., Toledo, O., 1898-99; P-in-C. Ch. Ho. Spir., Lake Forest, Ill., 1900-02; R. Chr. Ch., Delavan, Wis., 1902-07; Cur. S. Jas. Ch., Brooklyn, N. Y., 1907-09. Asst. Ed. "The Living Church," 1914-15; Ed. "Church Life," 1895-1901; P-in-C. S. Joh. Ch., Albion, Ill., 1915-19.

BARKER, Alfred Hepan (S. D.), Dixon, S. D.—D-in-C. Our. Sav. Ch., Bull Creek Dist., 1921—. b. Santee, Neb., Feb., 1870; s. John W. Barker and Nancy (Ahnahiyayewin). Hampton Inst. D—1918, Bp. Burleson. m. Elizabeth Messer, May 27, 1895. F. Santee Mssn., Santee, Neb.; All SS. Chap., Ponca Creek (near St. Charles), S. D., 1914-18; Mssy. Rosebud Mssn., S. D., 1918-20; D-in-C. S. Jas. Chap., White River, S. D., 1920-21.

BARKER, Herbert William (N. Y.), Harvard Club, 27 W. 44th St., N. Y. C.—Non-Par.—Harv., 1899; G. T. S., 1906. D—1906, P—1907, Bp. Lawrence. m. Anne Roberts, 1911. F. Calv. Ch., N. Y. C., 1906-07; Ch. Ho. Nativ., Thornton, R. I., 1907-09; Cur. S. Joh., Wilming-

ton, Del., 1909; R. S. Luke Ch., Chelsea, Mass., 1909-10.

BARKER, John William (Colo.), Box L, Brownville Jct., Me.—P-in-C. Central Maine Mssns., 1923—. b. Inedell Co., N. C., May 23, 1858; s. John Nelson Barker and Cecelia Barker. Ruther. Coll., D.D., 1899; Garritt Biblical Inst., 1888. D—1890, Bp. Weed; P—1894, Bp. Cheshire. m. Caroline S. Davies, Webster, N. C., 1888. F. R. Gr. Ch., Ocala, Fla., 1890-93; Mssy. Dist. Asheville, 1893-96; R. Ch. Redeem., L. I., 1896-99; S. Luke Ch., Hastings, Minn., 1903-07; City Mssy., Kansas City, Kan., 1909-15; Mssy. San Miguel Co., Colo., 1915-23.

BARLOW, Edwin Shepley (Dal.), 807 Fourth Ave., Mineral Wells, Tex.—R. Ch. Gd. Shpd.—. D—1915, P—1916, Bp. Darlington. F. In-C. S. Andr. Ch., Shippensburg, and S. Luke Ch., Mechanicsburg, Pa.; R. S. Mary Ch., Lampasas, Tex.—.*

BARLOW, Thomas Bennington (P.), 2835 Chartiers Ave. (Corliss Sta.), Pittsburgh, Pa.—R. Ch. Mess., 1921—. b. N. Y. C., Mar. 11, 1864; s. James Bennington Barlow and Caroline (Foster). S. Stph., A.B., 1889; Berk. Div. Sch., 1891. D—1893, P—1894, Bp. Seymour. m. Marie Du Bois, Pine Plains, N. Y., Oct. 6, 1891. F. Lay-Read-in-C. S. Andr. Ch., North Bloomfield, Conn., 1890-93; R. S. Paul Ch., Rantoul, Ill., and S. Thom. Ch., Thomasboro, Ill., Renwd. Ch. Bldg., Mssy-in-C., 1893-95; R. S. Paul Ch., La Porte, Ind. (Blt. Ch.), 1895-99; in-C. S. Mary Ch., New Carlisle, Ind., 1896-99; R. S. Pet. Ch., Butler, Pa. (Blt. Ch.), 1899-1904; R. Gt. Choptank Par. and Chr. Ch., Cambridge, Md., 1904-13; R. S. Matth. Ch., Homestead, Pa., 1913-21. Dean So. Conv., Dio. Easton, 1907-13; Governor's Appt. Capt. on Reg. Staff, 3rd Inf., Pa. Reserve; Milit. Chapl., 3rd Reg., Feb. 27, 1918-22; Chapl. Veteran Corps Duquesne Greys, Pittsburgh, Pa., 1922—.

BARNES, Charles L., 408 Nutmeg St., Dan Diego, California.—R. S. Paul's Church, San Diego, Cal., 1903—. b. Waukesha, Wis., Apr. 13, 1864; s. Calvin Cole Barnes and Calphurnia (Fenner). Lawrence Un., B.L. D—1894, P—1895, Bp. Nicholson. m. Martha S. B. Baker, Madison, Wis., Dec. 27, 1902. F. R. Trin. Ch., Baraboo, Wis., 1896-02; R. Trin. Ch., River Falls, Wis., 1894-95; Rur. Dean San Diego Convo., 1908—.

BARNES, C. Rankin, 1205 Fremont Ave., South Pasadena, Cal.—R. S. James Ch., 1918—. b. Manitowoc, Wis., Mar. 23, 1891; s. Rev. Charles L. Barnes and Janet (Rankin). Un. Cal. A.B., 1912; G. T. S., 1915; B.D., 1919. D—1915, P—1916, Bp. Joseph Johnson. m. Florence Lowe, 1921. F. Fellow, G. T. S., 1915-16; P-in-C. Imperial Valley Mssn.; S. Paul's Mssn., El Centro; All SS. Mssn., Brawley; S. Matthias Mssn., Imperial; S. Mark's Mssn., Holtville, all in Cal., 1916-18.

BARNES, Charles Raymond (Har.), S. John's Rectory, So. Williamsport, Pa.—R. S. Joh. Ch., So. Williamsport, 1920—, and P-in-C. S. Jas. Ch., Muncy, Pa., 1923—. b. Camden, N. J., March 17, 1894; s. Harry B. Barnes and Elizabeth (Beasley). Mechanicsburg H. Sch., 1909-12; Harrisburg Sch. Com., 1913; Un. So., B.A., 1914-17; G. T. S., 1917-20; B.D., 1922; Col. Un., M.A., 1920. D—1920, P—1920, Bp. Darlington.

BARNES, George Lawton (Ark.), 825 Beech St., Helena, Ark.—R. S. Joh. Ch., Helena, Ark., 1920—. b. Ansonia, Conn., Feb. 21, 1889; s. William Alling Barnes and Martha (Lawton). Trin. Coll., B.A., 1911; M.A., 1914; Ya., M.A., 1912; Berk., B.D., 1915. D—1915, P—1916, Bp. Brewster. m. Mary Louise Randall, Springfield, Mass., Oct. 31, 1916. F. Cur. S. Joh. Ch., Waterbury, Conn., 1915-16; Jefferson City, Mo., 1916-20. Dep. Gen. Con., 1919; Prov. S. W. Synod, 1920-23; Stndg. Com., Ark., 1923; Fdr. and Ed. "Arkansas Churchman," 1923.

BARNES, George William, Highland Park, Pa.—P-in-C. Holy Sacrament Ch., Highland Park, 1915—. D—1902, P—1903, Bp. Morrison. F. R. Emmnl. Ch., Alexandria, Minn., 1902; P-in-C. S. Paul's Ch., Glenwood, Minn.; P-in-C. All SS. Ch., Loveland, Colo., 1906; R. S. Paul's Ch., (Mem.), Upper Providence, Pa., 1909-15.

BARNES, Morton Apollos, 15 Slocum Place, Long Branch, N. J.—R. S. Jas. Ch., Long Branch, N. J., 1913—. b. Plymouth, Conn., Dec. 20, 1876; s. Martin Van Buren Barnes and Mary Jane (Brooks). S. Stph., 1899; Theo. Sem. Va., 1902. D—1902, Bp. Peterkin; P—1903, Bp. Brewster. F. Asst. S. Joh. Ch., Waterbury, Conn., 1902-04; R. Chr. Ch., Fairmount, W. Va., 1904-08; Asst. Gr. Ch., Newark, 1908-13.

BARNES, Percy (Mass.), 6 Peirce St., Middleboro, Mass.—R. Ch. Our Sav., Middleboro, 1922—. b. Brooklyn, N. Y.; s. Henry Ward Barnes and Margaret Sweet (Conway). D—1881, Bp. Clarkson; P—1886, Bp. Clark. m. Mary E. Lord, Providence, R. I., Oct. 21, 1891. F. Fargo, N. D.; Apponaug, R. I.; Yantic, Conn.; Essex, Conn., 1898-15. Secy. Archdy., Middlesex, Conn., 1912-15; R. S. Thom. Ch., Somerville, Mass., 1915-18; R. Epiph Ch., Walpole, Mass., and S. Mark's Ch., Foxboro, Mass., 1918-22.

BARNES, William Henry (N. Y.), 40 Ward Ave., Northampton, Mass.—. b. Baltimore, Md., Spec. Course under Canon Body, T. C. T., 1892-93. D—1892, Bp. Niag.; P—1893, Bp. Ont. F. R. S. Jas., Tweed, Ont.; Vic. S. Paul Ch., College Pt., L. I.; R. S. Barn. Ch., Brooklyn, N. Y.; Conduc. Days Devo. and Spec. Preach.

BARNETT, Francis Blackman, Wrightstown, Buck Co., Pa.—Asst. Co. Center Mssn., 1922—. b. Canaan, Conn., May 29, 1882; s. Francis Walter Barnett and Mary Frances (Blackman). Yale, A.B., 1902; Berk., B.D., 1909. D—1909, Bp. Brewster; P—1910, Bp. Johnson. m. Emily Maudsley Hale, Glastonbury, Conn., June 5, 1909. F. P-in-C. S. Mary's Ch., Mitchell, S. D., P-in-C. S. Luke's Ch., Woonsocket, S. D., 1909-11; R. S. Mary's Ch., Mitchell, S. D., P-in-C. S. Luke's, Woonsocket, S. D., 1911-15; R. Chr. Ch., Ridley Park, 1915-17. Secy. Mssy. Dist., S. D., 1910-15; Del. Gen. Conv., 1913; Chapl. Base Hosp. No. 15, A. E. F., 1917-18; Capt. Chemical Warfare Serv., 1918-19; R. S. David Ch., Manayunk, Phil., 1919-22.

BARNETT, Francis Walter, Newtown, Conn.—Non-Par.—. b. West Haven, Conn., Dec. 26, 1849; s. William N. Barnett and Mary S. (Pritchard). Br., B.A., 1872; M.A., 1873; Berk., 1873. D—1876, P—1877, Bp. Williams. m. Mary F. Blackman, Newtown, Conn., Sept. 11, 1879. F. Asst. Trin. Ch., Newtown, Conn., 1876-79; R. S. Matth. Ch., Wilton, Conn., 1879-82; R. Chr. Ch., Canaan, Conn., 1882-99; R. S. Luke Ch., So. Glastonbury, Conn., 1899-1910.

BARNETT, Joseph Noyes, 706 East Ave., Red Wing, Minn.—R. Christ Ch., Feb. 1, 1921—. b. Canaan, Conn., March 21, 1891; s. Rev. Francis Walter Barnett and Mary Frances (Blackman). Trin. Coll., B.A., 1913; Berk. Div. Sch., Middletown, Conn. D—1916, Bp. Brewster; P—1917, Bp. Greer. m. Helen Sargent Gesner, Apr. 27, 1918. F. Cur. S. Geo. Ch., N. Y. C., 1916-17; Pri. in Reg. Army at Fort Slocum, N. Y., Oct. 21, 1917; Trans. to 303 Machine Gun Battalion; served overseas to Apr. 4, 1919. R. S. Matt. Ch., Grand Junction, Colo., 1919-21; State Chapl., Minn. Am. Legion, 1924—.

BARNWELL, Carleton (S. W. Va.), 915 16th St., Lynchburg, Va.—R. Gr. Mem. Ch., Lynchburg, Va., 1920—. b. Louisville, Ky., Oct. 2, 1888; s. Stephen E. Barnwell and Elizabeth (Cleland). Wm. and Mary Coll.; Va. Theo. Sem., B.D. D—1913, P—1914, Bp. Murray. m. Louise Tyson Hooff, 1915. F. Asst. S. Pet. Ch., Ellicott City, Md., 1913-14; R. Ascen. Ch., Westminster, Md., 1914-16; R. Gr. Ch., Anniston, Ala., 1916-20.

BARNWELL, Middleton Stuart, Birmingham, Ala.—R. Ch. Adv., Birmingham, Jan. 1912—. s. Stephen Elliott Barnwell and Elizabeth (Cleland). Louisville Schls.; Center Coll., Danville, A.B., 1900; Theo. Sem., Va., B.D., 1909. D— and P—1908, Bp. Woodcock. m. Margaret Lighthalls, June 24, 1912. F. Shelbyville, Ky., 1908-09; Asst. Chr. Ch., Baltimore, Md., 1909-11; R. S. Andr. Ch., New Bedford, Mass., 1911.

BARNWELL, Robert Woodward, Florence, S. C. Non-Par.—. F. R. S. Paul Ch., Columbus, Miss.; R. S. Paul Ch., Bristol Par., Va.; R. S. Paul Ch., Bennettsville, S. C.*

BARNWELL, William Habersham (S. C.), Beaufort, S. C.—Retired, 1917—. b. Beaufort, S. C., 1848; s. John Gibbs Barnwell and Emma (Elliott). Beaufort Schs.; Entered Conf. Serv. at 16; Un. Ga. and Theo. Sem. Va. D—1876, P—1877, Bp. Howe. F. R. All SS. Ch., Waccamaw, S. C., 1876-85; Paris, Ky., 1885-90; Columbus, Minn., 1890-91; Louisville, Ky., 1891; R. Stateburg, S. C., 1896; R. Ho. Cross Ch., Stateburg, S. Aug. Ch., Sumter, S. Mark Ch., Pinewood, Asc. Ch., Hagood, and S. Mark Ch., Clarendon, all in S. C.

BARR, George Dudley (C. N. Y.), Aurora, N. Y.—R. S. Paul Ch., Aurora; P-in-C. Gr. Ch., Union

Springs, and Cal. Ch. King Ferry, N. Y., 1923—. b. Buffalo, N. Y., June 1, 1887; s. William Henry De Witt Barr and Ella Frances (Smith). S. Stph. Coll., B.A., 1913; West. Theol. Sem., 1916. D—1916, P—1917, Bp. C. P. Anderson. m. Mildred Harriet Thompson, Apr. 6, 1918. F. Asst. S. Pet. Ch., Chicago, Ill., 1916-17; P-in-C. S. Ambrose's Ch., Chicago Heights, 1918; P-in-C. S. Paul Ch., Steamboat Springs, Colo., 1918-19; P-in-C. S. Luke's Delta, and S. Michael's, Paonia, Colo., 1919-20; Vicar All SS. Chap., Lockport, N. Y., 1921-23.

BARR, Preston (Mass.), Wilkinsonville, Mass.—R. Trin Ch., Whittinsville and S. Joh. Ch., Wilkinsonville, Mass., 1909—; Pr., B.A., 1878. D—1887, Bp. Paddock; P—1888, Bp. Doane. F. S. Geo. Ch., Lee, Mass., 1887-90; S. Mary's Ch.-by-the-Sea, N. E. Harbor, Me., 1890-93; S. Luke Ch., Tacoma, Wash., 1893-96; S. Matth. Ch., Enosburg Falls, Vt., 1896-99; S. Mart. Ch., New Bedford, Mass., 1899-05; Supt. Schools, Lee, Mass., 1905.

BARRE, David (S. O.), 334 Crestview Road. Columbus, O.—R. Ch. Gd. Shpd., 1924—. b. Lexington, Ky., Apr., 1889; s. David MacKnight Barre and Abbie Eugenia (Benton). Un. Ky., B.A.; Ky. Weslyan; Un. Cincinnati; Bexley Hall, Ken. Coll., 1916. D—1916, Bp. Vincent; P—1923, Bp. Reese. m. Abbie Helen Ackley, Granville, O., 1920. F. R. S. Luke Ch., Granville, O.; in-C. Mssns., Washington Court House and Wilmington, O., 1917-22; R. S. Joh. Ch., Columbus. O., 1922-24.

BARRETT, Frederick William, Rawlins, Wyo.—R. S. Thos. Ch.—. b. Victoria, B. C.; s. William Barrett and Alice (Gibson). Un. Wash.; Racine Coll.; Nash. D—1919, P—1920, Bp. Weller. Vic. Shawano, Wis., 1920—.*

BARRETT, Harry Alvin, Cold Springs Harbor, Long Island.—R. S. Joh. Ch., Cold Sp. Harbor, 1919—. b. Pittsford, Vt.; s. George Alvin Barrett and Mary Finney (Barker). Union Coll., Union Law Sch., A.B. D—1906, Bp. Doane; P—1908, Bp. Nelson. m. Blandina M. Peck, 1903. F. Meth. Epis. Min.; S. Paul Ch., Schenectady, N. Y., 1906; S. Paul's, Schenect., 1906-08; S. Mark's Ch. Malone, N. Y., 1908-17; Seamen's Ch. Ins. Sen. Chapl., 1917-18. S. Mary, Staten Island, Loc. Ten., 1918-19; Shipfitter and Caulker, Shipyard, 1918, in war service; in-C. S. Mary's Staten Island.

BARRETT, John (Cal.), 663 8th St., Oakland, Cal.—R. S. Joh. Ch.—. b. Philadelphia, Pa., Dec. 26, 1876; s. John O. Barrett and Rose A. (Fulton). Nash., 1900. D—1900, P—1900, Bp. Nicholson. m. Louise W. Marten, June 6, 1902. F. S. Edm. Ch., Milwaukee, Wis., 1900-01; S. Joh. Ch., Henry, Ill., 1901-02; S. Mark Ch., Oconto, Wis., 1902-04; S. Paul Ch., Watertown, Wis., 1904-07; R. Trin. Ch., Rochester, 1907; R. Ft. Bragg, Cal.; Dep. Gen. Conv., 1910; R. Ascen. Ch., Vallejo, Cal., 1911—. Author: "The Catholic Church of the Anglo-Saxon" (Oconto Reporter Pub. Co., 1904); "Church Ceremonial" (The Leader Co., Watertown, Wis., 1906); "All Those Forms" (Advocate Co., Ft. Bragg, Cal., 1910).*

BARRETT, William J., Conneaut, O.—R. S. Paul Ch., Conneaut, O., 1918—. b. England, Mar. 10, 1873. Ken. Coll., A.B.; Harv.; Bex., B.D. D—1916, P—1917, Bp. Leonard. F. In-C. Gr. Ch., Ashtabula, O.*

BARRINGTON, Arthur Henry (Conn.), Lovely St., Unionville, Conn.—R. Chr. Ch., Unionville, 1918—. b. Boston, Mass., May, 1856; s. Richard Barrington and Kate Barrington. Pub. Sch.; Harv., B.A., 1875; Northern Ill., Ph.D.; Epis. Theo. Sch., Camb., Mass., B.D., 1878. D—1878, P—1879, Bp. Paddock. m. Fannie Gilchrist, 1879. F. S. Joh. Mssn., Fall River, Mass., 1878-84; Trin. Ch., Watertown, S. D., 1884-90; Gr. Ch., Boone, Ia., 1890-91; R. Chr. Ch., Janesville, Wis., 1891-05; R. Gr. Ch., Everett, Mass., 1905-13; R. S. Mark Ch., Mystic, Conn., 1913-18. Pub. "Anti-Christian Cults."

BARRINGTON, John William (Pa.), Meriden, Conn.—Non-Par.—. D—, Bp. Whitaker. F. Asst. Ch. Redeem., Bryn Mawr, Pa.*

BARRIOS, Ricardo Daniel (Cuba), Los Arabos, Matanzas, Cuba.—R. La Trin. Par., 1922—. b. Cienfuegos, Cuba, Apr. 10, 1885; s. Roman Barrios Vades and Amelia Pimentel Carrasco. Coll. Minerva, Cienfuegos; Candler Coll., Havana; Hargrove Sem. D—June 23, 1918, Bp. Hulse. m. Julieta Dominguez, Feb. 6, 1910. F. M. E. Ch. So. till April, 1917. (D. by Bp. Candler, M. E. Ch., Jan. 21, 1912.) R. Bolondron Par., 1917-22.

BARROW, George Alexander (Mass.), 269 Washington Ave., Chelsea, Mass.—R. S. Luke's Ch., Chelsea, Mass., 1911—; Lecturer in Dogmatics, Berk. Div. Sch. b. Baltimore, Md., June 23, 1882; s. Alexander Rogers Barrow and Ada Elizabeth (Hulbert). Harv., A.B., 1903; Ph.D., 1905; Ep. Theol. Sch., B.D., 1907. D—1907, P—1908, Bp. Lawrence. m. Helen Raymond Choate. F. Cur. Ascen. Ch., Fall River, Mass., 1907-09; R. Trin Ch., Milford, Mass., 1909-11. Author: "The Validity of Religious Experience," Sherman French & Co.

BARROWS, William Stanley (W. N. Y.), Niagara Falls, N. Y.—Hdmstr. De Veaux Sch., Niagara Falls, N. Y., 1897—. b. Rome, N. Y., Nov. 16, 1861; s. Rev. Napoleon Barrows, S.T.D. and Isabella (Gibson). S. Paul's Sch., Garden City, N. Y.; Tr., B.A., 1884; M.A., 1887; G. T. S., B.D., 1891; Ho. M.A., ad eundum, 1897. D—1888, P—1889, Bp. Littlejohn. m. Margaret Stuart Savlwelle, 1906. F. Zion Ch., Little Neck, L. I., 1888-90; Mssy. N. C., 1890-94; Mayo Fellow, G. T. S., 1894-97. Exam. Chapl., 1908—.

BARRY, Joseph Gayle Hurd (N. Y.), 144 W. 47th St., N. Y. C.—R. Ch. S. Mary-the-Virgin, N. Y. C., 1909—. b. Middle Haddam, Conn., Apr. 19, 1858; s. Nathan Frye Barry and Caroline Lockwood (Hurd). West. Coll.; Berk., 1886; Nash., D. D., 1906. D—1886, Bp. John Williams; P—1887, Bp. McLaren. F. Asst. S. Jas. Ch., Chicago, Ill., 1886-88; P-in-C. Calv. Ch., Batavia, Ill., 1888-1901; Instr. Ch. Hist. West. Theol. Sem., 1891-1901; Can. S. Paul's Cath., Fond du Lac, Wis., 1901-06; Dean Nash., 1906-09. Author: "Meditations on the Office and Work of the Holy Spirit," "The Christian's Day," "Meditations on the Apostles' Creed," "The Self Revelation of a Lord," "Holiness," "The Invitations of Our Lord," "On Prayers to the Dead," "From a Convent Tower," and (with Dr. Delany) "The Religion of the Prayer Book," "The Holy Eucharist," "Our Lady Saint Mary," E. S. Gorham.

BARRY, J. Neilson (W.), 1834 Maple Blvd., So. Spokane, Wash.—City Prob. Officer, City Hall, Spokane, Wash., 1915—. b. U. S., 1870; s. Major Robert P. Barry and Julia Kean (Neilson). Ed. in Va.; Spec. G. T. S., 1895. D—1895, Bp. H. C. Potter; P—1896, Bp. L. H. Wells. m. Mildred E. Pegram, N. Y. C., 1899. F. Mssy. Ho. Trin. Ch., Palouse, Wash., 1895-99; Actg. Cur. S. Agnes Chap., N. Y. C., 1899; Mssy. Trin. Ch., Spokane, Wash., 1899-1904; R. Trin. Par., Charles Co., Md., 1905-06; Vic. S. Colmb. Chap., Wash., D. C., 1906-07; R. S. Stph. Par., Baker, Ore., 1907-12; Cur. S. Thom., Par., Wash., D. C., 1913. Vol. Prison Work, Spokane, Wash., 1913-15; Regis. Dist. Spokane, 1898-1904; Regis. Dist. E. Ore., 1908, 1909; Y. M. C. A. with Am. Exp. Forces in France, 1918-19. "Suggestions for Chancel Guilds," "Ecclesiastical Politics," and many historical sketches.

BARTLAM, Ernest Storer (Sac.), Sacramento, Cal.—Vic. Trin. Pro-Cath., 1920—. Pres. Stndg. Com., 1924—. b. Birmingham, Eng., May 2, 1881; s. William Ernest Bartlam and Elizabeth Ann (Storer). Clare Coll.; Camb. Un., Eng.; Ch. Div. Sch. Pac. D—1915, P—1916, Bp. Moreland. m. Bertha Jean Bruner, Hailey, Idaho, Nov. 23, 1904 (deceased). m. Fanny Ardley, 1917. F. in-C. Ho. Innoc. Ch., San Francisco, Cal., 1915-16; Sec. Stndg. Com. and Bd. of Mssns., Dio. of Sacramento, 1918-19; R. S. Pet. Ch., Red Bluff, P-in-C. All SS. Ch., Reding, Cal., 1916-20.

BARTELS, R. C. (Ol.), In Japan.—.*

BARTH, T. N. (Md.), Alexandria, Va.*

BARTLETT, Frederick Bethune (Mo.), 5259 Maple Ave., St. Louis, Mo.—R. Ch. S. Phil. the Apostle, 1923—. b. Manchester, Conn., Aug. 23, 1882; s. Bethune James Bartlett and Ellen Elizabeth (Johnson). Trin. Coll., B.A., 1904; Harv., M.A., 1911; Epis. Theol. Sch., B.D. D—1908, Bp. Brewster; P—1908, Bp. Scadding. m. Jessie Langelle Hale, Grant's Pass, Ore., Oct. 11, 1911. F. Mssy. Ore., Station Grant's Pass, 1908-10; Vic. Chr. Chap., Brooklyn, N. Y., 1911-17. Chmn. Ex. Com. Bd. Rel. Ed., 1910-11; Mem. Soc. Serv. Cmssn., 1910-11; R. S. Joh. Ch., West Hoboken, N. J., 1917-18; R. S. Mark's Aberdeen, S. D.; Dean N. Deanery, 1918-23; Exam. Chapl., 1918-23; Can. Cal. Cath., 1918-23; C. Dio. Cmssn. Nation-wide Camp., 1918-23;

Dir. Dept. Stewardship and Serv. Exec. Coun., 1918-23.

BARTLETT, George Griffiths, 207 St. Mark's Square, Philadelphia, Pa.—Prof. Homiletics and Pastoral Care, Dean Phila. Div. Sch., 1915—. b. Sharon Spgs., N. Y., June 3, 1872; s. Edward Totterson Bartlett and Emily Stokes (Pile). Harv., B.A., 1895; Phil. Div. Sch., 1898; S. T. D., 1917. D—1898, Bp. Whitaker; P—1900, Bp. H. C. Potter. m. Cecilia Helen Neall, Philadelphia, Pa., 1905. F. Cur. Gr. Ch., N. Y. C., 1898-02; R. Mem. Ch., S. Paul, Overbrook, Phila., Pa., 1902-08; Dean Cath. Merc. Sav., Faribault, Minn., 1908-11; R. Ch. Our Sav., Jenkintown, Pa., 1911-15. Dep. Dio. Pa., to Synod Prov. Wash., 1913—; Mem. stndg. Com., 1923—.

BARTLETT, Murray, 690 S. Main St., Geneva, N. Y.—Pres. Hobart Coll., Geneva, 1919—. b. Poughkeepsie, N. Y., March 29, 1871; s. Stanley Bartlett and Lida Carolina (Simpson). Harv., A.B., 1892; A.M., 1893; Un. Roch., D.D., 1908; LL.D., Trin Col., 1922; G. T. S., 1896. D—1896, Bp. Potter; P—1897, Bp. Capers. m. Blanchard Howard, 1903. F. Asst. Gr. Chap., N. Y. C.; R. S. Paul's Ch., Rochester, N. Y.; Pres. Un. Philippines; Dean Amer. Cath., Manila, P. I. Author: "A University for the Filipino" (Bureau of Printing, Manila, 1911). Chapl. Camp Kearney, Cal.; Overseas War Work Sec., Y. M. C. A., 1918-19; Maj. Chapl. Section O. R. C., 1922, and awarded Dist. Service Cross.

BARTON, Alexander Kirkland (Cal.), 2314 Bancroft Way, Berkeley, Cal.—Student Chap. Un. of Cal., 1922—. b. Roslyn, Md., Sept. 6, 1893; s. Randolph Barton and Agnes Biscilla (Kirkland). Boys' Latin Sch., Baltimore, Md.; Johns Hop., A.B., 1914; Oxford, A.B., 1921; Epis. Theo. Sch. D—1921, Bp. of London; P—1922, Bp. Murray. m. Margaret Ankarcrona, July 21, 1921.

BARTON, George A., 3725 Chestnut St., Philadelphia St., Philadelphia, Pa.—Prof. Div. Sch. and Un. Pa.—. F. Prof. Bryn Mawr College, Pa.*

BARTON, Michael Roy Frederick (N. Y.), Chelsea Sq., N. Y. C.—Fellowship at N. Y. Sch. of Social Work, 1923—. b. Cowes, Eng., Dec. 8, 1889; s. Frederick James Barton and Ellen E. (Offord). Portsmouth Tech. Inst., Eng; Nash., 1913-18; G. T. S., 1923-24. D—1917, P—1918, Bp. Weller. m. Gertrude E. Mottram, 1924. F. Libr. War Service, June, 1918-19; Asst. Chapl. C. S. M., Peekskill, N. Y., 1919-22; Cur. Trin. Ch., N. Y., 1922-23.

BARTOW, Howard Key (Mass.), 17 Elm St., Quincy, Mass.—R. Chr. Ch., Quincy, Mass, 1921—. b. Astoria, N. Y., Aug. 12, 1875; s. Jacob Field Bartow and Anna Key (Steele). G. T. S., 1900. D—June, 1900, P—Dec., 1900, Bp. Littlejohn. m. Florence A. Cragin, N. Y. C., Feb. 3, 1902. F. Asst. Chr. Ch., Rye, N. Y., 1900; Cur. Ch. Ho. Commn., N. Y. C., 1901; Vol. Chapl. at Camp Devens, Mass., Oct., 1917, to Oct., 1918; R. S. Stph. Ch., Cohasset, Mass., 1904-20; Archd. of Detroit, 1921—.

BARTTER, George C., Baguio, Mountain Prov., Philippine, Is.—P-in-C. S. Jas. Mssn., Baguio, M. P., 1924—. b. Maidstone, Kent, Eng.; s. George Amos Bartter and Eliza (Benge). D—1908, P—1910, Bp. Brent. m. Frances Crosby Buffington, Apr., 1911. F. P-in-C. S. Luke Mssn., Manila, Philippine Is., 1906-23.

BARWELL-WALKER, Francis John (N. I.), S. Paul's Rectory, La Porte, Ind.—R. S. Paul's Ch., 1918—. Un. Coll., Durham, Eng. (Arts and Theol.), 1903; Highland Un., Kan., A.M., Ph.D.; Muskingum Coll., M.A.; Camp. Coll., Kan., D.D.; Un. S. Minn., B.A., Litt. D.; Chicago Law Sch., D.C.L.; Fellow Philos Soc. of Eng. (F.Ph.S.); S.T.D., Lin.-Jeff. Un.; B.D., Man. Coll. (Un. of Manitoba); Mem. Bishop & Council, 1921—; F. R. G. S.; M. R. S. L.; Gold Medal in Arts and Sciences of Saxe-Coburg-Gotha. D—1911, Bp. Grafton; P—1912, Bp. Mott Williams. F. Dio. Marquette, 1911-15; Dio. Springfield, 1915-16; Curate, then P-in-C. S. Barth. Ch., Chicago, Ill., 1916-18. Fndr. and Superior Gen. Amer. Branch, Guild of Ho. Ghost the Comf., 1910. Mem. Stndg. Com., Dio. N. Ind., 1920-21-23—.

BASCOM, Charles Hamilton (At.), 215 S. McDonough St., Decatur, Ga.—R. Ho. Trin. Ch.—. b. Castries, St. Lucia, B. W. I.; s. John Robert Bascom and Sarah Grace Bascom. Spec. West. Theol. Sem., Chicago, Ill., 1911. D—1910, P—1912, Bp. A. L. Williams. m. Tessie Mae Register, Jacksonville, Fla., Mar. 6, 1916. F. City Mssy. Staff, Omaha, Neb., 1910-12; R. S. Stph. Ch., Ashland, Neb., 1912-14; R. S. Andr. Ch., Jacksonville, Fla., 1914-16; P-in-C. Ch. Gd. Shpd., Houlton, Me.; R. S. Paul Ch., Greenville, N. C.—.*

BASKERVILL, Erasmus Lafayette (S. Car.), 54 Bogard St., Charleston, S. C.—In-C. Calv. and S. Stph. Chs., Charleston, S. Andr. Ch., Charleston Co., 1913—; Archd. Colored Work, 1914—. b. Clarksville, Va., Oct. 3, 1870; s. David Skipwith Baskervill and Willie Ann W. Baskervill. Boydton Inst., Va.; Bp. Payne Div. Sch.; Div. Sch. Petersburg, Va., B.D. D—1908, P—1908, Bp. Burton. m. Mary Effie Taylor, Jan. 7, 1903. F. R. S. Andr. Ch. (Colored), Lexington, Ky., 1908. Ed. Ch. Herald, Charleston, S. C.

BASSETT, Frederick James (R. I.), 83 Dana St., Providence, R. I.—R. Ch. Redeem., Providence, R. I., 1886—. b. Albany, N. Y., 1856; s. Daniel Edson Bassett and Harriet (Buxton). Union Coll., A.B., 1877; A.M., 1882; D.D., 1897; Berk., 1880. D—1880, P—1881, Bp. Doane. F. Asst. Min. S. Paul's Ch., Albany, N. Y., 1880-1882; R. All SS. Ch., Torresdale, Pa., 1882-86. Dep. Gen. Conv., 1898-1901-04-07-10-13-16; Dep. Pan-Angl. Cong., 1908; Mem. Stndg. Com., 1901-23.

BASSETT, Henry, 405 Elmwood Ave., Providence, R. I.—R. Ch. Epiph., Providence, 1882—. b. Brooklyn, N. Y., Sept. 25, 1854; s. Isaac Hodger Bassett and Amy Anna (Drown). Epis. Theol. Sch., Cambridge, B.D., 1882. D—1882, P—1883, Bp. Clark. m. Cora West Mann, Nov. 15, 1892. Dean Convoc. Prov., 1891-93; Exam. Chapl. Author: "Sermons on Special Occasions."

BASTIEN, Ulysses, Gros Morne, Haiti.—M. S. Pierre Ch., Gros Morne, Haiti.*

BATCHELLER, Henry Erving (N. Y.), Route 3, Charlottesville, Va.—Non-Par., 1922—. b. St. Joseph, Mo., June 15, 1880; s. Josiah Wordsworth Batcheller and Anna Elizabeth (Wade). S. Paul's Sch., Garden City, L. I.; Un. of Va.; G. T. S. and Va. Theo. Sem., 1911. D—1912, P—1913, Bp. S. C. Partridge. m. Margaret Mitchell Foster, 1919. F. Mssy. S. West Mo., 1911-13; R. Cal. Ch., Sedalia, Mo., 1913-16; P-in-C. Trin. Ch., Chicago, Ill., 1917-18; Chapl. Hosp., Beaune (Cote d'Or), France, A. R. Cross, 1918-19; Supply Work, Richmond, Va., N. W. Campaign, 1919-20; R. Gr. Ch., Middleton, N. Y., 1920-22.

BATE, Frederick Joseph (Tex.), National City, Cal.—R. S. Matt. Ch., 1924—. D—1898, P—1899, Bp. G. M. Williams. m. Mary Catherine Lamont, 1895. F. Ch. Epiph, Bay Mills, Mich., 1897-98; Ho. Trin. Ch., Iron Mountain, Mich., 1899-01; R. Gr. Ch., Sterling, Ill., 1901-04; R. Gr. Ch., Freeport, Ill., 1904-13; R. Cal. Ch., Columbia, Mo., 1913-16; Dean S. Paul's Ch., Okla. City, Okla., 1916-19; All SS. Austin, Tex. (Univ. Epis. Ch.), 1919; Archd. and Secy., Houston. Tex., 1919-24.

BATEMAN, Francis Richard (Ol.), 161 24th Ave., Seattle, Wash.—R. S. Clement's Ch., 1917—. Metropolitan Bap. Coll., London, Eng., 1884. D—1894, P—1894, Bp. Potter. F. Bap. Min., 1884-93; Mssy. Dover Plains and Tem. Chg., Arden, N. Y., 1893-94; P-in-C. Pro-Cath., N. Y., 1894-96; R. Rawlins, Wyo., 1896-99; R. Ch. Gd. Shpd., Scranton, Pa., 1899-1906; S. Pet. Ch., Helena, Mont., 1906-17. Mem. Stndg. Com., Dio. Mont., 1906-17; Dep. Gen. Conv., 1910. Author: "The Incarnation."*

BATES, Carroll Lund, 522 N. James St., Rome, N. Y. (Oct. to July); 115 Duval St., Live Oak, Fla. (July to Oct.); Dio. Fla.—Non-Par.—M-in-C. S. Luke's, Live Oak, Fla., and S. James, Perry, Fla. b. Macon, Ga., Feb. 18, 1861; s. Frederick Bates and Caroline (Sturtevant). Hamilton Coll., 1883; Berk., 1888. D—1888, Bp. John Williams; P—1889, Bp. Cortlandt. m. Sara Abell Beers, Rome, N. Y., Apr. 7, 1904. F. Emman. Ch., Emporium, Pa., 1888-91; R. S. Stph. Ch., Wilkinsburgh, Pa., 1891-01; R. Chr. Ch., Benson, Minn., 1902-07; R. S. Mark's Ch., Lake City, Minn., 1907-14; R. Emman. Ch., Hastings, Mich., 1914-17. Diocn. Bd. Mssns., Minn., 1910-14; M-in-C. S. Mary's, Green Cove Springs, and S. Margaret's, Hibernia, Fla., Nov. 1, 1922, to May 15, 1923. Mem. Pens. Fund Com., W. Mich.; Chrmn. of "Council on Church Pageantry and Drama" (G. B. R. E.). Author:

"The Master; A Rosary of Christian Verse," 1907, $1, Gorham Press; "Seven Church Pageants"; "Democracy Saving the World" (a patriotic pageant), 1918, The Parish Leaflet Co., Hobart, Ind.

BATES, John Mallory (W. Neb.), Red Cloud, Neb. —Retrd., 1921—. b. Wallingford, Conn., Jan. 3, 1846; s. Levi Whitcomb Bates and Ruth Ann (Bailey). Trin. Coll., B.A., 1872; M.A., 1875; Berk, 1876. D—1876, P—1877, Bp. John Williams. m. Sarah M. Glazier, Hartford, Conn., Oct. 10, 1876. F. R. S. Pet. Ch., Plymouth, Conn., 1876; S. Jas. Ch., Hartford and Newington, Conn., 1877-81; in-C. Gr. Ch., Waterville, Me., 1881-83; Chapl. and Hd. Mstr. Bethany Coll., Topeka, Kan., 1883-86; R. Ch. Our Sav., N. Platte, Neb., 1886-87; Hd. Mstr. Sch. for Boys, Omaha, Neb., 1887; R. Valentine and 20 Mssn. Stas., Neb., 1888-1901; R. Callaway and 4 Mssn Stations, 1901-03; R. Gr. Ch., Red Cloud, and Ho. Trin., St. Paul, Neb. Del. Gen. Conv., 1895 and 1919. Treas. Convo. Fund, W. Neb., 1891—; Exam. Chapl., 1891—; Council Adv., 1910—. Fellow A.A.A.S., Pres. Neb. Ornith. Union, 1902—. Author: "The Sedges of Nebraska." Many articles on ornith. and botany; "Reminiscences of Church Work in Western Neb." 12 mo. (Kearney Churchman), 1918.

BATTEN, Augustus G. H., Rye, N. Y.—.*

BATTEN, Loring Woart, 6 Chelsea Square, N. Y. C.—Prof. Old Test. Lit. and Interpretation, G. T. S., 1904—. b. New Jersey; s. Thomas Gaskill Batten and Emeline (Zane). Harv. A.B., 1885; Un. Pa., Ph.D., 1893; Hob., S.T.D.; Phil. Div. Sch., 1887. D—1886, Bp. Stevens; P—1887, Bp. Whitehead. m. Clara B. Ware, New Jersey, March 18, 1886. F. R. S. Geo. Ch., Phila., Pa., 1887-90; Instr. and Prof. Phil. Div. Sch., 1888-99; R. S. Mark's Ch., N. Y. C., 1899-1911. Author: "The Old Testament from a Modern Point of View," Jas. Pott & Co., 1899; "The Hebrew Prophet," Methuen & Co., 1905. Numerous articles in periodicals. "Ezra Nehemiah," in Inter. Crit. Com., Scribner's, 1913; "The Relief of Pain by Mental Suggestion," Moffatt, Laird Co., 1917; "Good and Evil," Revell & Co., 1918; "The First Book of Samuel," MacMillan & Co., 1919.

BATTERSHILL, W. H. G. (Cal.), Pacific Grove, Cal.—R. S. Mary's-by-the-Sea.—. F. R. S. Jas. Ch., Paso de Robles, Cal.*

BATTY, Edward Joseph (La.), Natchitoches, La. P-in-C. Tr. Ch., Natchitoches, S. Joh., Minden, and Annunc., Gibbsland, La., 1922—. b. London, Eng., June 11, 1857; s. Caleb Batty and Louisa Agnes (Chamberlain). Cape Gd. Hope Un., B.A., 1881. D—1882, Bp. Merriman; P—1886, Bp. Webb. m. Helen M. Forde, Nashville, Tenn., 1893. F. R. Middleburg, Cape Colony, 1886; Cur. S. Frideswide's, Oxford, 1888; Archd. Tenn., for colrd. work, 1902; Direct. Fairmont Sch.; P-in-C. Chr. Ch., Tracy City, Tenn., 1909; R. Ch. Redeem., Cairo, Ill., 1913-18. Chapl. Howe Sch., Howe, Ind., 1918-20; P-in-C. S. Laurence, Libertyville, Ill., S. Ignatius, Antioch, Ill., and S. Andr., Grays Lake, Ill., 1920-22.

BAWN, John Grant (Pa.), 49th St., and Belmont Ave., Phil., Pa.—Chapl. Chr. Ch. Hosp., Phil., Pa., Un. Pa., Ph.D. D—1871, P—1872, Bp. Stevens. F. Asst. S. Mark's Ch., Frankford, Phil., Pa.

BAXTER, Charles William (N. D.), 812 Fifth Ave., Valley City, N. D.—R. All SS. Ch., 1921—. b. Minneapolis, Minn., July 4, 1891; s. William Henry Baxter and Jennie Winona (Matthews). Sea. Div. Sch., 1918. D—1917, P—1918, Bp. McElwain. m. Mrs. Rosetta Louise Krause, Apr. 22, 1919. F. Mssy-in-C. S. Jas., Marshall; S. Mark, Tracy; S. Joh., Lake Benton Mssn.; Lamberton, Minn.; R. S. Pet., New Ulm.; P-in-C. All Souls, Sleepy Eye, Minn., 1920-21.

BAXTER, Edward Worsley (N. C.), 202 N. Goldsboro St., Wilson, N. C.—R. S. Tim. Ch., 1922—. b. Warwick, Eng., Aug. 4, 1890; s. Dr. E. J. Baxter and Clara Elizabeth (Worsley). Trin. Coll., Toronto; S. Mark's Hall, Vancouver, B. C. L. Th., 1914. D—1913, P—1914, Bp. A. U. de Pencier. m. Dorothy Mary Beddoe, 1914. F. R. Emman. Ch., Warrenton, N. C.

BAXTER, Irving Everett (Sac.), St. Helena, Cal. (or temp. 629 W. 58th St., Kansas City, Mo.).—P-in-C. Gr. Ch., St. Helena, and S. Luke's Ch., Calistoga, Cal., Feb. 1, 1920—. b. Warren, R. I.; s. S. Baxter and Patience (Fales). Sea., 1892. D—1892, P—1893, Bp. Worthington. F. R. S. Thom. Ch., Falls City, Neb.; R. Trin. Ch., Lawrence, Kan.; R. S. Mary's Ch., Napa, Cal.; R. S. Jas. Ch., Spokane, Wash., to Feb. 1, 1920.*

BAXTER, R. Waverly (N'k.), Broadway and 5th St., Bayonne, N. J.—R. Trin. Ch., 1919—. b. Cincinnati, O. Un. Cincinnati, 1906; Colmb. Un.; G. T. S., 1909. D—1909, Bp. Greer; P—1910, Bp. Partridge for Bp. of N. Y. F. Asst. Calv. Ch., N. Y. C., 1909-10; R. S. Barn. Ch., Reading, Pa., 1911-13; Asst. Gr. Ch., Brooklyn, N. Y., 1913-19; in U. S. Army, 1918—.

BAXTER, Thomas Marshall (C.), 805 W. 4th St., Sterling, Ill.—R. Gr. Ch., Sterling, Ill., 1923—. b. Chicago, Ill., Oct. 23, 1891; s. Thomas Marshall Baxter and Sarah (Staples). West. Theo. Sem., 1913; S.T.B., 1920. D—1913, Bp. Toll; P—1915, Bp. Anderson. m. Eliza Wilkinson, Chicago, Ill., June 26, 1916. F. D-in-C. Ho. Cross, Chicago, June, 1913-Oct. 1914; D-in-C. and P-in-C. S. Elizabeth's, Chicago, 1913-18; S. Matt., Chicago, 1914-18; P-in-C. S. Ann's, Chicago, 1918-23.

BAYARD, George Livingston (N. Y.), Navy Dept., Washington, D. C.—Naval Station, San Francisco, Calif., Capt. Chapl. Corps, U. S. Navy, 1902—. Harv. Un. D—1910, Bp. Mann; P—1919, Bp. Leonard. m. Sarah Houston, 1903. Sea Service; European Squadron, No. Atlantic Sq.; Carribbean Sq.; Pacific Sq. Shore Serv.: Boston, Washington and San Francisco. War Service: Spanish-Amer. War; Mex. Campaign, 1914; Amer. E. F. in France, U. S. Marines, 1917-18.*

BAYLE, William Fargo (P.), Monongahela, Pa. —R. S. Paul Ch., Feb., 1924—. Oberlin Coll., A.B., 1905. D—1913, Bp. Whitehead; P—1914, Bp. Israel. F. R. S. Luke Ch., Queenstown, Md.

BAYNTON, James Augustus (N. D.), Park River, N. D.—Non-Par.—. b. Radstock, England, Feb. 28, 1864. Nash., 1898. D—1898, Bp. Nicholson; P—1898, Bp. G. M. Williams. F. Escanaba, Mich., 1898-99; Centralia, Wis., 1899-1900; Plymouth, Wis., 1900-06; Gen. Mssy., 1906-09; R. S. Paul Ch., St. Joseph, Mo., 1909-11; R. Trin. Ch., Nevada City, 1911-12; Archd. Dio. Michigan City, 1912-16. Mem. Dioc. Bd. Mssns., 1912-16; Mem. Stndg. Com., Dio. Mich. City, 1913-15; R. Trin. Ch., Peru, Indiana, 1916 to 1917; R. Osceola Mills Penna. and adjacent Mssn., Dio. of Erie, 1917-19; Gen. Mssy., Grand Forks, N. D., 1923-24.

BEACH, Charles E. (N. D.), Park River, N. D.—R. S. Pet. Ch.—. F. Luke Ch., Whirlwind (Fay P. O.), Okla.; R. S. Jas. Ch., Hobart, Okla.—.*

BEACH, Robert Mills (N. J.)—.

BEACH, William Bartlett (Be.), 1620 Washington Ave., Scranton, Pa.—R. Ch. Gd. Shpd., Scranton, Pa., 1906—. s. William B. B. Beach and Mary F. (Wychof). Winchester Coll.; Div. Sch. T. C. D., 1894; S. Joh. Coll., D.D., 1914. D—1895, P—1896, Bp. Delaware. m. Elizabeth A. M. Botting, Delaware, 1895. F. Asst. Mast. S. Joh. Sch., Montreal, 1896; Cur. Bp. Pitts., 1897; R. S. Paul's Ch., Pittsburgh, Pa., 1898-1902; Asst. R. S. Joh. Ch., Wilmington, Del., 1902-06. Exam. Chapl. Dio. Beth., 1913-20; Mem. Stndg. Com., Dio. Beth., 1911-21; Dep. Gen. Conv., Dio. Beth., 1916. Author: Pamphlets on Ho. Commun. and the Church, Star Pub. Co., Wilmington, Del., 1905.

BEAGEN, Henry John, 1215 W. 3rd St., Chester, Pa.—R. S. Luke Ch., 1907—. b. Cheam, Surrey, Eng., May 5, 1861; s. John Beagen and Emily Beagen. Theol. Sem. Va. D—1887, Bp. Whittle; P—1888, Bp. Randolph. m. Blanche H. Nicklin, Oct. 24, 1888. F. Asst. Chr. Ch., Norfolk, Va., 1887-88; Asst. Ch. Sav., Phila., Pa.; M-in-C. Gr. Chap., Phila., Pa.

BEAL, Francis Leavitt (Mass.), 51 Curtis St., W. Somerville, Mass.—R. S. Jas. Ch., 1922—. b. Cohasset, Mass., Dec. 31, 1864; s. Z. Leavitt Beal and Marcia Priscilla (Tower). Potomac Un., D.D., 1916; Ph.D., 1920; L. J. Un., Litt. D., 1918; LL.D., 1920. D—1906, P—1910, Bp. Lawrence. m. Gertrude Scolley, Boston, June 30, 1887. F. in Charge S. John's Church, Saugus, Mass., 1902-07; D-in-C. S. Paul's Ch., Beachmont, Mass., 1907-10; R. Ch. Asc., Cambridge, Mass., 1910-18; R. S. Paul's Ch., Peabody, Mass., 1918-22. Chpl. Middlesex Co., Courts, Jail and Ho. Correction, Cambridge, Mass., 1910-18. Secy. Archd. Lowell; Mem. Dioc. Bd. Mssn.; Pres. Mass. Coll. Osteopathy, 1915-17; Student Adviser Middlesex Coll. Med. and Surg., 1914-16; Chapl. Mass. Grand Lodge, A. F. A. M.; Grand Chapl. Grand R. A. Chap-

ter, Mass., A. F. A. M.; Grand Prelate Grand Lodge Mass., K. of P. Alpha Delta Epsilon and Epsilon Tau Chi. Frats. 1922—(D. C.)—Chevalier—Knightly and Religious Ord. of Crown of Thorns. Presented with Henry Price Medal "for distinguished service to Masonry."

BEAL, Harry, Neptuno 54, Havana, Cuba.—Dean, Ho. Trin. Cath., Havana, Cuba, 1923—. b. Oneida, N. Y., May 26, 1885; s. Joseph Beal and Helen Clymena (Clark). Ya. Un., A.B., 1906; Ep. Theol. Sch., B.D., 1911. D—1911, P—1912, Bp. Olmsted. m. Marjorie B. Clements, Stamford, Conn., June 18, 1913. F. Mast. S. Paul's Sch., Concord, N. H., 1906-1908; R. S. Paul's Ch., Constableville, N. Y., 1911-14; Min.-in-C. Port Leyden and Greig, N. Y., 1911-14; R. Ch. Mess., W. Newton and Auburndale, Mass., 1914-17; R. Gr. Ch., New Bedford, Mass., 1917-23. Chair. Exam. Chapl. Mass., other dio. offices; director Bd. Comm. and pres. Cent. Coun. Social Agencies, New Bedford, Mass. Mem. Exec. Comm. Conf. Ch. Work (Wellesley) 1915—. Psi Upsilon; Phi Beta Kappa; Sons Amer. Rev.

BEAN, Benjamin, 405 S. 6th St., Pawnee, Okla.—R. Ascen. Ch.—. McG., 1900; Montre. Dio. Theol. Coll., 1903. D—1903, Bp. Bond; P—1904, Bp. Newman. F. Sask., Can., 1903-05; Alg. Can., 1905-06; R. S. Luke Ch., Wymore, 1910; S. Stph. Ch., Monte Vista, Colo., 1910; R. S. Andr. Ch., La Junta, Colo.; R. S. Paul Ch., Steamboat Springs, Colo.; R. S. Luke Ch., San Antonio, Tex.—.*

BEARDEN, Ellis Miller (Tenn.), Sewanee, Tenn.—Chapl. Sewanee Mil. Acad., 1919—. b. Fayetteville, Tenn., June 12, 1890; s. Matthew Marshall Bearden and Susan (Woods). Pub. Sch., Fayetteville; McFerrin Sch.; Un. So., Sewanee, B.A., 1915; M.A., 1916; B.D., 1919. D—June, 1919, P—Dec., 1919, Bp. Gailor. F. Volt. Chapl. Camp Sheridan, Montgomery, Ala., Mar.-Nov., 1918; R. S. Paul Ch., Franklin, Tenn., Nov., 1918-Sept., 1919.

BEARDSLEY, William Agur, 70 Elm St., New Haven, Conn.—R. S. Thom. Ch., New Haven, Conn., 1892—. b. Stepney, Conn., May 5, 1865; s. Agur Beardsley and Elizabeth Ann (Lewis). Trin Coll., B.A., 1887; M.A., 1890; D.D., 1922; Berk. Div. Sch., D.D., 1920—. Mem. Phi Beta Kappa and Psi Upsilon; Berk. Div. Sch., 1890. D—1890, P—1891, Bp. John Williams. m. Alletta Hollister Warwick, Richmond, Va., June 23, 1897. F. Asst. S. Thom. Ch., New Haven, Conn., 1890-92. Secy.-Treas. New Haven Archdy., 1896-1921. Exam. Chapl., 1910—; Dep. Gen. Conv., 1916; Trus. Epis. Acad. Conn., 1899—, and Secy. Bd., 1906—; Trus. Berk. Div. Sch., 1915—; Mem. Stndg. Com., 1917—; Regstr., 1917—; Pres. New Haven Colony Hist. Soc., 1913-22. Ed. Gen. Catalogue of Officers, Tchrs. and Alumni of Epis. Acad. of Conn., covering 1796-1916; Secy. Bd. Exam. Chapl., 1918—.

BEATTIE, Frederick Steere (N. H.), 17 Osgood St., Lowell, Mass.—Prof. Organic Chem., Lowell Textile School, Lowell, Mass., 1918—. b. Central Falls, R. I., March 7, 1884; s. Silas Steere Beattie and Mary Ann (Coffin). Br. Un., Ph.B., 1906. D—1912, P—1913, Bp. Parker. m. Florence Irene Blount, Central Falls, R. I., Aug. 28, 1907. F. Instr. Chem., Br. Un., 1906-07; Instr. Chem., Lehigh Un., 1907-09; Science Mast., Tilton Sem., Tilton, N. H., 1909-1911; R. S. Luke's Ch., Charlestown, N. H., 1913-16; Secy. Conv., Dio. N. H., 1915-18; R. S. Matth. Ch., Goffstown, N. H., 1916-18.*

BEATTIE, William John Megahy (A.), Ausable Forks, N. Y.—R. S. Jas. Ch.—. B.D., 1889. D—1890, P—1891, Bp. Bond. F. Enosburg Falls, Vt., 1900; R. Ch. Gd. Shpd., Barre, Vt.; R. Calv. Ch., East Berkshire, Vt.—.*

BEATTY, Arthur Hillier (Wyo.), Jackson, Wyo. Vicar Hd. Epis. Mssn., 1923—. Ya. B.A., 1896; G. T. S., 1900. D—1900, Bp. Davies; P—1903, Bp. Walker. m. Joyce G. Ballard, March, 1917. F. Asst. Gr. Ch., N. Y. C., 1900-01; Asst. S. Geo. Ch., Flushing, L. I., 1901-03; R. S. Pet. Ch., Buffalo, 1903-10; Assoc. S. Paul Ch., Albany, N. Y., 1910-11; Asst. S. Pet. Ch., Chicago, Ill., 1911-14; Sr. Asst. S. Geo. Ch., Lusk, Wyo., 1915-16; Chr. Ch., Douglas, Wyo., 1916-17; R. Chr. Ch., Lead, S. D., 1917-18; R. Gr. Ch., Cortland, N. Y., 1918-23.

342—

BEATTY, David Clark (Kan.), Holmes Hall, Bethany Coll., Topeka, Kan.—Can. Gr. Cath., Chapl. and Instr., Bethany Coll., 1922—. b. Brooklyn, N. Y., Oct. 5, 1865; s. David Beatty and Phebe Louise (Pell). Un. N. Y. C., LL.B., 1886; Lawyer, N. Y., 1886-1905; Kan. Theol. Sch. D—1907, P—1909, Bp. Brooke. m. Emmeline Spencer Owen, Aug. 1, 1892 (deceased, 1922). F. Lehigh, Coalgate and Atoka, Ind. Ter.; Vinita, Chelsea, Claremore, Ind. Ter.; R. Watertown, S. D.; R. Lead and Deadwood, S. D.; P-in-C. Deadwood and Sturgis; Asst. S. Jas. Ch., Chicago, Ill., 1914-16; P-in-C. S. Joh. Ch., Decatur, Ill., 1916-17; R. S. Joh. Ch., Decatur, Ill., 1917-22. Secy. Mssy. Dist., Okla., and Ind. Ter. while at Vinita; War Service (Y. M. C. A.) North Russian Expeditionary Forces, 1918-19.

BEAUCHAMP, John P., Mystic, Conn.—R. S. Mark Ch.—.*

BEAUCHAMP, William Martin (C. N. Y.), 121 Mark Ave., Syracuse, N. Y.—Retrd—. b. Coldenham, N. Y., March 25, 1830; s. William Millet Beauchamp and Mary (Jay). Hob. Coll., S.T.D., 1886; DeLan. Div. Sch., 1862; Syracuse Un., LL.D., 1920. D—1862, P—1863, Bp. DeLancey. m. Sarah Carter, Ravenna, O., Nov. 26, 1857. F. R. Calv. Ch., King's Ferry, N. Y., 1863-65; R. Gr. Ch., Baldwinsville, N. Y., 1865-1900; Exam. Chapl. Dio. C. N. Y., 1884-1923; Pres. Syracuse Cler. Club., 1905-17. Hon. Mem. N. Y. State Hist. Assoc.; Hon. Pres. N. Y. State Arch. Assoc. Author: "The Iroquois Trail"; "New York Indian Names," both pub. by H. C. Beauchamp, 1892; 13 Arch. Bulletins, State Museum, Albany, 1897-1908; "Onondaga Rev. Soldiers," Onon. Hist. Assn., Syracuse, N. Y.; "Notes of Other Days," same, 1914; "Moravians in C. N. Y.," same, 1916; "Iroquois Folk Lore," same, 1922; "Pursh's Journal of 1807," same, 1923; "The Founders of the New York Iroquois League and Its Probable Date," pub. Lewis H. Morgan Chapter of Rochester, N. Y., 1921.

BEAUFILS, Arthur R., Port au Prince, Haiti.—.*

BEAULIEU, Clement H. (Minn.), Le Sueur, Minn.—Non-Par. b. La Pointe, Wis., Jan. 3, 1841; s. Clement H. Beaulieu and Elizabeth (Farling). Fay's Priv. Acad., Elizabethtown, N. J.; Sea., 1880. D—1880, Bp. Whipple; P—. m. Mary L. Parker, 1885. F. Calv. Ch., St. James, Minn.; R. Calv. Ch., Waseca, Minn., 1902; White Earth, Minn.

BEAVIN, Ambrose Henry, 29 Prospect Square, Cumberland, Md.—R. Emman. Ch., Cumberland, Md., 1916—. b. England, 1874; s. Thomas Beavin and Annie Wray (Warden). S. Paul's Coll.; S. Aug. Coll., 1897. D—1897, P—1898, Bp. Nova Scotia. F. Cur. S. Luke's Cath., Halifax, N. S., 1897-1900; Cur. Ch. Ho. Commun., N. Y. C., 1900-01; R. S. Pet. Ch., Gallipolis, O., 1901-03; Cur. S. Pet. Ch., Pittsburgh, Pa., 1903-06; R. Gr. Ch., Pittsburgh, Pa., 1906-08; R. Fairmont, 1909-16. Exam. Chapl., for Bp. of West Va., 1913-16.

BECKERMAN, Frank Frederick (C.), 201 S. Ashland Blvd., Chicago, Ill.—Mssy. Chgo. City Mssns., 1923—. B.A., 1895; West. Theol. Sem., 1895. D—1898, P—1898, Bp. McLaren. R. Ch. Gd. Shpd., 1898-1900; S. Stph. Ch., 1898-99; R. Trin. Ch., Muscatine, Ia., 1900; R. S. Luke Ch., Des Moines, Ia., 1906; R. Chr. Ch., Springfield, Mo., 1909; R. Asc. Ch., Salida, Colo., 1914; D. S. Joh. Cath., Denver, 1919-23.

✠**BECKWITH, Rt. Rev. Charles Minnigerode,** Montgomery, Ala.—Bishop of Alabama, 1902—. Un. Ga., B.A., 1873; Theo. Course Berk. Div. Sch.; Un. So., D.D., 1902; Berk., S.T.D. D—1881, P—1882. Con. Bp. Dec. 17, 1902, by Bpp. Dudley, Garrett, Sessums, Nelson, Kinsolving, Gray, Gailor and Cheshire. F. S. Luke Cath., Atlanta, 1880-86; Chr. Ch., Houston, Tex., 1886-92; Gen. Mssy., Dio. Tex., 1892-95; Trin. Ch., Galveston, Tex., 1895-1901. Author: "The Trinity Course of Church Instruction" (1897); "The Teachers' Companion to the Trinity Course" (1902); "Rightly Instructed in God's Holy Word" (1902).*

BECKWITH, Isbon Thaddeus (Conn.), Highland Court Hotel, Hartford, Conn.—Non-Par.—. Ya. A.B., 1868; Ph.D., 1872; Tr., D.D., 1898. D—1875, Bp. Niles; P—1876, Bp. John Williams. F. Instr. Yale, 1870-72; 1874-79; Prof. Trin. Coll., 1879-98; Prof. G. T. S., 1898-1906. Instr. Bible Studies, Trin. Coll., 1907-10.

BECKWITH, Samuel Cary, 92 Church St.,

Charleston, S. C.—R. S. Phil. Par., Charleston, S. C., 1906—. b. Petersburg, Va., Nov. 17, 1870; s. Thomas Stanly Beckwith, Jr., and Emma (Cary). Un. So., B.A., 1895; M.A., 1896; Un. So., 1896-99. D—1899, P—1900, Bp. Randolph. m. Videan Marion Yeadon Legare, Aiken, S. C., Dec. 11, 1900. F. R. S. Luke's Ch., Hot Springs, Va., and R. Chr. Ch., Warm Springs, Va., 1900-02; Asst. S. Andr. Ch., Richmond, Va., 1902-04; R. Ch. Ho. Apos., Barwell, S. C., and Mssy.-in-C. of Blackville, Bamburg, Allendale and Graniteville, S. C., 1904-06; Stndg. Com. Dio. of S. C., 1913-23; Gen. Conv., 1922.

BECKWITH, Walter Learned (W. Mass.), 92 Depot St., Dalton, Mass.—Mssy.-in-C. Gr. Ch., Dalton; S. Martin's, Pittsfield, S. Luke's, Lanesboro, Mass., 1919—. b. New London, Conn., April 4, 1890; s. Frederick Jason Beckwith and Ellen Hobart (Blodgett). H. Sch., New London, Conn.; Pawtucket, R. I.; Worcester, Mass.; Clark Coll., A.B., 1913; Ep. Theol. Sem., B.D. D—1916, P—1917, Bp. Thos. L. Davies. m. Edna Winifred Leopold, 1920. F. Cur. S. Paul's Ch., Stockbridge, Chapl. Ch. Gd. Shpd., South Lee, Mass., 1916-19.

BEDELL, Frederick Mount Carman (Tex.), 1117 Texas Ave., Houston, Texas.—Assoc. R. Chr. Ch., 1920—. b. Musquash, N. B., Can., March 8, 1877; s. Rev. George Bedell and Fanny Louise (Carman). Lehigh Un. Spec. Stud.; G. T. S., 1901. D—1901, P—1902, Bp. Kingdon. F. Cur. Chr. Ch., Cath., Fredericton, N. B., 1901-02; R. Trin. Ch., Andover, N. B., 1902-08; R. S. Joh. Ch., Frostburg, Md., 1908-13; Ward, Leonard Hall, So. Bethlehem, Pa., 1913-14; R. Trin. Ch., Shamokin, Pa., 1914-20. Mem. Amer. Hist. Assn. Exam. Chapl. Dio. Tex., 1921. Dep. Gen. Conv., 1919 (Dio. Harrisburg). Naturalized citizen, 1917.

BEDFORD-JONES, William John Wycliffe (L. A.), R. La Jolla, Cal., 1917—; Chapl. Bishop's Sch. for Girls, La Jolla. b. Cork, Ireland, Apr. 11, 1861; s. Thomas Bedford-Jones and Mary Elizabeth (Shaw). Hob., 1890, Spec Stdt.; DeLancey Div. Sch. D—1890, P—1892, Bp. Coxe. m. Henrietta Louise Roblin, Napanee, Ontario, Can., June 30, 1886. F. Attica, N. Y., 1890; Buffalo, N. Y., 1892; Decatur, Ill., 1898; Columbus, O., 1899; Marshall, Mich., 1905; Petosky, Mich., 1907; Elgin, Ill., 1910-14; R. Epiph. Ch., Los Angeles, 1914-17.*

BEDINGER, Henry (Pa.), Moylan, Pa.—Non-Par.—Missioner Dio. Pa. Chapl. Va. Soc. of the Cincinnati. Un. Va., 1872; G. T. S., 1873; Berk., 1875. D—1875, P—1877, Bp. Littlejohn. F. R. S. Pet. Ch., Salem, Mass.

BEEAN, John (Miss.), 813 Chippewa St., Brookhaven, Miss.—R. Ch. Redeemer, 1920—. b. Marble Hill, Tenn., 1867; s. Rufus Beean and Elizabeth (Welch). Sewanee Gram. Sch.; Un. So., 1900. D—1900, Bp. Capers; P—1901, Bp. Johnson. m. Ethel Barnfield, 1904.

✠**BEECHER, Rt. Rev. George Allen, D.D.,** 921 St. Joseph Ave., Hastings, Neb.—Bishop Western Nebraska, 1910—. b. Monmouth, Ill., Feb. 3, 1868; s. Benjamin Jonah Beecher and Mercy Ann (Bolland). Un. Neb., 1886-87-88; Phil. Div. Sch., 1889-90-91-92. D—1892, P—1893, Bp. Anson R. Graves. Cons. Bp. Nov. 30, 1910, by Bpp. Tuttle, Garrett, Graves, Millspaugh, T. N. Morrison, A. L. Williams, Thomas. m. Florence Idella George, Racine, Wis., June 22, 1893. F. Mssy., Ft. Sidney and Platte Valley Stations, 1892-95; R. No. Platte, Neb., 1895-03, R. Kearney, Neb., 1903-04; Dean Trin. Cath., Omaha, Neb., 1904-10. Ed. Platte Missionary; Secy. Dist.; Pres. Coun. Adv. Exam. Chapl.; Mem. National Prison Cong.; Amer. Child Labor Cmssn.; Chapl. Natl. Guards, 5th Neb. Reg.; Mem. Assoc. Char.

BEEDE, Aaron McGaffey, Fort Yates, N. D.—Non-Par.; U. S. Commissioner, N. D.—. b. Sandwich, N. H., Jan. 15, 1859; s. Aaron Beede and Mary (McGaffey). Bates, A.B., 1884; Wes. Ph.D., 1899; Andover, B.D., 1890. D—1901, Bp. Edsall; P—1902, Bp. Mann. m. Rebecca M. Ridley, Athens, Me., Nov. 1, 1887. F. Pastor Congl. Ch., Alfred, Me., 1890-94; Dean Redfield Coll., Redfield, S. D., 1894-1900; Asst. Pres. Fargo (Congl.) Coll., 1900-01; in-C. Ind. work in N. D., 1901-17. Author of "Sitting Bull Custer," drama, and "Toward the Sun," poems.

BEEKMAN, Frederick Warren, 23 Ave. George V, Paris, France.—Dean Holy Trin. Pro-Cath., Mar., 1918—. b. Newbury, Mass.; s. Garret Beekman and Elizabeth (Cosgrave). Amh., B.A., 1893; Boston Un., LL.B., 1895; Epis. Theol. Sch., B.D., 1895; St. John's, Annapolis, D.D., 1918. D—June, 1905, P—Dec., 1905, Bp. Lawrence. m. Margaret A. Mackey, Mar. 2, 1916. F. R. Trin. Ch., Woburn, Mass., 1905; R. S. Pet. Ch., Uniontown, Pa., 1907; P-in-C. Gr. Ch., Menallen, Trin. Ch., Connelsville, and S. Joh's-in-the-Wilderness, Dunbar, Pa.; Dean Pro-Cath. of Nativ., S. Bethlehem, Pa., 1913-18; R. Chapl. Dir., Amer. Soldiers and Sailors Club, Paris, France, 1917-19.

BEEMAN, Allen Everett, Fairfield, Conn.—R. S. Paul Ch., Fairfield, Conn., 1897—, and Archd. Fairfield County, Conn., 1907—. Ya., B.A., 1877; Tr., M.A., 1881. D—1880, P—1881, Bp. Williams. m. Sarah Cowles Carrington, 1885. F. Unionville, Conn., 1880-85; W. Haven, Conn., 1885-86; Asst. Chr. Ch., Hartford, Conn., 1887-88; Gardiner, Me., 1889-93; Asst. Gr. Ch., Charleston, S. C., 1895; Mssy. Port Henry, N. Y., 1896.

BEER, Archibald Henry, 74 Sanchez St., San Pedro de Macoris, Dominican Rep., W. Indies.—In-C. Mssy. Work, Dist. Mocoris, Dominican Rep., West Indies, 1920—. Two Missions developed, S. Stph., San Pedro de Mocoris, and S. Gabriel, Centrale Consuele. b. Plymouth, Eng., Nov. 21, 1887; s. Henry Baldwin Beer and Annie Maria Beer. Tech. Inst., Plymouth, Eng.; Bristol Un.; West. Coll., Bristol, also Bapt. Theol. Coll., Bristol, Co-ordinately with Un. Bristol; Min. in M. E. Ch., N. D., 1915; Holy Orders in Epis. Ch., 1917. D—1918, P—1919, Bp. Tyler. m. Elsie Amelia Kent, Mar. 1913. F. P-in-C. S. Stph. Ch., Casselton, N. D., 1914-20. Managing Edr., "North Dakota Sheaf," 1919-20.

BEERS, Clarence Hawley (Conn.), Oakes Home, Denver, Colo.—Mssy. Supply Work, 1923—. Ho., B.A., 1888; M.A., ø. B. K., 1891; Berk., 1891. D—1891, Bp. Williams (Conn.), P—1892, Bp. Whitaker. F. Asst. S. Sim. Ch., Phila., Pa., 1891-93; S. Luke. Ch., Philipsburg, N. J., 1893-94; Asst. S. Aug. Trin. Par., N. Y. C., 1894-1902; Spokane, Wash., Mssn. Chaps., S. Agnes, S. Dav., 1902-05; Madison, S. D., 1906; Hot Springs, S. D., 1907; R. S. Paul Ch., Bantam, Conn., 1908-11; R. Chr. Ch., Bethlehem, Conn., 1911—; also R. S. Paul Ch., Woodbury, Conn., 1918-22; R. Chr. Ch., Bethlehem, Conn., 1922-23.

BEESON, Thomas (A.), Mohawk, N. Y.—Retrd.—R. Emer. Gr. Ch., Mohawk, N. Y., 1921—. D—1894, P—1895, Bp. Nicholson. F. R. S. Luke Ch., Mazomanie, Wis., 1894-99; M. S. Paul Ch., Greenville, Mich., 1899-1903; St. John's Church, Grand Haven, Mich., 1903-05; R. Gr. Ch., Mohawk, N. Y., 1905-21.

BEHRINGER, Charles Albert, Wenonah, N. J.—R. All SS. Ch., Wenonah, N. J., 1923—; also Spec. Investigator and Social Serv. Agt., Dept. Inst. State of N. J. b. Mendon, Ill., Sept. 2, 1879; s. F. Behringer and Mary Vail (Colbourn). Amer. Coll. of Mech. Ther., Chicago, Ill., D.M.T., 1910. D—1905, Bp. Whitaker; P—1906, Bp. Coleman. m. Avarilla King, Milton, Del., Apr. 18, 1906. F. S. Joh. Bapt. Ch., Milton, Del., 1905-06; S. Joh. Ch., Tuckahoe, N. Y., 1906-08; Trin. Ch., Swedesboro, N. J., 1908-11; S. Joh. Bapt. Ch., Milton, Del., 1911-16. Instr. in music, Lecturer, Journalist; R. Gr. Ch., Crosswicks, N. J., and P-in-C. Chr. Ch., Allentown, N. J., 1916-23.

BELDEN, Charles Samuel Marvin (N. Y.), 1 Franklin Place, Flushing, N. Y.—Asst. Ch. of Incar., N. Y. C., 1920—. b. White Plains, N. Y., Sept. 3, 1857; s. Nathan Marvin Belden and Sarah Jane (Stocking). Colmb. Un., B.A., 1880; G. T. S., S.T.B., 1885. D—1885, P—1886, Bp. H. C. Potter. m. Sarah B. White, Danbury, Conn., Sept. 14, 1887. F. Asst. S. Jas. Ch., N. Y. C., 1885-86; Asst. S. Paul Ch., Troy, N. Y., 1886; R. S. Geo. Ch., Astoria, N. Y., 1887-02. Dep. European Chs. to Gen. Conv., 1913-16-19; Secy. Convo. Eur. Chs., 1904-17. Dean Conv. Eur. Chs., 1913-17; R. Amer. Ch., Geneva, Switzerland, 1902-19.

BELDEN, Louis Isaac (Conn.), 64 Inlay St., Hartford, Conn.—Sr. Asst., Chr. Ch. Cath., 1920—. b. Waterbury, Conn., Oct. 6, 1869. Trin., B.A., 1894; M.A., 1897; G. T. S., 1897. D—1897, Bp. Niles; P—1898, Bp. Morrison (Dul.). m. Helen C. Root, Sept. 1, 1898. F. Asst. S. Joh. Ch., Ogdensburg, N. Y., 1897-99; Mssy. Dul., 1897-1903; Asst. Ch. Our Sav., Cincinnati, O., 1903; R. Ch. Nativ., Cincinnati; O.;

R. Chr. Ch., Unionville, Conn.; R. S. Thos. Ch., and Gr. Ch., Newington, 1917-20.

BELL, Alfred Wilkinson, Knott House, Pateley Bridge, Harrogate, Yorkshire, Eng.—. Nash., 1908. D—1906, P—1908, Bp. Webb. F. R. So., Milwaukee, 1908.*

BELL, Arthur William, Coquille City, Ore.—R. S. Jas. Ch.—. Sea. D—1897, P—1897, Bp. Johnston. F. Min. Pearsall, Tex., San Antonio, Goliad and Beeville, Tex., 1897; Lewistown, Mont.; Glendive, Mont.; S. Pet. Ch., Sheridan, Wyo.; S. Jas. Ch., Fremont, Neb.; R. Ch. All Ang., Spearfish, S. D.; Fort Bragg, Cal.; R. S. Mark Ch., Yreka, Cal.—.*

BELL, Bernard Iddings, Annandale, N. Y.—Pres. S. Stph. Coll., Annandale-on-Hudson, N. Y., 1919—. b. Dayton, O., Oct. 13, 1886; s. Charles Wright Bell and Vienna Valencia (Iddings). Un. Chicago, B.A., 1907; West. Theol. Sem., B.D., 1912; West. Theol. Sem.. S.T.D., 1921; Un. So.. D.D., 1923. D—1910, Bp. White; P—1910, Bp. C. P. Anderson. m. Elizabeth Wood Lee, Chicago, 1912. F. Asst. Chr. Ch., Chicago, Ill., 1910-11; Asst. Gr. Ch., Oak Park, Ill., 1912-13; Asst. Gr. Ch., Chicago, Ill., 1914. Dean S. Paul Cath., Fond du Lac, Wis., 1914-19; Chrmn. Diocn. Bd. Com. on Rel. Ed., Fond du Lac, 1914-17; Secy. Provl. Bd. of Soc. Ser., 1916-17; Exam. Chapl. for Bp. of Fond du Lac, 1915-17. Author: "Right and Wrong After the War." Houghton. Mifflin & Co., 1918; "Work of the Ch. for Men at War," Morehouse Pub. Co., 1919; "The Good News," Morehouse Pub. Co., 1922; Arts. "Atlantic Monthly," and other mag.; Comp. "The Holy Eucharist," a manual for lay people to use in Church. Clubs: Un. N. Y.; Un. Chicago; Authors, London.

BELL, George Victor (E.), Pocomoke City, Md.—R. Pocomoke Coventry and Wicomico Par., Pocomoke City, Md., 1923—. b. Charlottetown, P. E. I., Can., July 20, 1871; s. John Bell and Rosabella (Harvie). Emerson Coll., Boston, Mass., M.O., 1902; Virginia, 1910-12. D—1912, P—1913, Bp. Gibson. F. R. Overwharton Par., Stafford, Va., 1912; Mssy. East Milk River, Mssn., 1916-18; Mssy. Rocky Mt. Mssn Field, Columbia Falls, Mont., 1918-20; P-in-C. Cent. Maine Mssn., Brownville Jct., Me., 1920-22.

BELL, Gibson, Montgomery School, Wynnewood, Pa.—Headmaster Montgomery Sch., 1915—; and R. All SS. Ch., 1920—. b. Newton, Mass., May 31, 1879; s. Albert I. S. Bell and Susan Laura (Stoughton). Ep. Theol. Sch., B.D., 1907. D—1907, P—1908, Bp. Lawrence. m. Laetitia C. (Hulse) Wheeler, Philadelphia, Pa., Jan. 7, 1907. F. Master S. Paul's Sch., Concord, N. H., 1907-10; M-in-C. Mission of S. John Evang., 1908-10; Head Master S. Stphs. Sch., Colorado Spgs., Colo., 1910-15.

BELL, Henry Winne (A.), 782 John St., Utica, N. Y.—Non-Par.—. b. Albany, N. Y., Sept. 30, 1884; s. Fredrick H. Bell and Mary Elizabeth (Prichard). Un. Coll., Ph.B., 1908; A.M., 1911; G. T. S., 1911. D—1911, P—1912, Bp. Doane. m. Sylvia Livingston de Grasse Morton, July 22, 1912. F. Mssy. S. Andr. Ch., Scotia, and S. Paul Ch., Schenectady, N. Y., 1911-13; R. Trin Ch., Granville, N. Y., 1913-16; R. S. Paul Ch., Wells, Vt., and S. Margaret Ch., Middletown Springs, Vt., 1914-17. 1st Lieut. U. S. Infantry and with American Red Cross, 1917-19.*

BELL, Robert, 740 Woodward Ave., New Haven, Conn.—R. Forbes Mem. (Epiph.) Ch., New Haven.—. Ga. Theol. Sch., B.D., 1908. D— and P—1901, Bp. Brewster. F. Asst. S. Paul Ch., New Haven, Conn., 1901-08; R. Chr. Ch., Middletown, Conn., 1909.*

BELL, Robert, Wilmington, Del.—Vicar Ho. Trin. Ch., Wilmington, 1915—. Un. of Glasgow, Scotland, 1890; Epis. Theol. Sch., B.D., 1894. D—1893, Bp. Randolph (for Mass.); P—1894, Bp. Whitehead. F. Asst. Calv. Ch., Pittsburgh, Pa., 1893-97; Asst. S. Mark Ch., Frankford, Phila., 1897-99; R. Ch. Redeem., Sayre, Pa., 1899-1901; S. Pet. Ch., Spottswood, N. J., 1901-03; Ch. Atone., Morton, Pa., with Mansfield, 1903-09; R. All SS. Ch., Williamsport, Pa., 1909. Mem. Stndg. Com., Dio. Har., 1911.*

BELL, Robert Bloomer Hare (Colo.), 2205 Dexter St., Denver, Colo.—R. S. Thom. Ch., 1915—. b. Ottawa, Ont., Can., April 2, 1872; s. Wm. N. Bell and Margaret (Hare). Trin. Coll., Tor., B.A., 1895; M.A., 1901. D—1898, P—1899, Bp. Tor. m. Helen P. Peck, 1905. F. C. of Belton, Ont., 1898-99; Gr. Ch., Tor., 1899-1902; R. S. Paul Ch., Des Moines, Ia., 1902; R. Kearney Mil. Acad., Kearney, Neb., 1913-14; R. S. Luke's, 1914-15.

BELL, Thomas, Lahaska, Pa.—R. Emer. Trin. Par., Buckingham, Pa.—. b. Moreland, Westmoreland Co., Eng., July 28, 1844; Hob., 1868; M.A., 1875; Nash., 1869; B.D., 1870. D—1869, P—1871, Bp. Coxe. F. Iowa City, Ia.; Greensboro, N. C.; Clifton Heights, Pa., 1902-10.

BELL, Wilbur Cosby (Sw. V.), Theol. Sem., Alexandria, Va.—Prof. Syst. Div and Apolog., Va. Theol. Sem., Alexandria, Va., 1912—. b. Augusta Co., Va., 1881; s. Samuel Hendren Bell and Ellen (Cosby). Hamp. Syd., A.B., 1900; Wash. and Lee Un., D.D., 1914; Va. Theol. Sem., D.D., 1905. D—1905, P—1906, Bp. Randolph. m. Annie Lee Laird, Warrenton, Va., June 21, 1905. F. R. Trin. Ch., Onancock, Va., 1905-06; R. E. Lee Mem. Ch., Lexington, Va., 1906-11; R. S. Andr. Ch., Louisville, Ky., 1911-12. Exam. Chapl. Va., 1909-11.

BELLAM, Thomas L. (Nev.), San Francisco, Cal.—Retrd.—. b. Ireland, Nov. 8, 1839; s. Richard Bellam and Eliza (Holton). Rac., M.A., Nash., B.D., 1865. D—1865, Bp. Kemper; P—1866, Bp. Upfold. F. R. S. Jas. Ch., Wadesworth, Nev. Mem. Coun. Adv.; R. S. Paul Ch., Sparks, Nev.

BELLINGER, William W., 115 West 91st Street, New York City.—Vic. S. Agnes' Chap. Trin. Par., New York, 1908—. Un. Coll., B.A., 1883, L.H.D., 1909; Trin. Coll., M.A., 1889; Hob. Coll., D.D., 1901; G. T. S., B.D., 1888; Syracuse Un., D.C.L., 1920. D—1886, Bp. Doane; P—1887, Bp. Niles. m. Catherine Carr Miles, 1886. F. M-in-C. Gr. Ch., Albany, N. Y., 1886; R. Trin. Ch., Wethersfield, Conn., 1886-89; Asst. Min. S. Mary's Ch., Brooklyn, N. Y., 1889-90; R. same, 1890-99; R. Gr. Ch., Utica, N. Y., 1899-1908. Trus. and Mem. Sch. Com., N. Y. P. E. Pub. Sch.; Secy. Amer. Ch. Bldg. Fund Com.; Mem. Soc. Promotion Rel. and Learning St. N. Y.; Pres. St. Luke's Home for the Aged Women; Trus. Corp. Relief Widows and Orphans of Clergymen in the State of N. Y.; Del. Gen. Conv., 1904 and 1907.

BELLISS, William Benson (San J.), 637 Westwood Ave., Lindsay, Cal.—Vic. S. Jas., 1920—. b. Shropshire, Eng., Nov. 13, 1867; s. Richard Guy Belliss and Sarah Ann (Beck). S. Paul's Coll., 1890; Cent. Un. Ind., B.D. D—1890, P—1891, Bp. N. S. m. Katherine Helen Partridge, Fredericton, N. B., June, 1893. F. Cur. S. Geo. Ch., Halifax, N. S., 1890-92; R. Clementsport, 1893-96; Cur. S. Luke's Ch., Woodstock, N. B., 1896-97; R. S. Mary's Ferry, 1898-1903; R. Westfield, 1903-11; Asst. R. S. Joh. Ch., Petaluma, Cal., 1912-14; R. Selma, P-in-C. Fowler and Coalinga, all in Fresno Co., Cal., 1914-20.

BELLIS, W. O., Jr. (Be.), East Mauch Chunk, Pa.—R. S. Joh. Ch.—.*

BELLRINGER, Thomas (F. L.), 3rd Ave. N., Wisconsin Rapids, Wis.—Vicar S. Joh., Wisconsin Rapids, 1923—. b. London, Eng., Oct. 16, 1883; s. Thomas Bellringer and Selina V. (Annett). Brooklyn Pub. Sch.; H. Sch.; Hob. Coll., A.B., 1908. D—1911, P—1912, Bp. Doane. m. Juliet C. Travis, 1912. F. R. Chestertown, N. Y., and Assoc. Par., 1911; R. Gr. Ch., Waterford, N. Y.; R. S. Joh. Ch., Okla. City, Okla., 1919-23.

BELSEY, George, Boerne, Tex.—R. S. Helena's Ch., Boerne.—. S. Stph., B.A., 1898; Theol. Sem. Va., 1902. D—1902, Bp. Peterkin; P—1903, Bp. Millspaugh. F. Mssy. Gr. Bend and Larned, Sal., 1902-03; Gen. Mssy., Dio. Sal., 1903-09; Sec. Mssy. Dio. Sal.; C. S. Mark's Ch., San Antonio, Tex., 1909-12; Mssy. Comfort, Tex., 1912.*

BELSHAW, Harold (N. Y.), Rhinebeck, N. Y.—R. Ch. Mess., 1922—. b. Wigan, Eng., June 13, 1892; s. John Belshaw and Helen (Clark). S. Nath. Sch., Eng.; Western Reserve Un., B.A., Epis. Theol. Sch., Cambridge, Mass.; Epis. Theo. Sch., B.D., 1921. D—1920, Bp. Lawrence; P—1920, Bp. Burch. F. Cur. Ch. Ho. Trin. (S. Jas. Par.), N. Y. C., 1920-22.

BELT, Robert James (P.), Box 656, Clairton, Pa. Mssy-in-C. Ch. Trans., 1922—. b. Dublin, Ont., Can., 1876; s. Henry Belt and Sophia Mary (Reilly). H. Sch., Detroit; Detroit. Bus. Un., 1895; Detroit Coll. Law, LL.B., 1900; Adm. Bar (Sup. Ct., Mich., 1900); W.T.S., 1902-04; Nash., 1905. D—1905, Bp. Nicholson; P—1906, Bp. Seymour. m. Olga Gerlach. F. Waterloo, Wis., 1905; Chapl. Bp. Seymour and Secy. Bpp. Seymour and Osborne, 1906-08; M. Springfield, Ill., 1906; M. Belleville and Chester, Ill.; Rur.

D. Chester, 1908. Ed. Springfield, Ill., Churchman, 1906; Pres. West Plains Min. Alliance, 1917; M-in-C. All SS. Mssn., West Plains, Mo., 1908-22.

BENEDICT, Charles E., Port au Prince, Haiti.—.*

BENEDICT, Cleveland Keith (Tenn.), Sewanee, Tenn.—Non-Par.—. b. Marietta, Ga., March 24, 1864; s. Samuel Benedict and Julia (Hicks). Ken., B.A., 1887; D.D., 1911; Camb. Theol. Sch., B.D., 1911. D—1890, Bp. Knickerbocker; P—1892, Bp. Vincent. m. Olivia Procter, Glendale, O., Apr. 24, 1895. F. Asst. S. Paul's, Steubenville, O., 1890-92; Asst. Chr. Ch., Glendale, O., 1892-94; R. same, 1894-1910. Sec. Stndg. Com. Dio. So. O., 1898-1908; Dean Theol. Dept., Un. So., 1910-22; R. Otey Mem. Ch., Sewanee, 1922-23.

BENEDICT, Durlin Serenus (Har.), Washington, D. C.—Hillsdale Coll., A.B.; Chicago-Kent Coll. of Law; adm. to Bar. of Supm. Cts. of Ind. and Cal. and to Bar of Supm. Ct. of U. S.; Western Theol. Sem.; Morris Brown Coll., LL.D., 1908; Nor. Un., LL.D., 1909. D— and P—1903, Bp. Williams (Marq.). F. P-in-C. S. Paul's Cath., Marquette, Mich. Author: "Does God Require Us to Go to Church?" and various pamphlets. Founder and head of the Evangelical Catholic Society; and also of the Ancient Order of Christian Templars.

BENEDICT, George E., Apalachicola, Fla.—R. Trin. Ch., Apalachicola. Ken., B.A., 1884. D—1887, Bp. Peterkin; P—1887, Bp. Gillespie. F. City Mssy., Cincinnati, O., 1887-89; Mssy. in Va., 1889-92; Mssy. in Ga., 1892; Asc. Ch., Cartersville, Ga., 1892-99; Pres. Samuel Benedict Mem. Sch., Cedartown, Ga.*

BENEDICT, George E., Aux Cayes, Haiti.—.*

BENEDICT, Robert (S. D.), Hot Springs, S. D.—P-in-C. S. Luke's, Hot Springs, and Trin., Buffalo Gap, S. D., 1923—. Un. So., 1899. D—1898, Bp. Gray; P—1900, Bp. Whitaker. F. All SS. M., Winter Park, Fla., 1898-99; Asst. S. Mich. Ch., Germantown, Pa., 1899-1900; Asst. S. Paul Ch., Chestnut Hill, Pa., 1900-01; R. Chr. Ch., Eddington, Pa., 1901-02; Asst. S. Luke Ch., Evanston, Ill., 1902-04; P-in-C. S. Jude's Ch., Henderson, and S. Joh., Le Sueur, Minn., 1904; R. S. Andr. Ch., Minneapolis, Minn., 1904-07; Asst. Emman. Ch., Cumberland, Md., 1907-08; R. Chr. Ch., Ridley Park, Pa., 1908-11; Chr. Ch., Douglas, Wyo., 1911-12; R. S. Paul Ch., Doylestown, Pa., 1912; S. Jas. Ch., Langhorne, Pa., 1916-20; P-in-C. Gd. Samar., Parker, and Gr., Hurley, S. D., 1920-23.

BENHAM, Caleb, Hilliard, Fla.—Mssy. work, 1916—. b. Iron Hill, Que., 1852; s. Joseph Hastings Benham and Mary (Goff). Lawr., A.B., 1883; Sea., B.D., 1883. D— and P—1883, Bp. Whipple. m. Betsey Lindsay, 1912. F. Ch. Ho. Com., St. Peter, Minn.; Mssy. Redwood Falls; R. Ho. Trin. Ch., Bismarck, North Dakota, 1886; R. Gr. Ch., Menominee, Mich., 1889; R. S. Paul Ch., Benicia, Cal., 1893; R. S. Mary Ch., Napa, Cal., 1895; R. Chr. Ch., Eureka, Cal., 1901; Mssy. Suisun and other pts., Cal., 1905; Assoc. R. Trin. Ch., San Francisco, Cal., 1909; R. Gr. Ch., Wabasha, Minn., 1911; R. S. Pet. Ch., Fernandino, Fla., 1913-16.*

BENHAM, E., 2013 Appletree St., Philadelphia, Pa.—.*

BENJAMIN, Heber Corwyn (Kan.), Atchison, Kan.—R. Trin. Ch., Atchison, 1922—. b. Hamilton, Mich., July 20, 1891; s. Peter H. Benjamin and May (Harvey). Hope Coll., Holland, Mich.; Colo. St. Teach. Coll., A.B.; S. Joh. Coll., Greeley. D—1919, P—1920, Bp. Johnson. m. Florence E. Slack, 1913. F. Vic. S. Andr. Ch., Ft. Lupton, Colo., 1919-20.

BENNETT, A. G. Branwell (W. N. C.), 2 Angle St., Biltmore, N. C.—R. All Souls Ch., Biltmore, N. C., 1920—. b. Porth, St. Columb Minor, Cornwall, Eng., Feb. 24, 1886; s. Richard Edmonds Bennett and Eliza Jane (Martyn). Cloyne House, Newport, R. I.; Barton Acad., Mobile, Ala.; Un. So., Sewanee, B.A., M.A., B.D., 1913. D—1913, Bp. Thos. F. Gailor; P—1914, Bp. Guerry. m. Alice Childs Ravenel, 1921. F. R. S. Joh. Ch., Columbia, S. C.

BENNETT, Charles A., Cheyenne, Wyo.—R. S. Mark Ch., Cheyenne.*

BENNETT, Edmonds, 2515 Eusley Ave., Eusley, Ala.—R. S. Joh., Eusley, Ala., 1919—. b. Cornwall, England. Ruth., D.D., 1900. D—1892, P—1893, Bp. Williams. F. R. S. Geo. Ch., Lee, Mass., 1893-95; R. S. Pet-by-the-Sea, Narragansett Pier, R. I., 1895-98; Assoc. R. Ch. Adv., Cincinnati, O., 1898-1901; Trin. Ch., Mobile, Ala., 1901-11; R. S. Luke, Memphis, Tenn., 1911-16; Trav. Secy. Pension Fund; Mssy. Wrk., 1919.

BENNETT, Edmund Cooke (R. I.), Centredale, R. I.—R. S. Albans Ch., Centredale, 1906—. S. Stph., 1884; Theol. Sem., Va., 1887. D—1887, P—1888, Bp. Potter. F. Assoc. Mssy., Milbrook, N. Y., 1887-88; R. S. Joh. Ch., Moorhead, Minn., 1889; Assoc. Mssy., Milbrook, 1889-90; Bethany, Conn., 1890-93; Genl. Mssy. and Dean, Buffalo, N. Y., 1894-95; M. S. Mark, Highland, Md., 1895; R. S. Joh. Ch., Sodus, N. Y., 1895-1902; Asst. S. Paul Ch., Burlington, Vt., 1902-06.

BENNETT, Edmund Robert (W. N. Y.), 176 Woodlawn Ave., Buffalo, N. Y.—Supt. Chr. Inst. of Buffalo. Baltimore Normal; Nash., B.D., 1901; N. T. S., Durham, N. C., D.D., 1920. D—1896, P—1896, Bp. Nicholson. m. Marguerite May Fields, 1898. F. S. Phil. Ch., St. Paul, Minn., 1896; Asst. S. Jas. Ch., Baltimore, Md., 1897. Pres. Conf. Ch. Wk. among Col. People, 1902-03; R. S. Mark Ch., Wilmington, N. C., 1897; R. S. Aug. Ch., Camden, N. J., Archd. Cold. Wk., Jacksonville, Fla.

BENNETT, Franklyn I. A. (Wash.), 651 11th St., N. E., Wash., D. C.—P-in-C. Calv. Ch. and other Mssns. Dio. Wash., 1902—. b. New Orleans, La., May 14, 1873; s. John Bennett and Leanora (Bennett). Howard Un., 1895; King Hall, 1897. D—1897, P—1898, Bp. Capers. m. Zelie Ridgley, Annapolis, Md., June 21, 1899. F. Mssy. S. C., 1897-1900; Asst. Warden King Hall, Wash., 1900-01; S. Phil. Ch., Anacostia, D. C., 1900-02. Mem. Bd. Mgrs. Diocn. Bd. Mssns., 1914—; Diocn. Bd. Soc. Serv., 1919-23.

BENNETT, George Henry (Dal.), Terrell, Tex.—R. Ch. Good Shpd., Terrell, Tex., 1920—. b. New Brunswick, N. J., 1878; s. Judson Bennett and Elizabeth (Bennett). Rut. B.S., 1902; G. T. S., 1912; Col. Div. Sch., 1907. D—1912, Bp. Doane; P—1913, Bp. R. H. Nelson. m. Anna Gorham Hathaway, Providence, R. I., Sept. 1, 1915. F. Cur. All Ang. Ch., N. Y. C., 1912-13; Cur. S. Jas. Ch., Danbury, Conn., 1913-14; Cur. S. Stph. Ch., Providence, R. I., 1914-15; R. Chr. Ch., Island Bond, Vt., 1915-17; R. S. Joh. Ch., Midland, Mich., 1917-18; P-in-C. Gr. Ch., Bay City, Mich., 1918-20.

✠**BENNETT, Granville Gaylord** (D.), 2131 E. Superior St., Duluth, Minn.—Bp. of Duluth, Sept., 1922—. b. Deadwood, S. D., Nov. 28, 1882; s. Granville Gaylord Bennett and Mary (Dawson). St. Austen's, N. Y.; Kearney Mil. Acad., Kearney, Neb.; Un. Neb., 1903; Sea., 1907, B.D. D—1906, P—1907, Bp. Graves; Con. Bp. Coadj., Nov. 17, 1920, Bpp. Tuttle, Leonard, W. A. Francis. Bp. Sept., 1922. m. Margaret Graves, June 7, 1907. F. C. Cath. Our Merc. Sav., Faribault, Minn., 1906; Chapl. K. M. A., 1907-08; 1911. Mem. Stndg. Com. Kearney, 1911; Exam. Chapl., Kearney, 1908-11; R. Ch. Incar., Gt. Falls, Mont., 1911-18; R. S. Paul's Ch., Minneapolis, Minn., Aug. 1, 1918-20.

BENNETT, Hiram Rockwell (Har.), 119 E. 4th St., Williamsport, Pa.—R. Chr. Ch., Williamsport, Pa., 1923—. b. Troy, Pa., March 8, 1886; s. Samuel Currier Bennett and Marietta (Rockwell). Coll. N. Y. C.; G. T. S., 1913; B.D., 1915. D—1913, P—1914, Bp. Burgess. m. Louise A. Young, Brooklyn, N. Y., Sept. 11, 1909. F. D-in-C. S. Lydia's Ch., Brooklyn, N. Y., 1913-14; Children's Mssy., Queens and Nassau, Archd., 1914-15; R. Gr. Ch. (Greenville), Jersey City, N. J., 1915-19; R. Trin. Ch., Asbury Park, N. J., 1919-23; Civilian Chapl., Camp Dix, N. J., 1918.

BENNETT, John, 1136 No. 36th St., Kansas City, Kan.—R. S. Pet. Ch., Kansas City, Kan.—. Nash., 1866. D—1866, P—1867, Bp. Kemper. F. S. Alb. Ch., Sussex, Wis., 1860-74; Mssy. NW. Mo., 1874-80; S. Paul Ch., Wyandotte, Kan., 1880-90; Gen. M. S. E., Kan., 1890-91; R. Ft. Scott, 1891-98; R. non-res. S. Joh. Ch., Girard, 1894-1901; R. S. Pet. Ch., Pittsburg, Kan., 1898-1900; R. Ch. Asc., Burlington, Kan., 1906-09; R. S. Barn. Ch., Williamsburg, Kan., 1901. Author: "The Progress of Science a Helpmate and Not a Barrier to the Promotion of Christianity"; "The Geology of Southeastern Kansas" (1904); "Joint Report of Geological Survey of Kansas" (1896) idem (1909).*

BENNETT, Manning Blackstone (N. Y.), 27 Oxford Rd., New Hartford, N. Y.—R. S. Stph. Ch.,

New Hartford, 1919—. Wesl., Ph.B., 1897. D—1899, P—1900, Bp. Huntington. F. Trin. Ch., Boonville, N. Y.; Asst. Calv. Ch., Utica, N. Y., 1902-03; R. S. Mary Ch., So. Manchester, Conn., 1903-17; Cur. Calv. Ch., Utica, N. Y., 1917-18.

BENNETT, Thomas W. (Mont.), Dillon, Mont.—R. S. James Ch., 1919—. b. Philadelphia, Pa., Sept. 12, 1888; s. William J. Bennett and Virginia R. (Bennett). Wm. and Mary Coll.; Phila. Div. Sch., 1914. D—1914, Bp. Rhinelander; P—1915, Bp. Brewer. m. Edna Waldren Ketchum, 1921. F. R. Trin Ch., Jeffers, Mont., 1914-19. Mem. Diocn. Exec. Coun., also Dep. Mssns. and Relig. Educ., 1923—.

BENNETT, Vincent Leroy (Mass.), 112 Randolph Ave., Milton, Mass.—R. Our Sav. Ch., Milton, 1921—. b. Missouri, 1891; s. William Quigley Bennett and Catherine (Quinn). Muhlenberg Coll.; Un. Penn., B.A.; Union Theol. Sem., N. Y. C., B.D., 1916. D—1917, P—1918, Bp. Greer. m. Edna M. Henry, June 4, 1917. Chapl. U. S. Navy, May 22, 1918-Sept. 20, 1919; Asst. Gr. Ch., N. Y. C., 1919-21.

BENSLEY, Thomas John, S. Andrew's Rectory, Lambertville, N. J.—R. S. Andrew's Ch., Amwell at Lambertville, N. J., 1918—. b. London, Eng., Oct. 5, 1876; s. Thomas James Bensley and Elizabeth (Bush). Begbroke, Oxon., S.T.L., 1905; Coll. Div., London, Eng., D.D., 1914. D—1904, P—Sept., 1904, Bp. Birmingham, Eng. F. R. S. Luke's Ch., Niles, O., 1909-10; R. S. Joh. Ch., Toledo, O., 1910-11; R. Chr. Ch., Palmyra, N. J., 1911-18.*

BENSON, Eugene H., Ukiah, Cal.—Non-Par.—. Pomana Coll., B.A., 1894; Un. Cal., M.A., 1898. D—1899, P—1900, Bp. Nichols. F. Mssy. Ch. Ho. Sav., Santa Clara, Cal.; Chapl. Ch. Mess., N. Y. C.; R. Ch. S. Joh. Evang., San Francisco, Cal.*

BENSLEY, Thomas John (N. J.), S. Andrew's Rectory, Lambertville, N. J.—R. S. Andrew's Ch., Amwell at Lambertville, N. J., 1918—. b. London, Eng., Oct. 5, 1876; s. Thomas James Bensley and Elizabeth (Bush). Begbroke, Oxon., S.T.L., 1905; Coll. Div., London, Eng., D.D., 1914. D—1904, P—Sept., 1904, Bp. Birmingham, Eng. F. R. S. Luke's Ch., Niles, O., 1909-10; R. S. Joh. Ch., Toledo, O., 1910-11; R. Chr. Ch., Palmyra, N. J., 1911-18.

BENSON, Lloyd Raeburn (N. Y.), 78 Second St., Ilion, N. Y.—R. S. Aug. Ch., Ilion, N. Y., 1913—. b. Hudson, N. Y., Apr. 18, 1878; s. Alexander Ross Benson and Julia Vail (Webster). Trin. Coll., A.B., 1899; A.M., 1902; G. T. S., S.T.B., 1903. D—1902, Bp. Worthington; P—1903, Bp. Doane. m. Theodosia Priscilla Alden, Ellsworth, Kan., 1907. F. R. Ch. Ho. Apos., Ellsworth, Kan., 1903-13; Secy. Convoc., Salina, 1905 and 1909-12; Secy. Coun. Adv., Salina; Exam. Chapl. Dist. Salina, 1910-13; Del. Gen. Conv., Salina, 1907-10.

BENSON, William Joseph Henry, 734 42nd St., Milwaukee, Wis.—Trav. Mssy. Dio. Milwaukee, 1910—. b. Savanna, Ill., June 8, 1884; s. John James Benson and Sarah (Geddes). Nash., 1909. D—1908, P—1909, Bp. Webb. m. Elenore Schmidt, Aug. 19, 1916.

BENSTED, Benjamin Thomas, Rugby, Tenn.—R. Chr. Ch., Rugby, Tenn.—F. Mssy., Llano, Tex., Alva, Okla., 1904; Dodge City, Kan.; Great Bend, Kan.; R. S. Andr. Ch., Harriman, Tenn.*

BENTLEY, Albert Edward, 1907 Vyse Ave., West Farms, N. Y.—R. Gr. Ch., West Farms, N. Y., 1917—. b. Sheffield, Eng.; s. Arthur Bentley and Elizabeth (Cowen). D—1894, Bp. Huntington; P—. F. Jordon, N. Y., 1894-95; Windsor, N. Y., 1895; West Hoboken, N. J., 1895; R. Zion Ch., Douglaston, N. Y., 1895-1917.*

BENTLEY, Cedric Charles (W. N. Y.), St. Stph. Rec., Olean, N. Y.—R. S. Stph. Ch., Olean, 1919—; Mem. Ex. Coun.—. b. Oswego, N. Y., July 8, 1890; s. Charles A. Bentley and Ida B. (Ketcham). Hob. Coll., B.A., 1913; G. T. S., 1916. D—1916, P—1917, Bp. Fiske. m. Elise Lesher Van Vechten, 1919. F. Asst. Gr. Ch., N. Y. C., 1916-19. Mem. Prov. Cmssn. on Mssns. Second Prov.

BENTLEY, Cyril Edmund (At.), St. Phillips Tower, Washington and E. Hunter St., Atlanta, Ga.—Exec. Secy. Dio. Atlanta; Founder and Editor "Diocesan Record" (official Dio. Organ), 1921—. b. Clayton, N. Y., July 11, 1893; s. Walter Edmund Bentley and Harriet Faye (Chamberlin). S. Stph. Coll., Annandale, N. Y.; G. T. S., 1916; Sea. Div. Sch., B.D. D—1916, Bp. Darlington; P—1917, Bp. Horner. m. Edna Frances Braun, Brooklyn, N. Y., July 17, 1916. F. R. S. Luke's Ch. and five Assoc. Mssns., Lincolnton, N. C., 1916-21.

BENTLEY, George Ponsonby (Mass.), 47 Walker St., Cambridge, Mass.—Vic. S. Mary's Ch. for Sailors, Cambridge, Mass. Wyc. Coll.; Un. Tor. D—1898, Bp. Tor.; P—1899, Bp. Sessums. F. Asst. S. Paul Ch., New Orleans, 1898-1900; R. Gr. Ch., Monroe, La., 1901-02; C. Kilmeagin, Co. Kildare, Ire., 1902-04; C. Mossell Bay, Capetown, S. A., 1904-06; R. S. Andr. Ch., Edwardsville, Ill., 1906-09; Lockport, Ill., 1909-11; R. Calv. Ch., Montgomery, W. Va., 1911; Vic. Gr. Ch. and Hosp. Chapl., Boston.

BENTLEY, John, Anvik, Alaska.—Asst. Chr. Ch.—.*

BENTLEY, Walter Edmund (L. I.), Port Washington, L. I., N. Y.—R. S. Stephen Ch., Port Washington, L. I., N. Y., 1920—. b. Sheffield, Eng., Sept. 29, 1864; s. Arthur Bentley and Sarah E. (Cowen). Sheffield Coll., 1880; S. Andr. Coll., 1898-1901. D—1891, P—1892, Bp. Huntington. m. Harriet Chamberlin, Syracuse, N. Y., Oct. 11, 1892. F. M-in-C. Ch. Gd. Shpd., Oriskany Falls, N. Y., 1891-92; R. Chr. Ch., Clayton, N. Y., 1892-94; R. S. Pet. Ch., Bainbridge, N. Y., 1894-96; R. Chr. Ch., Deposit, N. Y., 1896-97; Vic. S. Mark's Ch., N. Y. C., 1897-99; R. S. Edm. Ch., N. Y. C., 1899-1900; Asst. All Souls Ch., N. Y. C., 1900-02; R. Ch. Resur., N. Y. C., 1902-03; Ch. Asc., Brooklyn, N. Y., 1905-20. Fndr. and Natl. Secy. Actors Ch. Alliance of Amer.; Pres. N. Y. Overseas Club and Par. Mssnr.

BENTLEY, W. Gordon (N. J.), 217 Paulison Ave., Passaic, N. J.—R. S. Joh. Ch., Passaic, N. J., 1908—. b. Champion, N. Y., Oct. 12, 1857; s. David Bentley and Caroline (Howard). S. Andr. Div. Sch., 1890. D—1890, P—1891, Bp. Huntington. m. J. Viola Campbell, Orwell, N. Y., July 17, 1890. F. S. Paul's Ch., Constableville, N. Y.; S. Mark's Ch., Port Leyden, N. Y.; Trin. Mssn., Grieg, N. Y., 1890-94; Gr. Ch., Waverly, Eman. Ch., Smithboro, N. Y., 1894-98; S. Stph. Ch., New Hartford, N. Y., 1898-1908.

BENTON, Dwight (Er.), 71 Livingston St., Buffalo, N. Y.—Non-Par.—.

BENTON, Mortimer Murray, Jr. (Ky.), 942 S. Fourth St., Louisville, Ky.—Retrd—. b. Covington, Ky., Feb. 18, 1841; s. Mortimer Murray Benton and Angelyn (Clemons). Un. Va., 1857-58; U. S. N. Acad., 1858-61; G. T. S., 1869. D—1868, P—1870, Bp. Smith. m. Betty Terry, Louisville, Ky., July 14, 1869. F. R. S. Joh. Ch., Wheeling, Dio. Va., 1870-71; R. Calv. Ch., Summit, N. J., 1871-74; R. Ch. Nativ., Maysville, Ky., 1875-77; R. Trin. Ch., Danville, Ky., 1878-81; R. Ch. Adv., Louisville, Ky., 1881-90; Prof. Analy. Phys., Un. So., 1890-92; Archd. Ky., 1892-1908; P-in-C. S. Andr. Ch., Long Beach, Cal., 1908-09; P-in-C. Trin. Ch., Orange, Cal., 1909. Mem. Stndg. Com., Dio. Ky., 1882-1900; Dep. Gen. Conv., 1889-1901; Exam. Chapl., 1876-82, 1905-07. Lieut. Confed. Navy, Civil War.

BENTON, Robert Agnew, 114 E. 39th St., Norfolk, Va.—R. Emer. S. Stph. Ch., Sewickley, Pa., 1908—. b. Canea, 1842; s. George Benton and Caroline (Spencer). Trin. Coll., B.A., 1864; M.A., 1867. D—1869, Bp. Neely for Bp. Chase; P—1874, Bp. Niles. m. J. Rosalie Collins, Wilmington, Del., Jan. 13, 1875. F. Instr. S. Paul's Sch., Concord, N. H., 1864-84; R. S. Andr. Ch., Hopkinton, N. H., 1879-84; R. S. Stph. Ch., Sewickley, Pa., 1885-1908. Exam. Chapl. for Bp. Whitehead several times.

BENTON, William DeLancey (N. C.), Hillsboro, N. C.—R. S. Math. Ch., Hillsboro. b. Theresa, N. Y.; s. Rev. Mellon Brewster Benton and Martha Eliza (Wilmen). Genesee Wesleyan Coll.; S. Andr. Dio. Sch., Syracuse. Gr., D.D. D—1890, P—1891, Bp. Huntington. m. Alice Comelia Parker. F. R. S. Joh. Ch., Dubuque, Ia.; R. Emman., Norwich. N. Y.; R. Trin. Ch., Fredonia. N. Y.

BENTON, William Lane Hall (Cal.), 902 North Main St., Santa Ana, Cal.—R. Ch. of Messiah, Santa Ana, Cal., 1917—. b. Wilson, N. C., July 12, 1866; s. Angelo Benton and Elizabeth Hooper (Hall). Un. Del.; Trin. Coll.; Sewanee, Tenn., Gen. Theol. Sem., 1894. D—1894, P—1895, Bp. Whitehead. m. Kate Marshall Phipps, Oct. 3, 1895. F. Braddock, Jeannette

and Latrobe, 1894-96; Asst. Trin. Ch., Pittsburgh, Pa., 1896-1900; R. Ch. Our Father (Mem.), Fozburg, Pa., 1900; R. Ch. Nativ., Crafton, Pa., 1903-15.

BERENGUER, Salvadore, Camaguey, Cuba.—.*

BERGER, William Edward (Mil.), 208 Washington St., Beaver Dam, Wis.—R. S. Mark's Ch., Beaver Dam, 1920—. b. N. Y. C., June 4, 1896; s. Leopold Berger and Mathilde (Von Hof Berger). S. Stph. Coll.; B.A.; Nash., 1920. D—1919, Bp. Weller; P—1920, Bp. Webb.

BERGHAUS, Charles Edward (N'k), 40 Webster St., Ridgefield Park, N. J.—P-in-C. Miss. of S. Mary Vir., 1916—. b. Carlisle, Pa., Feb. 7, 1884; s. Rev. Valentine Hummel Berghaus and Louisa Clayton (Foard). S. Luke's, Wayne, Pa.; Pr., B.A.; Phila. Div. Sch., 1911; B.D., 1912. D—1911, P—1911, Bp. Darlington. m. Ethel M. Merchant, Nov. 3, 1915. F. S. Luke Ch., Mt. Joy and S. Eliz. Ch., Elizabethtown, Pa., 1911. During War served as Four Minute Man.

BERKELEY, Alfred Rives (La.), 1427 Polymma St., New Orleans, La.—R. S. Paul Ch., New Orleans, La. b. Jackson, Tenn., Sept. 2, 1880; s. Edmund Berkeley and Julia (Ramsey). Un. N. C., A.B., 1900; M.A., 1901; Theol. Sem. Va., B.D., 1904. D—1904, P—1905, Bp. Cheshire. m. Sarah Bernard Manning, Dec. 11, 1907. F. in-C. Ch. Mess., Mayodan, N. C., and Mssns., 1904-11; Vic. Chap. Ho. Commun., Ho. Apos. Par., Phila., Pa., 1911. Dep. Gen. Conv. Dio. N. C., 1910; Dio. of Louisiana, 1918-21; Mem. Stndg. Com. Dio. La.; Chmn. N. W. Camp.; Chmn. Bd. Rel. Educ.

BERKELEY, Otey Robinson (Mich.), 401 Manistique Ave., Detroit, Mich.—R. S. Columbia Ch., 1921—. b. Beaver Dam, Va., June 28, 1892; s. Edmund Berkeley and Charlotte (Breathed). Kent. Sch.; Trin. Coll.; Bex. Hall, Gambier, O. D—1919, Bp. Leonard; P—1920, Bp. Du Moulin. m. Marjorie Hurxthal, June 20, 1922. F. Cur. S. Mark's Ch., Toledo, O., 1919-21.

BERNARD, Floyd Erwin (C.), 4550 N. Hermitage Ave. (Ravenswood), Chicago, Ill.—R. All SS., 1921—. b. Arcada, N. Y., 1882; s. James J. Bernard and Charlotte (Thompsett). Un. Rochester; Un. Chicago, Ph.B., 1908; A.M., 1910; B.D., 1917; W. T. S., 1910. D—1910, P—1911, Bp. Anderson. m. Selma Bjorstrom, 1916. F. R. S. Ann. Ch., Chicago, 1910-17; R. Gr. Ch., Freeport, 1917-21.

BERNARD, Walter Charles (Vt.), 7 Tyler St., Brattleboro, Vt.—R. S. Michael's Church, Brattleboro, Vt., 1918—. b. Danville, Quebec, Can., Sept. 20, 1858; s. Ralph Montague James Bernard and Elizabeth (Oldfield). Bpp. Coll. Lenoxville, Quebec, B.A., 1882; M.A., 1886. D—1884, P—1885, Bp. J. W. Williams. m. Katherine Ellen Martin, Bury, Quebec, 1886. F. Bury Dio. Quebec, 1884-86; Portneuf, Quebec, 1886-89; Adamsville, Montreal, 1889-92; Lacolle, 1892-98; Philipsburg, 1898-1902; Swanton, Vt., 1902-05; Bedford, Dio. Montreal, 1905-09; East Berkshire, Vt., 1909-10; Chester, Vt., 1910-14; Newport, Vt., 1914-18; Secy. Dio. Vt., 1913—; Dep. Gen. Conv., 1916 and 1919; R. S. Mark's Ch., Newport, Vt., 1914-18.

BERNARDIN, Joseph Buchanan (W. Mo.), 42 Janssen Place, Kansas City, Mo.—Stdt. Magdalen College. Oxford, England—. b. Kansas City, Mo., June 8, 1899; s. Joseph Mariotte Bernardin and Maud (Haines). Country Day Sch., Kansas City; Ya., B.A., 1920; Epis. Theol. Sch., B.D., 1923. D—June, 1923, Bp. Partridge; P—Apr., 1924, Bp. McCormick for Bp. Partridge.

BERRY, Louis Hunton (Ind.), 2350 7th Ave., N. Y. C.—Exec. Secy. Nat. Assoc. for Advancement of Colored People, 1923—. b. London, Ont., Can., May 26, 1894; s. William Logan Berry and Victoria (Hunton). Grade and H. Sch., Detroit, Mich.; How. Un., A.B., 1918; G. T. S., 1921. D—1921, Bp. Williams; P—1922, Bp. C. D. Francis. F. Vic. S. Phil. Ch., Indpls., 1922-23.

BERT, B. Stewart, 2112 N. 12th St., Philadelphia, Pa.—. b. Newville, Pa., April 28, 1873; s. John George Abba la Bert and Letitia Elizabeth (Graham). W. P. H. Training School, 1891; Bp. White Hall, Prep. Sch., 1903; Nash., 1906. D—June, 1906, P—Dec., 1906, Bp. Webb. F. R. Emman. Ch., Racine, Wis., 1906-09; Cur. S. Joh. Div., Newport, R. I., 1909-10; Cur. S. Joh. Ch., Norristown, Pa., 1911-16; Cur. Ch. Annunciation, Phila., Pa., 1916-19; Cur. S. Luke Ch., Jamestown, N. Y., 1919—.*

BESSEY, Arthur Albert (Vt.), 47 Church St., Richford, Vt.—R. S. Ann's Ch., Richford, Vt., 1922—. b. Poultney, Vt., Feb. 16, 1891; s. William Albert Bessey and Laura Clark (Perry). S. Stph. Coll., B.A., 1914; G. T. S., 1917. D—1917, P—1918, Bp. Hall. m. Anne E. Sanderson, 1923. F. Min-in-C. Trin Ch., Milton, Vt., 1917-18; P-in-C. Trin. Ch., Milton, Vt., and Emman. Ch., Georgia, Vt., 1918-22. Dir. Pub. Dio. Vt., 1920—.

BEST, Arthur C. (Har.), Holy Cross Mission, Harrisburg, Pa.—In-C. Ho. Cross Mssn.—.*

BETHEA, Morrison (N. C.), 627 W. Jones St., Raleigh, N. C.—Archd. Convo., Raleigh, 1922—. b. Marion, S. C., Nov. 27, 1872; s. William W. Bethea and Sallie E. (Morrison). Presby. Coll., S. C. D—1908, P—1909, Bp. Beckwith. m. Gertrude Curtis, 1892. F. R. Ho. Innoc., Auburn, Ala., 1907-11; R. Advent, Williamston, N. C., 1911-16; S. Tim., Wilson, N. C., 1916-22. Sec. and Regis. Dio. East Car., 1913-16; Secy. and Regis. Dio. N. Car., 1917—; Mem. Exec. Com. and Del. Prov. Synod.

BEVAN, Wilson Lloyd (Tenn.), 288 E. 10th St., N. Y. C.—. b. Baltimore, Md., 1866; s. George Frozier Bevan and Harriet Luentia (Lloyd). Joh. Hop., B.A.; Colmb. Un., M.A.; G. T. S., S.T.B. D—1889, Bp. Potter; P—1891, Bp. Doane. m. Maria K. Castis, 1891. F. Fellow Un. Colmb., 1889; R. Trin. Ch., Concord, Mass., 1894-96; Prof. His. Un. of So., 1898—; Prof. Hist. Un. of So., 1911-14; Assoc. Ed. N. Y. Churchman, 1898-1917; Prof. Eccl. Hist., Kenyon Coll., Gambier, O., 1918—. Author: Sir Wm. Pitty, 1895; World's Congress, 1912; Church History—Medieval and Modern, 1913; Gospel and Government, 1914; Contrib. Schagg Herzog Encyclopaedia Relig. Knowledge, 1907; Constructive Quarterly, 1915-19; Harper's History of the War, 1919.*

BEVINGTON, John Alma (Ma.), Lansen Road, Santa Barbara, Cal.—Non-Par.—. F. Officiating Lake Placid, N. Y.; R. S. Paul Ch., Kinderhook, N. Y.; R. Ch. Gd. Shpd., Granite Springs, N. Y.*

BEW, Woo Yee, Kohala, T. H.—Chinese Mssn., Honolulu, T. H.*

BIAGINI, Silvio, 3227 Memphis St., Philadelphia, Pa.—R. S. Mary Ch. (Italian).—.*

BICKNELL, Jesse Richards, 191 South Ashley St., Atlanta, Ga.—Retrd. b. Lexington, Ind., Nov. 13, 1848; s. George Augustus Bicknell and Elizabeth Haskins (Richards). Un. Ind., A.B., 1868; B.L., 1871; M.A., 1872; Nash., B.D., 1874. D—1874, P—1875, Bp. Talbot. F. Cur. S. Paul Ch., Evansville, Ind., 1874-75; Cur. S. Paul Cath., Indianapolis, 1875-77; P. Gr. Mssn., Muncie, Ind., 1877-80; Cur. S. Joh. Ch., Jacksonville, Fla., 1880-82; Vic. Chapl. Gd. Shpd., Brooklyn, Jacksonville; P. S. Thos. Mssn., Eustis, Fla., 1882-83; R. S. Paul's Ch., Jeffersonville, Ind., 1883-85; Cur. S. Joh. Ch., Jacksonville, Fla., 1885-1890; P. Gr. Mssn., Waycross, Ga., 1890-92; R. S. Geo. Ch., Griffin, Ga., 1892-93; R. Ho. Cross Ch., Sanford, Fla., 1893-95; R. S. Luke's Ch., Marianna, Fla., 1895-97; R. S. Andr. Ch., S. Mary's Co., Md., 1897; P. S. Kath. Ch., Pensacola, Fla., 1897-1903; Cur. Pro-Cath. Ch. Ascen., Washington, D. C., 1903-05; P. S. Joh. Ch., Warrington, Fla., 1905-06; Cur. S. Andr. Ch., Washington, D. C., 1906-08; Vic. S. Joh. Ch., College Park, Atlanta, Ga., 1908; Cur. S. Andr. Ch., Washington, D. C., 1908-10; Chapl. Ancon Hosp. Canal Zone, Panama, 1910-11; Cur. S. Paul Chap., Baltimore, Md., 1911-18; Civ. Chapl., Camp Meade, 1918-19; Epis. City Mssn. Staff, Baltimore, Md., 1919-23.

BIERCK, Julius Gustav (Pa.), 706 S. 49th St., Philadelphia, Pa.—Non-Par.—. D—1895. Mus. Dir. S. Stph. Chap., Burd Asyl., and Dean Chapt. Amer. Guild Organists.*

BIERCK, Walter Herbert, 66 Trinity Ave., Gouverneur, N. Y.—P-in-C. Trin. Ch., 1924—. b. Rutherford, N. J., May 15, 1893; s. Adolph Harold A. Bierck and Helen C. (Pierce). S. Steph. Coll.; G. T. S., 1923. D—1923, Bp. Nelson; P—1924, Bp. Oldham. m. M. Jane Whitbeck, 1917.

BIGELOW, Frank Hagar (W.), Pilar, Argentine Republic.—Director Magnetic Observatory 1915—. Harv., B.A., 1873; M.A., 1881; B.D., 1880, Cambridge, Mass.; L.H.D., 1898; Colmb. Un., Wash., D. C. D—1880, P—1881, Bp. Paddock. Prof. Meteorology, Officina Meteorologica Argentina Corboda and Buenos Aires, Argentina. F. Natick, Mass., 1880-81; Chapl.

Taylor Orphan Asylum, Racine, Wis., 1884-89; Asst. S. Joh. Ch., Washington, D. C., 1891-1910; Prof. Math., Rac., 1884-89; Prof. of Meteorol., U. S. Weather Bureau, 1891-1910; Prof. Sol. Physics, George Wash. Un., 1894-1910. Author: Numerous Scientific Papers and Reports on Meteorology, Solar Physics and Terrestrial Magnetism and Treatises on these subjects.*

BIGELOW, Frank Hoffnagel, Pomfret, Conn.—R. Chr. Ch., Pomfret, and Hdmstr. Sch. for Younger Boys, and Chapl. Mess. Ch. (Abingdon), 1917—. b. N. Y. City, June 10, 1873; s. Loyal Alpheus Bigelow and Elizabeth (Hoffnagel). Middlebury Coll., A.B., 1894; Episcopal Theol. Sem., B.D., 1899. D—1899, Bp. H. C. Potter; P—1900, Bp. Lawrence. m. Mabel Augusta Brittain, Fredericton, N. B., Apr. 2, 1902. F. S. Paul Ch., Natick, Mass., 1899-03; Vic. S. Luke's Ch., Stamford, Conn., 1903-11; Asst. R. S. Joh. Ch., Bridgeport, Conn., 1915; R. Trin. Ch., Lime Rock, Conn., 1915-17.

BIGELOW, Frank Hoffnagel, Pomfret, Conn.—R. Chr. Ch., and Head Master, Rectory Sch., Pomfret, 1917—. b. N. Y. City, June 10, 1873; s. Loyal Alpheus Bigelow and Elizabeth (Hoffnagel). Middlebury Coll., A.B., 1894; Ep. Theol. Sem., B.D., 1899. D—1899, Bp. H. C. Potter; P—1900, Bp. Lawrence. m. Mabel Augusta Brittain, Fredericton, N. B., April 2, 1902. F. S. Paul Ch., Natick, Mass., 1899-03; Vic. S. Luke's Ch., Stamford, Conn., 1903-11; Asst. R. S. Joh. Ch., Bridgeport, Conn., 1915; R. Trin. Ch., Lime Rock, Conn., 1915-17.

BIGELOW, Nathaniel Davis, 289 Hanover St., Milwaukee, Wis.—R. S. John's Ch., Milwaukee, 1916—. b. Williamsville, N. Y., Nov. 2, 1866; s. Harry Foster Bigelow and Lucy Beals (Staples). O. Wesly. Un., A.B., 1892; Bos. Un. Sch. Theol., S.T.B., 1898. D—1905, P—1907, Bp. Leonard. m. Flora May Kirby, Portsmouth, O., Sept. 14, 1897. F. Meth. Min., 1892-1905; R. Gr. Memor. Ch., Ashtabula, O., and S. Paul's Ch., Conneaut, O., 1905-08; R. S. Andr. Ch., Elyria, O., 1908-13; R. Trin. Ch., Anderson, Ind., 1913-16.

BIGGS, Charles Lewis (Conn.), Brookfield Center, Conn.—R. S. Paul's Ch., Brookfield Center, 1915—. b. Oxford, Eng., July 30, 1871; s. Frank Lewis Biggs and Annie (Carter). S. Stph. Coll., B.A., 1893; M.A., 1914; G. T. S., 1896. D—1896, Bp. H. C. Potter; P—1897, Bp. Coleman. m. M. E. Humphrey, Fort Dodge, Ia., 1906. F. Cur. S. Mich. Ch., N. Y. C., 1896-1900; Mssy. Cedar Falls, Ia., 1900-05; R. S. Mark's Ch., Fort Dodge, Ia., 1905-06; R. S. Paul's Ch., Henderson, Ky., 1906-12; Cur. S. Luke's and Epiph. Chs., Phila., Pa., 1912-15. Chmn. S. S. Conv., Dio. Ia., 1903-06; same, Dio. Ky., 1908-12. Author: "Hugh Latimer, Prophet, Bishop and Martyr," Jacobs, Phila., Pa., 25c.

BIGHAM, Thomas James (P.), 159 La Belle St., Pittsburgh, Pa.—P-in-C. Ch. Adv., 1917—. b. Pittsburgh, Pa., Mar. 23, 1875; s. Joel Lewis Bigham and Sarah Davis Bigham. Phil. Div. Sch., 1909; S.T.B., 1910. D—June, 1909, P—Dec., 1909, Bp. Whitehead. m. Ida Newell, Pittsburgh, Pa., July 11, 1899. F. Mssy. Com. Dio. Pitts.; S. Agnes' Ch., St. Mary, Penn.; and St. Mart. Ch. Johnsonburg, 1909-10; Secy. Hist. Soc., Dio. Pitts., 1911—; Secy. Prov. Syn., Wash., 1914—; Archd. of Pittsburgh and Chapl. of the Laymen's Mssy. League, 1910-17; Secy. Dio. Pitts, 1921—.

BIGLER, Cleon E. (N. I.), Kokomo, Ind.—R. S. Andrew's Ch., 1923—. b. Waterloo, Ind., Apr. 29, 1887; s. William B. Bigler and Minnie Belle (Patterson). Nash. Prep. Dept., 1908-10; G. T. S., 1910-13. D—March 25, 1913, P—Sept. 29, 1913, Bp. John H. White. m. Margaret Annette Kehoe, Chicago, Ill., Aug. 10, 1915. F. P-in-C. Trin Ch., Kendallville, Ind., and Emman. Ch., Garrett, Ind., 1913-14; Cur. Chr. Ch., Chicago, Ill., 1914-15; P-in-C. S. Paul's Ch., DeKalb, Ill., and S. Pet. Ch., Sycamore, Ill., 1915-19; R. S. Peter's Ch., Delavan, O., 1919-23.

BIGLER, Eugene F., Apartado 848, Tampico, Mex.—R. Chr. Ch., Oct. 1, 1919—. Kenv., 1900; Bex., 1903. D—1903, P—1904, Bp. Leonard (O.). F. Gr. Ch., Defiance, O., 1903-07; Asst. Ch. of the Adv., Cincinnati, O., 1907-09; R. S. Paul Ch., Monterey, Mex., 1909-12; Calv. Ch., Columbia, 1912-13; R. Ch. Redeem., Lorain, O., 1913-19.

BIHLER, Walter Charles (C.), 1414 N. Dearborn Parkway, Chicago, Ill.—Assoc. R. S. Chrysostom Ch., Sept., 1923—. b. Chicago, Dec. 17, 1890; s. William John Bihler and Mary Margaret (Keller). Chicago Pub. Sch.; Un. Chicago, Ph.D., 1918; M.A., 1919; Phi Beta Kappa; West Theol. Sem., 1920-21. D—1920, Bp. Griswold; P—1921, Bp. Anderson. F. Asst. Trin. Ch., Highland Park, Ill., 1921-23.

BILLINGS, Sherrard, Groton, Mass.—Master at Groton Sch., 1884—. Harv., B.A., 1880; Trin., M.A., 1887. D—1884, P—1885, Bp. Paddock.*

BILLER, Ernest Cecil (D.), St. Cloud, Minn.—R. S. Joh. Ch., 1924—. b. London, Eng., Sept. 8, 1882; s. George Biller and Clara Emmeline (Smith). Trin. Coll., B.A., M.A., 1907; Sea. Div. Sch., 1909; B.D., 1910. D—1909, Bp. Lines; P—1910, Bp. Cameron Mann. m. Florence Bunker, Oswego, N. Y., Sept. 5, 1911. F. Mssy. Minnewaukan, N. D., 1909-12; Grafton, N. D., 1912-15; R. Ch. S. Joh-in-Wild., White Bear Lake; P-in-C. Chisago Co. Mssns., Minn., 1915-22; R. S. Luke Ch., Phillipsburg, N. J., 1922-24.

BIMSON, William Charles, Harlan, Ia.—R. S. Paul's Ch., 1923—. b. Quincy, Ill., Feb. 22, 1885; s. Charles Bimson and Mary Elizabeth (Cunnane). Nash. Prep. Sch.; Nash., 1912. D—1911, Bp. Grafton; P—1912, Bp. Weller. m. Olive de Beauvoir Hawtrey, Feb. 11, 1922. F. R. S. Joh. Ch., Shawano, Wis., 1912-14; R. Trin. Ch., Berlin, Wis., 1914-15; Cur. Gr. Ch., Cedar Rapids, Ia., 1915-16; R. Gr. Ch., Charles City, Ia., 1916-23.

BINDER, Rudolph M., New York Un., N. Y. City.—Prof. Sociol., N. Y. Un., 1913—. b. Transylvania, 1865; s. Johann Binder and Sara (Orben). Harv., A.B., 1893; Un. Chicago, B.D., 1897; Colmb. Un., Ph.D., 1903; G. T. S., 1898; Oxon., 1900-01. D—1898, P—1900, Bp. H. C. Potter. m. Garnette Faye Brammer, Cincinnati, O., June 10, 1913. F. Cur., Gr. Ch., N. Y. C., 1898-1900; Lectr. Pedagogy, G. T. S., 1901-03; Cur. S. Barthol. Ch., N. Y. C., 1902-06; Lectr. Sociol., N. Y. Un., 1906-13. Author: "Feeling as the Principle of Individuation and Sociolization," a Ph.D. dissertation. Papers in magazines and other publications. Major Social Problems; Health and Social Progress, 1919.

BINGHAM, Thomas (N. Y.), Glasshampton, Shrawley, Worcester, England.—.*

BINNINGTON, Percy M. (Conn.), 7 Allison St., Middletown, Conn.—R. Chr. Ch., 1917—. b. London, Eng., 1881; s. James J. Binnington and Angelina K. S. Saviour's, Eng; G. T. S., 1912. D—1912, Bp. Burgess; P—1914, Bp. Talbot. m. Winnifred Roberts, 1914.

BINNS, Charles Fergus (W. N. Y.), P. O. Box 453, Alfred N. Y.—Dir. N. Y. State Sch. Clay-Working and Ceramics, Alfred Un., 1900—, and P-in-C. Chr. Chapl., Alfred, 1922—. b. Worcester, Eng., Oct. 4, 1857; s. Richard William Binns and Elizabeth (Ferrar). Worcester Cath. Kings Sch.; Alfred Un. Hon. M.S.C., 1900. D—1922, Bp. Brent; P—1923, Bp. Ferris. m. Mary Howard Ferar, 1882. F. Lay-R-in-C. Un. Mssn., Alfred, 1900-22. Author: "The Potter," 1897; "The Potter's Craft," 1910.

BINSTED, Norman S., 48 Minami Cho, Aoyama Itchome, Tokio, Japan.—Chapl. to the Amer. Cong. and S. Luke's Hosp. F. Mssy. Tokio Dist., Japan; Ch. Asc., Hirosaki and surrounding Mssns.

BIRCH, Lewis Cass. Bedford, Va.—Non-Par.—"Elks' Home." b. Conneaut Lake, Pa., May 28, 1855; s. John Bird and Hannah (Royal). Allegheny Coll.; Seabury Div. Sch. D—1886, Bp. Whipple; P—1888, Bp. Gilbert. m. Mary E. Thomas, 1886. F. Meth. Minn.; Little Falls, Wabasha and Worthington, Minn.; Sturgis, Mich.; Antigo, Wis.; S. Jude Ch., Brunswick, Ga.; Cordele, Ga.; S. Joh. Ch., Aberdeen, Miss.; Emman. Ch., Shawnee, Okla.; R. S. Mary-the-Vir., Big Springs, 1908; R. S. Pet. Ch., McKinney, Tex., 1910.

BIRCHETT, Meade B. (S. V.), Portsmouth, Va.—R. S. Jas. Ch.—.*

BIRCKHEAD, Hugh, 18 W. Read St., Baltimore, Md.—R. Emman. Ch., and S. Andr., Chap. Redem., Baltimore, Md., 1912—. Colmb., B.A., 1899; Hon. M.A., 1906; Epis. Theol. Sch., B.D., 1902; D.D., 1902; Trin., Hon. D.D., 1910. D—1902, Bp. McVickar; P—1903, Bp. Potter. F. Asst. S. Geo. Ch., N. Y. City, 1902-05; M-in-C. same, 1905-06; R. same, 1906-12; Del. Mssy. Coun.; Trustee City Mssy. Soc.

BIRCKHEAD, Malbone Hunten (Pa.), Montgom-

ery Sch., Wynnewood, Pa.—Asst. R. All SS. Ch. and Asst. Head Master, Montgomery Sch., Wynnewood, Pa., 1917—. b. Neesport, R. I.; s. William Hunter Birckhead and Sarah (King). Harv., A.B., 1903; G. T. S., B.D., 1907. D—1907, P—1908, Bp. Lawrence. m. Frances Judson Ward, 1907. F. C. S. Geo. Ch., N. Y. C., 1906-08; Mast. Groton Sch., Groton, Mass., 1908; R. S. Mary Ch., Tuxedo Park, N. Y.

BIRD, Benjamin Newcomer (Pa.), Bala, Pa.—R. Ch. S. Asaph, Nov. 25, 1921—. b. Chester, Pa., June 22, 1883; s. William Bird and Clara Maltby (Spiller). Un. Pa., A.B., 1905; Phil. Div. Sch., 1908; B.D., 1909. D—1908, P—1909, Bp. Whitaker. m. Anne Warren Jackson, Wilmington, Del., Oct. 8, 1914. F. Asst. Trin. Ch., Wilmington, Del., 1908-09; S. Jas. Ch., Phila., Pa., 1909-11. July, 1918-Jan., 1919, absent as Civ. Chapl. Camp Meade, Md.; 4 months in-C. Epiph. Chapel and Ho., Odenton, Md.; R. Ch. Mess., Gwynedd, Pa., 1911-21.

BIRD, Stephen Moylan (Tex.). Bryan, Tex.—R. S. Andr. Ch. and Stdt. P. Agricultural and Mechanical Coll., Tex., 1921—. b. Galveston, Tex., July 21, 1877; s. Rev. Stephen Moylan Bird and Johnnie (Alfriend), Sewanee Gram. Sch.; Un. So., 1896-1900, B.A.; Sewanee, 1900-03, B.D. D—Mar., 1903. P—Dec., 1903, Bp. Kinsolving. m. Laura Lee Kritser, June, 1905. F. S. Mary's. Houston, Tex., 1903-04; S. Jas., Taylor, Tex., 1904-05; S. Pet. Ch., Brenham, Tex., 1905-21.

BIRD, Wilmer Parke (N. Y.), 22 Exchange Place, N. Y. C.—Mssy. Work, West N. Y., 1922—. b. Petersburg, Va., 1870; s. Stephen M. Bird and Johanna Bird. Un. So., 1888; G. T. S., 1892. D—1892, P—1892, Bp. Littlejohn. F. Canon Mssy., Cath., Garden City, L. I., 1892-94; Pres. Cath. Dio., L. I., 1894-1901; Cath. Staff, Dio. N. Y., 1902-04; in Europe, 1904-14; Res. Wash., D. C., 1914-22.

BIRDSALL, Paul Herbert (A)., 498 Clinton Ave., Albany, N. Y.—R. Grace Ch., Albany, 1899—. b. Evansville, Ind., June 4, 1862; s. Rev. Elias Birdsall and Cornelia (Bennett). Trin. Coll., B.A., 1886; M.A., 1889; Berk. Div., 1890. D—1890, P—1891, Bp. John Williams. m. Eliza Gerry Townsend, South Natick, Mass., June 11, 1891. F. D. Asst. S. Paul's Ch., New Haven, Conn., 1890-91; R. Ch. Asc., New Haven, Conn., 1891-93; Cur. S. Joh. Ch. (in-C. S. Mary's Chap.), Washington, D. C., 1893-94; Cur. S. Pet. Ch., Albany, N. Y., 1894-99. Del. Prim. Syn. 2nd Prov., Oct., 1914. Exam. Chapl., Albany, 1919; Y. M. C. A., A. E. F., 1918; with Motor Truck Trans., 80th Div., Gourgeon, Haute Saone, June-July; Engineers (Forestry) Hortes, Haute Marne, July; Co. A. 20th Eng. (Forestry), Petain Rupt, nr. Grandvillers, Vosges, August to Dec. 6, 1918; Acting Chapl., Evac. 2, Baccarat, Meurthe et Moselle, Nov. 7-10, 1918; Commissioned Capt.-Chapl. O. R. C., U. S. A., May 9, 1922.

BISHOP, Charles Eugene (Ind.), 331 Layman Ave., Indianapolis, Ind.—Vic. S. Matthew's Ch., 1920—. b. Barnston, P. Q., March 28, 1864; s. Nathaniel Bishop and Sarah (Smith). Bishop's Coll., Que., B.A., 1893; M.A., 1896. D—1895, P—1896, Bp. Quebec. m. Anna Bell House, Warren, O., July 2, 1895. F. P. in Dio. Quebec, 1896-1903; Thessolin, Dio. Algoma, Can., 1903-05; Loc. Ten. Pro-Cath., S. Ste. Marie, Can., 1905-06; R. S. Joh. Ch., North Bay, Ont., 1906-11; Rural Dean Nipissing, Del. Prov. Syn. Ont., and Mem. Exec. Com., Dio. Algoma, 1906-11; R. S. Jas. Ch., Cheboygan, Mich., 1911-12; R. S. Joh. Ch., S. John's, Mich., 1912-14; Vic. Chr. Ch., Flint, Mich., 1914-17; R. S. Joh., Sturgis, Mich., 1917-19; R. Ch. Adv., Indianapolis, 1920.

BISHOP, Ellis (L. A.), 260 Bellefontain St., Pasadena, Cal.—Non-Par., 1917—. b. New Brunswick, N. J., Mar. 7, 1872; s. Hon. James Bishop and Mary Fangeres (Ellis). Rutg. Coll., B.A., 1892; Berk. Div. Sch., 1897. D—1897, Bp. Niles for Bp. Williams of Conn.; P—1898, Bp. H. C. Potter. m. Elinor Burnett, Boston, Mass., May 21, 1907. F. Asst. Calv. Ch., N. Y. C., 1897-98; R. S. Paul's Ch., Salt Lake City, Utah, 1898-01; Archd. S. Paul's Ch., Boston, Mass., 1901-02; R. S. Stph. Ch., Boston, Mass., 1902-07; Prof. Pastoral Theol. and Ethics, Berk. Div. Sch., 1907-10; R. S. Geo. Ch., Bridgeport, Conn., 1910-11; Abroad, 1911-12; R. Gr. Ch., Amherst, Mass., 1912-15; Living (Non-Par.) Cal., 1915-16. Exam. Chapl. Dio. W. Mass., 1913-15; P-in-C. Ch. S. Jas-by-the-Sea, La Jolla, Cal., 1916-17.

BISHOP, George Reginald (Har.), 806 13th St., Altoona, Pa.—R. S. Luke Ch., Altoona, Pa., 1908—. b. N. Y. City; s. Michael Bishop and Isabella (Spence). S. Stph. Coll., 1894; G. T. S., 1898. D—, Bp. Talbot; P—, Bp. J. H. Darlington. m. Charlotte Miller, Huntington, Pa., Nov. 16, 1916. F. R. Gr. Ch., Great Bend, and S. Mark Ch., New Milford, Pa., 1898-02; R. Trin. Ch., Renova, Pa., 1902-06; R. S. Joh. Ch., Huntington, Pa., 1906-07; Vic. S. Luke Ch., Altoona, Pa., 1907-08; Mem. Dioc. Bd. Mssns., 1910—; Del. Prov. Wash., 1910—.*

BISHOP, Gilbert Livingston (N. J.), Frazer Pa.—Retrd., 1920—. b. Astoria, N. Y., May 1, 1845; s. Alexander Hamilton Bishop and Susan (Holmes). Ya., B.A., 1866; M.A., 1869. D—1870, P—1871, Bp. Stevens. m. Ellen Mecum Canarroe, 1869. F. Asst. Ch. Adv., Philadelphia, Pa., 1870-71; R. S. Jas. Ch., Hestonville, Philadelphia, Pa., 1871-76; R. S. Paul Ch., Glen Loch, Pa., 1877-79; Asst. S. Luke Ch., Germantown, Pa., 1879-81; R. Ch. Gd. Shpd., Binghamton, N. Y., 1881-85; R. Ch. Adv., Kennett Sq., Pa., and S. Joh. Ch., New London, Pa., 1886-88; Ch. Gd. Sam., Paoli, Pa., 1888-96; Min. Dio. N. J., 1898-1900; Mssy-in-C. S. Stph Ch., Mullica Hill, N. J., 1900-08; S. James' Ch., Paulsboro, 1900-08; S. Barnabas Ch., Mantau, 1902-20; All SS. Ch., Wenonah, 1908-20; occasional services, 1924—.

BISHOP, Hutchins Chew, 215 W. 133rd St., N. Y. City.—R. S. Phil. Ch., N. Y. City, 1886—. D—1882, P—1883, Bp. Doane. F. Asst. Gr. Ch., N. Y. City, 1882; Asst. Calv. Ch., Baltimore, Md., 1883; Asst. S. Mark Ch., Charleston, S. C., 1884-86.*

BISHOP, James Horton (W. M.), Kalamazoo, Mich.—R. S. Luke Ch. and In-C. five Mssns., 1921—. b. Rochester, N. Y., Mar., 18, 1892; s. James Bishop and Fannie (Stuart). Nash.; Sea. D—1916, P—1917, Bp. White. m. Elizabeth E. Hill, 1916. F. R. S. Paul Ch., Dowagiac, Mich., 1919-21. Mem. Exec. Coun., Dio. Mich.; Mem. Stndg. Com.; Chrmn. Dept. Publicity. Edr. Dioc. Paper.

BISHOP, Shelton Hale (P.), 215 West 133d St., N. Y. C.—S. Cur. S. Philip's Ch., 1923—. b. N. Y. C., Feb. 26, 1889; s. Hutchens Chew Bishop, D.D., and Estelle (Gilliam). Colmb. Un., A.B., 1911; G. T. S., 1914. D—1914, Bp. Greer; P—1915, Bp. Osborne. m. Eloise Davis Carey, 1919. F. Cur. S. Thos. Ch., Chicago, Ill., 1914-15; P-in-C. S. Augustine's Mssn., North Side, Pittsburgh, Pa., 1915-16; R. Ch. Holy Cross, 1916-23.

BISHOP, William Samuel (W.), 1912 Belmont Road, Washington. D. C.—R. S. Thomas Ch.; Exam. Chapl., Dio. Wash., 1923—. b. Northampton, Mass., Aug. 26, 1865; s. George Sayles Bishop and Hannah More (Williston). Rutg. Coll., A.B., 1887; A.M., 1891; G. T. S., B.D., 1894; D.D., 1905. D—June, 1891. P—Dec., 1891, Bp. Spalding (Colo.). m. Mary Eliza Luttrell, Washington, D. C., June 17, 1907. F. Mssy-in-C. Chr. Ch. (now S. Barn.) Denver, Colo., 1891-92; Mssy-in-C. S. Barn. Ch., Glenwood Spgs., Colo., 1892-94; Cur. S. Joh. Chap., Trin. Ch., N. Y. C., 1894-02; Prof. Dogmat. Theol. and Metaph., Un. So., 1902-13. Secy. and Lectr. Sewanee Summer Sch. Theol., 1904-06; Regr. Dio. Tenn., 1909-12; Lectr. Dioc. Training Sch. S. S. Teach. (Dio. New.), 1915-19. Author: "Development of Trinitarian Doctrine in the Nicene and Athanasian Creeds," 1910, 75c; "Spirit and Personality," Longmans. Green & Co., 1923, $1.50; Art. on "Baptism" (Anglican View of), in Internatl. Bible Encyc.; Arts. in various Ch. papers. Mem. Phi Beta Kappa and Delta Phi; Sons Amer. Rev., Soc. Descendants Colonial Governors. Chapl. Natl. Cathedral School for Girls, 1921-23; R. Asst. Gr. Ch., Orange, N. J.

BISPHAM, Charles P., 69 Washington Ave., Suffern, N. Y.—R. Chr. Ch., 1922—. b. Brooklyn, N. Y., Nov. 19, 1876; s. G. Clark Bispham and Mary Elizabeth (Lake). Hillmartin Coll., Eng.; S. Stph. Coll., Annandale, N. Y. D—1914, Bp. Olmsted; P—1915, Bp. Fiske. m. Louise Charlotte Mowers, June 22, 1904. F. R. Gr. Ch., Waverly, N. Y.; Asst. R., Philadelphia, 1918-22.

BISPHAM, Clarence Wyatt (Pa.), Indianapolis, Ind.—R. Ch. Adv., 1923—. b. Burlington, N. J.; s. William Bispham and Laura (Wistar). Amh., B.A., 1888; M.A., 1891; Phil. Div. Sch.,

B.D., 1904. D—1891, Bp. Potter; P—1892, Bp. Paret. m. Elizabeth Carey, 1894. F. Asst. Min. S. Joh. Ch., Washington, D. C., 1891-93; R. S. Mich. and All Ang. Chs., Washington, D. C., 1893-96; Asst. Trin Ch., New Haven, 1896-1900; R. S. Phil. Ch., Phila., Pa., 1900. Author: "Columban: Saint, Monk and Missionary" (E. S. Gorham, N. Y., 1903); "St. Gall: Patron Saint of Switzerland" (Harper & Bro., Phila., 1908). R. Ch. of Annunc., New Orleans, La., 1917-19; S. T. M. Phila. Div. Sch., 1917—.

BISSELL, Allen Percy (O.), P. O. Box 254, Connersville, Ind.—V. Trin Ch. and Gen Mssy., 1923—. b. N. Y. State, Sept. 15, 1882; s. George Ricks Bissell and Minnie M. (Thomas). Wms. Coll., B.A., 1904; Bex. Hall Ken., B.D., 1908. D—1908, P—1909, Bp. Vincent. m. Virginia Willberger, Columbus, O., Sept. 25, 1912. F. R. Zion Ch., Dresden, O., 1908-09; R. Epiph. Ch., Urbana, O., 1909-10; R. Ch. Gd. Shepd., Columbus, O., 1910-14. Treas. Columbus, Convo.; So. Ohio, 1912-13; Commis. on Foreigners, So. O., 1912-13; Soc. Serv. Comms., 1913-23; Secy. and Treas. Ohio River Region, 1915-23; Mem. Cham. Commerce Commsn. on Health and Sanitation, 1915-23; Dir. Steubenville Soc. Serv. Union, 1915-23; Dir. Steubenville Chamber of Commerce, 1916-21; Chmn. Steubenville Recreation Com., 1919-23; Jefferson Co. War Board, 1918-19; R. S. Stph. Ch., Steubenville, O., 1914-23.

BISSELL, Frank Elias (W. N. Y.), The Vassar, Park Ave., Rochester, N. Y.—Cur. Chr. Ch., 1913—. b. N. Y., Oct. 24, 1864; s. Emerson Rogers Bissell and Mary (Alderman). Hobart Coll., M.A.; Nash. Theol. Sem., 1897. D—1897, P—1897, Bp. Nicholson.

BIXBY, Charles Hendrik (C.), 467 A Ave., Coronado Beach, Cal.—R. Emer. S. Paul Ch., Chicago, 1901—. Wms., B.A., 1858; M.A., 1865; Episc. Theol. Sch., B.D. D—1872, Bp. Eastburn; P—1872, Bp. Littlejohn. F. All SS. Ch., Brooklyn, N. Y., 1872-76; Ch. S. Peter's-by-the-Sea, Narragansett Pier, R. I., and Asc. Ch., Wakefield, R. I., 1876-81; S. Paul Ch., Chicago, Ill., 1881-1901.*

BIXBY, Warren Newton, 38 Marathon St., Arlington, Mass.—Mssy-in-C. Ch. Our Saviour, Arlington, and Trin. Randolph., 1917—. b. Norwich, N. Y., Dec. 31, 1890; s. Joel J. Bixby and Marie Louise (Newton). Norwich High Sch., 1907; S. Paul, Garden City, N. Y., 1908; Harv., A.B., 1912; Ep. Theol. Sch. Camp., B.D., 1916. D—1916, P—1917, Bp. Lawrence. m. Marion Morse Finness, 1917.

BLACHFORD, Reginald Metherell (M.), West Branch, Mich.—P-in-C. Trin. Mssn., West Branch, Gr. Mssn., Standish, S. Joh. Mssn., Rose City, Jan., 1924—. b. Freelton, Ont., Can., May, 1891; s. Rev. William Rand Blachford and Georgina (Metherell). Trin. Coll., B.A.; W. T. S. D—1917, P—1918, Bp. Williams. m. Margaret Anna Dill, 1921. F. in-C. Calv. Mssn., Hillman and Gr. Mssn., Long Rapids, Mich., 1919-24.

BLACHFORD, William Rand, Royal Oak, Mich.—R. S. John's Ch., 1920—. b. Hamilton, Ont., Dec. 8, 1860; s. John J. Blachford and Elizabeth (Blackman). D—1885, P—1886, Bp. Hamilton. m. Georgina Metherell, Freelton, Ont., Jan. 15, 1890. F. Colbeck, Ont., 1885-87; Freelton, Ont., 1887-90; Hudson, Mich., 1890-93; Tecumseh, and Clinton, Mich., 1893-97; Clinton, Mich., 1897-1900; West Bay City, Mich., 1900-03; Brooklyn, Mich., 1903-08; Caro, Mich., 1908-12; East Tawas, Mich., 1912-16; R. Chr. Ch., Owasso, Mich., 1916-20.

BLACK, Jay Claud (Ore.), 320 N. 25th St., Portland, Ore.—Archd. Ore., 1922—. b. Fostoria, O., Dec. 5, 1883; s. Jacob Bretz Black and Loretta Almira (Fox). S.T.B., West. Theol. Sem., 1910. D—1909, P—1910, Bp. Anderson. m. Dorothy Richardson, Toledo, O., Dec. 25, 1905. F. M-in-C. and R. S. Jas. Ch., Dundee, Ill., 1909-11; Cur. Ch. Epiph., Chicago, Ill., 1911-12; Vic. S. Andr., and adj. Mssns., Chelan, Wash., 1912-17; Y. M. C. A. War Work in France, 1918-19; R. Em. Ch., Marshfield, Ore., 1917-21.

BLACK, John Calvin (Ind.), Madison, Ind.—R. Chr. Ch., Madison, 1919—. b. Waterford, Pa., s. John Knox Black and Mary Elizabeth (Moody). Chaddock Coll., Quincy, Ill., LL.B., 1892; Sea. Div. Sch., B.D., 1903. D—1903, P—1904, Bp. T. N. Morrison. m. Kathryn Yoder Kerr, Pittsburgh, Pa., Sept. 23, 1915. F. R. S. Stph. Ch., Newton, Ia., 1903-05; R. S. Joh. Ch., Corsicana, Tex., 1905-15; Asst. S. Matth. Cath., Dallas, Tex., 1915-17; R. S. Andr Ch., Dallas, Tex., 1917-18; Y. M. C. A., A. E. F., France, 1918-19. Del. Pan-Anglican Conf., London, Eng., 1907; Dep. Gen. Conv., 1910.

BLACK, Newton (Ma.), Cambridge, Mass.—R. Ascen. Ch., 3rd and Thorn St., Cambridge. D—1889, P—1890, Bp. Whitaker. F. R. Gr. Ch., Chicopee, Mass.; R. Chr. Ch., Needham Heights, Mass.*

BLACK, Robert Mickleberry Williamson, Douglaston, Little Neck, N. Y.—R. Zion Ch., Douglaston, Little Neck, L. I., N. Y., 1917—. Un. So. D—1891, Bp. Quintard; P—1893, Bp. Nelson. F. R. S. Andr., Darien, Ga., 1891-92; Asst. S. Luke Cath. and City Mssn., Atlanta, Ga., 1892-93; R. Emman. Ch., Athens, Ga., 1893-96; Temp. Chg. All Souls Ch., Biltmore, N. C., 1896-97; R. Ch. S. Joh-in-the-Wild., Flat Rock, N. C., 1897-1901; R. Zion Ch., Douglaston, L. I., 1901-02; R. S. Barth., Brooklyn, N. Y., 1902-08; R. Gr. Ch., Memphis, Tenn., 1908-11; Archd. E. Coast, Fla., 1911; R. Ch. Adv., Columbia, Tenn.*

BLACK-FOX, John, Pine Ridge, S. D.—In-C. S. Mark Chap.—.*

BLACKETT, G. M. (S. F.), Miami, Fla.—R. S. Agnes Ch.—.*

BLACKFORD, Ambler Mason (Fla.), P. O. Box 382, So. Jacksonville, Fla.—H. F. Ch. Hme. for Child. S. John's P., 1921—. b. Fairfax Co., Va., Sept. 26, 1888; s. Launcelot Minor Blackford and Eliza Chew (Ambler). Un. Va., 1910-12; Va. Theol. Sem., 1915. D—1915, P—1916, Bp. Gibson. m. Marian Reynolds Perkins, Norwich, Conn., June 21, 1915. F. R. Rivanna Par., Fluvanna Co., Va., 1915-16; R. Church Resurrection, Greenwood, S. C., Trin. Ch., Abbeville, S. C., S. Jas. Ch., Ninety-Six, S. C., 1916-18; R. S. Helena's Ch., Beaufort, S. C., 1918; Chapl. Ch. War Cmssn. Marine Tr. Stat., Paris Island, S. C., 1918; R. S. Paul's Ch., Wilmington, N. C., 1919-21.

BLACKFORD, Randolph Fairfax (S. C.), First St., N. Charleston, S. C.—R. Gd. Shpd., N. Charleston, S. Pt-by-the-Sea, Navy Yd., 1921—. b. Alexandria, Va., July 25, 1890; s. Launcelot Minor Blackford and Eliza Chew (Ambler). Un. Va., B.A., 1912; Va. Theol. Sem., 1915. D—1915, Bp. Gibson; P—1916, Bp. Tyler. m. Ellen Lucas Ford, 1922. F. in-C. Gr. Mssn., Minnewaukon, Ft. Totten Preaching Station, S. David Mssn., on Ft. Totten Ind. Reservation. Served in Medical Dept. A. E. F., mem. of Un. of Va. Base Hospital Unit; R. S. Barth. Ch. and Trin. Ch. Soc. Hill, Hartsville, 1919-21.

BLACKISTON, Slater Clay (Mont.), 599 Mulberry St., Portland, Ore.—Retrd.—. R. Emer. S. Joh. Ch., Butte, Mont.—. Wash. Chest, Md., B.S. D—1872, P—1873, Bp. Robertson. F. Marysville, Mo., 1872-74; Georgetown, Colo., 1874; Austen, Nev., 1874-79; Gen. Mssy., Mont., 1879-80; Ft. Benton, Mont., 1880-83; R. S. Joh. Ch., Butte, Mont., 1883.

BLACKLOCK, Henry (N. Y.), 405 Pacific St., Brooklyn, N. Y.—Assoc. R. All SS. Ch., 7th Ave. and 7th St., Brooklyn, 1919—. S. Paul's Coll., Burgh, 1888; S. Aug. Coll. Cant., 1891; Hebr. Pr., 1891; Math. Schlrsp., 1886; Grk. Schlrsp., 1889; Oxford Un., 1897-98. D—1892, P—1892, Bp. of Niag. F. R. S. Andr. Ch., Wellington, Ont., 1892-95; Cur. S. Thom. Ch., Belleville, Ont., 1895-96; R. S. Mary Ch., Charleroi, Pa., 1898-1900; R. Gr. Ch., Mohawk, N. Y., 1900-05; Asst. S. Pet. Ch. Brooklyn, N. Y., 1905; Senior Cur. Grace Ch., Providence, R. I., 1911-12; R. Chr. Ch., Westport, Conn., 1912-19.

BLACKMAN, Harry Wood (F. L.), Algoma, Wis. P-in-C. Ch. S. Agnes-by-the-Lake, Algoma, Wis., 1907—. b. Cambridge, Mass., Jan. 5, 1872; s. William Randall Blackman and Elizabeth Sargent (Blood). Nash., 1894. D—1894, P—1896, Bp. Grafton. F. Asst. Ch. Ho. Cross, N. Y. C., 1900-06; Asst. Ch. S. Edw-the-Martyr, N. Y. C., 1906-07.

BLACKWELDER, Locke Winfield, Union, S. C.—R. Ch. Nativ., Union, S. C.—. D—1908, P—1909, Bp. Cheshire. F. In-C. Salisbury, N. C., and surr. pts.; R. S. Paul Ch., Quincy, Fla.*

BLAISDELL, Charles Franklin (Tenn.), 1431 Carr Ave., Memphis, Tenn.—R. Calv. Ch., 1920—. b. Cincinnati, O., 1875; s. Charles Blaisdell and Sophia (Knollman). Un. Cincinnati, 1894; Un. Mo., 1899; G. T. S., 1902; Un. So., D.D., 1922. D—1902, P—1903, Bp. Tuttle. m. Agnes Chapman, June, 1902. F. Past. German

Congr. Ch., S. Barth., N. Y. C., 1900-02; R. Ch. Ho. Comf., St. Louis, Mo., 1902-09; R. Trin. Ch., Redlands, Cal., 1909-12; R. S. Phil. the Ap., St. Louis, Mo., 1912-16; R. S. Joh. Ch., Helena, Ark., 1916-20.

BLAKE, James Henry Watkins, 3112 O St. N.W., Washington, D. C.—R. Chr. Ch., Georgetown, D. C., 1903—. b. Annapolis, Md. Dick. Coll., B.A., 1875; M.A., 1878. D—1879, Bp. Pinckney; P—1880, Bp. Peterkin. m. 1878. F. Asst. S. Mark's Ch., Frid. Co., Md., 1879; R. Gr. Ch., Middleway, W. Va., 1880-81; Tiffin, O., 1881-94; R. S. Joh. Ch., Lafayette, Ind., 1894-99; R. S. Paul Ch., Akron, O., 1899-03. Mem. Mssy. Bd.; Secy. and Dean W. Va. Convo.; Mem. Stndg. Com., Ind.; Secy. Diocn. Convo, O.*

BLAKER, William Leonard (Neb.), 1463 25th Ave., Columbus, Neb.—R. Gr. Ch., 1919—. S. Joh. Coll., Winnipeg; Sea., 1910. D—May, 1910, P—Dec., 1910, Bp. Mann. m. Constance A. Truax, Langdon, N. D., April, 1911. F. Rugby, N. D., 1910; Minot, N. D. 1910-15; New Smyrna, Fla., 1914-15; Chmn. S. S. Cmssn., Mssy. Dist. So. Fla., 1917-19; Sec. Mssn., Dio. S. Fla., 1919; R. Chr. Ch., Brandentown, Fla., 1915-19.

BLAKESLEE, Clyde B. (S. D.), 313 S. Wisconsin St., Mitchell, S. D.—Gen. Mssy., 1919—. b. Manchester, Pa., Feb. 2, 1874; s. John H. Blakeslee and Josephine W. (Keyes). Nash. D—1903, P—1903, Bp. Nicholson. m. Lydia Bundy, 1908. F. S. Stph. Ch., Shell Lake, Wis., 1903-04; R. S. Joh. Ch., Grand Rapids, Wis., 1904-09; R. S. Paul Ch., Hudson, Wis., 1910-12; R. S. Mark Ch., Coldwater, Mich., 1912-14; R. Ho. Trin. Ch., Danville, Ill., 1915-18; Training Sch. for Chapl., Louisville, Ky., 1918; Chapl. U. S. Reserves; P-in-C. Gr. Ch., Madison, S. D., 1919.

BLANCHET, Clement Theophilus (S. F.), Punta Gorda, Fla.—Chapl. Punta Gorda Tourist Club and P-in-C. Ch. Gd. Shpd., Punta Gorda, Fla., Dec., 1911, to date. b. Madawaska, Me., April 28, 1845; s. Alexis Blanchet and Marie Leocade (Oullette). Coll. du Saint Sauveur, St. Anne, Ill.; Imman. Hall., Chicago, Ill.; Nash., B.D., 1873; S. Joh. Coll., D.D., 1910; Mech. Therapy Coll., M.T.D., 1912. D—1873, Bp. Whitehouse; P—1874, Bp. C. M. Williams. m. Annie Van Ness Maltby, N. Y. C., April 2, 1877. F. Mssy. Japan, 1873-85; Prin. S. Paul Sch., Tokio, Japan, 1874-78; Prof. Eccl. Hist., Liturgics, Homiletics and Canon Law, Trin. Div. Sch., Tokio, Japan, 1878-83; Mem. Stndg. Com. and Ex. Chapl. Dio. Yedo, Japan, 1878-83; libr. and mem. As. Soc. Tokio, Jap., 1878-83; now life member of same; R. Ch. S. Sac., Bolton, N. Y., 1885-95; R. S. Mark Ch., Philmont, N. Y., 1895-11; R. S. Luke Ch., Ft. Meyers, Fla., 1912-16. Charter Mem. N. Y. Cler., 1884; Hudson Un. Club, 1899-1912; Chapl. Grand Lodge I. O. O. F., N. Y., and Dep. Grand Master, D. C., N. Y., 1898-1900-04. Author: "Observance of the Lord's Day," 1879; "Catechism on Confirmation in Japanese," 1880; Vocabulary of Religious, Moral, Biblical and Ecclesiastical Terms with Chinese Equivalents," 1883; "Souvenir Sketch of the Church of Saint Sacrament," 1892; "Buddhism in Japan," 1899; "The Financial Problems in Small Parishes and Mission Stations," 1899; "Some Characteristics of the Chinese People," 1900; "Japan as the Great Britain of the East," 1902; Pub. Char. local Red Cross and Asso. Charities, Punta Gorda, Fla.

BLANCHET, John Baptiste (Pa.), Upcohall, Fla.—R. Ch. Belov. Disc., Philadelphia, Pa. (In absentia), 1909—. b. St. Anne, Ill., June 23, 1856; s. Alexis Blanchet and Marie Leocade (Oullette). Hob. Coll., A.B., 1882; A.M., 1885; D.D. S. Joh. Coll., 1897; G. T. S., 1885. D—1885, Bp. Seymour; P—1885, Bp. Doane. m. Mary Lucretia Cross, Geneva, N. Y., June 2, 1884 (deceased). F. Cur. S. Pet. Ch., and S. Paul Ch., Chicago; R. S. Joh. Ch., Albion, Ill.; R. S. Jas. Ch. Mansfield, Pa.; R. S. Joh. Ch., Clifton Spgs., N. Y.; All SS. Ch., Mariners Harb., N. Y. C.; Tr. and Secy., Archdy., Richmond, N. Y., 1905-09. Prof. Hist., Civics, Eng. Lit., 1923—. Mem. Phi. Kappa Psi; Mason; Odd Fellow; Am. Acad. Polit. Soc. Science. Author: "Life and Poems of William Cullen Bryant," 1882; "For His Sake," 1902; "The Crucifixion," 1904; "French Drills," 1904; "Holy Noel," 1907; "Sacred Wreaths," 1907; "Church and Pastoral Card Record," 1907; Peace Hymn, "God of Nations," American Marseillaise, 1918, and other hymns.

BLANNING, Ralph Franklin (Neb.), 2211 Miami St., Omaha, Neb.—R. Ch. Gd. Shpd., 1921—. b. Williamstown, Pa., May 3, 1887; s. James Blanning and Belle (Welty). Shippensburg State Nor., Dickinson Coll.; Ind. Cen. Un., A.B. D—1914, Bp. Brewer; P—1915, Bp. Faber. m. Laura Stayner, 1912. F. R. S. Matth. Ch., Columbia Falls, Mont., Gen. Mssy., Mont., 1914-21.

BLASKE, Drayton Royal, Cody, Wyo.—R. Park County Par., June 1921—. Dean Big Horn and R. Chr. Ch., Cody, October, 1923—. b. Canada, Oct., 1888; s. Joseph Blaske and Sarah (O'Cardy). S. Jos., A.B., 1912; Nash., 1913; G. T. S., 1915. D—1915, P—1916, Bp. Capers. F. Mssy. Kenedy and Beeville, Tex., 1915-16; R. Ch. Epiph., Kingsville, Tex., May-Dec., 1916; R. Ch. Our Sav., Detroit, Mich., Jan.-June, 1917; R. Emman. Ch., Hastings, Mich., 1917-19; R. S. Joh. Ch., Sturgis, Mich., 1919-21.

BLATCHFORD, William Wallack, 105 S. North Carolina Ave., Atlantic City, N. J.—R. S. Jas. Ch., Atlantic City, N. J.—. D—1890, P—1891, Bp. Seymour. F. S. Paul Sch. and Par., Pekin, Ill.*

BLEECKER, Pierre McDonald (A.), Ashland, N. Y.—R. Trin. Ch., Ashland, N. Y., 1909—. S. Stph., B.A., 1876; M.A., 1879; G. T. S., 1879. D—1879, Bp. Potter; P—1881, Bp. Tuttle. m. (1) Abigail Armstrong Lees, 1881; (2) Phoebe Prout, 1898. F. Asst. Ch. Gd. Shpd., Ogden, Utah, 1879-82; P-in-C. S. Joh. Mssn., Logan, Utah, with Ho. Innoc. Mssn., Blackford, Idaho, 1882-87; S. Jas. Ch., Upper Montclair, N. J., 1887-89; R. S. Margt. Ch., Staatsburgh, N. Y., 1889-97; R. Chr. Ch., Schenectady, N. Y., 1897-1904; Mssy. S. Paul, Raymertown and Ho. Name, Boyntonville, N. Y., 1904-07; Asst. S. Luke Ch., Mechanicsville, and assoc. pars., 1907-09.

BLEKER, Julius William (Fla.), Fernardina, Fla.—R. S. Pet. Ch., Fernardina, Fla., 1918—. N. I., D.D., 1901; Spec. Stu. Vanderbilt Un., 1883. D—1885, P—1886, Bp. Galleher. F. R. S. Mary Ch., Franklin, La., 1885-92; Ch. Ho. Cross, Paris, Tex., 1892-97; S. Mark Ch., Beaumont, Tex., 1897-1908; Ch. Ho. Commun., Plaquemine, La., and pts. adj., 1907; R. Hammond, La., 1908. R. S. Matth. Ch., Fitzgerald, Ga.; Dean of So. Convo. Dio. Tex., 1903; Exam. Chapl. Dio. Tex., 1907-08.

BLISS, Francis William (N'k), 19 Huron Ave., Cambridge, Mass.—Asst. S. Pet. Ch., and Spec. Stdt., E. T. S., 1923—. b. Constantinople, Turkey, Feb. 24, 1891; s. William Goodell Bliss and Helen White (Royster). Pub. Schls.; Trin. Sch., N. Y.; Sew. Mil. Acad.; Un. So.; Colmb. Un., B.A., 1916; G. T. S., 2 yrs.; E. T. S., ½ yr. D—1918, Bp. Thomson; P—1919, Bp. Burton. m. Marian Miller, Sept. 11, 1918; R. S. Joh. Ch., Covington, Ky., 1919-23.

✠**BLISS, Rt. Rev. George Yemans,** 186 So. Willard St., Burlington, Vt.—Bp. Coad., Vt., 1915—. b. Shelburne, Vt., March 12, 1864; s. George Bliss and Mary Adelaide (Stevens). Un. Vt., B.A., 1889; D.D., 1904; G. T. S., 1892; B.D., 1893; S.T.D., 1916. D—1892, Bp. Bissell; P—1893, Bp. Neely. Con. Bp. April 21, 1915. by Bpp. Hall, Codman, Parker, Perry, Davies, Farthing (of Montreal), Williams (of Quebec). m. Katherine Lucinda Shattuck, Burlington, Vt., Nov. 15, 1893. F. Asst. S. Paul Ch., Burlington, Vt., P-in-C., Trin. Mssn., Winoski, Vt., 1892-96; Asst. S. Paul Ch., Burlington, Vt., 1892-99; R. same, 1899-1915. Mem. Stndg. Com., 1903-15; Exam. Chapl., 1900-15; Dep. Gen. Conv., 1904, 1907, 1910, 1913.

BLISS, William Dwight Porter, 1830 Hunt Ave., Bronx, N. Y. C.—P-in-C. S. Martha's Mssn., 1921—. Am. B.A., 1878; Hart. Theo. Sem., D.D., 1882. D—1886, P—1887, Bp. Paddock. m. Mary Pangals, 1884. F. P-in-C. S. Geo. Ch., Lee, Mass., 1885; Gr. Ch., S. Boston, Mass., 1887; Linden, Mass., 1890; Ch. of Carpenter, P. E., Christian Socialist, 1890-95; Lec. for C. S. U., 1894-98; San Gabriel, Cal., 1898; Amityville, L. I., 1902-06; Ch. Ho. Innoc., West. Orange, N. J., 1910-15; Writer for Am. Inst. of Soc. Service, 1909-15. Author: "Handbook of Socialism" (1895); "Encyclopedia of Social Reform" (1897 and 1907); "Tracts on Christian Socialism." Ed. Am. Social Science Library, U. S. Gov. Labor Bureau Expert, 1906-09. Y. M. C. A. Ed. Sec. in Europe, 1918-19. Lecturer and writer.

BLISS, William Hallowell (Ol.), 615 8th Ave., Seattle, Wash.—R. Trin. Ch., Seattle. s. Orion H. Bliss and Mary (Thompson). Hob., B.A., 1897; W.T.S., 1900. D—1900, P—1901, Bp. McLaren. F. P-in-C. S. Paul Ch., DeKalb, Ill., 1900-01; R. Calv. Ch., Batavia, Ill., 1901-07; Prin. Iolani Sch., Honolulu, 1907-10; Vic. S. Andr. Cath., Honolulu, H. I., 1908-10; Exam. Chapl., Honolulu, 1908-10; Can. All SS. Cath., Spokane, Wash., 1910.

BLOCK, Karl Morgan (S.W. V.), 910 Orchard Hill, Roanoke, Va.—R. S. John's Par., 1920—. b. Washington, D. C., Sept. 27, 1886; s. S. J. Block and Joanne Christne (Linder). Geo. Wash. Un., A.B.; Va. Theol. Sem., B.D., 1910. D—1910, P—1910, Bp. Harding. m. Nancy Holliday Shackelford, Oct. 1, 1913. F. R. Gr. Ch., Haddonfield, N. J.; Chapl. at Camp Dix, 1917-18; R. All SS., Norristown, Pa., 1919-20.

BLODGETT, Chauncey Hayden, 816 N. Nevada Ave., Colorado Springs, Colo.—R. Gr. Ch., 1917—. b. Pawtucket, R. I., March 23, 1870; s. William Winthrop Blodgett and Salome Wilkinson (Kinsley). Harv., B.A., 1892; Camb. Theol. Sch., B.D., 1895. D—1895, Bp. Lawrence; P—1897, Bp. Capers. m. Tempe Austin Hamilton, Jan. 16, 1907. F. Asst. S. Jas. Ch., N. Y. C., 1895; Asst. Gr. Ch., N. Y. C., 1895-97; Asst. S. Paul Ch., Rochester, N. Y., 1897-1901; R. S. Joh. Ch., Fall River, Mass.; R. S. Jas. Ch., Roxbury, Mass.

BLODGETT, Francis Branch (Er.), 620 Cherry St., Erie, Pa.—Dean Cath. S. Paul, 1921—. b. Oakfield, N. Y.; s. Alva John Blodgett and Catherine Cordelis (Burt). Epis. Theol. Sch., Cambridge; Hob., B.A., 1899; Harv., S.T.B., 1904; E. T. S., B.D., 1902. D—1902, P—1903, Bp. Lawrence. m. Mary Elizabeth Gove, 1909. F. Min. Ch. Our Redeem., Lexington, Mass., 1902-04; Minor Can. All SS. Cath., Albany, N. Y., 1904-06; Instr. and Adj. Prof. G. T. S., 1906-12; Old Test. Prof. G. T. S., 1905-21.

BLODGETT, Kinsley, Navesink, N. J.—R. All SS. Memorial Ch., 1922—. b. Pawtucket, R. I., 1874; s. William Winthrop Blodgett and Salome Wilkinson (Kinsley). Hob., Ph.B., Phi Beta Kappa, 1899; Camb., B.D., 1902. D—1902, P—1904, Bp. McVickar. m. Katharine Littlefield, Providence, R. I., 1910; F. Gr. Chap., N. Y. C., 1902-04; Trin. Ch., Menlo Park, Cal., 1904-08; R. S. Mark Ch., Worcester, Mass, 1908-22.

BLOMQUIST, Wilhelm (Minn.), Boring, Ore.—.*

BLOSE, A. H., Ashtabula, Ohio.—R. Gr. Mem. Ch., Ashtabula.*

BLOSSOM, Walter Gardner (Mil.), 306 W. 3d St., Los Angeles, Cal.—Supt. Education So. Cal., Edison Co. b. Wakefield, Mass., June 23, 1873; s. Henry Crocker Blossom and Anne Moores (Gardner). Nash., B.D., 1890-95. D—1895, P—1897, Bp. Grafton. m. Julia Harriet Mills, Detroit, Mich., Jan. 13, 1897. F. Merrill, Tomahawk, Wis., 1895-97; Par. Canon, S. Paul Cath., Fond du Lac, Wis., 1897-99; Asst. S. Jas. Ch., Chicago, 1899-02; R. S. Aug. Ch., Wilmette, Ill., 1902-04; Asst. S. Mark Ch., Evanston, Ill., 1904-07; R. S. Luke Ch., Racine, Wis., 1905-10; Archd., Madison, 1911-13; Archd., Milwaukee, 1913-16; Trustee, Nash.; Secy. Ch. Exten. Bd., Milwaukee, Wis.; Diocn. Exten. Secy., Milwaukee, Wis.; Dep. Gen. Conv., 1916; R. S. Stph. Ch., Milwaukee, Wis., 1918; Lt. Q. M. C., Camp Meigs, Washington, D. C.; Asst. Division Quartermaster, 16th Div., Camp Kearney, Cal.

BLOY, Francis J. F. (Mo.), 4118 S. Grand Blvd., St. Louis, Mo.—Supt. Epis. Mssn. to City Institutions, Dec., 1922—. b. Norwich, Eng., Dec. 14, 1879; s. Rev. Charles Bloy and Annie I. (Field). Eng. Schs. D—1916, P—1919, Bp. Atwood. m. Alice M. Pointer, Aug. 31, 1901. F. R. Mesa Par., Mesa, Ariz., 1919-22.

BLUNT, Forrest Hayden (E.), Mandella, Md.—Non-Par.—. McG.; Montr. Sem. D—1893, Bp. Neely; P—1894, Bp. Hall. F. R. Calv. Ch., East Berkshire, Vt.; R. S. Phil. Ch., Crompton, R. I., 1899; R. Calv. Ch., Stonington, Conn., 1903; R. S. Jas. Ch., Vincennes, Ind., 1907; R. Trin. Ch., Norfolk, Neb.; R. Spring Hill Par. and Stepney Par., Quantico, Md.—.*

BLUNT, Simon Blinn (E.), 240 Ashmont St., Dorchester (Boston), Mass.—R. All SS. Ch., 1910—. b. Knowlton, P. Q., Jan. 1, 1869; s. Eber Blunt and Elizabeth (Blinn). McGill Un., 1890; Montreal Sem., 1890; Hob. Coll., N. Y. Coll., B.L., 1891; S. Stph. Coll.; New York Coll., D.D., 1913. D—1893, Bp. Neely; P—1893, Bp. Burgess. m. Clara Maria Jones, Shortsville, N. Y., Feb. 17, 1892. F. Ch. Gd. Shpd., Barre, Vt., 1893; S. Stph. Ch., Middlebury, Vt., 1893; Chr. Ch., Danville, Pa., 1895; Sr. Cur. S. Stph. Ch., Providence, R. I., 1899; Ch. Red., Chicago, Ill., 1903; Secy. Bd. Mssns. Dio. Chicago, Chmn. Com. on work with Foreigners, Dio. R. I.; Prov. Dep. Gen. Conv., 1907, 1910, 1921.

BLYMAN, John (F. L.), 25 Monroe Ave., Oshkosh, Wis.—Rtrd. Asst. Trin. Ch., Oshkosh, 1907—. b. Yonkers, N. Y., Nov. 19, 1840; s. Francis Blyman. Racine Coll., Wis.; Nash. D—1870, Bp. Kemper; P—1871, Bp. Armitage. m. Irene M. Stroud, May 15, 1873.

BOARDMAN, Normand Smith (C. N. Y.), Guilford, N. Y.—R. Chr. Ch., Guilford 1917—. b. Albany, N. Y., Aug. 5, 1858; s. William Pruyne Boardman and Catharine (Morris). S. Stph. Coll., Annandale, N. Y., B.A., 1884; M.A., 1886; Berk., 1889. D—1887, Bp. John Williams; P—1888, Bp. Gillespie. m. Ada Tompkins, Red Hook, N. Y., April 12, 1888. F. R. S. Joh. Ch., Mt. Pleasant, Mich., 1889-91; Asst. S. Paul's Ch., Poughkeepsie, N. Y.; R. S. Thom. Ch., Amenia, N. Y., 1891-96; R. Ch. Atone., Westfield, Mass., 1896-1902; R. Emman. Ch., Elmira, N. Y., 1902-07; Dean 6th Mssy. Dist., C. N. Y., 1909. Author: "Children of the Saints." P-in-C. S. Mark's Ch., Millport, N. Y., 1904-17.

BOATE, George, Glassboro, N. J.—R. S. Thomas' Ch.—. F. Galilee Mssn., Philadelphia, Pa.

BODDINGTON, Cyril Henry (Spok.), Okanogan, Wash.—Vic. Okanogan and Omak, 1923—. b. Birmingham, Eng., May 21, 1889; s. Henry David Boddington and Minnie Jane Boddington. King's Coll., London, Eng.; Un. London; Ch. Div. Sch. Pac. D—1919, Bp. Nichols; P—1919, Bp. Howden. m. Winifred May Roe, Aug. 22, 1913.

BODE, Arnold George Henry (L. A.), 212 So. Ohio St., Anaheim, Cal.—R. S. Michael's Ch., Anaheim, 1922—. b. Dungog, N. S. W., Australia, July 22, 1866; s. Francis Dashwood Bode and Mary Emily (Hill). Syd. Un., N. S. W., B.A., 1888; Denver Un., M.A., 1902; Cuddeson Coll., Oxford, Eng. D—1891, P—1893, Bp. Davidson. m. Lucy Dyott, Freeford Hall, Lichfield, Staffs, Eng., June 1, 1904. F. Cur. Ch. S. Joh.-the-Div., Kennington, London, Eng., 1891-95; P. and Organ., Christ Ch., Sydney, N. S. W., 1896-97; Eng. Chapl., Arosa, Switz., 1898-99; Can. S. Joh. Cath., Denver, Colo., 1899-01; R. Trin. Mem. Ch., Denver, Colo., 1901-04; Dean, S. Matth. Cath., Laramie, Wyo., 1904-12; Prof. Music. Un. Wyo., 1909-12. Exam. Chapl. for Bp. Colo., for Bp. of Wyo.; Rural Dean of Los Angeles, 1913-20; R. S. Luke's Ch., Long Beach, Cal., 1912-22.

BODEL, John Knox, Box 417, Hilo, Hawaii.—Civilian Chapl., under the War Comm. of the Ch., to Army and Navy, Hawaii, Sept., 1919—. b. Middleton, N. Y., Jan. 26, 1877; s. Charles Samuel Bodel and Adelia (Nixon). Ch. Div. Sch. Pac. D—June, 1906, P—Dec., 1906, Bp. Spalding. m. Eleanor Chester Putnam, Salt Lake City, Utah, Aug. 29, 1906. F. R. S. Paul's Ch., Montrose, Colo., 1906-08; Asst. Ch. Incar., Great Falls, Mont., 1908-11; R. Ch. Ho. Innoc., Lahaina, Maui, Hawaii, 1911-15; R. Ch. Ho. Apostles, Hilo, Hawaii, 1915-18; Chapl. 2nd Hawaiian Inf., Schofield Barracks, June, 1918-Jan., 1919; 1st Hawaiian Inf., Fort Shafter, Jan.-Sept., 1919; Secy. Convo., 1915—; Del. Gen. Conv., St. Louis.*

BODEN, John, 509 Scott St., Little Rock, Ark.—R. Chr. Ch., Little Rock, Ark., 1919—. b. Barra Is., Scotland, Aug. 3, 1879; s. John Boden and Margaret (McLachlan). Hanover Coll., A.B., 1901; McCormick Sem., Chicago, Ill., 1905. D—1910, Bp. Atwill; P—1911, Bp. Fawcett. m. Mabel B. Crum, Virginia, Ill., June 1, 1905. F. M-in-C. All SS. Ch., Nevada, Mo., 1910-11; R. S. Paul's Ch., Evansville, Ind., 1911-13; R. S. Mary Ch., St. Paul, Minn., 1913-17; R. Ch. Holy Com., St. Louis, Mo., 1917-19.

BODLEY, Harry I. (Conn.), 650 W. Main St., New Britain, Conn.—R. Emer. S. Mark Ch., and Secy. So. Increase of Ministry, New Britain, Conn.

BOGERT, Harry Howe (A.), Burnt Hills, N. Y.—R. Calv. Ch., Burnt Hills, N. Y., 1923—. b. Bristol, R. I., Apr. 19, 1865; s. Theodore Peacock Bogert and Eliza Turner (Howe). G. T. S., 1895. D—1894, Bp. Clark; P—1895, Bp. Coleman. m. Marie Nelson, Brooklyn, N. Y.

F. R. Ch. Adv., Bensonhurst, N. Y., 1895; S. Joh. Ch., Ellicottville, N. Y., 1896; S. Matt. Ch., Union, Pa., 1897-1900; R. Emman. Ch., Corry, Pa., 1900-03; Ch. S. Mary's-by-the-Sea, Point Pleasant, N. J., 1903-12; R. S. Mich. Ch., Birdsboro, Pa., 1912-23. Author: "Is Baptism Important?" Young Churchman Co.; "The Confessor's Handy Guide to Prayer Book Penances," at Ch. Book Stores.

BOGGESS, Elwood Craig (S. O.), 901 Findlay St., Cincinnati, O.—R. S. Luke Par., 1919—. b. Springfield, O., Jan. 25, 1893; s. Haller Elwood Boggess and May Craig (Ramsey). Wittenberg Coll., B.A., 1915; G. T. S., grad., 1918; B.A., 1919. D—1918, P—1919, Bp. Vincent. m. Elsie Katherine Nunneker, Jan. 31, 1923. F. Cur. S. Paul Cath., Cincinnati, O., 1918-19.

BOGGESS, Stanley Theodore, Jr. (Nev.), 543 6th St., Sparks, Nev.—Vic. S. Paul Ch., Sparks and Chapl. S. Stph., Reno, Apr., 1921—. b. Brandonville, W. Va., March 11, 1893; s. Stanley Theodore Boggess and Florence Agnes (Neptune). Mar. Coll., B.A., 1916; Colmb. Un., M.A., 1919; G. T. S., 1919. D—1918, Bp. Weller; P—1919, Bp. Vincent. m. Margaret Estelle Hippey, May 28, 1919. F. P-in-C. Trin. Ch., Hamilton, and Ho. Trin. Mssn., Oxford, 1919-21.

BOGGS, Norman T. (N'k), Woodstock, N. Y.—Non-Par.—.*

BOHANAN, Franklin Johns (E.), The Deanery, 311 North St., Easton, Md., Off. Easton, Md.—Dean Trin. Cath., Nov., 1920—. b. Park Hall, Md., 1877; s. John Franklin Bohanan and Sarah Anne (Fish). S. John, Annapolis, B.A., 1899; M.A., 1902; G. T. S., B.D., 1903; S. Joh. Coll., D.D., 1922. D—1902, P—1903, Bp. Satterlee. m. Jennie Priaulz Hults, N. Y. C., Jan. 18, 1906. F. Vic. S. Stph. Chap., Pt. Washington, L. I., 1902-05. Mem. Soc. Serv. Com., Dio. Conn., 1916-17; R. S. Andr. Ch., Norwich, Conn., 1905-17; R. S. Barthl. Par., Olney, Md., 1917-20. Chrmn. Soc. Serv. Dept., Dio. Easton, 1921. Ed. and Mgr. Easton Shore Churchman, 1921; Exec. Secy., Dio. Easton, 1922.

BOHRER, E. A., Caixa 88, Porto Alegro, So. Brazil.—.*

BOISSIER, Herbert Chessall, Cedar Falls, Iowa.—R. S. Luke Ch., Cedar Falls, Ia., 1919—. b. Barcheston, Eng., July 12, 1864; s. Peter Henry Boissier and Louisa Sophia (Scobell). Sea., 1897. D—1893, Bp. Thomas; P—1897, Bp. Nicholson. m. Cecilia C. Cromb, Crookston, Minn., Aug. 20, 1891. F. Anoka, Minn., 1893-94; Hot Springs, S. D., 1894; Asst. All SS. Ch., Denver, Colo., 1895-97; New Richmond, Wis., 1897-98; Mauston, Wis., 1898-1905; R. Trin. Ch., Janesville, Wis., 1905-07; Lake Geneva, Wis., 1907-16; Maquoketa, Ia., 1916-19.

BOISSON, Charles Etienne Francis (Ind.), 348 Grand Ave., Brooklyn, N. Y.—Non-Par.—. b. Port-au-Prince, Haiti, Aug. 4, 1855; s. Edward Boisson and Emilie (Coupet). Bpp. Div. Sch., Petersburg, Va. D—1908, Bp. Osborne; P—1909, Bp. Bratton. F. R. S. Luke Ch., Springfield, Ill., 1908; R. S. Mary's Ch., Vicksburg, Miss., 1908-10; R. S. Mark's Mssn., Jackson, Miss., 1910-16; In-C. S. Phil. Ch., Indianapolis, Ind., 1916-17; Army Y. M. C. A. Sec., Newport News, Va.; Exec. Sec. Army Y. M. C. A., Fort Jay, Governor's Island, N. Y.*

BOLD, John E. (N. Y.), St. Elizabeth's Meml. Chapel, Eagle Valley, Sloatsburgh, N. Y.—In-C. Private Chap., 1924—. b. Beaufort, S. C., May 23, 1857; s. Howard Edward Bold and Sarah Ann (Chaplin). Porter Mil. Acad.; Union Coll., B.A.; G. T. S. D—1882, P—1883, Bp. Doane. m. (1) Helen Elizabeth Ostrom, 1878; (2) Henrietta Gertrude McKenna, 1911. F. R. Ch. Cross, Ticonderoga, N. Y., 1882; S. Jas. Ch., Buffalo, N. Y., 1887; S. Mark Ch., Johnstown, Pa., 1889; S. Jas. Ch., Oneonta, 1892; R. Trin. Ch., Watervliet, N. Y., 1900; R. S. Stph. Ch., Middlebury, Vt., 1911; R. Ch. Ho. Spirit, Kingston, N. Y., 1918-24.

BOLLARD, William (Sac.), Sweetwater Precinct, R. F. D. 174, National City, Cal.—Non-Par.—. b. Clara, Ireland, Dec. 27, 1842; s. Richard Bollard and Catharine (Shea). Wilson's Coll., Ireland, 1864; G. T. S., 1867-68. D—1870, P—1872, Bp. Kerfoot. m. Ruthella Schultz, N. Y. C., Dec. 21, 1868. F. Prin. Lambett Coll., Kittanning, Pa., 1869-71; Asst. S. Paul's Ch., Kittanning, Pa., 1870-71; R. Trin. Ch., Conneautville, Pa., 1871-73; R. Trin Ch., Rochester, Pa., 1873-75; R. S. Mich. Ch., Boise, Idaho, 1875-80; Trin. Ch., Santa Barbara, Cal., 1880-83; Ch. Asc., Vallejo, Cal., 1883-1905. Exam. Chapl. Northern Cal., 1884-86. Del. Gen. Conv., 1898. Author: "Papal History and Dogma," Church Eclectic, 25c., 1886-95.

BOLLES, De Forrest Bardsley (Minn.), 1121 Lowry Ave., N. E., Minneapolis, Minn.—P-in-C. S. Matt. Ch., Dec., 1922—. b. Bismarck, N. D., Oct. 12, 1880; s. Frank De Forrest Bolles and Annie (Bardsley). Pub. Sch.; H. Sch.; Bu. Coll.; Sea., 1918. D—1917, Bp. McElwain; P—1918, Bp. Johnson. m. Charlotte E. Neal, June 27, 1918. F. In-C. La Junta and Mssns. at Las Animas, Lamar, Ft. Lyon, and Holly, Colo., 1918-22.

BOLT, Ernest Albert (Ma.), Upper Burton, Sunbury Co., N. B.—Non-Par.—. B.A., 1907. D—, Bp. Richardson (Fn.); P—1909, Bp. Kendrick. F. S. John's Ch., Bisbee, Ariz.; R. S. Paul Ch., Beachmont, Mass.—.*

BOLTON, Richard (Vt.), Hill Crest, White River Junction, Vt.—P-in-C. S. Paul Ch., White River Junction, Vt., 1919—. b. Douglas, Isle of Man, Apr. 15, 1881; s. Richard Bolton and Mary Adelaide (Atkin). Masonic Coll., Dublin, Ire. D—1911, P—1913, Bp. Fawcett. m. Mary Starkey, Aug. 17, 1905. F. S. Pet. Ch., La Crosse, and S. Paul Ch., Onalaska, Wis., 1906; Zion Ch., Mendon and S. Jas. Ch., Lewistown, Ill., 1911; R. All SS. Ch., and P-in-C. S. Pet. Ch., Plant City and Avon Park, Fla., 1913; R. S. Thos. Par., Croome, Md., 1917; Loc. Ten. Cath., Quincy, Ill.

BOLTON, William Washington (Cal.), Victoria, B. C.—Lich. Warden of Un. Sch., Victoria, B. C.—. G. and C. Coll., Camb., B.A., 1880; M.A., 1884. D—1881, P—1882. F. C. Stoke-on-Trent, 1881-84, and 1886-87; Mssy. Moosomin, N. W. Canada, 1884-86; R. S. Paul Ch., Esquimault, B. C., 1887-89; Cur. S. Luke's Ch., San Francisco, Cal., 1890-91; Ch. S. Mary-the-Virgin, San Francisco, 1891-98. Author: "A Plain Communion Book" (1895); "A Plain Attendance Book" (1896).*

BOMBERGER, John Henry Augustus (Va.), Haymarket, Va.—R. S. Paul's Ch., 1923—. b. Norristown, Pa., May 24, 1895; s. Augustus Wight Bomberger and Mary T. (Kratz). Norristown H. S.; Ursinus Coll., B.A.; Harv.; V. T. S., 1923. D—1923, Bp. Rhinelander; P—1923, Bp. Garland. m. Anna L. Gottwals, June 16, 1923.

BOND, George Meeter (Del.), Moorestown, N. J.—Non-Par.—. D—1876, Bp. Stevens; P—1877, Bp. Lee. F. Asst. Ch. Incar., Phila., Pa., 1876-78; R. Chr. Ch., Woodbury, N. J., 1878-84; R. S. Thom. Ch., Newark, Del., 1885-05; R. Chr. Ch., Dover, Del., 1895.

BOND, Joseph Herbert (L. I.), St. Ann's Rectory, Sayville, N. Y.—R. S. Ann Ch., 1922—. b. Williamstown, Pa., Apr. 11, 1889; s. Thomas Bond and Ellen M. (Price). S. Stph. Coll., B.A., 1915; G. T. S., 1918. D—1918, P—1919, Bp. Darlington. m. Margaret B. Szabo, July 31, 1918. F. R. S. Andr. Ch., Tioga, Pa., 1918-22.

BOND, William Henry (Sa.), Concordia, Kan.—R. Epiph. Ch.—. F. R. S. Jas. Ch., Dundee, Ill.*

BONIFACIO-YUDER, Sie Simon (Mssy. Dist. Lib.), Deanscate, Cuttington Coll., Harper, Cape Palmas, Liberia, W. Africa.—V. Pres. and Dean Cuttington Coll. and Div. Sch., Jan. 24, 1924—. b. Rocktown, Bereby Ivory Coast, May 22, 1889; s. Moses Bonifacio Yuder and Fannie Cecilia Hedo Hweede (Widner). Epiph. Hall, Cuttington Collgt. and Div. Sch., 1909; Theol. Sch., Cuttington, 1918. D—Feb., 1918, Bp. A. S. Lloyd; P—1920, Bp. W. H. Overs. m. Anna Louisa Neade Brownell, Jan. 13, 1916.

BONELL, Benjamin Walter (Colo.), S. John's Coll., Greeley, Colo.—Fndr. and Dean S. John's Coll.—. b. Eau Claire, Wis.; s. James Bonell and Hannah M. (Stocks). River Falls; Beloit; Colo. Teachers' Coll., B.A.; S. John Coll., B.D., M.A.; Nash., 1895, B.D., D.D. D—1895, P—1895, Bp. Nicholson. m. Agnes Battelle Bailey, Flushing, L. I. F. R. Chr. Ch., Fox Lake, Wis., 1895-99; R. S. Andr. Ch., Manitou, Colo., 1899-09; R. Trin. Ch., Greeley, Colo., 1909-23. Exam. Chapl. Hon. Can. S. Joh. Cath., Denver, Colo.; Bd. Trustees, Bd. Mssns., Del. Gen. Conv., Richmond, New York, St. Louis and Detroit. Articles in periodicals. Pageants, "The Nativity," "The Feast of Lights."

BONNER, Arthur (Cal.), 1286 Main St., Santa Clara, Cal.—R. Ch. the Ho. Sav., Santa Clara,

1922—, and Hd. of Dept. of Eng., Coll. of the Pacific, San Jose, Cal., 1918—. b. near Leicester, Eng., Nov. 29, 1869; s. William Bonner and Anne (Hallam). Boston Un., A.B., 1908; A.M., 1909; Ph.D., 1911; Bost. Un. Sch. of Theo., S.T.B., 1908. D—1923, Bp. Parsons; P—1923, Bp. Nichols. m. Josephine Chapman Whitaker, Aug. 9, 1892.

BONNLANDER, Vincent C. (N. J.), R. F. D., Far Hills, N. J.—Vic. S. Joh. Chap., Par. of S. Bernard, Oct., 1920—. b. Brooklyn, N. Y., Feb. 27, 1886; s. Nicholas Bonnlander and Ernestine B. (Rhode). Comb., B.A.; Un. N. Y., M.A.; G. T. S., B.D. D—May, 1918, P—Dec., 1918, Bp. Matthews. m. Margaret I. Hoxsie, Apr. 6, 1920. F. R. S. Paul Ch., Bound Brook, N. J.

BONSALL, Edward Horne, Jr. (Pa.), 222 Cornell Ave., Swarthmore, Pa.—State Young People's Supt., Mar., 1921—. b. Philadelphia, Aug. 14, 1888; s. Edward Horne Bonsall and Hannah Rodney (Tunnelle). Epis. Acad., Philadelphia, Harv., A.B.; Un. Pa., A.M.; Phil., S.T.B., 1912. D—June, 1912, Bp. Rhinelander; P—Dec., 1912, Bp. Garland. m. Elizabeth Katherine Hubbard, Dec. 4, 1912. F. R. S. Stph. Ch., Clifton Heights, Pa., 1912-21.

BONYNGE, Frank W. (La.), Franklin, La.—R. S. Mary Ch.—.*

BOODIN, John E. (R. I.), Northfield, Minn.—Prof. Phil. Carleton Coll., 1913—. b. Sweden; s. Elias Nelson and Christina (Magnuson). Br., B.A., 1895; M.A., 1896; Harv., Ph.D., 1899. D—1896, Bp. Hall. F. Mssy. to Swedes in Pawtucket, R. I., 1894-99; in-C. S. Paul Ch., Pawtucket, 1896; Fellow and Lect., Harv. Un., 1899-1900; Prof. Philos., Grinnell Coll., 1900-04; Prof. of Philos., Un. Kan., 1904-13; Sec.-Treas. West Philosoph. Asso., 1906-09; Pres., 1912-13. Author: "Time and Reality" (MacMillan, 1904, $1.00); "Truth and Reality" (same pub., 1911, $1.75); "A Realistic Universe" (same pub., 1916, $3.25); and Phil. articles.

BOOGHER, Archer (E. C.), Fayetteville, N. C.—R. S. Joh. and S. Phil. Chs., Fayetteville, N. C.—. W. and L.; Theol. Sem. Va. D—1895, Bp. Whittle; P—1896, Bp. Tuttle. F. R. Hickman, Ky., 1896; Canton, Mo.; R. Chr. Ch., Roanoke, Va.*

BOOGHER, Dudley (Va.), 303 Hanover St., Fredericksburg, Va.—R. S. George's Ch., 1923—. b. St. Louis, Mo.; s. Davis R. Boogher and Emma (Timanus). Roan. Coll., 1897; Theo. Sem. Va., 1901. D—1901, P—1902, Bp. Randolph. m. Mary A. Wiley, Salem, Va., Apr. 16, 1902. F. Asst. Elizabeth City Par., Va., 1901-02; Roanoke Par., Va., 1902-06; Jackson River and Botetourt Pars., 1906-08; Wilmer Par., Farmville, Va., 1908-14; Good Shepherd, Parkersburg, W. Va., 1914-19; R. Trin. Ch., Martinsburg, W. Va., 1919-23.

BOON, Harold O., 430 S. 3rd Ave., Mt. Vernon, N. Y.—R. S. Paul Ch. Eastchester, N. Y.*

BOONE, Elliott Williams, Manitou, Colo.—R. S. Andr. Ch., Manitou, Colo., Jan., 1917—. b. Shanghai, China, Oct. 1, 1880; s. William Jones Boone, D.D., Bp. Shanghai, and Henrietta Frances (Harris). Colmb. Un., A.B., 1901; Ep. Theol. Sem., B.D., 1904. D—1904, Bp. Greer; P—1905, Bp. T. N. Morrison. m. Edith Isabel Noyes, Milford, Conn., Oct. 14, 1908. F. M-in-C. S. Paul's Mssn., Creston, Ia., 1904-05; R. Calv. Ch., Golden, Colo., 1905-06; Cur. S. Joh. Ch., and M-in-C. Calv. Ch., Bridgeport, Conn., 1907; R. S. Pet. Ch., Milford, Conn., 1907-11; R. Chr. Ch., Redding, Conn., 1911-14; M-in-C. S. Joh. Mssn., Williams, Ariz., 1914-16; Vic. Ch. Gd. Shpd., Colorado City, Colo., 1917-19.

BOOSEY, John H., 1120 23rd St., Meridian, Miss.—R. S. Paul Ch., Meridian, Miss.—F. R. S. Thom. Ch., Searcy, Ark.; R. Ch. Messiah, Fort Smith, Ark.*

BOOTH, Samuel Babcock (Pa.), Box 38, Wrightstown, Pa.—Mssy-in-C. Mssns., Buck Co., Mar., 1920—. b. Philadelphia, Pa., Oct. 29, 1883; s. Harry Briver Oliver Booth and Mary Bourne (Babcock). Wm. Penn Charter Sch., 1902; Harv., A.B., 1906; Theol. Sem., Va. D—1910, Bp. Lloyd; P—1911, Bp. Funsten. m. Anna B. Peck, Washington, D. C., Sept. 6, 1910. F. R. Gr. Ch., Nampa, Idaho. Mem. Cmssn. on Cand. for Ho. Ord. and Theol. Educ.; R. S. Luke Ch., Philadelphia; Chapl. Red Cross, France, 1918; Asst. Vic. S. Mary's Ch., Phil., 1919-20.

BOOTH, Thomas, Marble Dale, Conn.—R. S. Andr. Ch., Marble Dale, Conn.—. D—1909, Bp. Brown; P—1910, Bp. Garret. F. Clarendon, Ark., 1908; R. S. Mary Ch., Hamilton, Tex.; Evangelist in Ch. of Eng., eighteen years.

BORCHERT, Walter Frederick (R. I.), 1665 Broad St., Edgewood, R. I.—R. Ch. Transfig., 1923—. b. Newburgh, N. Y.; s. Charles Borchert and Helen (Kikelhan). Colgate Acad.; Syr. Un., Trin. Coll., B.A., 1914; Berk. Div. Sch., 1917. D—1917, Bp. Greer; P—1918, Bp. Acheson. m. Madeline Louise Andrews, June 16, 1917. R. S. Paul Par., Willimantie and S. Paul, Windham, 1917-23.

BORDEN-SMITH, Samuel (E.), Trappe, Talbot Co., Md.—Retrd., Feb. 1, 1923—. Phil. Div. Sch., 1881. D—1881, Bp. Stevens; P—1883, Bp. Starkey. F. Irvington, N. J., 1882-84; Asst. Trin. Chap., N. Y., 1884-Sept., 1887; R. and M., S. Pet. Ch., Stone Ridge, N. Y., 1887-1890; R. S. Paul Ch., Wickford, R. I., 1890-97; Ch. Ho. Trin., Swanton, Vt., 1899-1902; R. S. Paul Ch., Salem, N. Y., 1902-10; Curate S. Mary's, Brooklyn, 1910-13; R. S. Paul's Ch., Trapper, Whitemarsh Par., Md., 1913-23.

BORTON, John Ner (W. N. Y.), 195 Lafayette Ave., Buffalo, N. Y.—Sr. Curate S. Paul's Ch., Buffalo, 1919—. b. Mt. Holly, N. J., Apr. 23, 1891; s. Thomas Edgerton Borton and Rebecca King (Bodine). S. Stph. Coll.; G. T. S. D—1916, Bp. Matthews. m. Florence W. Hudgins, New Haven, Conn., June 21, 1916; R. S. Philip's Ch., Belmont, and Chr. Ch., Belvidere, N. Y., 1916-17; R. S. Stph. Ch., Olean, Jan. 1, 1918-19.*

BOSS, Alvah Irving Ernest (Mar.), 515 So. Third Ave., Escanaba, Mich.—R. S. Stph. Ch., 1920—. S. Stph. Coll., B.A., 1898; G. T. S., 1904. D—1904, Bp. Greer; P—1905, Bp. T. N. Morrison. F. Shenandoah and Garden Grove, Ia., 1904-07; Muscatine, Ia., 1907-10; Galion, Shelby, and Bucyrus, O., 1910-16; R. S. Paul's Ch., Fremont, O., 1916-20.

BOST, Sidney Stuart (N. C.), 112 N. Queen St., Durham, N. C.—R. S. Phil. Ch., Durham, 1898—. b. Rowan Co., N. C., Feb. 12, 1871; s. Henry Connor Bost and Dorcas Elizabeth (Fraley). D—1892, Bp. Lyman; P—1896, Bp. Cheshire. m. Esther Young Cowles, Statesville, N. C., April 22, 1915. F. M-in-C. Chr. Par., S. Andr. Par., and Mssns. of S. Matt. and S. Jude's, all in Rowan Co., N. C., 1892-98; Del. Pan-Angl. Cong., 1908; Dep. Gen. Conv., 1910, 1919; Alt. Dep. 1913, 1916; Mem. Stndg. Com.; Mem. Gen. Conv., 1919 and 1922; Mem. Ex. Com. Conv. of Raleigh; Chrmn. Dioc. Fin. Com., Cmssnr. Work among the deaf.

BOSWELL, George Elmer (N'k), Magnolia Ave., Hillsdale, N. J.—R. Ho. Trin. Ch., 1921—. b. Philadelphia, Pa., June 22, 1892; s. Charles Boswell and Sophia (Eust). Brown Prep.; Un. Pa., B.A., 1916; Phil. Div. Sch., 1918; S.T.B., 1919. D—1918, P—1919, Bp. Rhinelander. m. Mary Virginia Brady, June 12, 1918. F. Asst. Min. Ch. Resur., Philadelphia, Pa.; R. S. Thos. Ch., Glassboro, and Chapl. Gd. Shpd. Ch., Pitman, N. J., 1919-21.

BOSWELL, William H. (Pa.), Doylestown, Pa.—R. S. Paul Ch.—. F. R. Trin. Ch., Ambler, Pa.; R. S. Martin-in-the-Fields Ch., Philadelphia.—.*

BOSTWICK, Alexander William, Vincentown, N. J.—R. Trin. Ch., Vincentown, N. J.—. Ho., B.L., 1892. D—1895, P—1896, Bp. Coxe. F. Dio. W. N. Y.; Asst. Calv. Ch., New York.*

BOTHE, Carl William, 144 W. 47th St., N. Y. C.—Asst. S. Mary the Virgin, N. Y. C., 1923—. b. Bloomington, Ill., Dec. 25, 1893; s. E. Henry Bothe and Lydia (Haller). Nash., B.D., 1911-16; G. T. S., Po-Grad., 1916-18; Colmb. (special), 1916-17. D—1915, Bp. Weller; P—1917, Bp. White. F. Asst. S. Paul Ch., Brooklyn, N. Y., 1917-19.

BOTT, John James (N. Y.), 103 Elm St., Yonkers, N. Y.—R. Chr. Ch., Yonkers, 1918—. b. Reading, Pa., Aug. 23, 1881; s. John Bott and Hannah (Hill). Lewis Inst., Chicago, Ill.; G. T. S., 1913. D—1913, P—1914, Bp. Greer. m. Myra Gregory, Grand Rapids, Mich., June 24, 1914. F. Cur. Gr. Ch., Jamaica, L. I., 1913-14; Supplied S. Mary's Ch., Manhattanville, N. Y. C., June to Nov., 1914; R. Ch. Ho. Spir., Kingston, N. Y., 1914-18.

BOTTING, Robert Makepeace (Sa.), 711 1st Ave., Dodge City, Kan.—R. S. Corn. Ch., Dodge City; P-in-C. Ho. Nativ. Ch., Kinsley, Kan., 1915—. b. London, Eng., Dec. 31, 1869; s. Robert Botting and Maria Hannah (Makepeace). Trin. Coll., Dublin; Kan. Theol. Sch., 1902. D—

1902, P—1903, Bp. Millspaugh. m. Florence Inez Baum, Aug. 31, 1905. F. Asst. S. Paul Ch., Kan. City, 1902—; R. S. Pet., Kan. City, and in-C. Gr. Argentine, Emman., Olathe, and Asc., in same city, 1902-07; Ch. Ho. Innoc., Evansville, Kan., 1907-10; Vic. S. Paul Ch., Beloit, and S. Mary the Vir., Cawker City, Kan., 1910-12; S. Mary the Vir., Cawker City, Ch. Transfig., Logan, Kan., 1912-15; P-in-C. S. Aug., Meade, S. Andr., Liberal, Beth., Larned, and S. Joh., Great Bend in Kan.; Mem. Coun. of Advice, Dio. of Salina; Mem. Gen. Conv., 1919; Mem. Eccl. Court; Chrmn. Soc. Serv. Com.; Del. Syn. S. W., 1918—; Mem. Prov. Coun., 1919—, all in Salina; Gr. Prel., K. T., 1918—.

OUCK, Frank N. (W. N. Y.), Watkins, N. Y.—R. S. Jas. Ch., Watkins, N. Y., 1911—. Wit. Col. O., B.A., 1889; M.A., 1892; G. T. S., 1893. D—1893, P—1894, Bp. Doane. F. Mssy. Mechanicsville, N. Y., 1893-95; R. Chr. Ch., Cuba, N. Y., 1899-1901; R. S. Joh. Ch., Clyde, N. Y., 1901-09; Chapl. S. Joh. Sch., Manlius, N. Y., 1909-11; Asst. S. Paul's Ch., Buffalo, N. Y., 1910-11.*

OULDIN, Flournoy (S. Va.), 141 Marshall St., Petersburg, Va.—Prof. Bp. Wayne Div. Sch., and Exam. Chapl. Dio. S. Va., 1912—. b. Charlotte Co., Va., 1865; s. Thomas Tyler Bouldin and Fanny Watkins (Flournoy). Va. T. S., 1898. D—1898, P—1899, Bp. Randolph. m. Annie R. White, 1898. F. S. Mark's Ch., Norfolk, Va., and Emman. Ch., Phoebus, 1898; S. Mark's Church, Norfolk, and Asst. S. Luke's, Norfolk, Va., 1899-1900; R. Antrim Par., Houston, Va., 1900. Exam. Chapl. So. Va., 1911.

OURNE, Edward Russell, 63 E. 75th St., N. Y. C.—R. S. Luke Ch., East Hampton, L. I., N. Y.*

OURS, Willie Masten (Cal.), 1215 Sacramento St., San Francisco, Cal.—City Mssy., San Francisco, Secy. and Chapl. to Bp. Nichols; P-in-C. Ho. Innoc., Corte Madera. s. Benjamin Walker Bours and Louisa (Falkenburg). Chapl. City and County Hosp. and Relief Home; Chapl. Home for Incurables, San Francisco; Tr. Berk. Div. Sch. D—1895, Bp. Williams; P—1896, Bp. Nichols. m. Sophia D. Beckman, June 26, 1895. F. Mssy. Merced and Madera, Cal., 1895-96; Asst. Good Sam. Mssn., San Francisco, 1898-99; R. S. Pet. Ch., San Francisco, Cal., 1899-1907.

OUTALL, Luke James (O.), 58 E. Bagley Rd., Bevea, O.—R. S. Thom. Ch., Bevea, 1911—. b. London, Eng., May 27, 1861; s. Thomas Boutall and Georgiana E. A. Boutall. Clev. Pub. Sch. D—1911, P—1922, Bp. Leonard. m. Annabelle McIntosh, Mar. 6, 1882.

OVILL, James Thompson (Sa.), 4th St., Ellsworth, Kan.—R. Ho. Apos. Ch., 1921—. b. So. Shields, Durham, Eng., Mar. 10, 1866; s. William Potter Bovill and Elizabeth (Clifford). S. Geo. Acad.; Bar. in Furness; Cambridge, 1892-96; Ayerst Hall, Camb., 1895-96. D—1900, P—1900, Bp. Nicholson. m. Florence Evelyn Gaede, Jan. 31, 1901. F. R. Trin. Ch., Crystal Spgs., S. Mary's Ch., Bolton, Miss.; R. S. Mark's, Chester, Ill.; R. Paris, Ill., 1910; R. S. Paul's, Savanna, Ill.; R. S. Paul's Ch., Coffeyville, Kan., 1917-21.

OWDEN, Paul Delafield (Va.), Warrenton, Va. R. Hamilton Par., 1920—. b. Napoleonville, La.; s. Rev. Upton Beall Bowden and Henrietta Pennington (Douglas). W. Tex. Mil. Acad.; Un. So. (Sewanee), B.S., 1916; Theol. Sem., Va., 1919; B.D., 1920. D—1918, P—1919, Bp. Capers. R. S. Mark's Ch., San Marcos and Emman. Ch., Lockhart, Tex., 1919-20.

OWDEN, Upton Beall (W. T.), Warrenton, Va. D—1881, P—1882, Bp. Green. F. Summit, McComb, Terry, Crystal Springs, Miss., 1881-86; Como, Sardis, Hernando, Miss.; Napoleonville, La., Gr. Ch., Cuero Tex.*

OWEN, David, Bellevue Hospital, E. 26th St., N. Y. C.—Chapl. Bellevue and Willard Parker Hospitals, 1918—, also Chapl. Staff N. Y. P. E. City Mssns. Soc., 1918—. b. Wales, Great Britain, 1876; s. Thomas Bowen and Jane (Williams). G. T. S., 1909. D—1909, P—1910, Bp. Brewster. F. in-C. Ch. Ho. Comf., Eltingville and Trin. Ch., New Dorp, S. I., N. Y., 1909; Cur. Calv. Ch., N. Y. C., 1910-11; Cur. Chr. Ch., West Haven, Conn., 1912; Cur. S. Luke Chap., Trin. Par., N. Y. C., 1913-17.

OWEN, Harold L. (C.), 621 Belmont Ave., Chicago, Ill.—R. S. Peter Ch., 1921—. b. Dighton, Mass., Sept. 27, 1886; s. David Irving Bowen and Rebecca Talbot (Briggs). S. Stph. Coll., 1905-07; Un. Okla., B.A., 1907-09; Sea. Div. Sch., B.D., 1918. D—1910, P—1911, Bp. Brooke. m. Elizabeth Sherrill Cockle, Sept. 5, 1916. F. S. Paul. Cath., Oklahoma City, Okla., S. Luke Ch., Chickasha; R. S. Paul's Ch., Peoria, Ill., 1914-21.

BOWEN, Tom Francis, 361 E. 42nd St. No., Portland, Ore.—Vic. Ch. S. Mich. and All Ang., Portland, Ore., 1912—. Bang. Theol. Sem., 1888. D—1890, Bp. Perry, P—1891, Bp. Walker. F. S. Thom. Ch., Algona, Ia., 1890; Estherville and Spirit Lake, Ia., 1892-96; S. Stph. Ch., Spencer, Ia., 1896-1902; R. Ch. Gd. Shpd., Des Moines, Ia., 1902-07; R. S. Paul Ch., Oregon City, 1907-10; R. S. Joh. Mem. Ch., Portland, Ore., 1910-12.

BOWIE, Matthew P., Walden, N. Y.—R. S. Andr. Ch., Walden, N. Y.—. D—1903, P—1904, Bp. Nicholson. F. Chr. Ch., Fox Lake, Wis.; Bethel, Conn.; R. Ch. Ho. Trin., Hartwell, O.; R. Trin. Ch., Anderson, Ind.; R. Zion Ch., Windsor, N. Y.*

BOWIE, Walter Russell, 804 Broadway, New York.—R. Gr. Ch., New York, 1923—. b. Richmond, Va., Oct. 8, 1882; s. Walter Russell Bowie and Elizabeth Halsted (Branch). Harv., A.B., 1904; A.M., 1905; Rich. Coll., D.D., 1914; Va. Theol. Sem., 1908; B.D., 1909. D—1908, Bp. Peterkin for Bp. Gibson; P—1909, Bp. Gibson. m. Jean Laverack, Buffalo, N. Y., Sept. 29, 1909. R. Greenwood Par., Va., 1908-11; R. S. Paul Ch., Richmond, Va., 1911-23. Chrmn. Soc. Serv. Cmssn., Dio. Va., 1912-23; Del. Gen. Conv., 1916-19-22; Mem. Joint Cmssn. Soc. Serv., 1917—; Mem. War Com., 1917-19; Mem. Com. on World Com. on Faith and Order, 1918-19—; Trus. States Found.; Chapl. Base Hosp. 45, Toul, France, 1918-19. Author: "The Children's Year" (Fleming H. Revell), 1916; "The Master of the Hill," Dodd, Mead & Co., 1917; "Sunny Windows" (Fleming H. Revell), 1921; "The Road of the Star" (Fleming H. Revell), 1922; "The Armor of Youth" (Fleming H. Revell), 1923.

BOWLES, Albert Edwin (A.), Mt. McGregor, N. Y.—Chapl. Metro. Life Ins. Co., Sanatorium—; Non-Par.—. S. Stph. (Spec.), 1907-08. D—1909, P—1910, Bp. Parker. F. Asst. Ch. Our Sav., Milford, 1909; Asst. Trin. Ch., Claremont, N. H.*

BOWLES, Harry Oscar (A.), 26 Sperry St., New Haven, Conn.—R. S. Luke's Ch., New Haven, Conn., 1907—. b. Marietta, O., Feb. 16, 1878; s. George Sheldon Bowles and Kate Ella (Morris). Ya., 1911, M.A.; Bex.; Ken. Coll., B.D., 1910. D—1904, P—1905, Bp. Leonard. m. Mary G. Gough, Adrian, Mich., Sept. 1, 1908. P-in-C. All SS. Mssn., Toledo, O., 1904-07.

BOWN, William Henry (N. J.), 1336 Brunswick Ave., Trenton, N. J.—Cur. Trin. Ch., 1908—, and Vic. S. Andr. Ch., Jan., 1923—. b. Philadelphia, Pa.; Oct. 21, 1858; s. Benjamin S. Bown and Sarah (Young). Mil. Coll.; Phila. Sem.; G. T. S. D—1889, P—1890, Bp. Potter. m. Emma Pennell, Chester, Pa., July 15, 1884. F. Mssy. Rosendale and Rifton, N. Y., 1888; R. S. Joh. Mem. Ch., Ellenville, N. Y., 1889-90; R. Gr. Ch., Albany, N. Y., 1890-93; R. Gr. Ch., Watertown, N. Y., 1893-97; R. Ch. Transfig., Phil., Pa., 1897-01; R. Ch. S. Jas. the Greater, Bristol, Pa., 1901-08; Dean 1st Mssy. Dist., Dio. C. N. Y., 1893-97. Spec. writer of "Religious Instructions" for the Living Church.

BOWNE, Henry Norwood (N. C.), 204 Guilford Ave., High Point, N. C.—R. S. Mary's Ch., High Point, N. C., 1922—. b. Brooklyn, N. Y.; s. Samuel Barry Bowne and Eliza (Bostwick). D—1897, P—1904, Bp. Wells. m. Marie Antoinette Wood, Brooklyn, N. Y., July 3, 1900. F. Mssy-in-C. S. Peter's Ch., Pomeroy, Wash., 1897-1899; R. Trin. Ch., Palouse, Wash., 1899-03; R. S. Luke's Ch., Coeur d'Alene, Idaho, 1903-05; R. All Faith Ch., Mechanicsville, Md., 1905-08; R. S. Gabr. Ch., Hollis, L. I., N. Y., 1908-13; R. All Souls' Ch., Biltmore, N. C., 1918-19; Ch. Ho. Cross, Tryon, N. C., 1913-18 and 1919-22. Secy. Dist. Spokane, 2 yrs. Del. Sewanee Provl. Syn., 1914, 1915, 1917, 1919, 1920, 1921, and 1923. Mem. Gen. Conv. 1916. Dean of the Conv. of Waynesville, N. C., 1917-22. Chrmn. Polk Co., N. C., Chap. Amer. Red Cross, 1917-19.

BOWSER, Charles Bertrand Burwash, 81 Summer St., Lawrence, Mass.—R. S. Aug. Ch. (South), Lawrence, Mass.—. D—1900, P—

1901, Bp. Lawrence. F. Asst. Gr. Ch., Lawrence, Mass.*

BOYCE, John Beaufort (Tex.), 503 E. Common St., Tyler, Texas.—P-in-C. S. Joh. Baptist Ch., Prin. S. Joh. Paroch. Sch., Dean Colrd. Work, Tyler, June 15, 1920—. b. Barbados, B. W. I., Oct. 5, 1891; s. Robert Beaufort Boyce and Priscilla Jane (Harding). Pub. Sch., Barbados, B. W. I.; Gammon Theol. Sem., Atlanta, Ga.; Bp. Bayne Div. Sch., 1920. D—1920, Bp. Woodcock; P—1921, Bp. Quinn.

BOYD, Alexander Cooley (Ky.), M.A., M.D., D.O., D.C., D.M., T. and D., F.S. (all medical except M.A.), 102 Washington St., Fulton, Ky.—P-in-C. Trin. Ch., 1923—. b. Port Depont, Md., Jan. 25, 1864; s. William Boyd and Sarah Jane (Griffing). Grad. U. and Colls., Wash., Pittsburgh, Chicago, Phila., Elgin; Sem. Courses M. E. Ch. and Spec. Courses Epis. Ch. D—1915, Bp. Israel; P—1916, Bp. Weller. m. Minerva A. Gross, 1916. F. R. Trin. Ch., Gladstone, Mich.; R. Ch. Epiph., Knoxville, Tenn., 1918-23.

BOYD, A. N. B. (Va.), 78 Liberty St., Berryville, Va.—R. S. Mary Memorial, Berryville, and Chr. Ch., Wickliffe, Aug., 1922—. b. Brunswick Co., Va.; s. Frank Boyd and Mary Frances (Lane). H. N. I., Henderson, N. C.; Norfold, Miss., Coll.; Bp. Payne Div. Sch., Petersburg, Va., 1914. D—1914, P—1915, Bp. Gibson. m. Mary Jessie Radford, June 3, 1908. F. In-C. S. Paul Mssn., Gordonville, S. Marg. Ch., Orange, and S. Paul Mssn., Albany, all in Va.

BOYD, Charles William (S. C.), 331 Taylor St., Georgetown, S. C.—Mssy. and R. All SS., Waccamaw, Prince Frederick, Peedee, Nov., 1922—. b. Union, S. C.; s. Charles W. Boyd and Maria A. Boyd. Union Coll.; Un. Va.; Un. So.; St. Luke's, Sewanee, 1899. D—1899, P—1900, Bp. Capers. m. Marion G. Godfrey, Jan. 1, 1902. F. R. S. Dav. Ch., Cheraw and Mssy. S. Paul, Bennettsville, S. C.; Mt. Pleasant, S. C.; R. Ch. Our Sav., Rock Hill, S. C.; R. S. Helena Ch., Beaufort, S. C.; R. Ho. Cross Ch., Statesbury, S. C.

BOYD, Nathaniel Peterson (L. I.), 1610 Dean St., Brooklyn, N. Y.—M-in-C. S. Phil Ch., Brooklyn, 1903—. S. Andr. Div. Sch., Syr., 1902. D—1902, Bp. Huntington; P—1904, Bp. Burgess.

BOYD, Thomas Parker (Cal.), 939 Phelan Bldg., San Francisco, Cal.—R. Em. S. Paul Ch., San Francisco, 1923—. b. Minefordville, Ky., Apr. 25, 1864; s. Thomas Parker Boyd and Mary Bosanquet (Greenup). Willamette Un., Salem, Ore.; Ch. Div. Sch. Pacific (Spec.), 1907; Un. Cal., Berkeley (Spec.), 1910. D— and P—1906, Bp. Moreland. m. Mattie Russell, Dec. 25, 1888. F. Ch. O. Sav., Placerville, Cal., 1906-07; R. Ch. Asc., Vallejo, Cal., 1907-11; R. S. Paul, San Francisco, Cal., 1915-23. Dep. Gen. Conv., 1910; Mem. Ore. Conf. M. E. Ch., 1889-97. Author: "The How and Why of the Emmanuel Movement"; "The Voice Eternal"; "The Finger of God"; "The Prospectus of Life"; "The Mental Highway"; "Borderland Experiences"; "The Law and the Testimony"; "The Armour of Light"; "The Catechism for a Mature Mind"; "Emmanuelism, the Christ Science"; etc.

BOYDEN, P. M. (Md.), Newmarket, Md.—R. Gr. Ch., Newmarket, Md., 1912—. Un. Va., 1874; Theol. Sem. Va., 1877. D—1877, P—1878, Bp. Whittle. F. S. Jas. Ch., Northam Par., Goochland Co., Va., 1877-86; S. Jas. and S. Luke Pars., Mecklenburg Co., Va., 1886-97; S. Barth. Par., Montgomery Co., Md., 1897-1907; Martin's Brandon and Southwark Pars., Pr. Geo. Co., Va., 1907-10; R. Meade Mem. Ch., White Post, Va., 1910-12. Author: Tract, "The Churchman's Answer Why" (Pott & Co., N. Y., 1893).

BOYER, Francis Buckner, Biltmore, N. C.—Non-Par.—. Oxon.; Haverford Coll.; Un. Pa., B.D., 1905. D—1905, P—1906, Bp. Whitaker. F. S. Mark's Ch., New York, 1905-06; Ch. Adv., Boston, Mass., 1906-08; R. S. Martin Ch., New Bedford, Mass.; R. Ch. Our Sav., Middleboro, Mass.*

BOYER, Virgil, Lansing, Mich.—R. S. Paul Ch., Lansing. Oberlin, B.D. D—1906, P—1907, Bp. Leonard. m. Dorothy Schiller, Youngstown, O., 1897. F. Cur. Emman. Ch., Cleveland, O., 1905-08; R. Chr. Ch., Cleveland, O., 1908-18.

BOYKIN, Richard Elliott (Fla.), 157 N. Calhoun St., Tallahassee, Fla.—R. S. Joh. Ch., 1922—. b. Isle of Wight Co., Va., Dec. 14, 1866; s. Anthony Read Boykin and Ada (Booker). H. Sch., Smithfield, Va.; Hamp. Sid. Coll., 1895; Va. Theol. Sem., 1898; D—1898, P—1899, Bp. Randolph. m. Ange B. Barger, Oct. 27, 1903. F. Nelson Par., Va., 1898-99; R. Holston Par., Va., 1899-1905; R. S. Mary Ch., Lexington, Miss., 1905-06; R. S. Mark Ch., Brunswick, Ga., 1906-18; R. Gr. Ch., Canton, Miss., and S. Mary Ch., Lexington, Miss., 1918-19; R. S. Luke Ch., Denison, Tex., 1919-22.

BOYLE, Wellington K. (D), White Earth, Minn. Instr. Parshall Mem. Div. Sch., 1923—. b. Canada, May 25, 1885; s. William Boyle and Nancy (Kah-O-Sed). Haskell Inst., Lawrence, Kas.; Sea. Div. Sch., 1915. D—1915, P—1916, Bp. Morrison. m. Annetta Dahl, Aug. 26, 1919. F. R. Epiph. Ch., Beaulieu, Minn.; Mssny. Onigum, Minn., 1917-23.

BOYNTON, Charles H. (W. N. Y), Chelsea Square, N. Y. C—Prof. of Hom. and Ped., Gen. Theol, Sem., N. Y., 1909—. R. Emer., S. Mich. Ch., Geneseo, N. Y., 1909—. b. Lake Side, N. Y.; s. Lorenzo Robinson Boynton, and Harriet M. (Northrup). Geneseo St. Nor. Sch.; Un. of Roch., B.A., 1886; N. Y. Un., Ph.D., 1889; Gen. Theol. Sem., 1889, B.D., 1891; Un. So., D.D., 1922. D—1889, P—1890, Bp. Coxe. m. Frances H. Cogswell, 1892. F. Asst. Chr. Ch., Rochester, N. Y., 1889-90; R. S. Mich. Ch., Geneseo, N. Y., 1890-1909; Lectr. Liturg. and Hom., D. Lancey Div. Sch., 1902-09. Dep. Gen. Conv., 1907. Chrmn. Prov. Com. Rel. Educ., Prov. N. Y. and N. J., 1912. Mem. Gen. Bd. Rel. Educ., 1913—. Mem. of S. S. Commssn. to Turkey and Armenia, 1919. Mem. Cmssn. to Greece, Syria and Palestine, 1923. Mem. "Order Holy Sepulchre," Jerusalem, 1923.

BOYS, George (A.), Schenectady, N. Y.—R. S. Paul Ch.—.*

BRACE, Rodney (P.), 145 N. Jefferson Ave., Canonsburg, Pa.—Mssy. Dio. P. 1923—. b. Silver Creek, N. Y., Jan. 1, 1886; s. Geo. H. Brace and Anabel (Smith). D—1923. Bp. Mann. m. Mary Shannon, Dec. 17, 1910.

BRADBURNE, John, In England.—Vic. Bromfeld, Carlisle, Eng., 1922—. D— and P—1911, Bp. Scarborough. F. P-in-C. Trin. Ch., Mattawan, N. J., 1911-13; Hdmstr. New Jersey Mil. Acad., Freehold, 1913; Cur. Newhich, Eng., 1913-15; P-in-C. Talkin, Carlisle, Eng., 1915-17; Vic. Ramfside, Carlisle, Eng., 1917-22.

BRADDOCK, William Locke (Del.), Mechanicsville, Md.—Non-Par. b. St. Mary Co., Ind., Oct. 15, 1850; s. William P. Braddock and Elizabeth S. (Locke). Charlotte Hall Acad. 1867; Sem. Va., 1872. D—1872, Bp. Whittle. P—1875, Bp. Pinkney. F. Union, W. Va., 1872-74; S. Paul's Par., Frederick Co., Md., 1875-81; Durham Par., Charles Co., Md., 1881-84; Catoctin, Frederick Co., Md., 1885-87. Author "The Holy Spirit," Badger, Boston, 1923.

BRADIN, James W., 30 Highland St., Hartford, Conn.—R. Emer. S. Joh. Ch.—.*

BRADLEY, Clement G. (W.), 1332 Irving St. N.W., Washington, D. C.—Non-Par.—. S. Stph. D—1899, P—1902, Bp. Nelson. F. Bp.'s Chapl. and Priv. Sec. and City Mssy., Atlanta, Ga.; V. of S. Jude Ch., Brunswick, Ga.; Assoc. R. S. Joh. Ch., Savannah, Ga.; Cur. S. Mark's Pro-Cath., Grand Rapids, Mich.; S. Luke's Ch., Kalamazoo, Mich.; R. Scotland Neck, N. C., 1909; R. Calv. Ch., Wadesboro, N. C.*

BRADLEY, Ernest Bausor (Cal.), 1024 Fourth St., San Rafael, Cal.—R. S. Paul's Ch., San Rafael, 1920—. b. Nottingham, Eng., 1867; s. John B. Bradley and Jane (Coxe). Ripon Coll., Wis.; Un. of So. Cal., Ph.B.; Pac. Theol. Sem., Berkeley, Cal., B.D., 1906, S.T.M., 1908. D—1901, P—1902, Bp. Nichols. m. Anna J. Brown, 1897. F. Mssy-in-C. S. Stph. Ch., San Luis Obispo, 1901-02; Asst. Gr. Ch., San Francisco, Cal., 1902; R. S. Stph. Ch., San Francisco, Cal., 1903-05; R. San Rafael, Cal., 1906-08; Assoc. R. Trin. Ch., San Francisco, Cal., 1909; Dean Tamalpais Centre, Kentfield, Cal., 1909-11; R. Santa Rosa, Cal., 1912; R. Ch. S. Joh. Evang., San Francisco, 1915-18; R. Pacific Grove, Cal., 1918-20. Author: "Seven Steps to the Cross" (Thomas Whittaker); "The Son of the Magi" (Gorham Press, Boston).

BRADLEY, Edward C. (Ind.), Lee, Mass.—P-in-C. S. Stph. Ch., Pittsfield, Mass.—. Un. Minn., 1895; Harv., 1896 (non-grad.); Butler, M.A., 1914. D—1906, P—1907, Bp. Francis. F. R. Ho. Innoc. Ch., Indianapolis, Ind.

BRADNER, Lester (R. I.), 280 Fourth Ave., N. Y. C.—Secy. Dept. Relig. Educ. Natl. Council, 1920—. b. Chicago, Ill., 1867; s. Lester Bradner and Lucy A. (Charnley). Ya., B.A., 1889, Ph.D., 1891; G. T. S., B.D., 1894; Univ. So., D.D., 1922. D—May, 1894, P—Dec., 1894, Bp. H. C. Potter. m. Edith M. Murray, Flushing, N. Y., 1905. F. Asst. Min. Ch. Asc., N. Y. C., 1894-1902; R. S. Joh. Ch., Providence, R. I., 1902-13. Direct. Dept. Paroch. Educ., G. B. R. E., 1913-1920.

BRADY, Charles Henry (Colo.), 1212 Race St., Denver, Colo.—R. S. Barnabas Ch. (2100 E. 13th Ave.), 1920—. b. Melbourne, Australia, Oct. 15, 1886; s. Joshua Henry Brady and Agnes Heath (Wilson). Wms. Coll., B.A., 1906. D—1912, P—1913, Bp. Olmsted. B.D., S. John's College, Greeley, Colo., 1914. m. Elizabeth Baldwin, Greeley, Colo., Sept. 12, 1914. F. Tch. Class. Lang., Hoosac Sch., Hoosick, N. Y., 1906-10; Cur. Trin. Ch., Greeley, Colo., 1911-13; Vic. S. Andr. Ch., Ft. Lupton, 1913-19; P-in-C. Mssn., Brighton and Hudson, Colo., Asst. R., S. Mk.'s Par., 1920.

BRAGG, George Freeman, Jr., 1425 McCulloh St., Baltimore, Md.—R. S. Jas. 1st African Ch., Baltimore, 1891—. b. Warrenton, N. C., Jan. 25, 1863; s. George Freeman Bragg and Mary (Williams). S. Stph., Nor.; Wilb., D.D., 1903; Bp. Payne Div. Sch., 1886. D—1887, P—1888, Bp. Whittle. m. Nellie G. Hill, 1887. F. Gr. Ch., Norfolk, Va., 1887-91. Ed. "Church Advocate."

BRAITHWAITE, E. L. (At.), Griffin, Ga.—R. S. Stph. Ch., Griffin.*

BRAITHWAITE, J. S. (Ga.), Savannah, Ga.—R. S. Stph. Ch.—.*

BRAITHWAITE, William Angus (C. N. Y.), 25 Clayton Ave., Cortland, N. Y.—R. Gr. Ch., Cortland, N. Y., 1923—. b. Yonkers, N. Y., Nov. 26, 1879; s. John Braithwaite and Mary (McKay). Hob. Coll., B.A., 1901; G. T. S., 1904. D—1904, Bp. H. C. Potter, P—1905, Bp. Greer. m. Miss Jennie Mae Frazer, Adams, N. Y., Aug. 18, 1914. F. Asst. Chr. Ch., Yonkers, N. Y., May-Sept. 1904; Asst. Ch. Redeem., Astoria, L. I., 1904-07; Mssy. Emman. Ch., Adams, N. Y., and adjacent stations, 1907-12; R. Trin. Ch., Lowville, N. Y., 1912-1914; R. Trin. Ch., Gouvernor, N. Y., 1914-23.

BRAMHALL, Andrew Luscombe (Spok.), Wenatchee, Wash.—R. S. Luke Ch.—. b. Milwaukee, Wis., July 30, 1877; s. Elisha Hulbert Bramhall and Eliza Henrietta (Voltz). Eureka Coll., A.B., 1904; Un. Wyo., M.A., 1908. D—1918, Bp. Funsten; P—1919, Bp. Page. m. Elma Marie Coulson, Sept. 10, 1899. F. R. Ho. Trin. Ch., Wallace, Idaho, 1919—.*

BRANCH, William George (W.), All Saints Rectory, Oakley, Md.—P-in-C. All SS. Par., 1923—. b. London, Eng., 1882; s. William Branch, and Annie (Griffiths). Welsh Pub. Schs.; Ch. Mssy. Coll., Islington, London, 1909; St. John's Hall, London; Coll. Div., 1915. D—1916, P—1917, Bp. of Llandoff. m. Elizabeth Radcliffe, Calcutta, Oct., 1914. F. Mem. Brotherhood Imitation of Jesus, Punjab, Dio. Lahore (S. E. Stokes, Philadelphia, Min. Genl.); Cur. Pencoed; Cur. All SS. Newport, both Dio. Llan.; C. M. S., Mssy., Punjab; Temp. Capt. Indian Army Reserve Officers; Gar. Chapl., Peshawar, N. W. Frontier, India, both Dio. Lahore; Chapl. H. M. Troopship, "Himalaya"; Cur. S. Joh., Canton, Cardiff; Cur. Llantarnarn, both Dio. Llan.; R. S. Mary, New Brunswick, Can., Dio. Fred.; Vic. S. David's, Washington, D. C.

BRANDER, William Walke (Va.), Goochland, Va.—R. S. James No. Par. 1922—. b. Richmond, Va., July 14, 1867; s. Thomas A. Brander and Elizabeth (Walke). Va. Milit. Inst., 1887; Va. Theol. Sem., 1891. D—1881, Bp. Randolph, P—1892, Bp. Whittle. F. R. S. Andr. Par., Brunswick Co., Va., 1891-92; R. Rivanna Par., Fluvanna Co., Va., 1892-95; Asst. Emman. Ch., Henrico Co., Va., 1895-96; Asst. Mem. Ch., Baltimore, Md., 1896-97; Asst. Henshaw Mem. Ch., Va., 1897-98; Asst. S. Pet. Ch., Baltimore, Md., 1898-01; Letterman Gen. Hosp., S. F., Cal.; Chap. U. S. Army, 1901-20; Mssy. Clovis, N. M., 1920-22.

BRANDON, Charles Merritt (Minn.), 404 E. Elm St., Waseca, Minn.—R. Calvary Ch., Waseca, Oct. 17, 1923—. b. Auburn, Ind., 1889; s. Ira Brandon and Millie Melissa (Watt). Com. and Cert. H. S.; Normal; Spl. Stud. Sea. D—Oct. 17, 1923, Bp. McElwain. m. Naomi Francis McCready, Feb. 27, 1915.

BRANDT, Clarence E., Friedman Court Apts., Minneapolis, Minn.*

BRASIER, Frederic Mitchell (Tex.), 2nd St., S. Paul Rectory, Freeport, Tex.—R. S. Paul Par., Freeport; R. Ho. Comf. Ch., Angleton, Tex., 1923—. b. Dunstable, Eng., May 28, 1874; s. Wm. Brasier and Sarah Elizabeth Brasier. Ash. Grm. Sch.; Theol. Colls., Western Eng.; Manitoba Un.; Dunoon Theol. Coll., Scotland. D—1908, P—1909, Bp. Matheson. m. Ella Phoebe Earl, June 9, 1910. F. R. Ashland and Masardis, Me., 1916-23.

BRATENAHL, George Carl Fitch (W.), 3525 Woodley Road, Mt. Alban, Washington, D. C. —Dean of Washington, 1915—. b. Cleveland, O., May 4, 1862; s. Charles Bratenahl and Mary Grant (Fitch). Wms. Coll., B.A., 1883, D.D., 1908. D—1896, P—1898, Bp. Satterlee. m. Florence C. B. Finn. F. R. S. Albans Par., Washington, 1898-1912; Canon Wash. Cath., 1903-1915.

✠**BRATTON, Rt. Rev. Theodore DuBose,** Battle Hill, Jackson, Miss.—Bp. Mississippi, 1903—. b. Winnsboro, S. C., Nov. 11, 1862; s. John Bratton and Elizabeth Porcher (DuBose). Home Sch. Parents' Plantation Home; Un So., 1887; B.D., 1889; D.D., 1901; Un. Miss., LL.D., 1911. D—1887, P—1888, Bp. Howe. Cons. Bp. by Bpp. Dudley, Weed, Nelson, Gailor, Johnston, Beckwith. m. Lucy Beverly Randolph, July 19, 1888; (2) Ivy Perrin Gass. F. Mssy., York, Lancaster and Chester, S. C.; R. Ch. Adv., Spartanburg, S. C., 1888-99; R. S. Mary's Sch., Raleigh, N. C., 1899-1903. Author of Sermons: "The Ministry of the Laity"; "Christian Education"; "The Church's Duty"; "Wanted Leaders" (a study of Negro Development). Pres. Prov. Sewanee; served overseas, Y. M. C. A., 1917-18.

BRATTON, William DuBose, Demopolis, Ala.—In-C. Trin. Ch., Demopolis, 1919—. b. Spartanburg, S. C., May 18, 1889; s. Rt. Rev. Theodore DuBose Bratton and Lucy Beverly (Randolph). Un. So., B.A., 1913; B.D., 1914. D—1914, P—1915, Bp. Bratton. m. Ivy Wardlaw Gass, Jackson, Miss., Sept. 16, 1914. F. Mssy-in-C. S. Stph. Ch., Indianola, All SS. Ch., Inverness, and S. Thos. Ch., Belzoni (all in Miss.), 1914-17; Chapl. 1st Miss. Inf., and 155th U. S. Inf., 1917-19; Ten Months Overseas.

BRAY, Kenneth Augustine (W. N. Y.), Geneva, N. Y.—R. S. Pet. Ch., Geneva, N. Y.—. G. T. S., 1909; B.D., 1910. D—1909, Bp. Greer; P—1910, Bp. Mann. F. Vicar Bronx Ch. Ho., N. Y. C., 1909.

BRAY, Ralph (R. I.), Burnside Ave., Riverside, R. I.—R. S. Mark Ch.; Chapl. Butler Hosp., Providence, R. I.; R. Ch. Ho. Nativ., Seekonk, Mass., 1920—. b. Dawlish, Devon, Eng., Aug. 27, 1877; s. Geo. Edmond Bray and Lucy Bovey (Piller). Otago Un., N. Z.; Selwyn Coll., N. Z., 1907; Auburn Theol. Sem., B.D., 1920. D—1907, P—1908, Bp. N. Z. m. Alice C. Tarbell, 1914. F. Dustan, N. Z., 1907; R. All SS. Ch., Dunedin, N. Z., 1908; Cur. Trin. Chap., N. Y. C., 1910; Asst. Emman. Ch., Boston, 1912; R. S. Luke Ch., Los Gatos, Cal., 1915-17; R. S. Joh. Ch., Dio. Chapl., B. S. A., visiting Chapl., Prison, Auburn, N. Y., 1917-20.

BRAYFIELD, J. Snowdon. Telkwa, B. C.—R. S. Stph. Ch., Telkwa, B. C., 1920—. D—1909, P—1909, Bp. Mann. F. R. S. Joh. Ch., Dickinson. 1909-12; R. Gr. Ch., Jamestown, N. D., 1912-20. Ex. Chapl., N. D.; Dep. Gen. Conv., 1919.

BRAYSHAW, Ilbert de Lacy (S. C.), 89 E. Amelia St., Orangeburg, S. C.—R. Ch. Redeem., 1922—. b. Washington, D. C., Oct. 26, 1891; s. Joseph de Lacy Brayshaw, M.D., and Ada (Downing). D—1916, P—1917, Bp. Gravatt. m. Katharine Price Hungerford, Jan. 19, 1916. F. R. Ch. Heav. Rest, Princeton, W. Va., 1916-19; R. Ch. Gd. Shpd., Parkersburg, W. Va., 1919-22.

BRAYSHAW, Robert Audley (W. Va.), Montgomery, W. Va.—M-in-C. Cal. Ch., 1923—. b. Washington, D. C., Aug. 11, 1894; s. Joseph de Lacy Brayshaw and Ada Augusta (Downing). Pub. Sch.; W. & M. Coll., 2 yrs.; V. T. S., class '23. D—1923, Bp. Gravatt. m. Pauline Dolan, Oct. 24, 1919.

BRAYSHAW, William (Fla.), Mayport, Fla.—R. S. Geo. Ch., 1917—; Mssy. S. Geo. Mssns., 1912—. b. Baltimore, Md.; s. Wm. Brayshaw and Julia (Lacey). D—1879, Bp. Pinkney; P—1884, Bp. Perry. m. Julia Harriet Philips, 1894. F. Asst.

Deer Creek Par., 1879; Asst. S. Math. Par., 1880; R. S. Math. Par., Prince Geo. Co., Md., 1883; R. S. Thos. Ch., Homestead, Md., 1887; R. Trin. Ch., Alliance, O., 1895; R. S. Math. Par., Garrett County, Md., 1896; R. King & Queen Par., Wash., D. C., 1899; R. W. & M. Par., Wash., D. C., 1901; R. Durham Par., 1904; R. Congress Hgts. Par., 1907.

BRAYSHAW, William (Va.), R. F. D. No. 2, Roxbury, Va.—R. Westover Par., 1923—. b. Washington, D. C., Apr. 26, 1896; s. Joseph Lacy Brayshaw and Ada Augusta (Downing). High Sch.; Wm. and Mary Coll.; Va. Theol. Sem. D—1919, P—1920, Bp. Gravatt. P-in-C. Gr. Ch., Elkins, W. Va., 1920-23.

BREED, Walter Russell, 4108 Euclid Ave., Cleveland, O.—R. S. Paul Ch., Cleveland, O., 1907—. Wesl., B.S., 1887; Epis. Theol. Sem., Camb., B.D.; F. and M., D.D. D—1890, Bp. Paddock; P—1891, Bp. Potter. F. Trin. Ch., Concord, Mass., 1890-93; R. Chr. Ch., Quincy, Mass., 1893; R. S. Jas. Ch., Lancaster, Pa.*

BRENNAN, Jesse K. (N. I.), Michigan City, Ind. —R. Trin. Ch.—. Un. Va.; Theol. Sem., Camb., Mass., B.D. D—1891, Bp. Clark; P—1893, Bp. Tuttle. F. R. Louisiana, Mo., 1891-94; Asst. Ch. Ho. Com., St. Louis, Mo., 1894-95; R. Meml. Ch., St. Louis, 1895; R. Epiph. Ch., St. Louis, Mo.; R. Ch. Med., Morgan Park, Ill.; R. Trin. Ch., Hannibal, Mo.; R. Calv. Ch., Louisiana, Mo.—.*

✠**BRENT, Rt. Rev. Charles Henry,** Bishop's House, and 237 North Street, Buffalo, N. Y.—Bishop, Western New York, 1918—. b. Newcastle, Ontario, April 9, 1862; s. Rev. Canon Henry Brent, M.A., and Frances Sophia (Cummings). Edu.; Pub. and High Schls., Newcastle; Trin. Coll. Sch., Port Hope, Ontario; Un. of Trin. Coll., Toronto, B.A., 1884; M.A., 1889; D.D., 1901; King's Coll., N. Scotia, 1910; Harvard, 1913; S.T.D., Columbia, 1917; D.D., Ya., 1919; LL.D., Hob., 1919; Colmb., 1920; D.D., Glasgow, 1921. Undermaster, Trin. Coll. Sch., 1885-87. D—1886, P—1887, Bp. Sweatman, Toronto. Unmarried. F. Cur. S. Paul's Cath., Buffalo, N. Y., 1887; S. John's, Evangelist, Boston, Mass., 1888-01. Cons. Bp., 1901; Bpp. Doane, Potter, Lawrence, Hall, Satterlee, Weller, Sweatman of Toronto; Bishop to the Philippine Islands, 1901-18. Paddock Lecturer at the Gen. Theo. Sem., New York, 1904; William Belden Noble Lecturer, Harv., 1907; Mem. Com. apptd. by Philippine Government for investigation of opium question in the Orient, 1903-04; declined bishopric of Washington, D. C., 1908; declined bishopric of New Jersey, 1914; Sen. Mem. Amer. Delegation to International Opium Commission in Shanghai, and Pres. the I. O. C., 1909; Chmn. Am. Delegation and Pres. Opium Conf. at the Hague, 1911; accepted Bishopric Western New York, 1918; Chief Chaplain service, G. H. Q., A. E. F., France, 1918-19; Duff Lecturer, Edinburgh, Glasgow and Aberdeen, 1921; Mem. Bd. of Overseers Harvard, 1921; Representative of United States at Advisory Committee on Narcotics of the League of Nations, 1923. Distinguished Service Medal; Commander of Order of Leopold and Companion of the Bath. Publications: With God in the World; The Consolations of the Cross; The Splendour of the Human Body; Liberty and other Sermons; Adventure for God; The Mind of Christ Jesus in the Church of the Living God; Leadership; With God in Prayer; The Sixth Sense; Presence; The Revelation of Discovery; Prisoners of Hope; A Master Builder, being the Life and Letters of Henry Yates Satterlee.

BRENTON, Cranston (Conn.), 132 E. 44th St., N. Y. C.—Non-Par.—. b. Jamaica, N. Y., Nov. 20, 1874; s. Benjamin Jahleel Brenton and Orvetta (Hall). Trin. B.S., 1899; M.S., 1902; Berk. Div. Sch., 1901. D—1901, P—1902, Bp. Brewster. F. Prof. Eng. Lang. and Lit., Trin. Coll., Hartford, Conn. In-C. All SS. Ch., New Milford, Conn., 1901-04.

BRESEE, Asahel Amos (C. N. Y.), Chenango Forks, N. Y.—Min-C. S. John's Ch., 1918—. b. Morris, N. Y., Apr. 7, 1860; s. David C. Bresee and Aurelia C. (Jarvis). Ken. A.B., 1880; A.M., 1900; Bex.; Ken. Coll., B.D., 1887. D—1887, Bp. Bedell; P—1888, Bp. Whitehead. m. Julia Kate Dunn, Massillon, O., Dec., 1885. F. R. S. Jas. Ch., Wooster, O., 1887-91; Asst. S. Mark's Ch., Johnstown, Pa., 1891; R. S. Joh. Ch., East Mauch Chunk, Pa., 1891-04; Sr. Cur., S. Mark's Ch., Mauch Chunk, Pa., 1904-05; M-in-C. S. Joh. Ch., Palmerton, Pa., 1904-07; Vic. All SS. Chap., Lehighton, Pa., 1906-15. Mem. Bd. Mssns. Dio. Beth., and Archd., Reading, Pa., 1910-15; R. Zion Ch., Greene, N. Y., 1915-18.

BRESTELL, Rudolph Emile, 546 Penn St., Camden, N. J.—R. S. Paul Ch., Camden, 1905—. b. N. Y.; s. Major Charles Brestell and Maude Henrietta (Thacher). S. Stph., B.A., 1895; M.A., 1898; G. T. S., S.T.B., 1898. D—1898, Bp. Potter; P—1899, Bp. Whitaker. m. Besse Maud Craske, 1899. F. Asst. Ch. of the Advoc., Philadelphia, 1898-1901; R. Trin. Mem. Ch., Upper Dublin, Pa., 1901; Asst. Ch. S. Martin-in-the-Fields, Wissahickon Heights, Phil., 1903-04; Asst. S. Paul and Vic. S. Stph. Chs., Camden, N. J., 1904; Exam. Chapl.; Del. 2nd Mssy., Counc.; Secy. B. Mssns.; Mem. Cath. Chap.; Dep. to Gen. Con., 1913, 1916; Dep. Gen. Com., 1919-22; Trus. Cath. Fndtn.

BREWER, Clifton Hartwell, Branford, Conn.—R. Trin. Ch., Branford, Conn., 1919—. b. Fitzwilliam, N. H., June 21, 1876; s. James Nelson Brewer and Mary Anna (Hartwell). Harv., A.B., 1902; M.A., 1903; Epis. Theol. Sem., B.D., 1904; Ph.D., Ya., 1922. D—1904, Bp. Lawrence; P—1905, Bp. McVickar (acting for Bp. Lawrence). m. Margaret Loper Dorman, Brooklyn, N. Y., Oct. 12, 1909. F. Cur. S. Joh. Ch., Providence, R. I., 1904-06; Assoc. R. Ch. Ho. Trin., Brooklyn, N. Y., 1906-09; R. Tr. Ch., Roslyn, N. Y., 1909-19; Lectr. Ya. Div. Sch. Mem. Com. on Salary Bishop, 1916. Author: "A Blackboard Catechism" (Young Churchman Co., 1914, 75c).

BREWER, William Augustus (Cal.), 728 Fairfield Road, Burlingame, Cal.—R. S. Paul's Par., Burlingame, 1915—. b. Detroit, Mich., June 2, 1863; s. Rev. Alfred Lee Brewer and Frances Chittenden (Hale). Un. Cal., A.B., 1885; G. T. S., B.D., 1888. D—1888, Bp. Kip; P—1891, Bp. Nichols. m. Ellen Douglas Wheaton, San Francisco, Sept. 11, 1895. F. Asst. Ch. S. Matt., San Mateo, Cal., 1888-92; Instr. S. Matt. Sch., 1888-99; R. S. Matth. Sch., 1899-1915; Regis., Dio. Cal., 1902—; Dean, Con. San Jose, Dio. Cal., 1917-22. Mem. Dio. Coun., Dio. Cal., 1922—; Del. Syn. 8th Prov., 1923.

BREWIN, George Merriman (O.), 580 N. Howard St., Akron, O.—R. S. Andr. Ch., Akron, Jan., 1923—. b. Richmond, Eng.; s. Arthur Brewin and Louisa M. (Julius). Un. Tor.; Trin. Coll. (Tor.), L.S.Th., 1910. D—1910, P—1911, Bp. Toronto. m. Chrystina M. Addison, Rockford, Mich., Nov. 24, 1915. F. Asst. S. Thom. Ch., Toronto, Ont., 1910; Asst. S. Geo. Ch., Newcastle, Ont., 1911; Chr. Ch., Flint, Mich., 1912; S. Paul Ch., Grand Rapids, Mich., 1914; R. Ch. Ho. Trin., Manistee, Mich., 1917-19; R. Ch. Evang., Oswego, N. Y., 1918-22. Author: "Communion Service in G" (1916); "Missa Sancti Andreae"; "Alone with God" (1923).

✠**BREWSTER, Rt. Rev. Benjamin,** 143 State St., Portland, Me.—Bishop Maine, 1916—. b. New Haven, Conn., Nov. 25, 1860; s. Rev. Joseph Brewster and Sarah Jane (Bunce). Ya., B.A., 1882; G. T. S., B.D., 1886; S.T.D., 1909. D—1886, P—1887, Bp. H. C. Potter. Cons. Bp. June 17, 1909, Bpp. Tuttle, Nichols, Brewster, Spalding, Griswold. m. Stella Yates, N. Y. C., June 10, 1891. F. Asst. Calv. Par., N. Y. C., 1886-91; R. Ch. Ho. Commun., S. Orange, N. J., 1891-95; R. Gr. Ch., Colorado Springs, Colo., 1895-1906; Dean S. Mark Cath., Salt Lake City, Utah, 1906-09; Mssy. Bp. West. Colo., 1909-16. Alt. Dep. Gen. Conv. Colo., 1898-1901; Exam. Chapl., Mem. Stndg. Com. Colo., 1903-06; Pres. Coun. Adv., Utah, 1906-09.

BREWSTER, Charles A. (N. J.), 88 Madison Ave., N. Y. C.—Non-Par.—. Pr., B.A., 1868; M.A., 1871. D—1892, P—1892, Bp. Scarborough, Dio. N. J. F. R. Trin. Ch., Vineland, N. J., 1882-1900; Mssy. Work, S. Fla., 1890-1907.

✠**BREWSTER, Rt. Rev. Chauncey Bunce,** 98 Woodland St., Hartford, Conn.—Bp. Conn., 1899—. b. Windham, Conn., Sept. 5, 1848; s. Joseph Brewster and Sarah Jane (Bunce). Ya., B.A., 1868; D.D., 1898; Trin., D.D., 1897; Wesln., D.D., 1903; Berk., 1872. D—1872, P—1873, Bp. John Williams. Con. Bp. Coad. Conn., 1897, by Bpp. Littlejohn, Doane, Whitaker, Whitehead, H. C. Potter, Walker, Paret, Worthington, Nichols, Lawrence. F. Asst. S. Andr. Ch., Meriden, Conn., 1872-73; R. Chr. Ch., Rye, N. Y., 1873-81; R. Chr. Ch., Detroit, Mich., 1881-85; R. Gr. Ch., Baltimore, Md., 1885-

88; R. Gr. Ch., Brooklyn Heights, N. Y., 1888-97; Bp. Coad. of Conn., 1897-99. Author: "Key of Life" (Whitaker, 1894); "Aspects of Revelation" (Longmans, Green & Co., 1900); "The Catholic Ideal of the Church" (Whitaker, 1904); "The Kingdom of God and American Life" (Whitaker, 1912), and articles in Reviews.

BREWSTER, Harold Sidney (San J.), 1412 H. St., Modesto, Cal.—R. S. Paul Ch., 1920—. b. Northampton, Mass., Sept. 3, 1879; s. Chas. Harvey Brewster and Anna P. (Williams). Amh., B.A., 1902; Ep. Theol. Sch. D—1905, P—1906, Bp. Vinton. m. Margaret Cable, 1905; (2) Marie von Schrenk, 1922. F. Cur. Chr. Ch., Fitchburg, Mass., 1905-06; Cur. S. Paul Ch., Englewood, N. J., 1906-07; P-in-C. S. Agnes Ch., East Orange, N. J., 1907-08; R. same, 1908-11; Cur. Ho. Trin. Par. S. Jas., New York, 1911-14; Vic. S. Joh. Ch., Bisbee, Ariz., 1914-18; Chrmn. Soc. Serv. Cmssn., Ariz.; Dean San J.; Chrmn. Soc. Serv. Dept.; R. S. Paul Ch., Winslow, Ariz., 1918-20. Author: "The Simple Gospel," 1922 (MacMillan Co.).

BREWSTER, Matthew (La.), 7918 Elm St., New Orleans, La.—R. S. Andr. Par., New Orleans, 1917—. b. Houston, Tex., Jan. 21, 1859; s. Robert Brewster and Mary C. (Andross). Roa., M.A., D.D.; Un. Va. (Law), Sewanee. D—1889, P—1890, Bp. Gregg. m. Julia Buncombe Rogers, Oct. 2, 1895. F. S. Phil. Ch., Palestine, Tex., 1891-93; Gr. Ch., New Orleans, 1893-1900; R. Chr. Ch., Mobile, Ala., 1900-17; Cler. Dep. Gen. Conv., 1904, 1907, 1913, 1916.

BREWSTER, William Joseph (Conn.), Litchfield, Conn.—R. S. Mich. Ch., Litchfield, Conn., 1916—. b. New Haven, Conn., Sept. 3, 1858; s. Joseph Brewster and Sarah Jane (Bunce). Ya., B.A., 1881. D—1897, Bp. Wells; P—1898, Bp. Brewster. m. Emma Colby, Hutchinson, Minn., Oct. 7, 1885. F. R. S. Andr. Ch., Northford, Conn., 1897-99; R. S. Joh. Ch., Warehouse Pt., Conn., 1899-1916; Archd. Hartford, 1915-16.

BRIDGE, William Henry (Iowa).—. b. London, Eng.; s. Henry James Bridge and Ellen (Gibbon). Bruce Grove Sch. of Science and Art, London, Durham, Eng., B.A.; L.Th., Kelham Theol. Coll., Eng., 1904; King's Coll., London, 1903. F. Cur. S. Geo. Ch., Millom, Eng.; S. Joh. Ch., Edinburgh, Scotland; M-in-C. Arrow Lake, Mssn., B. C.; R. Cranbrook, B. C.; Instr. in English, St. Un. of Idaho. m. Mabel Roberts of Tory, Eng., 1917. R. S. Mark Ch., Moscow, Idaho, 1917—.*

BRIDGEMAN, Charles Thorley (N. Y.), 281 Fourth Ave., N. Y. C.—(Office); Hastings-on-Hudson, N. Y. (Res.); Asst. Sec. Foreign-born Americans., Dept. Mssns., Nat. Council, N. Y., 1924—. b. N. Y. C., Feb. 21, 1893; s. Wentzel Andrew Bridgeman and Gertrude Moore (Lane). S. Stph. Coll., B.A., 1913; Colum. Un., M.A., 1916; G. T. S., 1916; Fellow G. T. S., 1916-17. D—1916, P—1917, Bp. Greer. F. Asst. S. Simons Ch., Arch., Brooklyn, 1916-17; R. Country Centre Mssn., Newton, Pa., 1917-20; Instr. His. Russian Orthodox Sem., N. Y., 1923-24. Author: "Foreigners or Friends" (in collaboration); "Immigrant Child and the Church Schools," etc.

BRIDGES, Thomas Reed, 109 S. Georgia Ave., Mobile, Ala.—R. All SS. Ch., Mobile, 1919—. b. Ghent, Ky., January 13, 1868; s. David Matthew Bridges and Mary Ann (Reed). Trans. Un.; Hanover Coll., Ind., A.B., A.M., D.D.; Union Theol. Sem., N. Y. D—1915, P—1915, Bp. Greer. m. Adelina Tower, 1901. F. Cur. Ch. Incar., N. Y. C.

BRIDGMAN, Orlando H. (Har.), 250 Maclay St., Harrisburg, Pa.—R. Calv. Ch., Camp Hill, S. Chrys. Ch., New Market, Pa., 1912—. b. Warrington, England, 1859; s. Arthur Alexander Bridgman and Esther Ellen (Aldridge). Boteler Eng. Gram. Sch.; Huron Coll. of Western Un., England. D—1885, P—1886, Bp. of Huron. m. Minnie S. Cooke, 1900. F. R. S. Paul's Ch., Hensel, with Gr. Ch. Staff; Prov. Ont., 1885-90; on leave 1891-92; R. Gr. Ch., Millbank, with S. Mary's Ch., Elma, Prov. of Ontario, 1892-94; R. S. Luke's Ch., Mechanicsburg, Pa., Chr. Ch., Berwick, Pa.

BRIGGS, Henry Clay (L. I.), 1419 Eighth Ave., Brooklyn, N. Y.—Canon, connected with Dio. Long Island—. b. Brooklyn, N. Y., May 4, 1872; s. Henry Clay Briggs and Julia Almira (Mead). Pr., A.B., 1896; A.M., 1898; Pr. Sem., 1899; A. A. G. O., 1916. D—1901, Bp. Worthington; P—1902, Bp. Burgess. m. Mabel Foland, Brooklyn, N. Y., Sept. 12, 1898. F. P-in-C. S. Jas. Ch., Callicoon Depot, N. Y., May 1, 1901-02; Lay Reader Chr. Ch., Brooklyn, during Lent, 1901. Instr. in Music, Y. M. C. A.'s in N. Y. C. Author: "Revelation Symbolism," explaining the Book of Revelation.

BRIGGS, John Porter (B.), All Saints Rectory, Shenandoah, Pa.—R. All SS. Ch., Shenandoah, Pa., 1910—. b. Plymouth, Mass., Jan. 30, 1880; Mass. Inst. Tech., S.B., 1901; G. T. S., 1908; B.D., 1918. D—1908, P—1908, Bp. Talbot. F. Mem. Assoc. Mssn. Bd., So. Beth., Pa., 1908-10.

BRIGHT, Richard, 2135 So. 58th St., Phila., Pa.—R. S. Monica's Ch., Phila., Pa.—. G. T. S., 1891. D—1891, Bp. Potter; P—1892, Bp. Nelson. F. R. S. Stph. Ch., Savannah, Ga., 1891; Archd. Wk. Am. Col. Peo., Dio. Ga., 1909. Author: "St. Stephen's Catechism" (1892).*

BRINCEFIELD, Thomas Nelson (E. C.), P. O. Box 75, Aurora, N. C.—R. Ch. Ho. Cross, Aurora, N. C., 1922—. b. Cleveland, N. C., Sept. 21, 1884; s. John Allen Brincefield and Mary Ann (Brinsfield). Chr. Sch. (High), Arden, N. C.; Wofford Coll., Spartanburg, S. C.; Ark. Diocn. D—1915, P—1916, Bp. Winchester. m. Annie Mae Stafford, 1912. F. R. S. Alban's Ch., Stuttgart, Ark., 1915-22.

BRINCKERHOFF, Samuel Raymond, 49 Hyatt Ave., Mt. Kisco, N. Y.—Asst. S. Mark's Ch. and P-in-C. S. Stph., Armonk, N. Y.—. b. N. Y. C., June 12, 1883; s. James A. Brinckerhoff and Julia (Fanshaw). S. Stph., B.A., 1905; S. Stph., M.A., 1908; G. T. S., B.D., 1909. D—1908, P—1909, Bp. Greer. m. Marie Elizabeth Woodcock, New Rochelle, N. Y., June 14, 1910. F. Fellow G. T. S., 1908-09; R. S. Matt. Ch., Newark, N. J., 1909-10; P-in-C. S. Gabr. Mssn., Brooklyn, N. Y., 1910-15; Mssy. 1915-16; Asst. S. Joh. Ch., Yonkers, N. Y., 1916-19.

BRINE, Charles LeV., Portsmouth, N. H.—R. Chr. Ch., Portsmouth, N. H.—.*

BRINKER, Howard Rasmus (C.), 6722 Stewart Ave., Chicago, Ill.—R. S. Barth. Ch., 1923—. b. Nashotah, Wis., Oct. 20, 1893; s. Henry Brinker and Anna Margaret (Rasmus). Howe Sch.; S. John's, Delafield; Phillip Brooks, Phil., Pa.; Un. Pa.; Phil. Div., S.T.B. D—1918, P—1919, Bp. Thomas. F. R. Chr. Ch., Douglas, Wyo.

BRINLEY, Godfrey Malbone, Concord, N. H.—Master S. Paul's Sch., Concord, N. H.—. Trin., B.A., 1888; M.A., 1895. D—1893, P—1897, Bp. Niles.*

BRISTOR, Wallace (Wyo.), Lander, Wyo.—. In-C. Trin. Ch., Jan., 1924—. b. Odell, Neb., Feb. 14, 1890; s. J. H. Bristor and Eliza Jane (O'Connor). Iowa City Acad.; Un. Iowa, B.A., 1916; Un. Chicago, 1918; Un. Chicago Div. Sch., M.A., 1918. D—Jan. 20, 1924. Bp. Thomas. m. Alice Rebecca Doyle, Mar. 15, 1922.

BRITTAIN, Alfred (W. N. Y.), S. James' Parish House, Batavia, N. Y.—R. S. Jas. Ch., Batavia, 1904—. b. London, Eng.; s. George Brittain and Hannah Hazel. Boston Un.; Berk, 1893. D—1892, P—1893, Bp. Williams. m. L. M. Tibbals, 1894. F. R. Ch. Epiph., Durham, Conn., 1892-93; Asst. S. Thom. Chap., N. Y. C., 1893-94; Asst. S. Pet. Ch., Geneva, N. Y., 1894-96; R. S. Mark Ch., Newark, N. Y., 1896-1904. Author: "History of the Discovery and Exploration of North America."

BRITTINGHAM, Jacob, 202 So. Penn St., Wheeling, W. Va.—R. S. Luke Ch., Wheeling, W. Va., 1889—. b. Northampton Co., Va., Sept. 25, 1852; s. Elijah Brittingham and Virginia (Nottingham). Epis. High Sch.; Un. Va.; Va. Theol. Sem., 1881; D.D., Washington Jefferson Coll., 1912. D—1881, P—1882, Bp. Peterkin. m. (1) Florence V. Shearer, Sept. 5, 1882; (2) Sarah (Ford) Beaumont, Apr. 16, 1896. F. Mssy-in-C. Ravenswood, Ripley, Sistersville and New Martinsville, W. Va., 1881-83; R. Chr. Ch., Clarksburg, W. Va., and Mssy. R. C. W. Va., 1883-89.*

BROADHURST, Albert (Er.), 212 N. Franklin St., Titusville, Pa.—R. S. Jas. Mem. Ch., 1912—. b. Liverpool, Eng., 1877; s. Isaac Henry Broadhurst and Elizabeth Mary (Watkins). Liverpool Pub. Sch.; Priv. Sch., Syracuse, N. Y.; Hob., B.A.; G. T. S., 1908. D—1908, P—1909, Bp. Olmsted. m. Cora Loretta Brooks, 1912. F. R. Calv. Ch., Homer, N. Y.

BROBURG, Philip, 422 Eighth St., St. Paul, Minn.—R. S. Sig. Swedish Ch., 1915—. b. New London, Minn., June 30, 1888; s. John Broburg and Ingeborg (Johnson). Sea. D—May, 1914,

P—Dec., 1914, Bp. Edsall. F. Stud. S. Sig. Swedish Ch., St. Paul, Minn., 5 mos.; D-in-C. same, 1914-15.*

BROCKWAY, Anson Joshua (C. N. Y.), R. F. D. No. 3, Jamesville, N. Y.—Retired, 1917—. b. Pompey, Onondaga Co., N. Y., 1847; s. Ossian Alonzo Brockway and Anna Hiscock. S. Stph., 1872, and G. T. S., 1874. D—1874, Bp. Huntington; P—1877, Bp. Doane. F. Mssy., Lowville, Syracuse and Oriskany Falls, N. Y., 1874-76; R. S. Mary's Ch., Luzerne, N. Y., 1876; R. Gr. Ch., Ravenna, Ohio, 1877-82; R. S. Paul's Ch., Stafford, N. Y., 1882-85; R. Trin. Ch., Warsaw, N. Y., 1885-90; P-in-C. American Ch., Luzerne, Switzerland, 1890; Dn. Jefferson and Lewis Cos., 1900-05; R. Zion Ch., Pierrepont Manor, N. Y., 1890-1917.*

BROBURG, Philip, 422 Eighth St., St. Paul, Minn. —R. S. Sig. Swedish Ch., 1915—, and Asso. Dean Scandinavian Asso. the Church, 1920—. b. New London, Minn., June 30, 1888; s. John Broburg and Ingeborg (Johnson). Sea., 1914. D— and P—Dec., 1914, Bp. Edsall. F. Stud. S. Sig. Swedish Ch., St. Paul, Minn., 5 mos.

BRODHEAD, John Erwin (K.), 108 N. E. 6th St., Abilene, Kan.—R. S. Joh. Ch., Abilene, and S. Luke's Ch., Wamego, Kan., 1921—. Ho. D. L., 1898. D—1895, Bp. Rulison; P—1899, Bp. Talbot. F. M. Chr. Ch., Susquehanna, Pa., 1895-97; M. Chr. Ch., Forest City, Pa., 1897-1902; M. S. Jas. Ch., Jermyn, Pa., 1902-05; S. Paul's Ch., Martin's Ferry, 1905-07; R. S. Thom. Ch., Port Clinton, O., 1907-15; R. S. Geo. and S. John Chs., Wakefield, Kan., 1915-21.

BROM, Francis A. (N. Y.), Texas—.*

BROOK, Arthur Herbert (Kan.), Junction City, Kan.—R. Ch. Covenant, 1922—. b. England; s. Richard Brook and Mary Elizabeth (Poulton). Ken. Coll., B.A., 1897. D—1898, P—1900, Bp. M. Williams. m. Katherine C. Hockstrasser, Plattsmouth, Neb., Nov. 15, 1911. F. Mssy. All SS. Ch., Donaldson, S. Andr Ch., Grand Marais, Trin Ch., Gladstone, with other stations, all in Mich., 1897-1901; R. Gr. Ch., Crystal City, Mo., 1901-03; Mssy. Tallapoosa, Carrollton, Newman, La Grange and West Point, Ga., 1903-04; S. Pet. Ch., Neligh, Neb., 1904-09; S. Luke's Ch., Lincoln, Neb., 1909-14. Exam. Chapl., Neb., 1912-14; Canon, Neb., 1913; R. Gr. Ch., Boone and R. S. Joh. Ch., Ames, Ia., 1914-17; R. S. Jas. Ch., Independence, Ia., 1917-22.

BROOKING, Robert Upshur (Va.), Port Royal, Va.—R. S. Ames Par., Essex; S. Mary's Par., Caroline, 1923—. b. Orange Co., Va.; s. William Fleming Brooking and Eliza Semple (Pettis). Va. Pol. Inst., 1880; Va. Theol. Sem. D—1890, Bp. Peterkin; P—1891, Bp. Dudley. m. Esther Foote Chapman, April 2, 1891. F. Zion Ch., Louisville, Ky., 1890; Chr. Ch., Point Pleasant, W. Va., 1892; S. Ann Ch., New Martinsville, and S. Paul Ch., Sisterville, W. Va., 1895-1900; R. Wickliffe Par., Va., 1900; Rockingham Par., Harrisburg, Va., 1903-08; Non-Par., 1909-17; Hamilton, Va., Shelborne Par., 1917-19; S. Stph. Par., Fleeton, Va., 1919-23.

BROOKINS, Charles Frederick, St. Thomas, Virgin Island, W. I.—. b. Eaton, O., Dec. 21, 1864; s. William Charles Maclay Brookins and Mary Elizabeth (Cook). Miami Un., B.A., 1890; Bex. D—1892, P—1893, Bp. Vincent. F. Cur. Ch. Adv., Cincinnati, O., 1893; R. S. Mary's Ch., Cleveland, 1894-1900; Vic. S. Mary's Chap., Philadelphia, Pa., 1900-13; Diocn. Mssy., Argyle, Scotland, 1913-14; Chapl. Met. Life Ins. Co.'s Sanitarium, Mt. McGregor, N. Y., 1915-17; Vic. of Cap. S. Mary the Virgin, Baltimore, Md., 1917-18; Chapl. Bethany Home, Glendale, O., 1919—.*

BROOKMAN, Donald Mayo (N'k), Morristown, N. J.—R. S. Pet. Ch., Morristown, N. J.. Epis. Theol. Sch., Camb., B.A., 1895; B.D., 1900; Un., D.D., 1911. D—1900, P—1901, Bp. Barker. F. Dean All SS. Cath., Albany.*

BROOKS, Arthur Wolfort (L. I.), 55 Hanson Pl., Brooklyn, N. Y.—Asst. Min. S. Chrysostom's Chap. Trin. Par., N. Y., 1923—. b. Morganfield, Ky., Mar. 15, 1888; s. George H. Brooks and Eva (Wolverton). Vander. Theol. Sch.; Prester Theol. Sem., 1910. D—1915, P—1916, Bp. Woodcock. m. Virginia C. McKinley, Dec. 22, 1910. F. R. S. Paul Ch., Jeffersonville, Ind., 1916-17; P-in-C. Chr. Ch. Cath., Louisville, Ky., 1917; Jr. Cur. S. Thos. Ch., N. Y. C., 1917-18; Loc. Ten. Ch. Redeem., Cairo, Ill., Apr., 1919-Sept., 1919; Asst. Min. Ch. Mess., Brooklyn, N. Y., 1919-21; P-in-C. S. Geo. Ch., Astoria, L. I., 1921-23, and Prof. Eng., Greek, Theo. Sem., Astoria; Y. M. C. A. Wk., 1917-18; U. S. Food Administration, N. Y. C.; Founder Church Personnel Bureau, 1918.

BROOKS, Charles Wesley (Ala.), 320 S. 18th St., Res., 306 S. 18th St., Birmingham, Ala.—R. S. Mark Ch., Birmingham, 1898—. b. Baltimore, Co., Md., 1870; s. Albert A. Brooks and Sarah Elizabeth (O'Bryan). Pub. Sch.; Nor. Sch., Petersburg, Va.; Harv. Un.; King Hall, Washington, D. C., 1896. D—1896, P—1898, Bp. Paret. m. Miss Caroline Ockerme, 1898. F. P-in-C. S. Phil. Chap., Annapolis, Md., 1896.

BROOKS, Frederick Manning, 99 Russell Ave., Watertown, Mass.—Non-Par.—. Harv., B.A., 1889; Epis. Theol. Sch., B.D., 1892. D—1892, Bp. Brooks; P—1893, Bp. Randolph. F. R. Gr. Ch., S. Boston, Mass., 1892-94; R. Ch. Incar., Lynn, Mass., 1894; R. All SS. Ch., Brookline, Mass.; Ch. Gd. Shpd., Watertown, Mass., 1904.*

BROOKS, John Randolph, 407 Cottage St., Hot Springs, Ark.—R. S. Mary Ch., 1924—. b. Edmonds, Va., Feb. 20, 1869; s. Robert Brooks and Alice (Rhodes). S. Aug., N. C., 1892; King's Hall W., D. C. D—1893, Bp. Randolph; P—1898, Bp. Satterlee. m. E. B. Wallace, July 19, 1892. F. Asst. Mssy. S. Jas. Ch., Portsmouth, Va., 1893-94; Bedford City, Va., 1894-1902; R. Ch. Gd. Shpd., Montgomery, Ala., 1902; R. S. Mich. Ch., Cairo, Ill.; P-in-C. S. Mark's Ch., Macon, Ga., 1915-18; P-in-C. Gd. Shpd. Ch., Hopkinsville, Ky., 1918—; In-C. Gd. Shpd., Mobile, Ala., 1924—.*

BROOKS, Roelif Hasbrouck (A.), 80 Lancaster St., Albany, N. Y.—R. S. Paul's Ch., Albany, N. Y., 1906—. b. Poughkeepsie, N. Y., June 26, 1875; s. John R. Brooks and Ann (Ross). Colmb., B.A., 1900; M.A., 1910; King's, Windsor, N. S., M.A., 1921; G. T. S., 1903. D—1902, P—1903, Bp. Burgess. m. Julia Stuart Laing, Brooklyn, N. Y., Jan. 20, 1904. F. Cur. S. Mich. Ch., Brooklyn, N. Y., 1902-03; Ch. Mess., Brooklyn, N. Y., 1903-06. Mem. Bd. Trustees; Mem. Bd. Mssns.; Archd., Albany, 1918—; Del. Provl. Syn., Dio. Albany, 1914-24; Del. Gen. Conv., 1919-22.

BROSIUS, E. H. (W.), 227 Lanvale St., Baltimore, Md.—Non-Par.—.*

BROUSE, Henry Kelsey, M.D. (Dal.), 457 Laurel St., Baton Rouge, La.—Retired, 1911. b. Philadelphia, Pa., June 18, 1840; s. Henry Brouse and Margaret (Miles). Bustleton High Sch.; Homa. Med. Coll., Phila., Pa., M.D.; Phila. Div. Sch., 1869. D—1868, P—1869, Bp. Stevens. m. (1) Sarah W. Wharton, 1863; (2) Caroline W. Bacot, 1889.*

BROUGHTON, Charles Du Bois (W. N. Y.), 24 Linwood Ave., Buffalo, N. Y.—R. Asc. Ch., Buffalo, N. Y., 1915—. b. Salem, N. Y., Oct. 17, 1874; s. Albert Kendall Broughton and Laura Elizabeth (Davis). Tr., B.A., 1895; M.A., 1898; Berk., 1898. D—1898, P—1899, Bp. Doane. m. Emily De Forest Brown, May 5, 1904. F. Ch. Ho. Cross, Fort Plain, N. Y., 1898-1901; R. S. Paul's Ch., Oxford, N. Y., 1901-11; Asst. S. Paul Ch., Buffalo, N. Y., 1911-15.

BROWN, Bertram Ervin (N. C.), Tarboro, N. C.—R. Calv. Ch., Tarboro, N. C., 1909—. b. Sumter, S. C., Oct. 24, 1871; s. Eugene L. Brown and Mary Serena (Hoole). Un. Ala., B.A., 1891; Va. Sem., 1894. D—1894, P—1896, Bp. Jackson. m. Julia Bates, Perry Co., Ala., Oct. 26, 1905. F. R. S. Wilfred Ch., Marion, Ala., 1894-1900; R. Ch. Ho. Cross, Uniontown, Ala., 1894-1905; R. S. Jas. Ch., Eufaula, Ala., 1905-09. Del. Gen. Conv., N. Y., 1913; Relig. Sec. Army Y. M. C. A., Camp Pike, Ark., 1918.

BROWN, Charles Albert, Bayside, L. I., N. Y. —R. All SS. Ch., Bayside, N. Y., 1911—. b. Ossining, N. Y., Dec. 9, 1874; s. Wm. H. Brown and Mary Louise (Sherwood). Pub. High Sch.; Mt. Pleasant Acad.; Trin. Sch., N. Y. C.; G. T. S., B.D., 1902. D—1902, Bp. Worthington (for N. Y.); P—1903, Bp. Potter. m. Annie Louise Pinckney, Mch. 14, 1905. F. Asst. Ch. Heav. Rest, N. Y., 1902-05; R. Ch. Redeem., St. Louis, Mo., 1905; R. S. Tim. Ch., Brooklyn, N. Y., 1905-11.

BROWN, Charles Edwin (Pa.), Troy, Pa.—R. S. Paul's Ch., 1923—. b. Philadelphia, Pa., June 14, 1886; s. Thomas Edwin Brown and Anna B. (Ash). Temple Un.; Un. of Chicago; Oskaloosa, S.T.D., 1918. D—1917, Bp. A. L. Williams. m. Nellie K. Muirhead, Dec. 5, 1912. F. Mssy-in-C. Auburn and Tecumseh, Neb., 1917-19; R. S. Mart. Ch., Omaha, Neb., 1919-23.

BROWN, Charles Hastings (Mass.), 19 Beacon Ave., Norwood, Mass.—Min. Gr. Ch., Norwood, Mass., 1909. b. Beverly, Mass., Dec. 13, 1873; s. Charles Ingersoll Brown and Evelyn Day (Weld). Harv., A.B., 1896; Ep. Theol. Sem., 1904. D—1904, P—1905, Bp. Lawrence. F. Cur. S. Jas. Ch., Roxbury, Mass., 1904-06; Cur. S. Stph. Ch., Lynn, Mass., 1906-09; Mem. Dio. Bd. Ed., Mass., 1911, 1913, 1915, 1921.

BROWN, Charles Stanley (E.), Osceola Mills, Pa.—Mssy. S. Lawrence Ch., and Allied Mssn., 1920—. b. England, 1863; s. Charles Brown and Martha (Bicknell). D—1889, P—1891, Bp. Littlejohn. m. Marian Jones, 1914. F. Asst. S. Pet. Ch., Brooklyn, N. Y.; R. Columbus, Neb., Gadsden, Ala., Dunton, L. I.; Chapl., N. Y. C. Mssn. Soc.; Inc. Chr. Ch., Willard, N. Y., 1914-20.

BROWN, Charles Newton Clement, Cannes, France.—Non-Par.—. Un. Pa., B.A., 1889. D—1892, P—1893, Bp. Potter. F. Asst. Trin. Ch., Geneva, N. Y., 1892-93; R. S. John Ch., Auburn, 1893-1903; R. Pro-Cath. Ch. Asc., Washington, D. C., 1903-07.

BROWN, Clement D. (Miss.), Water Valley, Miss.—Bish., B.A., 1878; M.A., 1885. D—1880, P—1881, Bp. of Quebec. F. R. Water Valley, Miss., 1916; R. Shigawake, Prov. Que., Canada, 1880-86; Dalhousie, N. B., Canada, 1886-91; Decorah, Ia., 1891-96; R. Port Gibson, Miss., 1896-1901; R. Oxford and Water Valley, Miss., 1901-16.

BROWN, Clyde (W.), 1527 Buchanan St., N. W. (home), 3017 14th St., N. W. (office), Washington, D. C.—Asst. S. Stph. Ch., Washington, D. C., 1923—. b. Brooklyn, N. Y., May 28, 1891; s. Arthur Brown and Helen Anne (Baker). S. Stph. Coll.; Chicago Un.; N. W. Un.; Theol. Sem. Va., 1921-23. D—1922, Bp. Harding; P—1923, Bp. Davenport. m. Ethel Louise McAllister, June 12, 1923.

BROWN, Edward Tanner (Nev.), 325 Flint St., Reno, Nev.—R. Trin Ch., Reno, 1920—. b. Waverly, Ill., June 18, 1883; s. William Woodford Brown and Mary Clark (Hopson). Ill. Coll., B.A., 1905; Ch. Div. Sch., Pa., 1914. D—1914, P—1915, Bp. Nichols. m. Dorothy Alden Condo, Sacramento, Cal., June 21, 1916. F. Asst. Trin. Ch., San Jose, Cal., 1914-16; R. Calv. Ch., Santa Cruz, Cal., 1917-20.

BROWN, Francis Alan (Va.), Woodstock, Va.—R. Beckford Par., Va., 1922—. b. Greenfield, Mass.; s. Franklin Brown and Helen (West). Phil. Div. Sch., 1896. D—1896, P—1897, Bp. Lawrence. m. Ellen A. Snow, Fitchburg, Mass., Jan. 13, 1897. F. Asst. Min. Chr. Ch., Fitchburg, Mass., 1896-97; Mssy. S. Mark's Ch., Leominster, Mass., 1897-04; Mssy. Ch. Med. and adjacent mssns., Washington, Ga., 1904-05; Archd., Augusta, 1904; R. Chr. Ch., Savannah, Ga., 1905-14; Exam. Chapl.; Del. Gen. Conv., 1910, 1913; Secy. Bd. Mssns., Dio. Ga., 1906-14; R. S. Mary's Ch., N. Y., 1914-18; S. Peter's Ch., Redwood City, Cal., 1918-19; R. Ch. of Mess., Gonzales, W. Tex., 1919-22. In W. Texas, Mem. Bishop's Council Advice; Chmn. Bd. Ex. Chapl.; Chmn. Dio. Bd. Rel. Educ.; Rural Dean; Dep. to Prov. Syn.; Dep. to Gen. Con., 1922.

BROWN, Francis Theodore (N. Y.), Yonkers, N. Y.—R. S. Andr. Ch., Yonkers, N. Y.—. Ya., A.B., 1891; Foote Fellow, 1892-94; Drew and Boston Sch. Theol., 1896. D—1910, Bp. Greer. F. Chapl. City Mssy. Soc. of N. Y. City, 1910; R. Emman. Ch., Manville, R. I.*

BROWN, Henry Justus, 212 W. 19th Ave., Houston Heights, Tex.—Retrd.—. b. Lynchburg, Va.; s. Henry Justus Brown and Lucy Claiborne (Duval). Priv. Schls.; Ruth., D.D., 1898; Va. Gen. Theol. Sem. D—1875, P—1875, Bp. Gregg. m. Julia St. Aubert Markham, Nov. 9, 1875. F. R. Hempstead, Nevasota, Angleton and Liberty, Tex.; R. S. Luke Ch., Springfield, Ill.; P-in-C. Texas City and Liberty, Tex.

BROWN, Herbert Hamilton (Wyo.), Newcastle, Wyo.—R. Chr. Ch., Newcastle, Wyo., 1922—. b. London, Eng., 1867; s. George Hamilton Lowther Brown and Eliza Mary (Smith). Greenock Acad.; Jesus Coll., Oxon., B.A., 1893; M.A., 1897; Wycliffe Hall, Oxon. D—1895, P—1897, Bp. S. Alban's. m. Charlotte Annie Bucknall, 1908.

BROWN, Herbert Haigh (N. Y.), Pelham, N. Y.—R. Ch. Redeem., Pelham (North), N. Y., 1907—. Didsbury Coll., Victoria Un., Eng. D—1905, P—1907, Bp. Greer. F. Gr. Ch., N. Y. C., 1904-06; Ch. All Ang., N. Y. C., 1906-07.

BROWN, Horace Marshall (W. Va.), 305 S. Mineral St., Keyser, W. Va.—R. Emman Ch., 1923—. b. Union, W. Va., Apr. 4, 1899; s. Horace Marshall Brown, M.D., and Mary Eliza (Rudd). So. Methodist Un., B.A.; Va. Sem., 1923. D—1923, Bp. Gravatt. m. Mattie M. Wicklims, 1920.

BROWN, James A. (E.), Princess Anne, Md.—Retired; R. S. Luke Ch., Wye Par., Queenstown, Md.—. Ken., 1862; Nash., 1865. D—1865, Bp. Stevens; P—1865, Bp. Kerfoot. F. Trin. Ch., Washington, Pa.; Gr. Ch., Galion, O.; R. Emman. Ch., Hastings, Mich.; R. S. Paul Ch., Whitehaven, Pa.; R. S. Jas. Ch., Pittston, Pa.*

BROWN, J. Eldred, 28 Otis St., Norwich, Conn.—R. Trin. Ch., Norwich, Conn., 1896—. Archd. New London, 1907—. b. Newport, R. I., Jan. 4, 1861; s. James Boone Brown and Mary Ann (Handy). Trin. Coll., B.A., 1883; M.A., 1886; Berk., 1886. D—1886, Bp. John Williams; P—1886, Bp. Spalding. m. Charlotte Mudge Elmer, Middletown, Conn., June 22, 1887. F. R. Ch. Reconcil., Webster, Mass., 1887-96; Asst. All SS. Ch., Providence, R. I., Aug. to Nov., 1887; Headmaster Jas. Hall, Denver, Colo., 1886-87; Del. Prov. Syn., 1914, 1915, 1916, 1917, 1918, 1921, 1922, 1923. Mem. Mssy. Soc. and various other societies. Jr. Fellow Trin. Coll., 1910. Fndr. Cler. of New London, Archd. and Pres. of same, 1897-1912. Pres. Huntington Memorial Home; Mem. Stndg. Com., Dio. Conn., 1919. Author: "A Half-Century of Parish Life" (1900).

BROWN, John Henry, 422 W. Bolton St., Savannah, Ga.—P-in-C. S. Aug. Ch., Archd. of Col. Work in Dio., Asso. Ed. of Ch. Record, 1919—. b. New Berne, N. C., Oct. 8, 1882; s. William Brown and Annie (Hussey). Livings. Coll., A.B., 1899; East. N. C. Norm. Acad., 1895. D—1915, P—1917, Bp. Weed. m. Addie Louise Fisher, Brooklyn, N. Y., June 23, 1903. F. Lay-R. and Mssy. Tchr., St. Nicholas, Fla., Emman. Mssn., 1912-15; Min-in-C. Methodist Body, Serving Ch. Brooklyn, N. Y., Highland Falls, N. Y., Bristol, Tenn., and Waynesville, N. Y.; In-C. S. Mich. and All Ang. Ch. and Overseer Paroch. Sch., Tallahassee, Fla., 1915-19.*

BROWN, John B. (E. C.), Washington, N. C.—P-in-C. S. Paul Ch., Washington, N. C., and S. Jude's Ch., Aurora; S. Thomas Ch., Ayden, N. C., 1913—. b. Newberry, S. C.; s. Howard H. Brown and Maria L. (Brown). Howard Un.; S. Paul's Sch., Lawrenceville, Va., 1899; King Theol. Hall, 1899; Harv. Un., special subj. D—1899, P—1915, Bp. Randolph. m. Rhoena R. Boyd, 1900. F. S. Mark Ch., Bracey, Va., 1900-05; M. S. Jas. Ch., Ocala, Fla., 1905-13.

BROWN, John Henry (Ky.), 200 Kennedy Court, Louisville, Ky.—R. S. Mark's Ch., 1920—. b. Columbia, S. C., Dec. 28, 1871; s. Frederick James Brown and Margaret Catherine (Murphy). Un. So., 1895; Grad. Div., 1898; G. T. S., B.D., 1909. D—1898, P—1899, Bp. Capers. m. Georgia Eleanor Hampton, July 5, 1899. F. Asst. City Mssn., Charleston, S. C., 1898-99; R. S. John Ch., Berkeley, and Trin. Ch., Black Oak, S. C., 1899-03; R. S. Pet. Ch., Fernandina, Fla., 1903-08; Chr. Ch., New Bern, N. C., 1908-10; R. Chr. Ch., Pensacola, Fla. (Archd., W. Coast), 1910-20. Mem. Stndg. Com. Dio. Fla., 1908, 1911 and 1920; Exam. Chapl., Dio. Fla., 1907-08, 1911 and 1920; Dio. E. C., 1908-10; Gen. Conv., Dio. Fla., 1907, 1913, 1916, 1919.

BROWN, Joseph Hypkin (Conn.), Mt. Vernon, N. Y.—Non-Par.—. S. Andr. D—1893, P—1895, Bp. Huntington. F. Antwerp, N. Y., 1893-97; Chr. Ch., Morristown, N. Y., 1897-1901; R. S. Mark Ch., Malone, N. Y., 1901-08; Chr. Ch., Norwalk, Conn., 1908; R. Calv. Ch., Bridgeport, Conn., 1908. Author: "The Rector of St. Paul's" and "Farmer Bibbins."*

BROWN, Lewis (Ind.), 11, The Savoy, Indianapolis, Ind.—R. S. Paul Ch., Indianapolis, Ind., 1900—. Ken., B.D., 1882; N. I., Ph.D., 1901. D—1882, Bp. Bedell; P—1883, Bp. Jaggar. F. Trin. Ch., Troy, and S. Paul Ch., Greenville, O., 1882-83; Chapl. Ch. Redeem. and S. Luke Ch., Cincinnati, O., 1883; S. Luke Ch., Cincinnati, O., 1884-94; R. S. Thom. Ch., Battle Creek, Mich., 1894-1900. Mem. Stndg. Com., Dio. West. Mich., 1895-99; Dio. Ind., 1903-12-22-23. Exam. Chapl. Convo., West. Mich., 1894-97; Dep. Gen. Conv., West. Mich., 1898; Dio. Indianapolis, 1904-07-13-16-17. Author: "Poems,

BROWN, Marcus J. (Mar.), Newberry, Mich.—Vic. S. Joh. Ch., Munising; Ch. Gd. Shpd., St. Ignace; All SS. Ch., Newberry, and St. Andr. Ch., Moran, Mich., Oct., 1923—. b. North Adams, Mass., Sept. 28, 1868; s. Fred P. Brown and Ella (Preston). Drury Acad., N. Adams, 1887; Wms. Coll., B.A., 1887; Rochester Theol. Sem., B.D., 1894; West. Theol. Sem. D—1905, P—1906, Bp. Anderson. F. Baptist Clergyman for eleven years.

BROWN, Melford Losee, 133 Glenn Ave., Mt. Vernon, N. Y.—R. Asc. Ch., Mt. Vernon, N. Y.—F. All Ang. Ch., N. Y. City.*

BROWN, Osmund Henry (W. N. Y.), 166 Goodell St., Buffalo, N. Y.—R. S. Phillips Ch., N. Y., 1923—. b. Jamaica, B. W. Indies, 1883; s. James Allen Vag Brown and Evelyn (Henry). West Indies and Washington, D. C.; Oskaloosa Un., B.A.; Hartford Fndtn.; B.D., G. T. S., N. Y. D—1915, P—1916. m. Harriet Nichols, 1920. F. R. S. Thos. Ch., Red Bank, N. J.

BROWN, Percy James, Torresdale, Phil., Pa.—R. All SS. Ch., Torresdale, Phila., Pa.—. Un. Pa., B.A., 1903; Phil. Div. Sch., 1907. D—1907, Bp. Whitaker; P—1907, Bp. Scarborough. F. Chap. Ho. Merc. Sav. for crippled children, Phila., 1907-09; Asst. Old S. Pet. Ch., Philadelphia, Pa., 1909-12; Sr. Can. Chr. Ch. Cath., St. Louis, Mo., 1912.*

BROWN, Raymond Shiland (N. Y.), 324 S. Third Ave., Mt. Vernon, N. Y.—R. Trin. Ch., Mt. Vernon, N. Y., 1922—. b. New Paltz, N. Y., April 2, 1888; s. Rev. Robert Alexander Brown and Emma (Evans). Colmb. Un., A.B., 1910; Un. Sem., B.D., 1913. D—1913, P—1914, Bp. Lines. U. S. Army Chapl. in France, A. E. F., 1917-19; Chapl. (Capt.), 71st Inf., N. G. N. Y., 1921—; Asst. Calv. Ch., N. Y. C., 1912-22.

BROWN, Richard McClellan (C. N. Y.), 818 Hutchins Ave., Avondale, Cincinnati, O.—R. Emman. Ch., Cincinnati, O.—. Twin Vall. Coll., A.B., 1891; M.A., 1895. D—1898, P—1902, Bp. Vincent. F. Ch. Asc., Middletown, O., 1898-1902; R. Ch. Good Shpd., Norwood, O., 1902-1905; Vic. Trin. Ch., Erie, Pa., 1905-07; R. Ch. Epiph., Urbana, O., 1907-09; R. S. Paul's Ch., Marion, O.; R. S. Joh. Ch., Elmira Heights, N. Y.*

BROWN, Robert Alexander, Jr. (Md.), Home School, Port Deposit, Md.—Chapl., 1923—. b. S. Bloomington, N. Y., March 30, 1892; s. Rev. Robert Alex. Brown, Ph.D., and Emma (Evans). W. & M. Coll.; Va. Theo. Sem., 1919. D—1918, P—1919, Bp. Matthews. F. Asst. S. Paul Ch., Baltimore, Md.

BROWN, Robert Davis (P.), 7341 Monticello St., Pittsburgh, Pa.—R. Ho. Cross Ch., Jan., 1924—. Dart., B.A., 1898; Epis. Theol. Sch., B.D., 1901. D—1901, Bp. Lawrence; P—1903, Bp. Vincent. F. Min. S. Paul's Chap., Chester, Pa., 1901-02; Educa. Wk., 1902-03; Min. S. Phil. Ch., Columbus, O., 1903-12; R. S. Phil., Newark, N. J., 1912-24.

BROWN, Robert Wyndham (Montreal), 71 Grand Bouv., Montreal, Quebec, Can.—Retrd., 1921—. b. Gravesend, County of Kent, Eng., Apr. 10, 1853; s. Thomas Brown and Mary (Wethevelt). Bish., B.A., 1878; M.A., 1885. D—1880, P—1881, Bp. J. W. Williams. m. Lizzie Fayrer Henshaw, 1893. F. Mssy. Labrador, 1881-83; Prov. Que., 1884-85; So. Mountain, Ont., 1886; S. Martin's, N. B., 1887-89; Cath. Fredericton, 1889-90; S. Matt. Ch., Quebec, 1890-91; Canton, N. Y., 1892-1909; Calv. Ch., Front Royal, Newton Par., Va., 1900-21.

BROWN, Thomas D., 407 N. Lindsay St., Oklahoma City, Okla.—P-in-C. Chap. Redeem., 1922—. b. King and Queen Co., Va., April 18, 1895; s. John Edward Brown and Fannie Thornton (Taylor). Essex E. Acad.; Bp. Payne Div. Sch., 1920. D—1920, P—1922, Bp. Brown. m. Frances Othelia Hoffman, May 8, 1920. F. D-in-C. Charlottesville, Va., 1920-22.

BROWN, Thomas George, Jamaica, W. Indies.—.*

BROWN, Ulysses E. (W. Neb.), Chadron, Neb.—R. Gr. Ch., Chadron—. S. Andr. Sem., Syracuse, N. Y.; S. Lawrence Un., N. Y. D—1892, Bp. Huntington; P—1894, Bp. Dunn (Que.). F. Uniontown, Ky., 1903-06; Darlington, Wis., 1906-09; R. S. Luke Ch., Church Hill, Md., 1909; R. S. Jas. Ch., Sonora, Cal.; R. Gr. Ch., Sheldon, Vt.*

BROWN, Wilbur Fiske (N. Y.), Prospect St., Brewster, N. Y.—R. S. Andrew's Ch., 1923—. b. N. Y. C., April 18, 1868; s. Wilbur Fiske Brown and Julia Catherine Dutcher (Halsey). Priv. and Pub. Sch., and C. C., N. Y., and Col. Un., and H. U., N. B. I. and G. T. S. D—1921, Bp. Burch; P—1922, Bp. Lloyd. m. Florence C. Reeves, 1902.

BROWN, William A. (W. N. Y.), 83 Main St., Phelps, N. Y.—R. S. Joh. Ch., Phelps, 1918—. b. Ballston Spa., N. Y.; s. Charles M. Brown and Emma (Hutchinson). Un. Vt., Drew Theol. Sch., De Lancy Div. Sch. D—1917, Bp. Olmsted; P—1918, Bp. Courtney. m. Mabel E. Wooley.

BROWN, William Ambrose (S. V.), 115 Washington St., Portsmouth, Va.—R. S. Joh. Ch., Portsmouth, 1904. b. Albemarle Co., Va., Jan. 3, 1878; s. Henry William Brown and Sarah Slade (Runyard). Roa. Coll., Salem, Va., A.B., 1898; A.M., 1901; Va. Sem., 1901; B.D., 1902; Va. Sem., D.D., 1917, honoris causa. D—1901, P—1902, Bp. Randolph. m. Mary Ramsay, Alexandria, Va., Oct. 29, 1902. F. D-in-C. Chr. Ch., Blacksburg, Va., 1901-02; R. Macgill Mem. Ch., Pulaski, Va., 1902-04. Secy. Council So. Va., 1909—. Dean Norfolk Convo.; Dep. Gen. Conv. So. Va., 1919-22; Mem. Dio. Bd. of Mssns.; Dio. Exec. Coun.; Rotary Club.

✠**BROWN, Rt. Rev. William Cabell,** 906 Park Ave., Richmond, Va.—Bp. Va., 1919—. b. Lynchburg, Va., Nov. 22, 1861; s. Robert Lawrence Brown and Margaret Baldwin (Cabell). Un. Va., 1890; Theol. Sem., Va. D—June, 1891, P—Aug., 1891, Bp. Whittle. Con. Bp. Oct. 28, 1914. Cons. Bpp. Tuttle, Randolph, Gibson, Gravatt, Tucker, Lloyd. m. Ida Mason Dorsey, Georgetown, D. C., Aug. 4, 1891. F. Mssy. Brazil, 1891-1914. Translr. Book of Common Prayer and Bible into Portug. Lang.; Bp. Coadj. of Va., 1914-19. Elected mem. of Coun. Gen. Conv., 1919.

BROWN, William H. (Ky.), 2129 W. Madison St., Louisville, Ky.—R. S. Matth. Ch.—.*

BROWN, William John (Vt.), Manchester Centre, Vt.—R. Zion Ch., Manchester, 1923—, S. Paul's, Wells, Vt., 1921—. b. West Farms, N. Y. C., Mar. 26, 1884; s. William John Brown and Mary Amelia (Hinnan). G. T. S. D—1920, P—1920, Bp. Bliss.

BROWN, William McMurdo (Col.), Grand Junction, Colo.—R. S. Matt., 1922—. b. Dundee, Scotland, Sept. 25, 1888; s. George McMurdo Brown and Frances (Warburton). Geo. Heriots, Edinburgh, Scotland. D—1922, P—1923, Bp. Ingley. m. Mary Elizabeth Coombs, 1911. F. Asst. S. Thos. Ch., Denver, Colo., 1921-22.

✠**BROWN, Rt. Rev. William Montgomery,** Galion, O.—Retired Bishop, 1912—. b. Orrville, Wayne Co., O., Sept. 4, 1855. Cleveland, O., High Sch.; Sea.; Gambier. D—1883, P—1884, Bp. Bedell. Cons. Bp. June 24, 1898, by Bpp. McLaren, Whitehead, Vincent. m. Ella Scranton Bradford, Cleveland, O., Sept. 4, 1885. F. D-in-C. Gr. Ch., Galion, O., 1883 (Estab. and built Mssns.); Gen Mssy. and Archd. Dio., 1891; Spec. Lectr. Theol. Sem. of Bex. Hall. Gambier, O.; Bishop Coadj. Arkansas, 1898; Bishop Arkansas, 1899-1912; Pub. "The Church for Americans" (1895); "The Crucial Race Question" (1906); "The Level Plan for Church Union" (1910); "Communism and Christianism" (1920).

BROWN, Wyatt (Md.), 4210 Wickford Road, Baltimore, Md.—R. Ch. S. Mich. and All Ang., 1920—. b. Eufaula, Ala., Feb. 14, 1884; s. Eugene Lewis Brown and Serena (Hoole). Un. So., B.A., 1905; B.D., 1908; Un. Ala., Litt. D., 1915; S. John's Coll., D.D., 1920. D—1908, P—1909, Bp. Beckwith. m. Laura Little, Montgomery, Ala., Sept. 5, 1911. F. Asst., S. Joh. Ch., Montgomery, Ala.; M-in-C. S. Mark's Ch., Prattville, Ala., 1908-09; R. All SS. Ch., Mobile, Ala., 1909-13; R. Trin Ch., Asheville, N. C., 1913-15. Mem. Phi Delta Theta Frat. Dep. Gen. Conv., 1919; Mm. Stndg. Com., Dio. Md.; R. Ch. Ascen., Pittsburgh, Pa., 1915-20.

BROWNE, Duncan Hodge (C.), 664 Rush St., Chicago, Ill.—R. S. Jas. Ch., Chicago, 1924—. b. Orange, N. J., Oct. 31, 1879; s. Thos. Prossor Browne and Sarah (Hodge). Trin. Sch., N. Y.; Col. Un., B.A., 1905; S.T.D., Hon., 1923; Col. Un.; Gen. and Union Theo. Sems., 1905-08. D—1908, P—1909, Bp. Greer. m. Alice Bell Lester, July 12, 1911. F. R. Chr. Ch., New Brighton, N. Y., 1908-21; Dean S. John's Cath., Denver, Colo., 1921-24.

BROWNE, George Israel, Washington, Conn.—Non-Par.—. Asst. S. Mary's Ch., Brooklyn,

N. Y. b. Brooklyn, Conn., March 19, 1866; s. George Browne and Katherine Toncey (Camp). Trin. Coll., B.A., 1888; M.A., 1891; Berk., 1888-91. D—1891, P—1892, Bp. John Williams. m. Mary Freeborn Davenport, Stamford, Conn., June 20, 1894. F. Cur. S. Joh. Ch., Stamford, Conn., 1891-94; R. Trin. Ch., Branford, Conn., 1894-98; R. S. Joh. Ch., Bellefonte, Pa., 1898-06; R. S. Paul's Ch., Harrisburg, Pa., 1906-08. Mem. Stndg. Com., 1906-16; Exam. Chapl., 1909-13; Del. Gen. Conv., 1916; Mem. Exec. Com., "Church League for Social and Industrial Democracy." Mem. Exec. Com., "The Church Socialist League"; R. S. Joh., Lancaster, Pa., 1908-20; S. Joh., Wash., Conn., 1920-23.

BROWNE, Henry Bartholomew (C.), 1930 Barrow Ave., Evanston, Ill.—P-in-C. S. Andr. Ch., 1920—. b. Jamaica, B. W. I.; s. Thomas Brown and Henrietta (O'Neil). Spl. Std. Camb. Prelim.; Cantab, Eng., 1903; K. T. S., 1905; Oskaloosa Un., Ia., B.D., 1911. D—1905, P—1906, Bp. Millspaugh. F. Meth. Min.; R. S. Phil. Ch., Leavenworth, Kan., and Ascen., K. C., Kan. (orgzr.), 1905-06; R. S. Sim. the Cyr., Topeka, Kan., 1906-12; R. Ch. Ho. Redeem., Denver, 1912-20, and Mssy. Ch. Eph., Col. Spgs., 1916-20. Sec.-Treas. Dio. S. S. Com., Colo., 1919-20.

BROWNE, John Davidson Hawthorne, 1238 5th St., Santa Monica, Cal.—Non-Par.—. Editor, Diocn. Paper, 1897. Santa Monica; Dal. Coll., Halifax; K. C. W. D—1873, P—1874, Bp. of U. S., Gen. Diocn. Sec., N. S., 1880-84; Editor and Pub. "Ch. Worker," U. S., 1876-84; Ed. and Pub. "Ch. Guardian," U. S., 1880-84; Dep. Gen. Conv., Dio. L. A., 1901-04; Archd. and Pres. of Convo., Dio. L. A.; Rural Dean. Pres. Ch. Extension Soc. (inc.); F. R. S. Aug-by-the-Sea, Santa Monica, 1910-15.*

BROWNE, Lewis Beeman (Md.), The Rectory, Frostburg, Md.—R. S. John's Ch., Frostburg, and S. Peter's, Lonaconing, Md., 1920—. b. Baltimore, Md., Aug. 24, 1867; s. Lewis Beeman Browne and Augusta Jessop (Bayless). D—1888, P—1892, Bp. Paret. m. Eva Poumairat, Baltimore, Md., Dec. 30, 1890. F. R. S. Jas. Ch., Westernport, Md., 1888-97; S. Matt. Ch., Sparrow's Point, Md., 1898-09; R. S. Andr. Ch., Hamilton and S. Mathias Ch., Raspeburg, Md., 1909-10; R. S. Stph. Ch., Thurmont, and S. Anne's Ch., Smithburg, Md., 1911-13; Eccl. Court, 1914; R. Havre de Grace Par., S. John Ch., Harford Co., Md., 1913-20. Author: "Historical Sketch of Havre de Grace Parish" (Ledger Press, Havre de Grace, 1917, 50c).

BROWNE, Thomas M. (Sw. V.), Lynchburg, Va.—R. S. Joh. Ch.—. F. R. Haymarket Par., Haymarket.*

BROWNE, William Phineas (Miss.), Route No. 2, Box 3, Picayune, Miss.—Mssy-in-C. S. James' Mssn., Chico Park, So. Pascagoula, Miss., 1918—. b. Daisy, La., Aug. 15, 1850; s. Chester Franvill Browne and Julia Ann (Cox). Bp. Green Training Sch., Dry Grove, Miss.; G. T. S. D—1876, P—1880, Bp. Green. m. Mary Brown Johnson, Kirkwood, Miss., July 17, 1883. F. Mssy. various Mssns. in Miss., 1876-80; Bolton, Miss., 1880-82; Canton, Miss., 1881-82; Winona, Miss., 1883-86; West Point, Miss., 1886-89; Meridian, Miss., 1889-90; Clebourne, Tex., 1890; Quintano, Tex., 1891; Orange, Tex., 1892; Bastrop, La., and Mssns., 1893-1900; Jonesboro, Ark., 1900; Covington, Tex., 1900-02; Holy Springs, Miss., 1902-03; Inka, Miss., 1904; Ponta Gorda, Fla., 1905-07; Ardmore, Okla., 1907; Ennis, Tex., 1908; Tarpon Springs, Fla., 1908-09; Canton, N. C., 1911; Jacksonville, Fla., 1912-14; College Park, Ga., and Mssns., 1915-18; P-in-C., Talbolton, Ga., Zion Ch., and S. Paul Mssns., Manchester, Ga., 1916-18.

BROWNING, Robert Evans (Md.), 827 N. Arlington Ave., Baltimore, Md.—R. Ch. Ascen., 1922—. b. Washington, D. C., July 2, 1880; s. L. Browning and Mary M. W. (Evans). S. Stph. Coll., B.A., 1904; Theol. Sem. Va., B.D., 1907. D—1907, Bp. Satterlee; P—1908, Bp. Burton. m. Della L. Buchanan, Sept. 19, 1910. F. R. Ch. Asc., Washington, D. C., 1907-08; S. Joh. Un., Shanghai, China, Tchng. Staff, 1908-10; R. Emman. Par. and Mssn., Marshfield, Ore., 1910-17; R. Ch. Gd. Shpd., Silver City, N. M., Vic. 4 Mssns., 1917-18; Chapl. A. E. F., France, 1918-19; Chapl. House Cor.; P-in-C. S. Mary Ch., Jessup, Epiph. Chapl., Camp Meade, also Civ. Chapl., Camp Meade, 1919-20; Assoc. L. Epiph. Ch., Washington, D. C., 1920-22.

BROWNLEE, Joseph McClung (Pa.), 209 Cliveden Ave., Germantown, Phila., Pa.—Asst. Calv. Ch., Germantown, Sept. 1, 1920—. b. Wytheville, Va., May 1, 1892; s. Edward Gould Brownlee and Mary Ellen (McClung). N. E. High Sch., Phila.; Un. of Pa., B.S., 1913; Pr. Sem., 1920; Th.M., 1921. D—1920, P—1921, Bp. Rhinelander.

BROWN-SERMAN, Stanley (N. Y.), 78 First Ave., Nyack, N. Y.—R. Gr. Ch., Nyack, N. Y., 1923—. b. Scarborough, Eng., 1883; s. William Brown-Serman and Elizabeth (Walker). Keble Coll., Ox.; Colmb. Un., B.A., M.A.; G. T. S., B.D., 1908. D—1908, P—1908, Bp. Greer. m. Marion Montagu Clarke, 1915. F. P-in-C. Chapl. Atone., N. Y. C., 1908-09; Fellow of G. T. S., res. at Oxfd., Cur. All SS., Brill, Bucks, Eng., 1910-12; R. Zion Ch., Dobbs Ferry, N. Y., 1915-23.

BROWN-SERMAN, William, Non-Par.—. Gr. Ch., Rectory, Nyack, N. Y.

BRUCE, Edward Moncrieff (L. A.), 465 Mendocino St., Altadena, Cal.—Temporarily-in-C. Services Army Post, Ft. Screven, Ga., 1924—. b. Leghorn, Italy, May 13, 1859; s. Thomas Humble Bruce and Rosamond (Simpson). Sch. of Prussian Embassy, Rome Italy. D—1921, Bp. Jos. H. Johnson; P—1922, Bp. Wm. T. Manning. m. Helen Comstock Howe, 1912. F. P-in-C. Chr. Ch., Savannah, Ga.

BRUCE, Harry (O.), 147 W. Grant St., Alliance, O.—R. Trin. Ch., Alliance, and S. Math. Ch., Sebring, O., 1922—. b. Chelmsford, Eng., Sept. 25, 1887; s. William Edward Bruce and Charlotte (Wright). S. John's, Chelmsford; Trin. Un., Toronto, Can.; Theol. Sch., 1910. D—1910, P—1911, Bp. of Algoma (Can.). m. Rose Louisa M. Goodman, 1910.

BRUCE, William Alexander (Tenn.), 700 Sixth Ave. So., Nashville, Tenn.—Vic. Holy Trinity Ch., Nashville, Tenn., 1918—. b. Niagara Falls, N. Y.; s. William Henry Bruce and Minerva (Brown). Pub. Sch., Rochester, N. Y.; Un. Rochester: Special Training. D—1909, P—1910, Bp. Fawcett. m. Margaret Ann Anderson, Chicago, Ill. F. Ch. S. Mary-the-Virgin, Keokuk, Ia., 1908; Orgnd. S. Thom. Ch., Minneapolis, Minn., 1899; S. Alban's Ch., Quincy, Ill., 1910; S. Cyprian Ch., Peoria, Ill., 1910. Author: "Afro-American Progress" (Coheland & Phillips, Aurora, Ill., 1894, $1.00); "The Society of the World" (Duluth, Minn., 1895); "The World" (St. Paul, Minn., 1898), both newspapers. F. S. Thom. Ch., Jackson, Tenn., 1912-18; Ch. S. Mary-the-Virgin.

BRUENINGHAUSEN, Herbert Washington (Har.), Williamsport, Pa.—R. S. Mary Ch.—. D—1903, Bp. Burgess; P—1904, Bp. Scarborough. F. Assoc. Mssy., Trenton, N. J.; R. S. Mary Ch., Keyport, N. J.; R. S. Mark Ch., N. Y. C.—.*

BRUGUIER, Philip Charles, Martin, S. D.—R. S. Mary Chap., Sand Hills, Pine Ridge Mssn.—.*

BRUGLER, Charles E. (N. J.), Off., 55 W. 44th St., N. Y. C.; Res., Rye Lake, White Plains, N. Y.—Director Bureau Research, N. Y. C.—. F. R. S. Pet. Ch., Port Chester, N. Y.; R. All SS. Ch., Lakewood, N. J.—.*

BRUNNER, Francis Frederic, 5024 Belmont Ave., Minneapolis, Minn.—Mssy-in-C. S. Andr. Ch., Waterville, 1920—. b. Albany, N. Y., Sept. 26, 1880; s. Joseph Michael Brunner and Elizabeth Florence (Marsh). Educ. Monastic Schs. of Passionist Faths., affil. with N. Y. State Regents and N. J. St. Bd. Educ., B.A.; Ph.D. D—1904, P—1904, Bp. John J. O'Connor (R. C.). Recd. from R. C. Communion, 1914, by Bp. Edsall. m. Hazel Catherine Massy, Phillipsburg, N. J., Sept. 2, 1913, deceased Apr. 2, 1923. F. Rom. Cath. R. Central City, Neb., 1914-15; R. Chr. Ch., Minneapolis, 1915-18; Supt. Schools, Elysian Minn.; Prof. Foreign Languages, Mpls. Public Schools, Mpls. Evening Schools.

BRUSH, George Robert (Vt.), Hardwick, Vt.—Dist. Mssy., Lamoille County, P-in-C. S. Joh. the Baptist Mssn., Hardwick, Vt., S. Joh. Mssn., Stowe, Vt., and Mssns. at Morrisville, Vt., and Hyde Park, Vt., 1920—. b. Cornwall, Conn., March 23, 1871; s. Jesse Brush, D.D., and Ellen (Newcomb). Hob. Coll., B.A., 1892; M.A., 1896; G. T. S., 1896. D—1896, Bp. Coxe; P—1897, Bp. Walker. m. Anna H. H. Hale, April 17, 1908. F. R. Randolph, N. Y., 1896-99; R. Salamanca, N. Y., 1899-01; Asst. S. Luke's Ch., Rochester, N. Y., 1901-05; Newark, N. Y., 1905-10; Ver-

gennes, Vt., 1910-13; R. Trin. Ch., Shelburne, Vt., 1913-20.

BRUSSTAR, Leon Mark (Pa.), 6219 Haverford Ave., Phil., Pa.—Cur. S. Mary's Ch., Phil., Pa., 1923—. b. Pittsburgh, Pa., Feb. 29, 1892; s. Benjamin Franklin Brusstar and Mary (Russell). New Haven, Conn., H. Sch., 1910; Un. Mich., B.A., 1914; Berk. Div. Sch., 1922; B.D., 1923; Un. Oxford, Eng., 1923. D—1922, Bp. Brewster; P—1923, Bp. Garland, Pa. m. Ora Winifred Wood, June 13, 1922.

BRYAN, Henry B. (N'k.), 268 Second St., Jersey City, N. J.—R. Gr. Ch., Jersey City, N. J., 1918—. b. Philadelphia, Pa., Oct. 30, 1862; s. Charles Henry Bryan and Mary E. (Reading). Episc. Acad., Phil., Pa.; Un. Pa.; S. Stph. B.D., 1897; Phil. Div. Sch. D—1885, Bp. Stevens; P—1887, Bp. Whitehead. m. Jeanette Young, 1887. F. R. Trin. Ch., Buckingham, Pa.

BRYDON, George MacLaren, 3810 Hawthorn Ave., Richmond, Va.—Exec. Secy. Diocn. Mssy. Soc., and Treas. Dio. Va., 1919—. b. Danville, Va., June 27, 1875; s. Robert Brydon and Ellen Page (Dame). Roa. Coll., B.A., 1896; Va. Theol. Sem., 1899; B.D., 1914. D—1899, P—1900, Bp. Randolph. m. Nathalie Page Coleman, Sept. 5, 1901. F. Min. Randolph Par., Halifax Co., Va., 1899-1900; R. S. Paul's Ch., Mt. Calv. Ch., Chr. Ch., Loudoun Co., Va., 1901-04; Asst. Emman. Ch., Baltimore, Md., 1904-07; R. Trin. Ch., Morgantown, W. Va., 1907-11; R. S. Paul's Par. and Hanover Par., King George Co., Va., 1911-14; City Mssy., Richmond, Va., 1914-17; R. S. Mark's, Richmond, 1917-19; Archd. Colrd. Wk., Dio. Va., 1914—.

BUBB, Charles Clinch (O.), 208 N. Park Ave., Fremont, O.—R. S. Paul Ch., Fremont, 1920—. b. Pittsburgh, Pa.; s. Charles Clinch Bubb and Rachael Ann (McBrier). Pub. Sch., Warren, O.; Ken., B.A., 1899; M.A., 1902; Bex. Hall. D—1902, P—1903, Bp. Leonard. m. Emma Mary Aston, 1919. F. Bp.'s Chapl. and R. S. Mary Ch., Cleveland, O., 1903-05; Asst. Gr. Ch., Cleveland, O., 1905-06; R. Gr. Ch., Cleveland, 1906-20.

BUCHANAN, Kenneth R. (N. Y.), Monticello, N. Y.—Non-Par.—. F. R. S. Andr. Ch., Richmond, and Trin. Ch., New Drop, N. Y.*

BUCK, Calvert E. (W.), Collington, Md.—Asst. Ho. Trin. Par.—.*

BUCK, Frederick Earle (Ma.), 553 Hancock St., Wollaston, Mass.—R. S. Chrysostom Par., Oct., 1920—. b. Danielson, Mass., 1876; s. Edward Clinton Buck and Martha (Roberts). Trin., Hart., B.A.; Berk. Div. Sch., 1901. D—1901, Bp. Brewster; P—1902, Bp. McVickar. m. Dorothy Bartlett, June 21, 1916. F. Asst. All SS. Ch., Worcester, Mass., 1918-20.

BUCK, George Hickman, 105 Minerva St., Derby, Conn.—R. S. Jas. Ch., Derby, 1887—. G. T. S., 1879. D—1879, Bp. Potter; P—1880, Bp. Paddock. F. Asst. Emman. Ch., Boston, Mass., 1879-80; Mssy. Gr. Ch., S. Boston, Mass., 1880-87; Archd., New Haven, 1900—.

BUCKINGHAM, Hubert John H. (C.), 6451 Woodlawn Ave., Chicago, Ill.—R. Chr. Ch., 1920—. b. Buckingham, Eng., Nov. 19, 1888; s. John Samuel Chandos Buckingham and Maryanne Sybil (Hope-Clowes). Brandon Coll.; Minn. S. Tch. Cert.; Un. Chi.; Nash.; Sea. D—1917, P—1918, Bp. Weller. F. R. Ch. of Our Sav., Little Falls, Minn., 1918-20.

BUDLONG, Carl Montgomery (Mass.), 1604 N. Main St., Fall River, Mass.—R. S. Jas. Ch., 1921—. b. Camden, N. Y., April 8, 1883; s. Rev. Frank D. Budlong and S. Elizabeth (Grandy). Shattuck Mil. Sch., 1901; Courses Colmb.; G. T. S., 1915-17. D—1917, Bp. Babcock; P—1918, Bp. Page. m. Isabel C. Newman, 1920. F. Vic. S. Joh. Ch., Colville, and Parish in Stevens Co., Wash., 1917-21.

BUDLONG, Frederick Grandy (P.), 4729 Ellsworth Ave., Pittsburgh, Pa.—R. Ch. Ascen., Pittsburgh, Pa., 1920—. b. Camden, N. Y., July 10, 1881; s. Frank Dorr Budlong and Sarah Elizabeth (Grandy). Hob., B.A., 1904; S.T.D., 1920; G. T. S., 1907; Un. Pittsburgh, D.D., 1921. D—1907, P—1907, Bp. Edsall. m. Mary Elizabeth Corbett, Brooklyn, N. Y., April 30, 1910. F. Cur. S. Joh.-the-Evang. Ch., St. Paul, Minn., 1907-09; R. Chr. Ch., St. Paul, Minn., 1909-12; R. Chr. Ch., Winnetka, Ill., 1912-16; R. S. Pet. Ch., Chicago, Ill., 1916-20. Mem. Bd. Mssns. and Bd. Trustees of various diocesan institutions. Dean St. Paul, 1912; Mem. Bd. Mssns., Cath. Chap., D. B. R. E., Dio. Finance Com., Stndg. Com., Chicago, Ill.; Trustee of Waterman Hall, Lecturer West. Theol. Sem., 1914-21; Mem. Bd. Relig. Educ., Exec. Coun., Stndg. Com., Diocn. Coun., Pittsburgh, Pa. Dep. to Gen. Conv., 1921. Author: "Words of Comfort."

BUDLONG, Jay Scott (W. T.), 815 North Hackberry St., San Antonio Texas.—R. S. Joh. Ch., San Antonio, Texas, 1922—. b. Rhode Island, July 20, 1869. Sea., 1903. D—1899, Bp. Hare, P—1904, Bp. Keator, act. for Bp. Edsall. m. Frances Lucile Van Hoosear, Worcester, Mass., March 21, 1892 (died Oct. 5, 1918). F. M. S. Paul Ch. Vermillion, and Ch. Asc. Springfield, S. D., 1898-1901; R. All SS. Ch., Portland, Ore., 1904-05; R. Chr. Ch., Austin, Minn., 1905-09; R. Ch. Asc., Stillwater, Minn., 1910-12; R. All SS. Ch., Minneapolis, Minn., 1912-15; R. Trin. Ch., Oshkosh, Wis., 1915-16; Dean S. Mark Cath., Hastings, Nebraska, 1916-18; Dean Faribault Deanery, Minn., 1907-09; Trustee of Dio. Fond du Lac, and Mem. Bd. Mssns., Dio. Fond du Lac, 1915-16; R. Trin. Ch., Guthrie, and P-in-C. Gr. Ch., Ponca City, Miss. Dist., Okla., June, 1919-22.

BUGBEE, Franklin Underwood (L. A.), 2915 S. Figueroa St., Los Angeles, Cal.—P-in-C. Mssn. Redeemer, 1920—. b. Covington, Ky., Oct. 11, 1877; s. George Franklin Bugbee and Mary Alice (Root). Un. Cal., B.A., 1901; Ch. Div. Sch., of the Pac., 1901-04. D—1904, P—1905, Bp. Nichols. F. Asst. Chr. Ch., Alameda, Cal., 1904-07; Asst. Chr. Ch., Los Angeles, Cal., 1907-08; R. S. Paul Ch., Pomona, Cal., 1908-12; Asst. Ch. Asc., Boston, Mass., 1912-13; R. S. Matthias Ch., Whittier, Cal., 1914-20. Exec. Secy. Field Dept. Dio. Coun., Los Angeles.

BUISCH, Louis H. (W. N. Y.), U. S. Army. G. T. S., 1905. D—1905, P—1907, Bp. Walker. F. Angelica, N. Y., 1905-08; Asst. S. Paul's Cath., Buffalo, N. Y., 1908; R. S. Matth. Ch., Fairbanks, Alaska; R. S. Joh. Ch., Wellsville, N. Y.*

BULKLEY, William Francis, 50 W. Second No. St., Provo, Utah.—Mssy.-in-C. Provo; Utah, 1914, and Gen. Mssny., Utah, 1917—. b. Tashua, Conn., Apr. 21, 1881; s. William Howard Bulkley and Annie Florence (Pemberton). Trin. Coll., B.A., 1905; Berk. Div. Sch., B.D., 1908. D—1908, Bp. Brewster, P—1909, Bp. Spalding. m. Fanny Douglas Bulkley, Feb., 1914. F. Mem. Council of Advice; F. Exam. Chap., Secy. Socl. Serv.-Cmmssn., 1910; Bd. Relig. Educ., 1910-20-23; Del. Gen. Conv., 1919; Del. mtng. 8th Department, 1912; Del. Prov. Synod, 1920-23.

BULKLEY, William Howard, Pointe aux Pins, Cheboygan, Michigan.—Retired 1918—Rector Emeritus, Ch. Transfiguration, Pointe aux Pins, Bois Blanc Island. b. Southport, Conn., July 16, 1850; s. William Clark Bulkley and Mary Ann (Cobb). Trin. Coll., B.A., 1873, M.A., 1876; Berk., 1876. D—1876, P—1877, Bp. John Williams. m. Annie Florence Pemberton, Colchester, Conn., June 4, 1878. F. R. Calv. Ch., Colchester, Conn., 1876-80; Chr. Ch., Tashua and Chr. Ch., Easton, 1880-90; S. Jas., Ch., Cheboygan, Mich., 1889-1900. Chemical Prznan., 1873. Author: Chr. Ch., Tashua; Cur. Trin. Ch., Alpena, Mich., 1900-18, and Mssy-in-C. Chr. Ch., Hagensville; Calv. Ch., Hillman, Gr. Ch., Long Rapids; Ch,. Gd. Shpd., Onaway; Ch. Transfig., Pointe aux Pins, Bois Blanc Island (Sum. Cong.).

BULL, Clarence Archibald, 18 Davies Pl., Poughkeepsie, N. Y.—R. Ch. Ho. Comf., Poughkeepsie, 1916—. b. Mt. Vernon, N. Y.; s. Richard B. Bull and Emma Augusta (Hopps). S. Stph. (Coll., S. A. E. Frat.; Berk. Div. Sch. D—1898, P—1899, Bp. Brewster. F. R. Ch. Our Sav., Plainville. Conn., 1898-01; R. Ch. Gd. Shpd., Binghamton, N. Y., 1901-09; Trust. Ho. of Gd. Shep., 1901-09; Vice Pres. Bd. Trust., Ho. of Gd. Shep., 1906-09; Chapl. of Ho., 1901-09.*

BULL, Henry De Saussure (W. N. C.), Fletcher, N. C.—R. Calv. Ch., 1923—. b. Stateburg, S. C., Nov. 5, 1885; s. DeSaussure Bull and Caroline Kinloch (Rees). Un. So., 1914. D—1914, P—1915, Bp. Guerry. m. Gertrude Drew Cornish, 1917. F. Asst. R. S. Joh. Ch., Florence, S. C., 1914; P-in-C. S. Alban's Mssn., Kingstree, S. C., and adjacent Mssns., 1914-16; Asst. R. S. Luke's Ch., Charleston, S. C., 1916-17; R. Chr. Ch., Charleston, S. C., 1917-23.

BULL, Wm. L. (Utah), Whitford, Pa.—Non-Par. F. Gen. Mssy., Dio. Spokane.*

BULLINGTON, J. S. (Mil.), 637 Marshall St., Milwaukee, Wis.—All SS. Cath.—.*

BULLITT, James Fry (Mass.), 104 Mercer St., Princeton, N. J.—(Non Par.)—. b. Philadelphia, Pa., July 11, 1865; s. John Christian Bullitt and Therese Caldwell (Langhorne). Un. Pa. B.A., 1885. Studied Law, adm. to Bar, 1888, Phila. Div. Sch., 1895. D—1895, P—1896, Bp. Whitaker. m. Margaret Davis Emmons, June 9, 1897. F. Asst. S. Simon Ch., Philadelphia, Pa., 1895-96; Asst. Ch. Ho. Trin., Philadelphia, Pa., 1896-98; Mssy. Ch. Asc., Parkesburg, Pa., 1898-1902; R. Ch. Atone., Westfield, Mass., 1902-05; Mssy. S. Joh., Saugus, Mass., 1908-09; Asst. Chr. Ch., Cambridge, Mass., 1909-10; Loc. Ten. S. Joh. Ch., Hingham, Mass., 1910-11; R. S. Andr. Ch., Harrisburg, Pa., 1911-17; R. S. Joh., Hingham, Mass., 1917-21. Built Ch. at Parkesburg, 1899; Built Ch. at Hyannsport, Mass., 1907. Began Serv. at S. Andr., Belmont, a Mssn. of Chr. Ch., Cambridge.

BULLOCK, Ernest Nelson (La.), 822 N. Division St., Lake Charles, La.—R. Ch. Gd. Shpd. and Archd. S. La., 1920—. b. Slatersville, R. I., March 20, 1873; s. James Nelson Bullock and Abby Ann (Jenison). Un. Mich., A.B., 1894; Camb. Theol. Sch., B.D., 1898. D—1898, P—1899, Bp. Lawrence. m. Amy Howard Wales, Randolph, Mass., 1899. F. Mssy. S. Joh. Ch., Sandwich; S. Mary Ch., Barnstable, Mass., 1898-99; Mssy. S. Stph. Ch., Fall River, Mass., 1899-1904; R. S. Matt. Ch., So. Boston, Mass., 1904-10; R. S. Andr. Ch., Roswell, New Mexico, 1910-15. Archd. New Mexico, 1916—. Exam. Chapl., 1911—. Council of Adv., 1916; R. S. Joh., Albuquerque, 1915-19.

BUMPUS, Arthur Lewis (L. F.), Broadway, Hewlett, N. Y.—R. Trin. Ch., Hewlett, 1916—. b. Weymouth, Mass., March 4, 1870; s. Everett Ephas Bumpus and Emma Frances (Russell). Harv., A.B., 1891; Ep. Theol. Sch., S. T. B., 1894. D—1894, P—1895, Bp. Lawrence. m. Cora Clark Hood, Boston, Mass., June 18, 1901. F. R. S. Paul Ch., Natick, Mass., 1894-99; Asst. Ch. Ascension, Boston, Mass., 1899-1902; Asst. S. Paul Ch., Milwaukee, Wis., 1902-09; In-C. Trin. Ch., Belvidere, Ill., 1909-10; Vic. S. Andr. Ch., Ayer, Mass., 1910-13; R. S. Michl. Ch., Brooklyn, N. Y., 1913-16.

BUNN, Roger Edgar (At.), 117 N. 3rd St., Griffin, Ga.—P-in-C. S. Stph. Ch., and Prin. St. S. T. Sch., 1922—. b. Goldsboro, N. C., 1890; s. Tony Anthony Bunn and Mary Ellen (Cox). St. Aug. Sch.; N. C. State Coll., B.A.; Bp. Payne's Div. Sch., 1918. D—1918, Bp. Cheshire; P—1919, Bp. Delany. m. Miss Clorena Cannon Murray, 1921. F. R. Ho. Cross Ch., Statesville, N. C.

BUNTEN, Roland Jay (N. Y.), 112 Main St., Highland Falls, N. Y.—R. Ho. Innocents Ch., 1918—. b. Bridgeport, Conn., March 1, 1881; s. Eugene J. Bunten and Mary E. (Johnston). Pub., Wesleyan, B.A., 1904. D—1914, Bp. Burch, P—1915, Bp. Greer. m. Rose Winifred Spiers, 1913.

BUNTING, John Summerfield (Mo.), 5544 Cates Av., St. Louis, Mo.—R. Ch. Asc., St. Louis, 1915—. b. Richmond, Va.; s. Jere Bunting and Mary Bunting. W. and L.; Un. Pa.; Phil. Div. Sch., B.D., 1899. D—1896, P—1897, Bp. Whitaker. m. Mary B. Horner, 1899. F. Fndr. Chap. Pr. of Peace, Philadelphia, and In-C., 1894-96; Asst. Ch. Ho. Apos., Phila., 1896-99; R. Chr. Ch., Wilmington, Del., 1899; Secy. Stndg. Com. Dio. Del., 1904-08; Mem. Stndg. Com. Dio. Atlanta; Mem. Bd. Mssns.; Mem. Corpor. Dio. Atlanta; Mem. Stndg. Com. Dio. Mo.; Mem. Coun. Dio. Mo.

BURBANCK, George Graham, 203 S. 17th St., Richmond, Ind.—R. S. Paul Ch., Richmond, Ind., 1918—. b. N. Y. C., Aug. 1, 1877; s. William Dudley Burbanck and Susan Jane (Wood). Trin. Ch. Sch.; Trin.; B.S., 1901, M.S., 1904; G. T. S. D—1904, P—1905, Bp. Francis. m. Flora H. Kokemiller, July 22, 1908. F. R. S. Geo. Ch., Indianapolis, Ind., 1904-18.

BURCK, Carroll Mathews (N. J.), Shrewsbury, N. J.—R. Chr. Ch.—. b. Brooklyn, N. Y., May 3, 1875; s. Philip Burck and Sarah Rosetta (Mathews). Kan. Theol. Sch. D—1900, P—1905, Bp. Millspaugh. m. Gertrude Mott Willis, Brooklyn, N. Y., June 24, 1903. F. Mssy. Wk. as Deacon, 1900-05, at Ellsworth, Minneapolis, Oskaloosa and Manhattan, Kan.; R. S. Thom. Ch., Alamosa, Colo.; R. Ch. Asc., 1904-10, Salida, Colo.; R. S. Pet. Ch., Denver, Colo., 1910-11; R. Ch. Ascen., Gloucester City, N. J., 1911—. Del. Mssy. Council, 1907-08; Alt. Dep. Gen. Conv., 1907.*

BURD, James Jones (C. N. Y.), 825 Bleecker St., Utica, N. Y.—R. Mem. Ch. Ho. Cross, Utica, N. Y., 1890—. b. Ireland, Aug. 19, 1856; s. Henry S. Burd and Rosanna (Armstrong). S. Andr. Div. Sch., Syracuse, N. Y.; Ch. Sch., private tutors. D—1886, P—1887, Bp. Huntington. m. Annie Isabella White Hartford, Conn., Dec. 17, 1889. F. M-in-C. Ch. S. Joh. the Div., 1886-87; P-in-C. same, 1887-88; Asst. Min. Chr. Ch., Hartford, Conn., 1888-90; Secy. Bd. Mssns., 1901—.*

BURDICK, Albert Charles, Stone House, N. Y.—Mssy., W. Mount. Mssn., 1892—. b. Edwards, N. Y.; s. Frank M. Burdick and Lucy (White). H. S.; Wesln. Sem.; S. J. O. Sch. D—1922, Bp. Manning.

BURG, Jacob Frederick, R. F. D. No. 5, Salisbury, N. C.—M-in-C. S. Math. and S. Jude Mssns., 1917—. b. Greenfield, Mass., June 12, 1862; s. Phillip Burg and Margaret Louise (Sweely). Rut. Coll.; Un. Coll. D—1911, P—1920, Bp. Cheshire. m. Adelaide Howard Magoffin, June 30, 1914. F. R. All SS. Ch., Hamlet, N. C.

BURGE, Frederick William (Vt.), 98 College St., Burlington, Vt.—Asst. S. Paul's Ch. and Vic. All SS. Chapel, 1922—. b. Brooklyn, N. Y., Sept. 4, 1872; s. John Henry Hobart Burge, M.D., and Louise (Schneider). Ya., B.A., 1895; G. T. S., 1898. D—1898, P—1898, Bp. Littlejohn. F. Asst. S. Joh. Ch., Richfield, N. Y., 1898-1900; P-in-C. S. Mich. and All Ang. Chs., Seaford, N. Y., 1900-02; Asst. Chr. Ch., Rye, N. Y., 1903-04; R. S. Jas. Ch., Hammondsport, N. Y., 1905-09; R. S. Pet. Ch., Westfield, N. Y., 1909-19; R. Trin. Ch., Warsaw, N. Y., 1919-22.

BURGESS, Edward Elliott, Brunswick, Md.—R. Mark Par., Frederick Co., Md.—.*

BURGESS, Francis Guild (Eur.), 21 Blvd., Victor Hugo, Nice, A. M., France.—R. Amer. Ch. of Ho. Spirit, Nice, France, 1914—. b. Dedham, Mass.; s. Ebenezer George Burgess and Caroline Frances (Guild). Amh. Coll., B.A., 1878; M.A., 1884; Berk. Div. Sch., 1881. D—1881, P—1883, Bp. Paddock. m. Christine Jarvis Hall, June 29, 1892. F. Asst. Ho. Trin. Ch., Middletown, Conn., 1881-82; Asst. S. Stph. Ch., Philadelphia, Pa., 1883-84; R. S. Joh. Ch., Worcester, Mass., 1884-97; Asst. Amer. S. Jas. Ch., Florence, Italy, 1897-1911.*

✠**BURGESS, Rt. Rev. Frederick,** Cathedral Ave., Garden City, N. Y.—Bp. Long Island, 1902—. b. Providence, R. I., Oct. 6, 1853; s. Frederick Burgess and Julia Ann (Niles). Br. Un., B.A., 1873, D.D., LL.D., 1898; G. T. S., 1874-75. D—1876, Bp. Niles (actg. for Bp. Clark). P—1877, Bp. Clark. m. Caroline G. Barton, 1881. Cons. Bp. 1902 by Bpp. Potter, Doane, Scarborough, Walker, Worthington, Davies, Horner and DuMoulin. F. D-in-C. S. Mark Ch., Mendham, N. J., 1876-77; R. Gr. Ch., Amherst, Mass., 1877-83; R. Chr. Ch., Pomfret, Conn., 1883-89; R. Ch. S. Asapha, Bala, Pa., 1889-96; R. Christ Church, Detroit, Mich., 1896-98; R. Gr. Ch., Brooklyn Heights, 1898-1902.

BURGESS, Frederick, Jr. (N. Y.), 26 W. 84th St., N. Y. C.—R. Ch. S. Matth. and S. Tim., 1922—. b. Bala, Pa., 1890; s. Frederick Burgess and Caroline (Bartow). S. Paul's Sch., Garden City, N. Y.; Brown Un., B.A., 1912; G. T. S., B.D. D—1915, P—1916, Bp. Burgess. F. R. Zion Ch. and S. Tim. Ch., N. Y. C., 1919-22.

BURGESS, George (W. Ma.), 39 Grant St., Milford, Mass.—R. Trin. Ch., 1923—. b. Pomfret, Conn., July 13, 1888; s. Fredrick Burgess and Caroline (Bartow). Ya., 1911, B.A.; G. T. S. D—1914, P—1915, Bp. Burgess. m. Gertrude L. Pierce, Jan. 4, 1916. F. Cur. S. Jas. Ch., Greenfield, Mass.; P-in-C. Gr. Ch., Chicopee, Mass., 1917-23.

BURGESS, Herbert A. (Q.), Rushville, Ill.—R. Chr. Ch.—. F. R. Gr. Ch., Osco, Ill.; R. S. Pet. Ch., Canton, Ill.—.*

BURGESS, Thomas, 281 Fourth Ave., N. Y. C., Res., 164 Poplar Ave., S. I., N. Y.—Secy. Foreign-born Div., Dept. of Mssns., National Council, 1920—. b. St. Albans, Vt., March 19, 1880; s. Rev. Thomas Burgess and Mary Turner (Sargent). Br. Un., B.A., 1902; G. T. S., 1905. D—1905, Bp. Burgess; P—1905, Bp. Codman. m. Catharine Elizabeth White, Fishkill, N. Y., July 1, 1905. P-in-C. Emman. Ch., Ashland, and All SS. Ch., Masardis, Me., 1905-09; R. Trin. Ch., Saco, Me., 1909-14; P-in-

C. S. Barn. Ch., Augusta, Me., 1914-15; P-in-C. S. Joh. Ch., Athol, and Trin. Mssn., Orange, Mass., 1915-19. Mem. Bd. Mssns., Me., 1910-15; Chmn. Me. Mssy. Cmssn., 1911-15; Del. Mssy. Dept. Council, 1912; Del. Provl. Syn., 1914-15; Alt. Dep. Gen. Conv., 1913; Mem. Cmssn. on Mssns., Prov. N. E., 1914-17; Dir. Com. on the various races. Prov. N. E., 1914-19; Secy. Dept. of Immigrant Wk., Bd. of Mssns., 1919-20; Chmn. New Americans Com. Home, Mssns. Council, 1922—; Priest Asso. S. H. N., 1912—; Asso. O. H. C., 1923—. Author: "Greeks in America" (Sherman, French & Co., Boston, 1913, $2.50); "Foreign-born Americans," National Council, 1920, 50c; "Foreigners or Friends," National Council, 1921, $1.00. Pamphlets and articles on foreign-born.

BURGOON, Charles Payne (W. N. Y.), 12 Platt St., Albion, N. Y.—R. Chr. Ch., 1922—. b. Fremont, O., May 25, 1878; s. Isadore H. Burgoon and Eliza Ann (Chapman). S. Luke's Coll.; Law Grad., West. Res. Un.; Theo., Ken. Coll.; Bex., Gambier, O. D—1913, Bp. Vincent; P—1914, Bp. Brewster. m. Katharine A. Williams, 1904. F. R. S. Mark's Ch., Duringo, Colo.; Gr. Ch., So. Cleveland, O.; S. Paul's Ch., Toledo, O.

BURHANS, Samuel F., Hamilton, N. Y.—R. S. Thos. Ch., Hamilton, N. Y., 1919—. b. Philadelphia, N. Y., May 11, 1878; s. Wm. Seymore Burhans and Harriet Maria (Whitney). Gen. Theol. Sem., 1917; Colgate B. Theo., 1923. D—1917, P—1918, Bp. Olmsted. m. Mabel W. Trolan, July 10, 1907.

BURK, Edmund (E.), Ocean City, Md.—R. S. Paul-by-the-Sea, 1919—. b. Philadelphia, Pa., June 6, 1873; s. Jesse Y. Burk and Gertrude (Hele). Un. Pa., B.A., 1895; Un. France; Va. Theol. Sem. D—1898, Bp. Scarborough; P—1899, Bp. Whitaker. m. Blanche A. Clark, Swedesboro, N. J., April 28, 1898. F. Trin. Ch., Swedesboro, N. J., 1898-99; Asst. S. Simeon Ch., Philadelphia, Pa., 1899-1900; R. Zion Ch., Philadelphia, Pa., 1900-06; R. Trin. Ch., Collingdale, Pa., 1906-07; Asst. Ho. Trin. Ch., Philadelphia, Pa., 1903-16; M-in-C. S. Edmund Ch., Mercer, Pa.; S. Stph., Earlville, Md., 1916-19. Author: "Andocides de Mysteriis" (Avil Co., 1893, $1.50); "Hayti and Her Resources" (Innes & Sons, 1907, 50c); "Swedesboro, a Parochial History" (1912, $1.50); "Hayti, a History" (Innes & Sons, 1908, 50c). Asst. Sec. Dio. Easton; Assoc. Ed. Eastern Shore Churchman; Examining Chaplain.

BURK, William Black, 830 North 11th St., Reading, Pa.—Retired, 1911—. b. Philadelphia, Pa., Aug. 28, 1849; s. Charles Burk and Elizabeth (Lowth). Phila. Div. Sch., 1872. D—1872, P—1873, Bp. Stevens. m. Sarah Catharine Ratcliffe, Tamaqua, Pa., Oct. 22, 1883. F. Asst. All SS. Ch., Torresdale, Phila., Pa., 1872-75; R. S. Barn. Ch., Reading, Pa., 1876-81; R. Calv. Ch., Tamaqua, Pa., 1881-84; R. Trin. Ch., Peru, Ind., 1884-87; M-in-C. Calv. Ch. Tamaqua, Pa., 1887-88; R. same, 1888-93; Vic. S. Luke Ch., Reading, Pa., 1893-1911.

BURK, W. Herbert, Defender's Gate, Valley Forge, Pa.—R. Wash. Mem. Chap., Valley Forge, Pa., 1911—. b. Philadelphia, Pa., April 23, 1867; s. Jesse Y. Burk and Gertrude (Hele). Un. Pa., B.A., 1890; B.D., 1894; Phila. Div. Sch., 1890-93. D—1893, P—1894, Bp. Scarborough. m. Abbie J. Reeves, Woodbury, N. J., Sept. 25, 1894 (deceased); (2) M. Eleanor H. Stroud, Apr. 15, 1913. F. M-in-C. Asc. Ch., Gloucester City, N. J., 1893; R. same, 1894; Asst. Min. S. Joh. Ch., Norristown, Pa., 1894-97; P-in-C. All SS. Chap., Norristown, Pa., 1897; R. All SS. Ch., Norristown, Pa., 1898-11; Fndr. Trin. Mssn., Gulph Mills, Pa., 1913; M-in-C. same, 1913-15; Dean Convo., Norristown, 1910-19; Instr. Rel. Pedagogy, Church Training and Deaconess House, 1916. Author: "Washington at Valley Forge" (1905); "Hist. and Topo. Guide to Valley Forge" (1906-16); "Washington's Prayers"; "Christmas Ship," Church Handbook. Fndr. Wash. Meml. Chap., 1903, of Valley Forge Museum Am. Hist. of Wash. Mem. Library, 1904; Mem. Valley Forge Historical Soc., 1918; Pres. Valley Forge Historical Soc.; Mem. Valley Forge Park Cmssn. (apptd. by Gov. Pinchot), 1923.

BURKE, Cornelius Charlton, Tennessee St., Marianna, Ark.—R. S. Andr. Par., Marianna, Lee Co., Ark., 1910—. b. London, Eng., Nov. 14, 1882; s. William George Burke and Ellen Charlton Burke. Ark. Theol. Sch. D—1909, P—1910, Bp. W. M. Brown. m. Margaret Shortridge Burke, New Orleans, La., Feb. 4, 1915.

BURKE, Grafton, Fort Yukon, Alaska.—.

BURKE, James Preston (W. N. C.), Valle Crucis, N. C.—R. Valle Crucis Mssn. Sch., P-in-C. Ho. Cr. Mssn., Valle Crucis, and Stringfellow Mem., Blowing Rock, N. C.—. b. Lincoln Co., N. C., Aug. 11, 1890; s. John Locke Burke and Eliza Jane (Burke). Chr. Sch.; Un. N. C.; Un. Chicago; West. Theol. Sem., 1918. D—1919, P—1919, Bp. Cheshire. m. Mary E. Graves, Nov. 25, 1922. R. S. Thos. Ch., Reidsville, Chr. Ch., Milton, and Cunningham Chap., 1919—.

BURKHARDT, William Hullihen, 1010 Park Ave., Richmond, Va.—R. Gr. Ch., Richmond, Va., 1917—. b. Martinsburg, W. Va., July 28, 1866; s. Dr. William Davidson Burkhardt and Rebecca Jane (Hullihen). Theol. Sem. Va., D.D., 1921. D—1890, P—1891, Bp. Peterkin. m. Jane Carr Dunn, Nelson Co., Va., June 6, 1893. Mssy. Wk., Bluefield, W. Va., 1890-93; R. S. Paul Ch., Weston, W. Va., 1893-99; R. S. Paul Ch., Sisterville, W. Va., 1899-1902; R. Gr. Ch., Haddonfield, N. J., 1902-06. Diocn. S. S. Lesson Com., 1902—; R. S. Jas. Ch., Lessburg, Va., 1906-17; Stndg. Com., 1920; Del. Gen. Conv., 1922; Secy. Bd. Rel. Educ.

BURKS, J. F., R. F. D. 25, Jessup, Md.—. F. R. Ridley Par., Culpeper Co., Va.; R. Trin. Ch. and In-C. S. Anne Mem. Chap., Dettinger Par., Va.*

BURLESON, Allan Lucien, Oxnard, Cal.—Mssy. Oxnard, Cal., 1921—. b. Milo, Ill., Sept. 20, 1856; s. Solomon Stevens Burleson and Abigail Pomeroy (Burleson). Rac. Coll., B.A., 1881; M.A., 1884; Ken., 1893. D—1891, Bp. Knight; P—1893, Bp. Leonard. m. (1) Alice M. Newman, Little Grant, Wis., Oct. 3, 1883 (deceased); (2) Ailcie B. Hepworth, Mexico City, Dec. 15, 1921. F. Asst. Headmaster, S. Joh. Acad., Delafield, Wis., 1887-91; Assoc. R., Ken. Mil. Acad., Gambier, O., 1891-93; R. S. Paul Ch.; R. W. Texas Mil. Acad., San Antonio, Tex., 1893-1900; Mssy., Redding, Cal., 1900-01; R. Santa Rosa, Cal., 1901-08; Mssy. Guadalajara, Mexico, 1908-14; R. Christ Ch., Mexico City, Mexico, 1914-21. Dep. Gen. Conv., Sac. Dio., 1904, 1907; Dep. Gen. Conv., Dist. Mex., 1910, 1916; Secy. Dio. Sac., 1904-08; Dean Sonoma Deanery, Sac., Cal., 1904-08; Sec. Dist. Mex., 1910-17-21; Pres. Council of Adv., Mexico, 1914—; Exam. Chapl., Mexico, 1911-16.

BURLESON, Edward Welles (Spok.), Palouse, Wash.—Vic. Ho. Tr. Ch., 1920—. b. Blue Earth, Minn., Jan. 15, 1872; s. Solomon Stevens Burleson and Abigail (Pomeroy). Racine Gr. Sch., 1891; Hob. Coll., B.A., 1895; M.A., 1898; G. T. S., 1898. D—1898, Bp. H. C. Potter; P—1899, Bp. J. S. Johnson. m. Alice M. Wilcox, Meriden, Conn., 1899. F. Instr. West Texas Mil. Acad. and Asst. R. S. Paul Ch., San Antonio, Tex., 1898-99; Mssy. Larimore and adjacent parts, 1899-1903; R. Gr. Ch., Jamestown, N. D., and Gen. Mssy., 1903-12. N. D. S. S. Cmssn., 1904-12; P-in-C. Sand Pt., Bonner's Ferry, Spirit Lake, Idaho, 1912-20; N. D. Dep. Gen. Conv., 1907.

✠**BURLESON, Rt. Rev. Hugh Latimer,** 323 E. 21st St., Sioux Falls, S. D.—Bp. of S. D., Dec. 1916—. b. Northfield, Minn., April 25, 1865; s. Solomon Stevens Burleson and Abigail (Pomeroy). Racine Coll., A.B., 1887; M.A., 1890; Hob., S.T.D., 1913; G. T. S., 1894; S.T.B. D—1893, Bp. Grafton; P—1894, Bp. Paret, actg. for Bp. Grafton. Con. Bp. Dec., 1916, by Bpp. Tuttle, Greer, Edsall, Lloyd, F. F. Johnson, Rhinelander, Kinsman, Perry. F. Cur. Ch. Ho. Com., N. Y. C., 1893-94; R. S. Mark Ch., Waupaca, Wis., 1894-98; Asst. S. Luke Ch., Rochester, N. Y., 1898-1900; Dean Geth. Cath., Fargo, N. D., 1900-09; Secy. B. of D. and F. M. S., 1909-16. Exam. Chapl., Fond du Lac, Wis., and Mem. Bd. of Mssns., 1894-98; Pres. Council of Adv., N. D., 1900-09. Ed. "Spirit of Missions" (1909-16). Author: "Conquest of the Continent" (D. and F. M. S., 1911); "An Officer of the Line" (Ch. Mssns. Pub. Co., 1911); "Our Church and Our Country" (D. and F. M. S., 1918).

BURLESON, John Keble, Springfield, S. D.—R. Ascen. Ch. and S. Mary's Sch., Springfield, and Instr. Ashley House (I. Theo. Training Sch.), 1921—. b. Northfield, Minn., May 13, 1867; s. Solomon Stevens Burleson and Abigail (Pomeroy). Hob. Coll., B.A., 1892; M.A., 1895; Fargo

Coll., D.D., 1912; G. T. S. D—1895, P—1896, Bp. Grafton. m. Gwendolen English, 1921. F. Waupaca, Wis., 1895-96; Asst. Oneida, Wis., 1896-97; Asst. S. Paul Ch., San Antonio, Tex., 1897-98; R. Tecumseh, Mich., 1898-1901; R. S. Paul Ch., Grand Forks, N. D., 1901-16. Secy. Dist. N. D., 1903-10; Pres. Stndg. Com., 1914-16; Mem Provl. Cmssn. Rel. Ed., 1915; Com. State of the Ch., Gen. Conv., 1916; Del. Gen. Conv., 1907, 1916; Assoc. R. S. Paul Ch., Rochester, N. Y., 1916-21; In-C. S. Paul Ch., Vermilion, S. D., 1921-23.

BURLINGHAM, Edward Jones (L. I.), West Islip (Babylon), L. I., N. Y.—R. Chr. Ch., West Islip, L. I., N. Y.—. Phila. Div. Sch. D—1898, P—1899, Bp. Talbot. F. Asst. S. Stph. Ch., Wilkes-Barre, Pa., 1898-99; R. Trin. Ch., Woburn, Mass., 1899-1902; Asst. S. Mark Ch., N. Y. City, 1902.*

BURN, Leonard H. (P.), New Kensington, Pa.—R. S. Andr. Ch.—.*

BURNETT, Charles Percy (W. N. C.), Tryon, N. C.—R. Ho. Cross Ch., Tryon, N. C., 1922—. b. England, 1866; s. Charles C. Burnett and Sarah Ann (Trafford). S. Stph. Coll., 1899; Bex. Hall, 1902. D—1902, Bp. W. A. Leonard; P—1902, Bp. Wells. m. Helen May Clingan, Frederick, Md., June 27, 1905. F. Mssy., Spokane, 1902; Mssy., Colfax, Wash., 1904; R. S. Andr. Ch., Livingston, Mont., 1907-18; Mssy. Big Timber, Wilsall, Hardin, Columbus, Mont., 1918-22. Exam. Chapl., Mont.; Dep. Gen. Conv., N. Y., 1913; St. Louis, 1916; Detroit, 1919.

BURNETT, Chas. Philip Augustus (N. Y.), 300 E. 4th St., N. Y. C.—Vic. Ho. Cross Ch., N. Y. C., 1921—. b. Skaneateles, N. Y., June 5, 1849; s. Chas. John Burnett and Mary Sophia (Burgoyne). Trin., N. Y.; B.D., G. T. S., 1878. D—1878, P—1879, Bp. Potter.

BURNHAM, Norman H. (Har.), 90 Somerset St., Springfield, Mass.—Non-Par.—. F. R. S. Stph. Ch., Mt. Carmel.*

BURNZ, Edgar C. (S. W. Va.), Saltville, Va.—R. Preston Par., 1923—. b. N. Y. C., July 31, 1880; s. Channing Burnz and Anna (Thomas). Peddie Inst., Hightstown, N. J.; Va. Sem., 1922. D—1920, P—1922, Bp. R. C. Jott. m. Dorothy H. Woof, June 6, 1918.

BURRAS, John W. (L. I.), 8774 118th St., Richmond Hill, N. Y.—. D—1890, Bp. Potter; P—1892, Bp. Rulison. F. S. Geo. Ch., Pittsburgh, Pa.; R. Trin. Ch., Collinsville, Conn.; R. Gr. Ch., Riverhead, N. Y.*

BURRELL, Frederick Higginbottom (C.), 5551 Ingleside Ave., Chicago, Ill.—Non-Par.—. b. Croydon, England, June 13, 1865; s. William T. Burrell and Harriett (Higginbottom). Un. So., G.D., 1896. D—1891, P—1896, Bp. Seymour. m. Harriett P. Davis, Arcola, Ill., Nov. 24, 1896. F. Chr. Ch., Arcola, Ill., 1896-98; Kemper Ch., Darlington, Wis., 1898-1900; Chr. Ch., Moline, Ill., 1900-08; R. S. John's, Clinton, Ia., 1908-21. Secy. Stndg. Com., Dio. Quincy, 1903; Gen. Conv., 1907, Dio. Quincy.

BURRILL, Emmons Parkman (N. Y.), Pleasantville, N. Y.—R. S. Joh. Ch., Pleasantville, 1919—. b. Oakland, Me., April 9, 1887; s. Horace Ansel Burrill and Cassandra (Parkman). G. T. S.; Harv., B.A., 1909. D—1912, P—1913, Bp. Codman. m. Louise Cooper Egbert, Morristown, N. J., Jan. 22, 1913. F. Cur. S. Sav. Ch., Bar Harbor, Me., 1912; Cur. Trin. Ch., Princeton, N. J., 1912-15; R. S. Luke's Ch., Brookport, N. Y., 1915-19.

BURRILL, Harold St. George, New York City.—Asst. Gr. Chap., 1924—. b. Weymouth, Nova Scotia, Can.; s. Charles Burrill and Lennie Burrill. King's Coll., Windsor, A.B.; G. T. S., 1907. D—1907, Bp. Parker; P—1907, Bp. Codman. F. Cur. All SS. Ch., Ashmont, Mass., 1907-10; Cur. S. Agnes Chap., Trin. Par., N. Y. C., 1910-16; R. Ch. Ho. Cross, Plainfield, N. J., 1916-24.

BURRITT, Charles Arthur (Colo.), Longmont, Colo.—R. S. Steven's Ch.—. F. R. S. Paul's Ch., Fort Morgan, Colo.

BURROUGHS, Arthur Williams (W. T.), Fruita, Colo.—Non-Par.—. D—1884, Bp. Williams; P—1885, Bp. Elliott. F. Chapl. S. Mary's Hall, San Antonio, Tex.; R. Trin. Ch., Victoria, Tex.

BURROUGHS, Le Roy S. (Ia.), 2338 Lincoln Way, Ames, Ia.—R. S. Joh. Ch., Ames, and Stud. Inquirer 6th Province, 1919—. b. Milwaukee, Wis., April 2, 1893; s. Rev. Geo. Frederick Burroughs and Minnie (Davies). Milwaukee Pub. Sch. and N. Div. H. S.; Un. Wis., B.A., 1916; Nash., 1918. D—1918, P—1919, Bp. Webb. m. Jeanette Pauline Pollworth, 1918. Mem. Coll. Dept. Bd. Educ.

BURROWS, Charles Davis, Jamestown, R. I.—R. S. Matth. and Transfig. Chs., Jamestown, R. I., 1899—. Br., B.A., 1891; Epis. Theol. Sch., B.D., 1894. D—1894, Bp. Coleman; P—1895, Bp. Clark. F. R. Ch. Transfig., Edgewood, R. I., 1894-99.*

BURROWS, George Sherman (W. N. Y.), 252 Summer St., Buffalo, N. Y.—R. S. Stephen's Ch., 1922—; Warden DeLancy Div. Sch., 1919—. b. Sweden, N. Y.; s. George Willet Burrows and Paulowna (Matson). Ken. Coll., B.D., D.D.; Phila. Div. Sch.; Un. Pa. D—1892, P—1893, Bp. Coxe. m. Angie M. Handy. F. R. S. Paul Ch., Holley, N. Y., 1893-96; V. Chr. Ch., Lockport, N. Y., 1896-99; R. S. Mark Ch., No. Tonawanda, N. Y., 1899-1919. Exam. Chapl. to Bp. Walker, 1908-09; Mem. Mssy. Bd. Archdy., Buffalo, 1908-18; Dep. Provl. Syn., 1916-23; Mem. Eccl. Court Crapsey Trial; Gr. Prelate, Gr. Commndry., K. T., 1911—; Sec. Dio. W. N. Y., 1910—.

BURROWS, William (Ind.), Bloomington, Ind.—R. Trin. Ch., Bloomington, Ind., 1909—. S. Stph., B.A., 1902; Berk., B.D., 1905; Ya., M.A., 1906. D—1905, P—1906, Bp. Brewster. Exam. Chapl.; F. R. S. Jas. Ch., New Haven, Conn., 1906-09.

BURROWS, Wm. B. (L. A.), New York City.*

BURT, Bates G., Pontiac, Mich.—R. All SS. Ch.—.*

BURTON, Charles James (W. N. Y.), 610 Twenty-fourth St., Niagara Falls, N. Y.—Cur. Ch. Redeem., Niagara Falls; Min. S. Stph. Mssn., La Salle, N. Y., 1923—. b. Ottawa, Ont., Can., May 29, 1878; s. Frank Burton and Margaret (Bartlett). Gram. Sch., Toronto, Brantford, Ont.; Buffalo, N. Y.; De Lancey Div. Sch., Grad., 1924. D—1923, Bp. Ferris. m. Fairie Lindsay Blott, 1907. F. Asst. Ch. Redeem., Niag. Falls, and Mssy. S. Stph. Ch., La Salle, N. Y., 1921-23.

BURTON, Joseph (Har.), Third St., Renovo, Pa.—R. Trin. Ch., Renovo, 1919—. b. Bolton, Lancashire, Eng., Sept. 28, 1883; s. Alfred Burton and Ellen (Armstrong). Pub. Sch., Bolton; Prep. Sch.; Montr. Dioc. Theol. Coll., 1916. D—1916, P—1917, Bp. Farthing. m. Ellen Woods, Jan. 3, 1918.

✠**BURTON, Rt. Rev. Lewis William** (Ky.), "The Bishop's Residence," 436 W. Sixth St., Lexington, Ky.—Bishop of Lexington, 1896—. b. Cleveland, O., Nov. 9, 1852; s. Rev. Lewis Burton, D.D., and Agnes Jane (Wallace). Ken. Coll., A.B., 1873; A.M., 1886; D.D., 1896; Un. So., D.D., 1896; Grad. Phil. Div. Sch., 1877; S. Joh. College (Md.), LL.D., 1917. D—1877, P—1878, Bp. Bedell. Cons. Bishop January 30, 1896, by Bpp. Dudley, Peterkin, Leonard (O.), Randolph, Vincent, White and Nelson (Atlanta). m. Georgie Hendree Ball, Atlanta, Ga., Jan. 15, 1883. F. Asst. with father, then R. All SS. Ch., Cleveland, O. (fnded. by father), 1877-80; Asst. and R. S. Mark Ch., Cleveland, O. (also fnded. by father), 1881-84; R. S. Joh. Ch., Richmond, Va., 1884-93; R. S. Andr. Ch., Louisville, Ky., 1893-96. Dep. Gen. Conv., Dio. Va., 1892; Dio. Ky., 1895; Mem. Bd. Trustees Un. So.; Mem. Cmssns. on Lectionary, and on the Use of the Communion Cup, and Chairman Joint Cmssn. on Clerical Vacancy and Supply. Author: Printed sermons, Episcopal charges and addresses; "Annals of Henrico Parish, Virginia" (in Moore's Virginiana, 1904). Mem. Phi Beta Kappa. Soc. Colonial Wars and Hon. Mem. Lexington Country Club.

BURTON, Robert Henderson (Conn.), 79 Mansfield St., Hartford, Conn.—Non-Par.—. Asst. Treas. Chr. Ch. Cath., 1921—. b. Shelby, N. C., Mch. 24, 1853; s. Augustus Walter Burton and Julia Lafayette (Olmsted). D—1902, P—1912, Bp. C. B. Brewster. m. Millie Etta Morse, East Hartford, Conn., April 30, 1879. F. D-in-C. S. Gabr. Mssn., East Berlin, Conn., April to Sept., 1902; R. Ch. Our Sav., Plainville, Conn., 1903-21.

BURTON, Spence (Cal.), 162 Hickory St., San Francisco, Cal.—R. Ch. Adv., S. F.; Chapl. Cal. St. Pris., San Quentin, 1922—. b. Cincinnati, O., Oct. 4, 1881; s. Caspar Henry Burton and Byrd Waithman (Spence). Harv., A.B., 1903; A.M., 1904; G. T. S., B.D., 1907. D—1907, Bp. Parker; P—1908, Bp. Weller. F. Asst. Ch. S. Joh.-the-Evang., Boston, Mass., 1907-08; Asst. Ch. S. Joh.-the-Evang., Cowley, Oxford, Eng.,

1908-12. Soc. Serv. Cmssn., 1915-16; Asst. P. Ch. S. Joh.-the-Evang., Boston; Master Novices, Lay Brothers Am. Cong. of Soc. S. Joh.-the-Evang., 1916-22; Father Super. Branch House S. S. J. E., San Francisco, 1922—.

BURWELL, Edward Bauldin, Upperville, Va.—R. Meade Par., Fauquier Co., Va., 1910—. Theol. Sem. Va., 1884. D—1884, P—1885, Bp. Whittle. F. D-in-C. Gr. and S. Joh. Chs., Fluvanna Co., Va., 1884; R. Chr. Ch. Par., Lancaster Co., Va., 1899; Over Wharton Par., Stafford Co., Va., 1901.

BUSCH, Frederick Fernley, Arkansas City, Kan.—R. Trin. Ch., Arkansas City.*

BUSH, Harvey Safford (W. N. Y.), Bangall, N. Y.—Retrd.—. Un. Mich., A.B., 1888; Tubingen, Ph.D., 1894; Ya., B.D., 1891. D—1909, P—1910, Bp. McCormick. F. Congr. Min.; R. Greenville, Mich., 1908; R. S. Geo. Ch., Charlotte, N. Y.*

BUSH, Homer Ellis (K.), Ketchikan, Alaska.—Mssy. S. Joh. Ch., Ketchikan, 1923—. b. Ionia, Mich., Sept. 13, 1877; s. Charles Frederick Bush and Emma Lenora (Pratt). D—1915, P—1918, Bp. Funsten. m. Sada Elvira Knapp, Ionia, 1904. F. Mssy-in-C. Trin. Mssn., Grangeville, Idaho, 1915; D-in-C. S. Luke Mssn., Weiser, Idaho, 1915-18; Vic. S. Stph. Mem., Newport, and S. John's Ch., Toledo, Ore., 1918-21; R. S. Stph. Ch., Choteau, Mont., 1921-23.

BUSKIE, James Gilmore (N. Y.), 70 Clinton St., Newburgh, N. Y.—R. S. Paul Ch.—. Ho.; Theol. Sem. Va., 1907. D—1907, Bp. Tucker; P—1908, Bp. Randolph. F. Meherrin Par., Emporia, Va., 1907-09; R. S. Stph. Ch., Goldsboro, N. C., 1909; R. S. Jas. Ch., Baton Rouge, La.—.*

BUSSER, S. E. (Kan.), Albuquerque, N. M.—Non-Par.—.*

BUSTARD, R. J. (Pa.), Philadelphia, Pa.—Asst. Ch. Incar.—.*

BUTCHER, Alwyn Edward (Utah), 261 So. 9th East St., Salt Lake City, Utah.—R. S. Paul's Ch., 1924—. b. Sheffield, Eng., Sept. 23, 1885; s. Jesse Butcher and Edith (Grundy). Emman. Un.; Un. Sask., Div. Test., B.A., 1912. D—1910, P—1912, Bp. of Sask. m. Helen Cordelia Spencer, June 20, 1917. F. Mssy. W. Can., 1907-14; R. Forest City, Pa., 1914; Canon Erie Cath.; Canon of Alaska, 1916-18; Dep. Prov. Syn., 1918. Secy. War Cmssn.; Mem. Council of Advice, Alaska, 1917-18; Supt. Chi. and Korean Mssn., Honolulu, T. H., 1918-20; R. S. Joh., Marysville, Cal., 1920-24.

BUTLER, Edward Hezekiah (At.), Pittsboro, N. C.—S. Aug.; Beth., D.D. D—1883, Bp. Lyman; P—1889, Bp. Weed. F. Pittsboro, N. C., 1883-86; Asheville, N. C., 1886-87; Palatka, Fla., 1887-91; Jacksonville, Fla., 1891-92; S. Simons Mills, Ga., 1892-96; R. S. Mary's Ch., Augusta, Ga., 1896.*

BUTLER, Edwin Ely (N'k), 265 Cent. Park West, N. Y. C.—Retrd., 1907—. b. N. Y. C., May 12, 1839; s. Elias Butler and Mary A. (Hicks). Marl. Churchill's Mil. Sch., Sing Sing, N. Y.; Trin. Coll., B.A., 1860; M.A., 1865; G. T. S., 1862. D—1862, P—1863, Bp. Ho. Potter. F. R. Ch. Mess., Glen's Falls, N. Y., 1862-71; R. S. Joh. Ch., Dover, N. J., 1871-80; R. Trin. Ch., Easton, Pa., 1880-84; R. Gr. Ch., Madison, N. J., 1888-1907. Author: "Life of Roger Bacon"; "Geology of New Jersey."

BUTLER, Frederick Dunton (Sp.), 10 E. 3rd St., Alton, Ill.—R. S. Paul Par., Alton, Ill., 1917—. b. Brooklyn, N. Y., July 15, 1884; s. Henry Roman Butler and Catherine Cammeyer (Morgan). Graduated Nashotah, 1908; Nashotah, B.D., 1913. D—1907, P—1908, Bp. Webb. m. Marie Elizabeth Nelson, Waukesha, Wis., July 19, 1916. F. Dep. Gen. Conv., 1919; Mem. Bd. of Fin., Bd. Relig. Educ., Chm. Com. Fin., Dioc. Springfield; R. S. Matth. Ch., Waukesha, Wis., 1908-14; R. Gr. Ch., Freeport, Ill., 1914-17; Archd. Alton, Dio. Springfield; Dep. to Gen. Conv., 1919 and 1922.

BUTLER, Henry Tazewell (S. V.), Lawrenceville, Va.—P-in-C. 3 Chs. in Brunswick Co., and one in Mecklenburg Co., Va., 1911—. b. Surry Co., Va., 1882; s. Martin Luther Butler and Annie (Buells). S. Paul Sch., Lawrenceville, Va., 1901; Bp. Payne Div. Sch., Petersburg, Va., 1907. D—1908, Bp. Randolph; P—1915, Bp. Tucker. m. Fannie Gaines, Houston, Halifax Co., Va., Dec. 29, 1908. F. Mssn. Wk. at Houston, 1907-11.*

BUTLER, Herbert William (Ia.), 517 North St., Burlington, Ia.—R. Chr. Ch., 1921—. b. Brookline, Mass., July 19, 1886; s. William Henry Butler and Lizzie Frances (Holmes). Brookline Pub. Sch.; Wes. Un., Conn.; G. T. S., 1912-15. D—1915, P—1916, Bp. C. D. Williams. F. Asst. S. Joh. Ch., Detroit, Mich., 1915-16; R. S. Thom. Ch., Trenton, Mich., Nov., 1916-Apr., 1918; Cur. All SS. Ch., Dorchester, Mass., 1918-20; Cur. S. Paul's Ch., Council Bluffs, Ia., 1920-21.

BUTLER, Thomas Theodore (C. N. Y.), 1904 Ottilia Ave., Utica, N. Y.—R. Trin. Ch.—. D—1907, P—1908, Bp. Whitaker. F. R. S. Mary Ch., Haddam Heights, N. J.; R. S. Stph. Mem. Ch., Riverside, N. J.—.*

BUTLER, William Omer (C.), 3908 N. Kostner Ave., Chicago, Ill.—R. S. John's Ch., 1921—. b. Lawrenceburg, Ind., Oct. 28, 1867; s. Marke Pierce Butler and Alice Mary (White). N. W. Un.; Chic. Un.; Chi. Coll.; Nap'y., M.D., 1918. D—1901, P—1901, Bp. Worthington. m. Lilly May Tobias, 1891. Practicing medicine, 1918-21.

BUTTERY, Frederick John (L. I.), All SS. Rectory, Baldwin, L. I., N. Y.—P-in-C. S. Paul's, Roosevelt, All SS., Baldwin, L. I., 1923—. b. Milton, Kent, Eng., May 7, 1885; s. John William Buttery and Gertrude Harriet (Hill). G. T. S., 1915; B.D., S.T.S., 1922. D—1915, P—1916, Bp. Lines. m. Ruth Anna Young, 1918. F. M-in-C. Glen Rock and Wortendyke Mssns., N. J., 1915-16; S. Barn. Mssn., Norwich, Vt., 1916-20; S. Paul's Par., Vergennes, Vt., 1920-23.

BUTTOLPH, Edwin Knight, Gambier, O.—Retrd. b. Cleveland, O., Sept. 15, 1859; s. Levi Buttles Buttolph and Jennie E. (Wright). Hob., A.B., 1881; A.M., 1885; Joh. Hop., 1885-86. D—1916, P—1917, Bp. C. D. Williams. m. Alma Grace Haynes, Bangor, Me., July 24, 1890. F. Prof. Nat. Sci., S. Joh. Coll., Shanghai, China, 1881; Chemist to Chinese Gov., 1882-84; Prof. Chem., Hob., 1884-87; Engineering and Metallurgy, 1887-1916. Council of Adv., Dio. West. Colo., 1893-94; P-in-C. S. Paul Ch., Greenfield, Mich., 1917-18; R. Gr. Ch., Mt. Clemens, Mich., 1918-22.

BUTTRUM, Harold St. George (Cal.), 155 Santa Rosa Ave., Sausalito, Cal.—R. Chr. Ch., P-in-C. Steph., Belvedere, Cal., 1915—. b. Ipswich, England, July 2, 1875; s. Walter Buttrum and Anne E. F. (Meadowes). Un. Manitoba, B.A.; King. Coll., N. S., D.D., 1917. D—1900, P—1901. m. Bertha Crippin, Jan., 1902.

BUXTON, Clarence Edward (Va.), Covington, Va.—R. Alleghany Par. and Chapl. Pro Tem., Boys' Home, Covington. b. Bristol, N. H., Sept, 25, 1888; s. Anson Buxton and Adellah (Clough). S. Stph. Coll. and Harv., S.S.; Va. Theol. Sem., B.D. D—1916, P—1917, Bp. Woodcock. F. R. S. Mary Ch., Madisonville, and S. Joh. Ch., Uniontown, Ky.

BUXTON, Harry J. (O.), Northfield, O.—Non-Par., 1924—. b. Longton, Staffordshire, Eng., Dec., 1865; s. Henry Buxton and Julia (Beech). East Liverpool, O.; People's Natl., Atlanta, D.D.; Oskaloosa, Ia., B.D. D—1913, P—1914, Bp. Morrison. m. Sarah A. Harriet, 1884. F. R. Chr. Ch., Huron, O.

BUZBY, Dallas Eyre (N. J.), 501 Green St., Haddon Heights, N. J.—R. S. Mary's Ch., Haddon Heights, Sept. 1, 1917—. b. Altona, Pa., July 30, 1889; s. Isaac C. Buzby and Edith Clark (Eyre). Woodbury H. Sch.; Univ. Pa., B.A.; Phila. Div. Sch., S.T.B., 1914. D—Sept. '14, 1913, Bp. Scarborough; P—June 11, 1914, Bp. Gray. m. Edith Huntington Burt, May 12, 1915. F. Cur. Ho. Apos. Ch., Phila., Pa., to 1917.

BUZZELLE, George (Minn.), 1830 James Ave. N., Minneapolis, Minn.—R. S. Andr. Ch., Minneapolis, 1920—. D—1889, P—1891, Bp. Talbot. m. Bessie Vail Burge, June, 1891. F. Mssy. Idaho; R. S. Clem. Ch., Seattle; Gen. Mssy. Dist. Oly.; P. in S. Jas., Sedrowoolley, Chr. Ch., Anacortes, S. Geo., Sumas; R. S. Geo. Par., Bismarck, N. D., 1917-20.

BYNUM, Joseph Nicholas (E. C.), Belhaven, N. C.—R. Belhaven, 1918—. b. Farmville, N. C., Dec. 4, 1885; s. Richard Benjamin Bynum and Susie E. (Sheppard). Chr. Sch., Arden, N. C.; Un. N. C.; Sem. of Va. D—1916, P—1917, Bp. Darst. F. R. S. Mary Ch., Gatesville, N. C.—.*

BYRAM, Coleman E. (Iowa), 502 4th St. N., Kelso, Wash.—Spl. Mssy., Olympia, 1923—. Ta., Ph.D. m. Enid M. Stafford, 1921. F. Asst. S. Paul Ch., Buffalo, 1899-1902; R. S. Jas. Ch., Pittsburgh, Pa., 1902-06; Asst. S. Paul Ch., Buffalo, 1906-08; R. Ch. Epiph., Niagara Falls, N. Y., 1908-13; R. S. Thomas' Ch., Sioux City, Ia., 1913-23.

BYRER, Charles Emory (S. O.), Gambier, O.—Prof. Ch. Hist., Bexley Hall, Theo. Dept., Kenyon Coll., 1922—. b. Louisville, O., July 10, 1870; s. John M. Byrer and Sarah (Werner). Otterbein Un., B.A., 1897; M.A., 1901; Bex., 1900; D.D., Kenyon, 1922. D—1900, P—1901, Bp. Vincent. F. Cambridge, O., 1900-02; Mechanicsburg, O., 1902-05; R. Gd. Shpd., Columbus, O., 1905-10; R. Chr. Ch., Springfield, O., 1910-22.

BYRON-CURTISS, Arthur Lester (N. Y.), Willard, N. Y.—R. Chr. Ch., 1920—. b. Frankfort, N. Y., Nov. 29, 1871; s. Dave Francis Byron and Julia Alice (Curtiss). S. Andr. Div. Sch., 1890-92; G. T. S., 1893-94. D—1892, P—1896, Bp. Huntington. m. Wilhelmina Mary Hossfelt, Rome, N. Y., June 11, 1896. F. Chr. Ch., Forestport, N. Y., 1892-93; S. Jos. Ch., Rome, N. Y., 1894-08; S. Luke Ch., Utica, N. Y., 1908-10; S. Jos. Ch., Rome, N. Y., 1910-13; Trin. Ch. Staff and Chapl. Blackwell's Island, 1914-15; Staff Ch. Ho. Trin., N. Y. C., 1916-17; National Sec. Ch. Soclst. Leag. (in Am.), 1916-19. Author: "Nat Foster," "Ice Cave Mountain," "The Church and Socialism," "Mohawk Valley," "Apologia Ritu," "Saint Joseph Church, Rome, N. Y.," articles. Ed. "The Social Preparation."

BYWATER, Maurice James (Wash.), St. John's Rectory, 3050 California Ave., S. W., Seattle, Wash.—R. S. Joh. Ch., West Seattle, Wash. b. London, Eng.; s. Rev. John Bywater and Elizabeth (Williams). S. Aug. Coll., Canterbury, Eng., 1880; Queen's Coll. D—1882, P—1883, Bp. of Singapore. m. Mary Thompson, Sept. 3, 1893. F. S. P. G. Mssy., 1880-85; S. Andr. Ch., Nassau, B. I., 1885-89; R. S. Luke Ch., Minneapolis, Minn., 1889-94; R. Chr. Ch., Waterloo, Ia., 1894-95; Can. and Precentor, Gr. Cath., Topeka, Kan., 1895-1902; Archd. Colo., 1902-05; Archd. Yakima, Wash., 1905-11; Prof., Grk., Kan. Theol. Sch.; Exam. Chapl. and Secy. Dio. Kan., 1897-1902. Author: "The Office for the Holy Communion" (Copyright, 1903, sold to H. W. Gray Co., for Novello and Co., Limited, London, 1909, 7th Ed., 1912, 15c); "The Constitution and By-Laws for a Woman's Guild" (Copyright, 1904, 5th thousand, 10c); The Libretto of Stainer's "Crucifixion" for the Pews ($4.00 per 100, 5 cents each, 1915); "The Versicles Preces and Responses for Morning and Evening Prayer," H. W. Gray Co., 10c.

C

CABALLERO, Louis Y., Amecameca, Mex.—Non-Par.—. F. Mexico City.*

CABOT, John Higginson, W. Chop Road, Vineyard, Mass.—P-in-C. Grace Ch., Martha's Vineyard, Mass., also R. S. Andr., Edgartown, Mass., 1919—. b. Boston, Mass., Apr. 10, 1877; s. Follen Cabot and Carolyn S. (Channing). Harv., A.B., 1900; A.M., 1903; Ph.D., 1904. D—1908, Bp. Weller; P—1908, Bp. Lawrence. F. Asst. Gr. Ch., New York, 1908; Asst. Ch. Adv., Boston, Mass., 1908-19.

CADMAN, Godfrey William Radcliffe, Park Place, R. F. D. 1, Houston, Tex.—Mssn. in Chg. S. Paul's Ch., Park Place, and Gr. Ch., Alvin, 1923—. b. Sheffield, Yorkshire, Eng., 1874; s. William Edwin Cadman and Jane (Micklethwaite). Un. So., B.A., 1900; B.D., 1903. D—1903, P—1904, Bp. Gailor. F. Staff S. Mary Cath., Memphis, Tenn., 1903-04; Mssy wk. East Tenn., 1904; Chapl. Bp. Kinsolving, Austin, Tex., 1904-09; R. S. Mary Ch., Houston, Tex., 1904-14; R. Gr. Ch., Galveston, Tex., 1914-16; R. S. Paul's Ch., Schenectady, N. Y., 1916-17; Priv. in Canadian Army, 1918-19; Mssy. in Dio. Tex., 1919-21; Asst. S. Luke's Ch., Ramsgate, Kent, Eng., 1921-23.

CADMAN, William Lester, 40 Fulton Ave., Poughkeepsie, N. Y.—R. S. Andr. Ch., Poughkeepsie, N. Y.*

CADY, Frank T. (Har.), Tyrone, Pa.—R. Trin. Ch., Tyrone, Pa., 1917—. b. Oneonta, N. Y., April 2, 1872; s. Harvey J. Cady and Minnie E. (Smith). B.A., 1897. D—1900, Bp. Doane; P—1901, Bp. Talbot. m. Katherine W. Bishop, Sayre, Pa., Oct. 28, 1903. F. Ch. Redeem., Sayre, Pa., 1901-06; Coraopolis, Pa., 1906-09; Port Allegany, Pa., 1909-12; R. All SS. Ch., St. Mary Co., Md., 1912-16; R. Monroe H. Kulp Meml. Ch. of the Asc., 1916-17.

CADY, Howard, Brownsville, Tenn.—R. Chr. Ch 1923—. Ark. Sch. of Theol. D—1908, B Brown; P—1909, Bp. Griswold. F. Asst. Cath Little Rock, Ark., R. Anthony, Kan., 1908-1 R. Medicine Lodge, Kan., 1910-13. Special W at G. T. S., N. Y. C., 1913-14; Gen Mssy., Tenn 1914-20; R. So. Pittsburg, Tenn., 1920-23..

CAIN, Walter Stephen (Lex.), 225 Mt. Airy Ave Paris, Ky.—R. S. Peter's Ch., Ed. Diocn. New Mar. 1, 1920—. b. Philadelphia, Pa., Feb. 2 1879; s. Stephen J. Cain and Mary Ella (Au gustine). Un. N. C., Un. Theol. Sem., Rich mond, Va., 1909. D—1912, P—1913, Bp. Horne m. Elizabeth Chase Lambert, Asheville, N. C June 29, 1908. F. Asst. Secy. Dist., Ashevill 1913; P-in-C. Gr. Ch., Asheville, N. C., 1911-2

CAINE, Sydney Atmore, 533 Rector St., Roxbo ough, Philadelphia, Pa.—R. S. Tim. Ch., Ro borough, Phila., Pa., 1919—. b. Louisvill Ky., June 26, 1883; s. Paul Caine and Ann (Atmore). Mass. Inst. Tech., B.S., 1905; M.S 1906; G. T. S., 1910. D—1910, Bp. Lawrenc P—1911, Bp. Greer. F. Cur. S. Luke Ch., Tri Par., N. Y. C., 1910-12; R. Trin Ch., Bristo R. I., 1912-13; Cur. S. Luke Chap., N. Y. C 1913-14. Cur. S. Clem. Ch., Philadelphia, Pa 1914-18. Loc. ten. Gr. Ch., Mt. Airy, Pa 1918-19.

CAIRNS, Alexander Augustus, Plymouth, N. H.- S. Stph., M.A., 1887; Nash., B.D., 1887; N. D.D., 1900. D—1887, P—1888, Bp. Brown. Devall, 1888-90; Peale and Clearfield, Pa 1892-94; Newport, Vt., 1894-96; Ausable Fork N. Y., 1896-98; Raymertown, N. Y., 1898-190 Carlyle, Ill., 1903-09; R. Ch. Epiph., Sout Haven, Mich., 1909; R. S. Mary Ch., Davenpor Ia.; R. S. Luke Ch., Woodville, N. H.*

CALEY, Llewellyn Neville (Pa.), St. Martin Recty., Oak Lane, Phil., Pa.—R. S. Mar. Ch 1922—. London Coll. Div., 1884; Phila. Di Sch., B.D., 1904; Univ. So., D.D., 1919. D—188 P—1885, Bp. of Rochester, Eng. F. Cur. All S Ch., Hatcham Park, London, Eng., 1884-87; Matt. Ch., Bayswater, London, Eng., 1887-8 S. Paul Ch., Brixton, London, Eng., 1888-9 Asst. Chr. Ch., Brooklyn, N. Y., 1891-92; Ch. Nativ., Philadelphia, Pa., 1893-08; R. Ch. Jude and the Nativ., Phila., Pa., 1908-21. Mem Gen. Bd. Rel. Edu., 1910; Mem. Provl. Syn Washington, 1914; Dep. Gen. Conv., 1919-2 Author: "The Church Handbook" ($1.25; Ja cobs, Philadelphia, Pa.)

CALLAN, John J. (Ma.), Wellesley, Mass.—R. Andr. Ch.—.*

CALLENDER, William Edward (W.), 15 Pelha Place, 832 No. Park Ave., Norfolk, Va.—R. Pet. Ch., Norfolk, Va. D—1902, Bp. Cheshir P—1904, Bp. Capers. F. R. Chr. Ch., Mt. Plea ant, S. C.; R. Falls Ch., Fairfax Par., Va.*

CALVERT, Thomas Elliott (N. Y.), 49 W. 20 St., N. Y. City.—Non-Par.—. b. Annan, Sco land, Feb. 14, 1858; s. William Calvert an Mary Irving (Jeffrey). Edin. Un., M.A., 188 Ind. Un., Litt.D., 1917; U. F. Ch., Scot., S.T.C 1886; DeLancey Div. Sch. (ad eund.). D—189 P—1894, Bp. Coxe. m. Lily A. Woltge, Buffal N. Y., July 31, 1888. F. Asst. R. Tim. Ch Buffalo, N. Y.; R. S. Mark Ch, Buffalo, N. Y Asst. Bp. Neeley, Portland Cath., Me.; R. Ch Ch., Plymouth, Mass.; R. Chr. Ch., Cherry Va ley, N. Y.; Asst. Rt. Rev. Fredk. Courtne R. S. Jas. Par., N. Y City; Asst. R. and Di Ch. Mssn. of Healing Staff Ho. Comf., N. Y. C 1916—.*

CAMARA, M., Joquicingo, Mexico.—. F. Ass Santa Maria Ch., Guadalajara, Mex.*

CALVIN, Ross Randall, 121 West 91st St., N. Y. —Cur. S. Agnes Chap., Trin. Par., 1922—. Chrisman, Ill., Nov. 22, 1889. De Pauw Un A.B., 1911; Harv., A.M., 1913; Harv., Ph.D 1916; G. T. S., 1920-21. D—1919, P—1921, B Whitehead. F. Instr. Syracuse Un., Carneg Inst. Tech., Pittsburgh; Asst. Ch. Asc., Pitt burgh, 1918-20; P-in-C. Mssn. Transf., Clai ton, Pa., 1921-22.

CAMBRIDGE, Walter Harriman, 15 Second Ave San Mateo, Cal.—R. Ch. S. Matth., San Mate 1911—. b. Grafton, Vt.; s. Henry Cambridg and Achsah C. (Cambridge). Ver. Acad. Univ Vt., Ph.B., 1894; A.M., 1909. D—1896, P—189 Bp. Hall. F. Asst. Mast. S. Mark's Sch., South borough, Mass., 1895-1911. Exam. Chap Mass., 1907-11; Mem. Stndg. Com., Cal., 1918—

CAMERON, Dwight Frederic (L. I.), 172 Will Ave., Mineola, N. Y.—Loc. Ten. Ch. Ho. Nativ Jan. 15, 1924—. b. Geneva, Switzerland, Ja

2, 1875; s. Dwight Foster Cameron and Fannie Elizabeth (Norris). Corn. Un., 1896-98; Un. So., 1900; Theol. Dept. Un. So., 1900-03; Spec. Stud., Soc'ly and Gr., Un. Tenn., B.A., 1917. D—1903, P—1904, Bp. Gray. m. Violet Willard Bielby, De Land, Fla., June 1, 1905. F. P-in-C. Mssn. near Miami, Fla., 1903-05; P-in-C. Ho. Trin. Ch., West Palm Beach, Fla., 1905-07; Cur. Ch. Tranfig., N. Y. C., 1907-09; P-in-C. Mssns. near Charleston, S. C., 1909-10; R. All SS. Ch., Morristown, Tenn., 1910-11. Soc. Serv. Cmssn., Dio. Tenn., 1915—; R. Ch. Epiph., Knoxville, Tenn., 1911-17; Civ. Chapl. War. Com. Epis. Ch., Kelly Field, Tex., 1918; Y. M. C. A. Sect. French Army in Germany, 1919; R. S. Mich. and All SS. Ch., Anniston, 1919-21; Cur. Ch. Transfig., N. Y. C., 1922-23; Grad. St. Soc'ly, Columbia Un., 1923.

CAMERON, George F. (E. C.), Alexandria, Va.—Student.—.*

CAMERON, James Gibbon, Rosendale, Ulster Co., N. Y.—R. All SS. Ch., Rosendale, 1911, and P-in-C. S. Thom. Chapl., Rifton, N. Y.—. b. Owego, N. Y.; s. James Cameron and Diana P. (Merchant). Sea.; S. Andr., Syr. D—1879, P—1880, Bp. Huntington. F. in-C. Onondaga Ind. Mssn., 1879-80; Asst. Ch. Ho. Cross Mssn., New York, 1880-81; P-in-C. Ch. S. Joh-the-Div., Syracuse, N. Y., 1882; R. S. Mark Ch., Pittsburgh, Pa., 1883-88; Asst. Ch. Evang., Phila., 1889-93; Vic. Ch. Ho. Cross, New York, 1894-1900; P-in-C. S. Sav. Ch., Skagway, Alas., 1900-05; in-C. S. Kath. Chap. Mt. Calv., Baltimore, Md., 1905-08; Asst. Ch. S. Elis., Phila., 1908-09; Chapl. S. Mary's Convent, Peekskill, N. Y., 1909-11. Exam. Chapl., Alaska, 1900-04; Dep. Gen. Conv., Alaska, 1904. Editor: "Alaskan Cross-Bearer" (1901-04).

CAMERON, James Innes Hayes (L. A.), La Jolla, Cal.—Non-Par.—.*

CAMPBELL, Bernard, 510 W. Main St., Franklin, Tenn.—R. S. Paul Ch., and P-in-C. Gr. Ch., Spring Hill, Tenn., 1920—. b. Florida, N. Y., Aug. 29, 1887; s. Rev. Robert E. Campbell and Rebecca Field (Bishop). Colmb., A.B., 1907; G. T. S., 1910. D—1910, Bp. Partridge for Bp. Greer; P—1911, Bp. J. D. Morrison. m. Louise Alvina Boppel, Brainerd, Minn., Jan 12, 1914. F. Mssn. P. and D. at International Falls, Warroad, Roseau and intervening points, on Can. Nor. R.R., 1910-12; R. Brainerd, Minn., 1912-14; R. Ho. Trin., Gainesville, Fla., 1914-20; Exam. Chapl. Bp. Weed. Editor Church Herald, Dio. Paper of Florida.

CAMPBELL, Charles Mitchell, 308 Elm St., Charleston, W. Va.—Retrd.—. D—1886, P—1888, Bp. Peterkin. F. Prairie City, Ind. Terr., 1886-87; S. Albans, W. Va., 1887-92; Ravenswood, W. Va., 1892-1901; Boone Co., W. Va., 1902.

CAMPBELL, Edgar, Swedesboro, N. J.—R. Trin. Ch., Swedesboro, N. J., 1912—. Lehigh, B.A., 1889. D—1892, P—1893, Bp. Rulison. F. Mssn. Forest City, Pa., 1892-94; R. S. Pet. Ch., Phoenixville, Pa., 1894-1900; R. Ho. Trin. Ch., Lansdale, Pa., 1900-06; Mang. Ed. "The Church Standard," 1906-08; R. Chr. Ch., Woodbury, N. J., 1909-12.

CAMPBELL, John, 260 W. 231st St., N. Y. City.—R. Ch. Med., N. Y. City, 1897—. b. N. Y. City, March 3, 1867; s. John Campbell and Elizabeth (Kilpatrick). C. C. N. Y., A.B., 1888; Colmb., M.A., 1890; N. Y. U., 1896; Ph.D., G. T. S., 1894. D—1894, P—1895, Bp. H. C. Potter. F. Asst. S. Paul Ch., New Haven, Conn., 1894-96; Ch. Incar., N. Y. City, 1896-97.

CAMPBELL, Robert Erskine, O. H. C. (Lib.), Pendembu, Sierra Leone, West Africa.—Prior H. Cross Liberian Mssn., 1922—. b. Florida, Orange Co., N. Y., 1884; s. Rev. Robert Erskine Campbell, D.D., and Rebecca Biddle (Bishop). Bardentown, N. J., Mil. Inst.; Colmb., B.A., 1906; G. T. S., 1909. D—1909, Bp. Greer; P—Dec., 1909, Bp. Gailor. F. Mssy. Tenn. Mountains, 1909-10; Cur. S. Luke Chap., Trin. Par., N. Y., 1910-11; Head. Mast. S. Andr. Sch., Sewanee, 1911-15; Novice, O. H. C., 1915-17. Professed S. Thos. Day, 1917; F. in-C. S. Andr. Sch., Sewanee, 1918-20; Prior of same, 1920-22. Publications, numerous articles in H. C. Magazine, West Park, N. Y.

CAMPBELL, Richard Johnston, Cedar Rapids, Ia.—R. Gr. Ch., Cedar Rapids, Ia.—Mt. Allison Un., N.B. D—1905, P—1906, Bp. Paret. F. Vic. Ho. Cross Ch., Cumberland, Md.; R. S. John's Ch., Frostburg, Md.; Chapl. Ellis Isld., N. Y.; Archd. Marinette, Dio. F. du L., 1909.

CAMPBELL, Thomas Clyman, 24 Alveston St., Jamaica Plain, Boston, Mass.—R. S. Joh. Ch., Jamaica Plain, Boston, 1908—. b. Port Jervis, N. J., Oct. 14, 1875; s. Archibald Henderson Campbell and Densa Ann (Jensen). Pr. Coll., A.B., 1899; Camb. Theol. Sch., B.D., 1903. D—1903, P—1904, Bp. Lawrence. m. Elizabeth Louise Bethune, Toronto, Can., Nov. 14, 1907. F. Cur. S. Stph. Ch., Lynn, Mass., 1903-04; Assoc. R. Chr. Ch., Cincinnati, O., 1904-08. Mem. Ex. Com., Archdy. of Boston, 1911-17; Trus. P. E. Chr., Dio. Mass, elected at Dio. Council, 1922; Pres. Mass. Cler. Assoc., May, 1923—.

CAMPBELL, T. Bowyer (N'k), 2013 Appletree St., Philadelphia, Pa.—Non-Par.—. Off. S. Clement's Ch.—.*

CAMPBELL, William Ralph (Er.), Erie, Pa.—City Mssy. S. Joh. Meml. Ch., 1922—. b. Lowell, Mass., Dec. 1, 1891; s. Alexander John Campbell and Elizabeth Ann (Woods). Worcester Sch.; Clark Un.; Ya. Coll.; Colmb., B.A.; G. T. S. D—1917, Bp. Davies; P—1918, Bp. Remington. m. Katherine Douglas Hunter, Jan. 2, 1919. P-in-C. Emman. Ch., Rapid City. and S. Thos Ch., Sturgis, S. D., 1919-22.

CANEDY, Charles Fobes (N'k), 70 Burnet St., Maplewood, N. J.—Retired, 1920—. b. Springfield, Ill., June 4, 1847; s. P. C. Canedy and Sarah (Camp). Luth. Prep., Ill.; Ya., B.A., 1869; M.A., 1872; S. Stph., D.D., 1895; G. T. S., 1873. D—1873, P—1873, Bp. Potter. m. Helena Baria Franks, June 4, 1885. F. S. Joh. Ch., Monticello, N. Y., 1873-76; R. Trin. Day Sch., N. Y.; R. Trin. Ch., New Rochelle, 1876-20; with S. Joh., Wilmot, N. R., 1885-1902; Mem. Dioc. Com. on G. T. S. Secy Mssy. Convo., N. Y.; present Pres. Trustees Van Schaick Fund of same; Sec. Par. Mssns., Soc. for U. S.; Dep. Fed. Coun., Dio. N. Y.; Loc. Ten. Chr. Ch., Oyster Bay, L. I.; Chr. Ch., Riverdale, N. Y. C.; All SS., Lakewood, N. Y.; S. Paul's Westfield, N. J., S. Philip's, Newark, N. J.; Former Pres. Bd. Ed., N. R.; Trust. Pub. Library, N. R.; Mstr. Huguenot Lodge, No. 46, N. R.; Gr. Chapl., Grand Lodge, F. & A. M., St. of N. Y.

CANNON, Francis Bertrand (L. A.), 535 Orange St., El Centro, Cal.—P-in-C. El Centro, Brawley, Calexico, and Holtville, 1923—. b. Philadelphia, Pa., 1881. D—1907, Bp. Mueller; P—1908, Bp. O'Connor. F. Roman Cath. Pr.; R. Tioga and Lawrenceville, Pa., 1911; R. Ho. Trin. Ch., Ocean City, N. J.

CAPERS, Walter Branham, Jackson, Miss.—R. S. Andrew's Ch., Jackson, 1919—. s. Late Bp. Ellison Capers. So. Ca. Coll.; Theo. Sem., Va.; Un. So., D.D. D—1898, P—1899, Bp. Capers. m. Louise Drane Woldridge, 1904. F. R. John's Memorial, Farmville, Va., 1899-1901. S. Peter's Ch., Columbia, Tenn., 1901-10. Pres. Col. Coll., 1906-18. Chmn. Com. Christian Ed. N. W. C. Ex. Com.; R-in-C. Trinity, New Orleans, 1918-1919. Pres. Stndg. Com., Dio. Miss.; Dep. Gen. Conv., 1907 and 1923. Author: "The Soldier-Bishop."

✠**CAPERS, Rt. Rev. William Theodotus,** 108 West French Place, San Antonio, Tex.—Bp. West Texas, 1916. b. Greenville, S. C., Aug. 9, 1867; s. Ellison Capers and Charlotte Palmer (Capers). St. Un. Ky., M.A., 1911; Un. So., D.D., 1914; Va. Theol. Sem., 1894; D.D., same, 1914. D—1894, P—1895, Bp. Capers. m. Rebecca Holt Bryan, Augusta, Ga., Jan. 30, 1889. Cons. Bp. (Coad.), May, 1914. Cons. Bpp. Tuttle, Weed, J. S. Johnston, Kinsolving, Burton, Partridge, Bratton, Temple, Howden. F. R. Gr. Ch., Anderson, S. C., 1895-01; R. Ho. Trin. Ch., Vicksburg, Miss., 1901-03; R. Trin. Ch., Asheville, N. C., 1903-05; Dean Chr. Ch. Cath., Lexington, Ky., 1905-12; R. Ch., Ho. Apos., Philadelphia, Pa., 1912-14; Bp. Coad., West Texas, 1914-16.

CAPOZZI, Francis Clement (Be.), Wind Gap, Pa.—Mssy. P. to Italians, Dioc. Bethlehem, In-C. S. Mary Ch. and S. Joseph Chapel, Pa., 1916—. b. Santeramo, Italy, Oct. 2, 1885; s. Joseph Angelo Capozzi and Rosina (Marsico). Papal Coll.; De Propaganda Fide., Rome Un.; Ph.B., Phila. Div. Sch. D—1909, P—1910, Cardinal Respighi, Rome, Italy. m. Hazel Mary Bennett, Apr. 7, 1915. F. Roman Ch.; left in 1914; rec. into Ch. by Bp. Rhinelander, 1915. Author: "Protestantism and the Latin Soul"; "Dante"; "Carmina Sacra Latine Reddita"; "Papacy and the War."

CAPWELL, Charles Albert (Mil.), 3201 Osborne Blvd., Racine, Wis.—Retired, Feb. 1919. s. Albert Bentley Capwell and Julia Ann (Loak). Un. Rochester. D—1888, Bp. McLaren; P—1905, Bp. Grafton for Milwaukee. m. Irene E. Stoddard, Mar. 4, 1874. F. Asst. All SS. Cath., Milwaukee, Wis.; R. Ch. Ho. Innoc., Racine, Wis., 1904-19; R. Emer., 1919.

CARDEN, Joseph (Okla.), Ardmore, Okla.—R. S. Phil. Ch., Mar., 1924—. b. Lawrence, Mass., July 11, 1859; s. John Carden and Alice (Walworth). Hob. Coll.; Epis. Theo. Sch., B.D. D—1892, Bp. Brooks; P—1893, Bp. Randolph. m. Josephine E. Currier, 1884. F. R. S. Luke Ch., Malden, Mass., 1892-94; Chapl. 5th Regt. M. V. M.; R. S. Joh. Ch., Winthrop, Mass., 1894-05; S. Paul Ch., Beloit, Wis., 1906-10; P-in-C. Mssns. Ho. Comf., Angleton, and S. Joh., Brazoria, Tex., 1910-13; Chr. Ch., Matagorda, 1913-16; R. S. Jas. Ch., Taylor, Bastrop, Tex., 1916-Oct., 1923; P-in-C. S. Thos. Ch., Rockdale, Tex., 1919-23; Archd. Cent. Okla., 1923-24.

CAREY, Joseph G. (Ma.), 46 Albano St., Roslindale, Boston, Mass.—R. Ch. Our Sav., Albano St.—.*

CAREY, Neilson Poe, 117 Valley St., Beverley Farms, Mass.—R. S. Joh. Ch., Beverley Farms, 1914—. Jn. Hop., B.A., 1891; G. T. S., 1897. D—1897, Bp. Paret; P—1890, Bp. Potter. F. Asst. Gr. Par., N. Y. City, 1897-1903; R. Chr. Ch., Norwich, Conn., 1903-11; Asst. S. Jas. Ch., N. Y. City, 1911-14.

CARHART, Edmund Hance, Jr. (Be.), 114 North Fifth St., Allentown, Pa.—R. Gr. Ch., Allentown, 1919—. b. Belvidere, N. J., May 24, 1890; s. Edmund Hance Carhart and Diana Sherlock (Belford). Lafay. Coll., Ph.B., 1914; G. T. S., 1917; U. T. S.; Col. Un., Post-Grad. D—1917, P—1918, Bp. Talbot. m. Clara Pollard Robertson, 1918. F. Cur. Gr. Ch., N. Y. C., 1917-18; Fed. Officers' Tr. Camp, Plattsburg, 1916; Chapl. U. S. Navy, 1918-19; Naval Hosp., Brooklyn; Navy Yard, Brooklyn; U. S. S. Ryndam.

CARHARTT, John Ernest, 2577 Euclid Heights Blvd., Cleveland, O.—R. S. Alban's, 1921—. s. John M. Carhartt and Emily C. (Taylor). Denison Un., West. Reserve Un., Ken. Coll., B.A., 1914; Bex. Hall, Ken. Coll., 1915. D—1915, Bp. Leonard; P—1916, Bp. Du Moulin. F. Sec. to Bp. Du Moulin and R. S. Andr. Ch., Toledo, O., 1915-19. Chmn. Soc. Ser. Cmssn. of Dio.; 1st Lieut. and Chapl. U. S. Army, 1918; Sr. Cur-in-C. Trin. Cath., Cleveland, O., 1919-21; Mem. Exec. Com. Fedrt. Chs., Cleveland, 1923; Chapl. 331st Inf., 1924—; Pres. Cleveland Ch. Nor. Sch., 1924—.

CARL, J. George (Md.), 1609 N. Monroe St., Baltimore, Md.—Supt. City Mssns.; Mem. Staff of Rev. R. F. Humphries, Archd., Baltimore, 1924—. b. Baltimore, Md., Jan. 16, 1882; s. Gustave H. Carl and Marie E. (Goetz). Joh. Hop. Un., 1906. D—1906, Bp. Paret; P—1909, Bp. Harding. m. Mildred Ruth Bemis, 1905. F. Catoctin Par., Md., 1907; S. Phil. Ch., Annapolis, Md., 1908; Asst. S. Joh. Ch., Georgetown, Wash., Mar. to Sept., 1911; Asst. Chr. Ch., Baltimore, 1911-14; S. Jas. Ch., Irvington, Md., 1914-17; Trin. Ch., Ten Hills, Md., 1914-24; State Chapl. Md. House of Correction, May 1, 1920—.

CARLETON, Hubert (C.), 1103 Forest Ave., Wilmette, Ill.—R. S. Aug. Ch., Wilmette, Ill., April, 1919—. b. Markham, Ont., Can., July 7, 1871; s. Charles Sweep Carleton and Maria (Burk). Trin. Coll., Toronto, Can., B.A., 1893; M.A., 1894; Brasenose Coll., Oxford, Eng., B.A., 1898; M.A., 1900; King's Coll., Windsor, N. S., Can., D.C.L., 1911. D—1916, P—1917, Bp. Richardson. m. Helen Willard Davidson, Newton, Mass., 1913. F. Gen. Secy. Bro. S. Andr., Eng., 1898-1900; same in U. S., 1901-16; Sr. Cur. Trin. Cath., Cleveland, O. Ed. "St. And. Cross." Prominently connected with boys' and young men's organizations.

CARMICHAEL, Robert Radclyffe (W. Ma.), 353 Church St., Clinton, Mass.—R. Ch. Good Shepherd, Clinton, 1918—. b. Worcester, Mass., Jan. 18, 1892; s. William John Carmichael and Mary (Devitt). Clark Coll., A.B., 1912; Epis. Theol. Sch., B.D., 1915. D—1915, P—1916, Bp. Davies. m. Margaret Nichols, 1921. Mssy. S. Andr. Ch., Blackinton, Mass., 1915-18; Civil. Chapl., Marine Corps, 1919.

CARNAHAN, Wallace (S. C.), 710 Gillespie Pl., Jackson, Miss.—Retrd.—. b. Va., 1843. D—1869, Bp. Smith; P—1870, Bp. Green. F. R. S. Jas. Ch., Greenville, Miss., 1869-77; S. Andr Ch., Seguin, Tex., 1877-80; Gr. Ch., Anniston Ala., 1880-86; Chr. Ch., Little Rock, Ark., 1886-84; Princ, St. Mary's Hall, San Antonio, 1894-1906. Mem. Stndg. Com.; Mem. Court Review 7th Judicial Dist; Dep. Gen. Conv., 1901-10 Author: "Odd Happenings."

CARNEY, James Theodore, Washington, Conn.—R. S. Joh. Ch., 1923—. b. Bridgeport, Conn. Jan. 14, 1890; s. Joseph T. Carney and Caroline (Morgenroth). Ya., B.A., 1912; Un. Theol Sem. D—1916, Bp. Greer. m. Emma L. Maynard, Childwold, N. Y., June 10, 1916. F. M-in-C. S. Jas. Ch., Callicoon, N. Y., June to Oct. 1915; Cur. S. Joh. Ch., Waterbury, and Vic. S Paul Ch., Woodbury, Conn., 1915-18; Cur. Trin Ch., Bridgeport, Conn., 1918-19; P-in-C. S Andr., Toledo, O., 1919-23.

CARPENTER, Alva Edwin, 635 Chalkstone Ave. Providence, R. I.—R. S. Pet. Ch. (Manton) R. I., 1902—. b. Pawtucket, R. I., Mar. 21 1855; s. Alva Carpenter and Mary Elizabeth (Allen). Br. Un., A.B., 1879; G. T. S., B.D. 1883. D—1882, P—1883, Bp. Clark. m. (1) Anna M. Greene, East Greenwich, R. I., Sept 13, 1883; (2) Janet Dalgliesh Grieve, Providence, R. I., Aug. 3, 1915. F. Mssy-in-C. S Barn. Ch., Apponaug, R. I., 1882-83; R. S. Stph Ch., Middlebury, Vt., 1883-89; R. S. Mark Ch. Warren, R. I., 1889-1902; Exam. Chapl. Dio R. I., 1903—. Dep. Gen. Conv., 1910; Dean Conv., Providence, R. I., 1922.

CARPENTER, Charles Blake, Brookfield Center Conn.—. b. Hastings-on-Hudson, N. Y., Apr 11, 1869; s. James Abram Carpenter and Phoebe Isabel (Couzens). S. Stph. Coll., B.A. G. T. S., 1896. D—1896, Bp. Potter; P—1896 Bp. Millspaugh. m. Evelyn B. Amith, Oct. 4 1899. F. Chapl. Seaman's Ch. Inst., N. Y. C. 1910; R. S. Joh. Ch., Salisbury, Conn., 1914—.

CARPENTER, Edgar, Alexandria, Va.—R. Gr Ch., Alexandria, Va., 1904—. Theol. Sem., Va D—1896, P—1897, Bp. Randolph. F. S. Andr Ch., Lawrenceville, Va., 1896-99; Chr. Ch. Richmond, Ky., 1899-1900; All SS. Ch., Portsmouth, Va., 1900-04; Hungars Par., Va., 1904.

CARPENTER, Niles, 37 Concord Ave., Cambridge, Mass.—Asst. Cath. Ch. S. Paul and Instr. in Econm., Simmons Coll., 1919-20; Instr in Soc. Ethics, Harvard Un., 1921-24. b. Evanston, Ill., Mar. 25, 1891; s. Orrin Frederick Carpenter and Florence Elliot (Hiltman). N. W Un., A.B., A.M.; Har. Un., Ph.D., 1920; Epis Theol. Sch. D—1919, P—June, 1920, Bp. Lawrence. m. Edith Grace Durham, 1917. Enlstd Priv. Reserve Corps, 1917. Dschg. 1st Lieut Q. M. C., Feb., 1919. Author Genl.: "Socialism," New York, 1922. Essays on "The Failure of Marxism in the Return of Christendom," London, 1922; New York, 1923.

CARPENTER, William Franklin (W.), St. Alban's Par., Washington, D. C.—. b. Wentworth Co., Ont., Can., Oct. 3, 1873; s. William Hugo Carpenter and Marcia (Howell). Sallfleet Pub. Sch.; Grimsby High Sch.; Tor., B.A. Wycliffe Coll., 1900. D—1900, P—1901, Bp Sweatman (Toronto). F. R. Kingston Par Mathews, Va., 1919—.*

CARR, Ray Everett (C.), 292 S. Harrison Ave Kankakee, Ill.—R. S. Paul's Ch., Jan., 1920— b. South Bend, Ind., Sept. 27, 1892; s. Edward Enos Carr and Ida Louise (Burkey). West Theol. Sem., 1914-17; S.T.B., 1918; G. T. S 1917-18; B.D., 1918; Colum. Un., 1917-18. D— 1917, P—1917, Bp. White. m. Cora Evelyn Pace, 1920. F. Vic. S. Jas. Ch., South Bend Ind., 1918-20.

CARRERAS, Simon Evangelista, Santa Cruz de Norte, Cuba.—. Coruna Inst., Spain, B.A 1891. D—1910, Bp. Knight. F. Asst. Ho. Trin Ch., Havana, Cuba, 1910; Asst. S. Paul Ch Camaguey, Cuba, 1911—.*

CARRIE, C. R. (W. N. Y.), Avon, N. Y.—R. Zion Ch.—.*

CARRIE, John S. (W. N. Y.), Palmyra, N. Y.—R Zion Ch.—. F. R. Calv. Ch., Sandusky, O.*

CARRINGTON, Asygell W. E. (L. I.), 239 Gate Ave., Brooklyn, N. Y.—R. Ch. Incar., Brooklyn, N. Y.—. Lodge Sch., W. I.; Un. Ragnitz Ger.; G. T. S., 1908. D—1908, P—1909, Bp Burgess. F. Asst. Ch. Incar., Brooklyn, N. Y 1908-10; R. Ch. Transfig., Freeport, L. I., N. Y 1910.*

CARRINGTON, Francis Louis (Q.), S. Mary Sch Knoxville, Ill.—. b. Gibraltar, 1880; s. Maj Walter Carrington of Brit. Army. Clifto

Coll.; Queen's Coll.; Oxford Un.; S. Mary Coll., Hon. LL.D., 1916. D—1909, P—1909, Bp. Pinkham. F. Cur. Denton, Tex., 1909-10; R. High River, Can., and Rur. Dean, 1910-11; R. All SS. Ch., Dallas, Tex., 1911-15. Dean S. Mary Coll., Dallas, Tex., and Prof. Nat. Science. Author: "Eternal Life; Advent Addresses"; "Christian Education: A Plea for Church Colleges"; "The Way Home."*

CARRINGTON, Philip M. Prowell, 519 Oak St., Thomasville, Ga.—R. Ch. Gd. Shpd., Thomasville, Ga.*

CARRION, J. A., San Josi de Garcin, 747, City Mexico, Mexico.—In-C. Xochitenco, Mex.—. F. Mssy. Huitzila.—.*

CARROLL, Edward Tourtellot (A.), 39 Church St., Amsterdam, N. Y.—R. S. Ann's Ch., 1894—. b. Johnstown, N. Y., June 22, 1867; s. John M. Carroll and Augusta M. (Tourtellot). Union Coll., B.A., 1889; D.D., 1909; Episs. Theol. Sch., B.D. D—1893, Bp. Doane; P—1894, Bp. Lawrence. m. Belle Huntley, 1898.

CARROLL, Joseph W. (S. V.), Bracey, Mecklenburg Co., Va.—R. S. Thos. Ch., Bracey, Va.—. D—1885, P—, Bp. Whittle. F. Cur. S. Mark, S. Tammany, Ascension Chs., Palmer Springs, Mecklenburg Co., Va., 1886.*

CARROLL, Marcus Hobson (Ma.), The Rectory, Washington St., Hanover, Mass.—R. S. Andr. Ch., 1908—. b. Belfast, Ireland, Feb., 1872; s. Benjamin Hobson Carroll and Letitia (Ward). Merchant Taylors' Sch., London, Eng.; S. Pet. Sch., York, Eng.; Un. Bp. Coll., Lennoxville, Can., B.A., 1893; M.A., 1903; G. T. S., 1896. D—1896, Bp. Potter; P—1898, Bp. Neely. m. Octavia Henderson Bickford, Aug., 1898. F. R. S. Paul Ch., Lancaster, N. H.; R. Calv. Ch., Danvers, Mass., 1904. Composer Church and Secular Music.

CARSON, Edwin Schively (N'k), 27 Cottage Place, Ridgewood, N. J.—R. Chr. Ch., Ridgewood, N. J., Nov., 1916—. b. Philadelphia, Pa., June 15, 1879; s. John Wallace Carson and Hannah Elizabeth (Parry). Trin. Coll., 1902; Phila. Div. Sch., 1904. D—1904, Bp. Whitaker; P—1905, Bp. Mackay-Smith. m. Laura Emelia Jansen, Philadelphia, Pa., April 24, 1905. F. P-in-C. and R. S. Paul Mem. Ch., Philadelphia, Pa., 1904-13; Vic. Cath., Faribault, Minn., 1913-14; R. Ho. Trin. Ch., Minneapolis, Minn., 1914-16.

CARSON, Charles Frederic (W. Mo.), West Allis, Wis.—. b. Minneapolis, Minn., Mar. 8, 1873; s. Frederick Dudley Carson and Margaret Ware (Carson). Un. Minn., B.A., 1899; Sea., B.A., 1902. D—1902, P—1903, Bp. Edsall. m. Alice Elsie Smith, Faribault, Minn., Oct. 18, 1905. F. R. S. Matt. Ch., Chatfield, Minn., 1902-03; Cur. Cath., Faribault, Minn., 1903-05; R. All SS. Ch., Nevada, Mo., 1905-06. Manag. Edr. "Living Church," 1915—.*

✠**CARSON, Rt. Rev. Harry Roberts,** Port au Prince, Haiti.—Jan. 10, 1923—. b. Norristown, Pa., Dec. 8, 1869; s. Henry S. Carson and Mary (Thomas). Un. So., D.D. D—1895, P—1896, Bp. Sessums. Cons. Bp. Jan. 10, 1923, Bpp. Tuttle, Gailor, Manning, Lines, Knight, Lloyd, Stearly, Jas. Morris, Mosher. m. Zoe Theotiste Garig, Baton Rouge, Louisiana, Feb. 21, 1900. F. Gen. Mssy., Dio. La., 1895-98; Chapl. 2nd La. Vol. Inf., 1898-99; R. S. Mary Ch., Franklin, La., 1899-1914; R. Gr. Ch., Monroe, La., 1904-10; Archd. North La., 1910-12. Regis. Dio. La.; Asst. Secy. same; R. S. Paul Ch., Panama, 1912; Chapl. Ancon Hosp., 1913; Treas. Panama Mssn., 1913-23; Archd. Panama, 1919-23. Ed. "The Diocese of Louisiana." Fndr. and Chapl. Ho. Comf. Mssn. to the lepers, Palo Seco, Panama.

CARSTENSEN, Gustav Arnold (N. Y.), 715 W. 179th St., N. Y. C.—R. Ho. Rood Ch., Jan., 1918—. b. St. Croix, West Indies, June 15, 1851; s. George John Bernard Carstensen and Mary Ann (Sempill). Cayuga Lake Acad., Aurora, N. Y.; Ho., B.A., 1873; M.A., 1878; S.T.B., 1910; White Rhet. Pr., 1873; G. T. S., B.D., 1902; Un. N. Y., M.A., 1902; Ph.D., 1903. D—1876, Bp. Potter; P—1876, Bp. Talbot. m. Mary Rutherford Thomas, Jan. 17, 1877. F. Mssy. S. Joh. Ch., Elkhart, Ind., 1876-77; R. Gr. Ch., Toledo, O., 1877-78; R. Chr. Ch., Meadville, Pa., 1878-82; R. S. Paul Ch., Erie, Pa., 1882-89; Gen. Mssy. Par. Mssn. Soc., 1889-91; Asst. S. Barthol., N. Y. C., 1891-92; Chapl. 158th Reg. Ind. Vol., Spanish War, 1898; R. S. Paul Ch., Indianapolis, Ind., 1892-1900; Asst. Ch. Ho. Commun., N. Y. C., 1900-02; R. Chr. Ch., Riverdale, N. Y. C. Author: "The Parochial Mission" (1890); "Qoheleth and Contemporary Greek Philosophy" (1903).

CARSWELL, Albert (S. Juan), Madera, Cal.—Non-Par.—. Un. Tor., B.A., 1883; T. C. T., M.A., 1887. D—1888, P—1899, Bp. Sweatman. F. Mssy. at Cannington, 1888-92; Asst. Newcastle, 1892-95, all in the Dio. Tor.; Billings, Mont., 1895-1901; Loc. Ten., Kalispell, Mont., 1901-02; R. S. Joh. Ch., Randolph, Vt., 1903-06; R. S. Paul Ch., Virginia, Minn. Exam. Chapl., Dio. Dul., 1906—; Mem. Gen. Conv., 1910. Dep. Gen. Conv., 1916; Four minute speaker during war; R. Gr. Ch., Royalton, Minn.; Mem. Gen. Conv., Dio. D., at Portland, Ore., 1922.

CARTER, Edwin Royall (S. V.), Petersburg, Va.—R. Gr. Ch., 1922—. b. Bedford Co., Va., Sept. 18, 1874; s. E. Lewis Carter and Elizabeth Royall (Withers). Roa., 1896; Theol. Sem. Va., B.D., 1899; Va. Theo. Sem., D.D., 1923. D—1899, Bp. Randolph; P—1900, Bp. Francis. m. Harriet Blashevell, Williams, Apr. 7, 1904. F. Ch. Ho. Innoc., Evansville, Ind., 1898-1904; Gr. Ch., Radford, Va., 1904-07; S. Jas. Ch., Boydton, Va., 1907-08; R. Gr. Mem. Ch., Lynchburg, Va., 1908-12; R. S. Joh. Ch., Hampton, Va., 1912-22.

CARTER, Frederick Brewerton (N'k), 96 Elm St., Montclair, N. J.—R. Emer. S. Luke's Ch., Montclair, N. J.—; Archd. of Morristown, N. J.—. Un. Cy., N. Y., B.A., 1894; M.A., 1895; G. T. S., 1873; Col. D—1873, P—1874, Bp. Littlejohn. F. Chr. Ch., West Islip, N. Y., 1873-75; S. Geo. Ch., Brooklyn, N. Y., 1875-84; R. S. Luke Ch., Montclair, N. J., 1884.*

CARTER, George Calvert, Bryn Mawr, Pa.—R. Ch. Redeem., Bryn Mawr, Pa., 1910—. Trin., B.A., 1887; M.A., 1890; G. T. S., 1890; S. Joh. Col., Annapolis, D.D., 1923. D—1890, Bp. Williams; P—1891, Bp. Paret. F. Asst. S. Paul Ch., Baltimore, Md., 1890-92; R. Ch. Redeem., Brooklyn, N. Y., 1892; S. Andr. Ch., Washington, D. C., 1904-10.

CARTER, Hubert C. C. (Sac.), In England.—.* 924—

CARTER, John Franklin (W. Ma.), 35 Park St., Williamstown, Mass.—R. S. Joh. Ch., Williamstown, Mass., 1900—. b. Orange, N. J., Oct. 21, 1864; s. Aaron Carter and Sarah Swift (Trow). Yale, A.B., 1888; Episs. Theol. Sch., S.T.B., 1891; Wms. Coll., D.D., 1921. D—1892, Bp. Worthington; P—1893, Bp. H. C. Potter. m. Alice Schermerhorn Henry, Orange, N. J., June 7, 1893. F. Cur. S. Geo. Ch., N. Y. C., 1891-93; R. S. Mark Ch., Fall River, Mass., 1893-1900. Pres. Stndg. Com., 1915—; Mem. Bd. Mssns., 1902.

CARTER, Josiah T. (W. Va.), 458 W. Main St., Clarksburg, W. Va.—R. Chr. Ch., 1917—. b. Haymarket, Va., June 21, 1886; s. James Edward Carter and Adeline (Bronaugh). Un. of W. Va.; Wm. and Mary Coll.; Va. Theol. Sem., 1912. D—1912, Bp. Gravatt; P—1913, Bp. Peterkin. m. Virginia Rutherford Nolting, 1922. F. Archd. and Secy. of the Dio. of W. Va.; Secy., 1918—.

CARTWRIGHT, Floyd (S. Va.), Smithfield, Va.—R. Newport Par., Isle of Wight Co., Va.; Chr. Ch., Smithfield and S. Luke Ch., Isle of Wight, 1918—. b. Allegany Co., N. Y.; s. Rensom L. Cartwright and Flora (Thomas). Alfred Un., 1894; Va. Theol. Sem., 1915. D—1915, P—1916, Bp. Cheshire. F. Scattered mssy. work, Trin Ch., Scotland Neck, N. C., 1915-16; R. S. Paul Ch., Beaufort, S. Paul Ch., Vanceboro, N. C., 1916-18.

CARUTHERS, Guy Franklin (Har.), Columbia, Pa.—R. S. Paul's Ch., 1921—. b. Strasburg, Pa., Feb. 9, 1883; s. William Franklin Caruthers and Mary Eliza (Morton). Pub. Schs. Phil.; Spring Garden Inst.; Temple Un.; Oska. Coll., D.D., 1916; Theol. Sem. D—1914, P—1915, Bp. Darlington. m. Myrtle Abbie Kneif, 1904. D-in-C. S. Andr. Ch., Shippensburg, Pa., 1914; In-C. S. Paul Ch., Lock Haven, Pa., 1915; R. S. Joh. Ch., Westfield, Pa., 1915-21.

CARVER, Andrew Sagendorph (W. Tex.), Marfa, Tex.—Retrd., 1922—. b. Binghamton, N. Y., Aug. 5, 1853; s. James Carver and Mary (Sagendorph). Free Schls.; High. Sch., Binghamton; Amherst, 1879, B.A.; Auburn Theo. Sem. D—1910, P—1911, Bp. Kendrick. m. Ella E. Rowe, May 6, 1882. F. a Presbyterian Min.; R. S. Paul Ch., Maria, Alpine, Tex., 1910; Pt. Davis, Tex., 1911; R. Trin. Ch., Pearsall, Tex.,

1911-19; R. All SS. Ch., San Antonio and Mssy. at large, 1919-22.

CARVER, Charles C. W. (A.), All Saints Cathedral, Albany, N. Y.—Dean All SS. Cath.—. F. Asst. Chr. Ch., New Haven, Conn.—.*

CARVER, Marcos Ellsworth, S. Mark's Place, Waimea, Kauai Isle.—Dio. Honolulu, Feb., 1917—. b. Mallory, Oswego County, New York, March 21, 1863; s. John Marcos Carver and Sophia Ann (Sadler). D—1910, P—1911, Bp. J. S. Johnston. m. Anna Masters Nichols, Chicago, Ill., Dec. 7, 1909. F. Rockport and Kingsville, Tex., 1909-11; Chr. Ch., Laredo, Tex., 1911-13; S. Mark Ch., East San Diego, Cal., 1913-17. Author: "Cantor Christus" (Frost Pub Co.); "Livro de Oracao" (Revised, Gomez Pub. Co., Oporto, Portugal); "Poesiadians in Portugal" (Mello Pub. Co., Manaus, Brazil); "Catishismo Evangelico" (Mello Pub. Co., Manaus, Brazil); "A Paz" (weekly religious journal), Manaus, Amozanas, Brazil; Fndr. Mssns. in Amazon Valley and Supt. same, 1887-1909; Prof. French, German and Eng., Brazilian Priv. Sch., Coll. Braziliro, 1902-09; Fndr. and Dir. Bethesda Mssn. Sch., Manauo, Amazonas, Brazil, 1888-1900.

CARY, Charles A. (F.), 67 Tyler Ave., Detroit, Mich., Winter Ad., Hotel Floridian, Bradentown, Fla.—Retrd.—. Nash., B.D., 1874. D—1874, P—1875, Bp. McCoskry. F. Asst. Chr. Ch., Detroit, Mich., 1874-76; R. S. Jas. Ch., Port Gibson, Miss., 1876-78; R. S. Paul Ch., Jeffersonville, Ind., 1878-83; R. S. Stph. Ch., Wyandotte, Mich., 1890-93; R. Calv. Ch., Saginaw, Mich., 1896-1901; Asst. R. S. Andr. Ch., Detroit, Mich., 1904-10; Asst. Ch. Mess., Detroit, 1910—.

CARY-ELWES, Herbert (W. N. C.), Edneyville, N. C.—P-in-C. S. Paul's, Edneyville, and Ch. Transf., Bat Cove, N. C., 1923—. b. Bedford, Bedfordshire, Eng., Feb. 14, 1877; s. Dudley George Cary-Elwes and Mary Georgina (Mangles). Bedford Gr. Sch.; Oxon., B.A., 1904. D—1910, P—1913, Bp. Hamilton, Ottawa. m. Gladys Ethel Maud Coulson, 1910. F. P-in-C. Trin. Ch., Melbourne, Fla., 1914-23.

CASADY, Thomas (Neb.), 506 S. 26th St., Omaha, Neb.—R. All SS. Ch., May, 1920—. b. Des Moines, Ia., June 6, 1881; s. Simon Casady and Sarah Connarroe (Griffith). West Des Moines H. Sch.; Un. Ia., A.B., 1902; G. T. S., 1903-06. D—1906, Bp. Williams; P—1907, Bp. Fawcett. m. Frences Lebaron Kasson, 1906. F. R. S. Mary Ch., Oelwein, Ia., 1906-07; R. S. Mark Ch., Des Moines, Ia.; R. Asc. Ch., Pueblo, Colo., to 1920.

CASH, Arthur Edwin (Minn.), 3041 Park Ave., Minneapolis, Minn.—R. All SS. Ch., Dec., 1923—. b. Hartlepool, Eng., March 11, 1882; s. William Cash and Sarah (Whysall). H. Sch., Bad Axe, Mich.; Nash., 1906. D—1906, P—1907, Bp. A. L. Williams. m. Margaretta Catherine Steck, 1915. F. Albion, Neb., 1906; Geneva, Neb., 1907-11; P-in-C., Spearfish and Belle Fourche, S. D., 1911-22; R. S. Stph., Spencer, Ia., 1922-23.

CASH, William Alfred (San J.), 1530 17th St., Bakersfield, Cal.—R. S. Paul Ch.—. D—1897, P—1900, Bp. Williams (Marq.). F. Mssy. Dio. Marquette, 1896-1900; Chr. Ch., Crosswell, Mich., 1900-03; Gr. Ch., Columbus, Neb., 1903-06; R. S. Luke Ch., Auburn, Cal., 1906; R. Ch. Ho. Innoc., Canton, S. D.; R. S. Joh. Ch., San Bernardino, Cal.—.*

CASLOR, Arthur David (S. F.), 518 Gardinia St., West Palm Beach, Fla.—P-in-C. S. Pat. Ch., West Palm Beach, 1919—. b. Toronto, Can., 1883; s. David Caslor and Hannah Baynes (Thompson). Ont. Pub. Sch.; Trin., Toronto, 1909. D—1908, P—1910, Bp. Du Moulin.

CASS, J. R. Marley (Md.), Ellicott City, Md.—R. S. Pet. Ch., 1920—. Ch. Coll., Durham; Theol. Coll., Jamaica; Corr. Coll., Oxford. D—, P—1896, Bp. Adams.

CASSELL, N. H. B., Liberia, W. Africa.—Non-Par.—. Pres. Liberia College.—.*

CASSETTA, Dominick A. (O.), 604 Stickney Ave., Toledo, O.—R. Gr. Ch. and In-C. Ho. Spirit, 1921—. b. Italy, May 30, 1878; s. Daniel Cassetta and Teresa (Gentilella). Colmb. Un., B.A., 1908; G. T. S., 1911. D—1911, P—1911, Bp. Burgess. m. D. V. Filiberti, N. Y. C., 1911. F. Cur. S. Aug. Chap., Trin. Par., N. Y. C., 1911-16; Vice Pres. Assoc. Italian Priests of the P. E. Ch. Recd. Com. 1st Lt. Chapl. U. S. A., Oct. 29, 1918; Camp Gordon, Ga., 1918-19. P-in-C. Chr. Ch., Lynbrook, N. Y., and S. Peter Ch., Rosedale, N. Y., 1916-19; R. S. Paul Ch., Put-in-Bay, O., Jan., 1920-Oct., 1921. Serving second year as Pres. Clerus., N. W. O.

CASTELLI, John A. (L. I.), 1366 66th St., Brooklyn, N. Y.—P-in-C. Ch. Annunc., 1919—. b. San Giovanni a Teduccio, Prov. Napoli, Italy, Sept. 20, 1883; s. Erasmo Castelli and Concetta (Falanga). Gaeta Sem. and Theol. Sch. D—1905, P—1906, Bp. Francesco Niola, Gaeta. Rec. by Bp. Long Island, Feb. 24, 1916. m. Raimonda Valerio, 1917. F. Cur. Chr. Ch., Oyster Bay, N. Y., 1916. Ch. Singer, Baritone, and Band Master. Fndr. of four brass bands, viz., Famous Brass Band of Ansonia, Coserta; Band of "Pazzi del Socro Cuori," Vallecorsa, Prov. of Roma; Brass Band "Giuseppe Verdi," Utica, N. Y.; Band "Italians P. E. Ch.," Oyster Bay, N. Y. Fndr. celebrated "Santa Cecilia Schola Cantorum," Ansonia (Caserta). Writer and correspondent several newspapers in Italy and Amer. Author: "Storia dello Musico Anti'ca"; Prtd. in musical review, "L'amico dei Musicisti," Italy; "Parole di Vita" prtd. Evangelical periodicals, "La Fiaccola" and "L'Era Nuova"; "Sprazzi de Luce" prtd. in periodical, "L'Era Nuova." All of these writings will be published in book form in 1924.

CASTLEDINE, Edwin (Cal.), Oakland, Cal.—R. S. Phil. Ch. (Fruitvale), Oakland, Cal.—.*

CASTLEMAN, Robert Allen, East Falls Church, Fairfax Co., Va.—R. Falls Ch., Va., July, 1917—. b. Harrisburg, Pa., Oct. 1, 1857; s. Robert Allen Castleman and Mary Morrison (Lee). Un. Va., 1877; Theol. Sem. Va. D—1886, P—1887, Bp. Whittle. m. Fannie S. Funsten, Albemarle Co., Va., Dec. 8, 1886. F. Cople Par., Montross Par., Westmoreland Co., Va., 1886-91; Upper Truro Par., Falls Ch., Fairfax Co., Va., 1891-95; R. Emmanuel Ch., Belair, Md., 1895-1907; R. Gr. Ch., Elk Ridge, Md., 1907-17. Exam. Chapl. Dio. Md., 1916-17.

CASWELL, Wilbur Larremore (N. Y.), 1 W. 53rd St., N. Y. C.—Asst. S. Thos. Ch., 1923—. b. Hackensack, N. J., June 15, 1883; s. Alanson Elizabeth (Schwarz). Colmb., B.A., 1906; G. T. S., 1909. D—1909, Bp. Greer; P—1910, Bp. Partridge for Bp. Greer. F. Cur. S. Mary Ch., Bronx, N. Y. City, 1909-10; Asst. Min. S. Thom. Ch., N. Y. City, 1910-16; R. S. Thos. Ch., Mamaronick, N. Y., 1916-23. Author: Nativity Play "No Room at the Inn" (1916, Gorham, 50c).

CAUGHEY, John, Winona, Miss.—R. Imman. Ch.—. F. R. Ascen. Ch., Pawnee, Okla.—.*

CAULK, Russell Kirby (O.), 321 E. Liberty St., Medina, Ohio.—R. S. Paul's Ch., 1918—. b. St. Michaels, Md., 1875; s. W. G. Cault and Mary E. Cault. Kenyon Coll.; Bex. Hall. D—1903, P—1904, Bp. Leonard. m. Cleo B. Rauk, 1907. F. R. Wellsville, O., 1903; R. Ch. Ho. Spir., Cleveland, O.

CAUTIEN, Gustav H., Annapolis, Md.—R. S. Phil. Chap., S. Anne's Par.—.*

CAVANAGH, William Henry, 237 W. Chelten Ave., Germantown, Pa.—R. S. Jas. Ch., Hestonville, Phila., Pa., 1902—. Un. So., 1886. D—1889, P—1890, Bp. Dudley. Author: "The Word Protestant in History, Literature and Legislation"; "The Vestry System"; "A Plea for Unity Based Upon Scripture, Dogma and History."*

CAVELL, Walter Theodore, Lake City, Fla.—R. S. Jas. Ch., Lake City, Fla., 1904, Mssy-in-C. S. Mary Ch., Madison, Fla., 1915—. b. Ipswich, Eng., July 4, 1857; s. H. T. Cavell and Mary Cavell. D—1894, Bp. Niles; P—1896, Bp. Talbot. m. Carrie N. Pierson, Newark, N. J., Oct. 14, 1893. F. R. Trin. Ch., Collinsville, Conn., 1897-1903; Secy. Diocn. Bd. Mssns., Fla., 1914—. Exam. Chapl., 1908.

CAWTHORNE, Harry Loder (C.), 2711 Flournoy St., Chicago, Ill.—R. S. Luke Ch., 1898—. b. London, Eng., Feb. 26, 1857; s. Alfred Cawthorne and Sarah (Willett). S. Stph., B.A., 1878; G. T. S., 1879-81. D—1880, P—1881, Bp. Doane and Bp. Huntington. m. Bertha Elizabeth Glasgow, June 30, 1891. F. S. Joh. Sch., Manlius, N. Y., 1882-86; S. Joh. Ch., Mason City, Ia., 1889; Trin. Ch., Janesville, Wis., 1891-93; S. Jas. Ch., Dundee, Ill., 1893-95; Chr. Ch., Ottawa, Ill., 1895-98.

CHALMERS, Alan Reid, Scarsdale, N. Y.—R. Ch. S. Jas. the Less, May, 1920—. b. Cambridge, Mass., May 16, 1886; s. James Valentine Chalmers and Ida Bishop (Chalmers). Princ., A.B., 1908; Ep. Th. Sch., S.T.B., 1916. D—1916, Bp.

Greer; P—1917, Bp. Thomas. m. Ruth Sylvester Nash, Cambridge, Mass., June 26, 1916. F. M-in-C. Chr. Ch., Cody, S. Andr. Ch., Meteetse, Irma Flat, Ishawog, Marquette, Lower Sage, Wyo., and Trin. Ch., Thermopolis, Wyo.

CHALMERS, James Valentine, 632 West End Ave., N. Y. C., and Quogue, L. I., May to Oct.—Retrd.—Pres. of Ch. Temperance Soc., 2050 Amsterdam Ave., N. Y. C., 1919—. b. Quebec, Can., Feb. 14, 1848; s. James Chalmers and Isabella (Reid). Colmb., B.A., 1883; Ep. Th. Sch., B.D., 1886. m. Ida Bishop, 1884. D—1886, P—1887, Bp. Littlejohn. F. Ho. Trin. Chap., Harlem, N. Y., 1886-87; Gr. Ch., N. Y. C., 1887-92; Chr. Ch., Lonsdale, R. I., 1892-97; Vic. Ch. Ho. Trin., N. Y. C., 1897-1919. Four minute man during war. Author: "How Charity Simple Came to Town."

CHALMERS, Robert Scott (Dal.), Dallas, Tex.—Dean S. Matth. Cath., Jan., 1924—. b. Dundee, Scotland, Jan. 22, 1882. Kenyon, M.A. D—1914, P—1915, Bp. Leonard. m. Adela W. Burnet, 1905. F. R. Trin. Ch., Tiffin, O.; R. S. Mark Ch., Toledo, O., 1918-24. Director and contributing Ed. of the "Witness."

CHAMBERLAINE, Alward (E.), Centreville, Md.—R. S. Paul Par., Jan., 1924—. b. Maryland, Dec., 1870; s. Henry Chamberlaine and Henrietta Maria (White). D—1906, P—1908, Bp. Funsten. m. South Williams, Baltimore, Md., July, 1905. F. R. Montpelier, Idaho, 1903; Blackfoot, Idaho, 1906 (with other Stas.); Twin Falls, 1908, and Wallace, 1910, Idaho, both with other Stas.; Archd. Boise, Idaho, 1914-15; Dean S. Mich. Cath., Boise, Idaho, 1915-21; Secy. Mssy., Dist. Idaho., 1914-18; Pres. Coun. Adv., 1915-21; Exam. Chapl., 1918-21; Dep. Gen. Conv., 1916-19; Del. Prov. Syn., Pac. Coast; Regtr., 1918-20; Secy. Bd. Mssns.; Dioc. Chrmn. Nation-wide Cam.; Dioc. Librn.; Can. Mssnr., Dio. Easton, 1921-22; Secy. Exec. Coun., 1921-24; Secy. Cler., Dio. Easton, 1923-24; Secy. Middle Convo., 1923; R. S. Mary Par., Denton; S. Joh. Par., Hillsboro; Ho. Trin. Par., Greensboro, 1923; Del. Synod, Washington, 1923.

CHAMBERLAINE, Henry, 44 W. 9th St., N. Y. C.—. b. Penn.; s. George Gale Chamberlaine, M.D., and Margaret (Ginther). S. Stph. Coll., S.T.B., 1883; G. T. S., S.T.B., 1883. D—1883, Bp. Seymour; P—1883, Bp. Potter. F. Asst. Ch. Ho. Commn., 1883-85, N. Y. City; M-in-C. Ch. All Ang., N. Y. C., 1885-87; Fndr. and R. S. Matth. Ch., N. Y. City, 1887-97; Past. and Supt., St. Johnland, L. I., N. Y. City, 1905-11; M-in-C. Ch. S. Mary-the-Virg., Chappaqua and S. Luke Mssn., Katonah, N. Y., 1913-17; R. S. Jas. Ch., Port Deposit, Md., 1917—.*

CHAMBERLAYNE, Churchill Gibson, R. F. D. No. 2, Richmond, Va.—Asst. M. S. Steph. Ch., Henrico Par., 1919—. Headmaster S. Christopher's Sch., since founding of Sch., 1911—. b. Richmond, Va., Dec. 23, 1876; s. John Hampden Chamberlayne and Mary Walker (Gibson). Un. Va., B.A., 1901; Un. Halle-Wittenburg, A.M., Ph.D., 1906; Theol. Sem., Va., 1904. D—1904, P—1914, Bp. Gibson. m. Elizabeth Breckenridge Bolling, Bedford, Va., June 22, 1911. F. Mssy., Albemarle Co., Va., and Chapl. Un. Va., 1906-07; Tchr. Hist. Country Sch. for Boys, Baltimore, Md. (now Gilman Country Sch.), 1907-11; Tchr. Hist. and German and Chapl. in above, 1909-11. Author: "Vestry Book and Register, Bristol Parish, Va., 1720-1789" (Pub. in Richmond, Va., 1898, $5.00); Articles on "Old Blandford Ch." Prin. Geo. Co., Va., and S. Pet. Ch., New Kent Co., Va., "Colonial Churches" (So. Ch'man Co.); Sketch of Dr. Geo. W. Bagby in the "Library of Southern Literature" and other magazine articles.

CHAMBERS, Benjamin Duvall, Millwood, Va.—R. Cunningham Par., Clark Co., Va.—b. Fredk. Co., Md., July 19, 1874; s. Benjamin D. Chambers and Mary Charlotte (Belt). S. Joh. Coll., Annapolis, Md., B.A., 1905; M.A., 1908; Va. Theol. Sem., 1908. D—1908, Bp. Paret; P—1909, Bp. Wash., actg. for Bp. Md. F. R. Trin. Par., Dorsey, Maryland, 1908-12; Cur. Calv. Ch., N. Y. C., 1912-16.

CHAMBERS, George Alexander (Ma.), 96 Ruskin Road, Sta. 26, Boston, Mass.—Asst. Epiph. Ch., Dorchester, Mass., 1924—. G. T. S., 1873. D—1873, P—1874, Bp. Potter. F. West Hoboken, N. J., 1874-77; Callicoon Depot, N. Y., 1877-80; Anamosa, Ia., 1880-82; Waterloo, Ia., 1882-89; Dickinson, Bismarck and Mandan, N. D., 1889-95; Mssy. Trin. Ch., Pierre, S. D., 1895-99. Secy. Stndg. Com., N. D., 1892-95; Exam. Chapl., N. D., 1892-95; Dep. to Gen. Conv., Dio. N. D., 1895; Del. to Pan Anglican, London, 1908; R. Gr. Ch., Jefferson City, Mo.

CHAMBERS, Henry Duncan, 560 Chemeketa St., Salem, Ore.—R. S. Paul's Ch., 1922—. b. Hillsdale, Mich., Sept. 15, 1864; s. George W. Chambers and Amoritee May (Lewis). Sea., 1898. D—1895, Bp. Gillespie; P—1899, Bp. Gilbert. m. Florence M. Keifer, Grand Rapids, Mich., June 6, 1885. F. Gr. Ch., Ludington, Mich., 1896; Mssns. Pine Island, Mazeppa, Minn., 1896-98; Chr. Ch., Albert Lea, Minn., 1898-1902; Ch. Gd. Shpd., Portland, Ore., 1902-03. Archd. Dio. Ore., 1903-21; Mem. Hosp. and Sch. Bds., Dio. Ore., 1911; Bd. Ch. Exten; Secy. Diocn. Clergy Pension Fund; Del. Gen. Conv., 1907-19.

CHAMBERS, George R. (Ia.), 1255 Market St., San Francisco, Cal.—Non-Par.—. F. R. S. Stph. Ch., Newton, Ia., R. S. Andr. Ch., Chariton, Ia.; R. S. Paul Ch., Harlan, Ia.—.*

CHAMBERS, J. Taylor (Q.), 812 N. Broadway St., Baltimore, Md.—Non-Par.—. Ken.; Rac. D—1863, P—1865, Bp. Whittingham. F. Mt. Calv. Ch., Baltimore, Md., 1863-64; Clearfield, Pa., 1866-67; Naperville, Ill., 1867-72; St. Cloud, Minn., 1872-76; Laporte, Ind., 1876-77; Salem, Ore., 1878-87; Carthage, Mo., 1887-91; Connersville, Ind., 1895-97; R. Gr. Ch., Weldon, N. C., 1897; P-in-C. Zion, Mendon, Ill., Dep. Gen. Conv., 1883.*

CHAMPLIN, Charles Silas (C. N. Y.), 64 Owen St., Baldwinsville, N. Y.—R. Gr. Ch., 1913—. b. Otis, Mass., May 30, 1870; s. Albert Benton Champlin and Ruth (Wood). Dist. Sch.; S. Stph. Coll., B.A., 1899; M.A., 1901; G. T. S., 1902. D—1902, P—1903, Bp. Starkey. m. Lucy Daver Crouse, 1902. F. R. Ch. Annunc., N. Y., 1902-04; Yantic, Conn., 1904-06; R. S. Joh. Ch., Elkhart, Ind., 1906; Mem. Stndg. Com., Dio. Mich., 1909; R. Ch. Ho. Trin., Southbridge, Mass., 1910-13.

CHANDLER, Burt C., Kent, Conn.—R. S. Andr. Ch., 1910—. Principal Kent High Sch., 1917—. Hebron Acad.; Un. Maine; G. T. S., 1905; B.D., 1910. D—1905, P—1906, Bp. Williams. F. Greek Master, Kent Sch., 1910-17.*

CHANDLER, Charles Herbert Leedale (Id.), 441 N. Garfield Ave., Pocatello, Idaho.—R. Trin. Ch., 1921—. b. Eng.; s. Charles Chandler and Mary Ann (Leedale). Ch. Div. Sch., P. C., 1907. D—1907, P—1908, Bp. Nichols. m. Minnie M. Williamson, Nov. 5, 1901. F. Supt. and Chapl. Armitage Orphanage, San Mateo, 1907-10; P-in-C. S. Barn. Ch., Arrayo Grande, Cal., 1910; P-in-C. S. Stph. Ch., San Luis Obispo, Cal., 1910-17; R. S. Paul Ch., Oregon City, 1917-21.

CHAPIN, John Ashley, Laconia, N. H.—P-in-C. S. Jas. Ch., Oct., 1923—, also Exam. Chapl. Dio. and Secy. Dept. Soc. Serv. b. San Francisco, Cal., Sept. 1, 1872; s. Densmore David Chapin and Elizabeth Sheldon (Fitch). Un. So., M.A., 1894; G. T. S., 1898. D—1898, Bp. Gailor; P—1899, Bp. Tenn. F. Cur. Calv. Ch., N. Y. City, 1898; Cur. Chr. Ch., Detroit, Mich., 1899-1902; In-C. Epiph. Mssn., Detroit, 1902-04; R. Ch. S. Joh. Bap., Sanbornville, N. H., 1904-09; R. Trin. Ch., Tilton, N. H., 1909-12; Assoc. Min. Ho. Trin. Ch., N. Y. C., 1912-15. Exam. Chapl., 1915; Exec. Secy. D. B. R. E., 1915; R. S. Thom. Ch., Dover, N. H., 1915-18; Archd. Oklahoma, 1918-22; In-C. All SS. Ch., Littleton and Ch. Epiph., Lisbon, N. H., 1922-23.

CHAPMAN, Adelbert Putnam, 217 Beechwood Ave., Bridgeport, Conn.—Retired, 1917—. Ya., B.A., 1865; Ya. Div. Sch., 1868-70. D—1879, P—1881, Bp. Williams (Conn.). F. Naugatuck, 1901; Northford, 1900; Fairhaven, 1896-99; S. Luke Ch., Bridgeport, 1891-95; Sandy Hook, 1886-91; Putnam, 1882-86; Middle Haddam, 1879-82; R. Trin. Ch., Northfield, Conn., 1902-17.*

CHAPMAN, Benjamin Edar (C.), 307 South Ave., Aurora, Ill.—R. Trin. Ch., Aurora, Ill., 1919—; Pres. Fox River Ch. Sch. Institute; Director Nor. Teachers Trn. Sch. b. Hamburg, Ia.; s. John Chapman and Fannie (Hicklin). D—1908, P—1909, Bp. Millspaugh. m. Mary L. Leftwich, St. Louis, Mo., Apr. 25, 1906. F. Meth. Min. in Mo.; Lay Cur., S. Jas. Ch., St. Louis, Mo., 1906-07; La. R-in-C. S. Paul Ch., Marysville, and S. Titus Ch., bought property and remodeled ch., Seneca, Kan., 1907-09; R. S. Matt. Ch., built $12,000 Ch. at Newton, Kan., 1909-13; P-in-C. Chr. Ch., Harvard, Ill., 1913-15;

Pres. West Side Sun. Sch. Inst., Chicago. War Service: "Four Minute Man," Lieut. in Liberty Loan drives, Red Cross drive and Liberty Loan Speakers in Chicago, Ill.; Mem. Trus. Ch. Prop. Dio. Kan., 2 yrs.; R. S. Andr. Ch., Chicago, Ill., 1915-19.

CHAPMAN, Chalmers Durand (W. N. C.), Brevard, N. C.—Retired, 1917—. b. Irvington, N. J., Apr. 14, 1845; s. John Laddle Chapman and Jane Wade (Durand). Un. Cy., N. Y., B.A., 1866; LL.B., 1868; Un. Theol. Sem., B.D., 1872. D—1877, Bp. Odenheimer; P—1878, Bp. Seymour. m. Frances Eugenia Hassell, Feb. 19, 1889. F. Presb. Min.; R. Gr. Ch., Greenville, Jersey City, N. Y., 1878-96; M-in-C. same, 1877; R. S. Phil. Ch., Brevard, N. C., 1896-1917.*

CHAPMAN, Charles Frederick, 306 W. Broadway, Butte, Mont.—R. S. Joh. Ch., Butte, Mont. b. Piedmont, W. Va., Apr. 17, 1872; s. Ephraim Chapman and Julia (Russell). Wes. Un., B.A., 1895; Bex. Hall, B.D., 1905. D—1898, P—1899, Bp. Vincent. m. Carrye Garlick, Cincinnati, O., Sept. 3, 1902. F. Assoc. Mssy., Cincinnati, O., 1898-1902; R. Central City, Neb., 1902. Mem. Stndg. Com., Dis. Kearney, 1906-12; Exam. Chapl., 1907-12; R. Ch. Our Sav., North Platte, Neb., 1904; Pres. Stndg. Com., Dio. Mont.

CHAPMAN, Henry Hamblin (Alas.), Fairbanks, Alaska.—P-in-C. S. Matth. Ch., 1923—. b. Anvik, Alaska, Jan. 8, 1895; s. John Wight Chapman and May (Seely). Middlebury H. Sch.; Middlebury Coll., Vt., A.B.; G. T. S., 1921. D—June, 1921, P—Dec., 1921, Bp. Hall.

CHAPMAN, Henry Paschall (Har.), 3131 Fairfield Ave., Fort Wayne, Ind.—Non-Par.—. Volunteer wk. Officiating at Trin. Ch., Fort Wayne, Ind. b. West Phila., Pa.; s. Henry Barker Chapman, and Anna Garrett (Paschall). Phil. Div. Sch., 1876. D—1876, P—1877, Bp. Howe. m. Anna Mariah Sowers, June 9, 1882. F. Ch. Ho. Apos., St. Clair, Pa., 1876-82; Asst. S. Stph. Ch., Beverly, N. J., 1882; S. Dav. Ch., Manayunk, Pa., 1882-86; S. Mary Par., St. Mary's Co., Md., 1887-92; Epiph. Par., Pr. Geo. Co., Md., 1892-94; Offictg., 1894-1907; In-C. All SS. Ch., Brookland, Pa., 1907-11; Middletown, Pa., 1911-12; officiating constantly in many places.

CHAPMAN, James Jeffries (Kyo.), c-o. Bishop Tucker, Kyoto, Japan.—Mssy. Dist. Kyoto, June 23, 1899—. b. Fauquier Co., Va., July 21, 1873; s. William Henry Chapman and Josephine M. (Jeffries). Un. Va., B.A., 1894; Theol. Sem. Va., 1899. D—1899, P—1899, Bp. Whittle. m. Ellen Ritchie Scott, Gordonsville, Va., Sept. 26, 1901. Pres. C. of Advice.*

CHAPMAN, John H., 18 E. Chestnut Ave., Chestnut Hill, Phila., Pa.—R. S. Paul Ch., Chestnut Hill, Phila., Pa., 1914—. b. Fauquier Co., Va., August 6, 1875; s. Col. W. H. Chapman and Josephine M. (Jeffries). Un. Va., 1898; Va. Theol. Sem., 1902; G. T. S., 1903. D—1903, P—1904, Bp. Burgess. m. Rosamond C. Low, Brooklyn, N. Y., June 1, 1905. F. Asst. S. Bernard Ch., Bernardsville, N. J., 1903-04; Gr. Ch., Brooklyn, N. Y., 1904-05; R. S. Stph. Ch., Ridgefield, Conn., 1906-14; Chapl. U. S. Army, A. E. F., 1918-19.

CHAPMAN, John Wight, Anvik, Alaska.—Mssy. Anvik, Alaska, 1887—. b. Pikesville, Md., June 2, 1858; s. Albert Chapman and Matilda Grace (Mulchahey). Middle. College, 1879; D.D., 1915; G. T. S., 1886. D—1886, Bp. H. C. Potter; P—1887, Bp. Bissell. m. Adelaide May Seely, Middlebury, Vt., Oct. 18, 1893. F. City Mssns., N. Y., 1886-87. Author: "Ten'a Texts and Tales," 1914.

CHAPMAN, Raymond Andrews (Mass.), 668 Tremont St., Boston, Mass.—Vic. St. Stph., Boston, Mass., 1923—. b. Bethel, Me., Oct. 10, 1887; s. James Locke Chapman and Evelyn (Andrews). Dart., A.B., magna cum laude. And.; S.T.B., 1917. D—1921, P—1922, Bp. Horner.

CHAPPELL, James (Tok.), Mssy. Maebashi, Japan. T. C. T., B.A., 1893; M.A., 1895. D—1895, Bp. Sweatman; P—1897, Bp. McKim. m. Florence Louise Lloyd, 1895.

CHARD, Arthur, Hastings, Minn.—R. S. Luke's Ch., Hastings, 1907—. b. Poole, Dorsetshire, Eng., Dec. 22, 1862; s. Edward Chard and Ann (Newberry). Sea. Div. Sch., B.D., 1893. D—1892, Bp. Gilbert; P—1893, Bp. Thomas. m. Susan B. Best, Farmington, Minn., Oct. 4, 1892. F. R. Sleepy Eye, Minn., 1892; Waterville, Minn., 1893; Creston, Ia., 1895; Hutchinson, Kan., 1898; Casselton, N. D., 1900; Trin. Ch., Litchfield, Minn., 1905. Secy. Dio. S. S. Assoc., 1910; Del. Gen. Conv., 1916; Dean, Stillwater Deanery, 1916—; Mem. Stndg. Com., 1923.

CHARLES, Arthur L. (L. I.), 309 Brooklyn Ave., Brooklyn, N. Y.—R. S. Mark's Ch., 1918—. b. Brantford, Ontario, Canada, June 14, 1885; s. Edwin Thomas Charles and Emily Frances (Gibbs). Western Un., London, Canada; Huron Coll., L.Th., B.D., 1909. D—1909, P—1910, Bp. of Huron. m. Emma E. Potter, 1909. F. Asst. Chr. Ch., Glen Ridge, N. J.

CHARLES, Clarence W. (S. O.), 472 S. Ohio Ave., Columbus, O.—Asst. All SS. Ch. (Deaf Mutes), Columbus, O.; also Gen. Mssy to Deaf, Dios. Ohio, S. Ohio, Indianapolis, Michigan and W. Michigan, Jan., 1920—. b. Mansfield, O., Nov. 17, 1866; s. Isaac B. Charles and Esther A. (Dickson). Ohio Sch. for Deaf; Gallaudet Coll. for the Deaf, Washington, D. C., B.A. D—1915, P—1920, Bp. T. I. Reese. m. Clara B. Scott, June 27, 1900.

CHARLES, Reginald Ernest (W. M.), 33 East Montcalm St., Detroit, Mich.—Asst. S. Joh.'s Ch., Detroit, 1923—. b. Brantford, Ont., Can., June 13, 1889; s. Edwin Thomas Charles and Emily Frances (Gibbs). Pub. Sch.; Brantford Collgt. Inst.; Univ. Western Ont., London, Can., B.A., 1915; Huron Coll., L.Th., 1915. D—1915, P—1916, Bp. Williams. m. Luella Waddle, 1917. F. R. S. David's, London, Can., 1915-20; also Classical Tutor, Huron Coll., 1916-20; R. Gr. Ch., Bay City, Mich., 1920-23.

CHARLES, William, 224 Highland Ave., Detroit, Mich.—Retired, 1906—. b. Ireland, Nov. 10, 1838; s. John Charles and Mary (Kavanaugh). Racine Coll., M.A., 1861; Nashotah, B.D., 1864. D—1864, P—1865, Bp. Kemper. m. Isabelle Broome, St. Paul, Minn., Aug., 1873. F. Ch. Interces., Stevens Point, Wis., 1864-67; Trin. Ch., Three Rivers, Mich., 1866-68; R. All SS. Ch., Pontiac, Mich., 1868-70; S. Jas. Chap., Detroit, Mich., 1870-76; R. Mariner's Ch., Detroit, Mich., 1876-87; S. Jas. Ch., Grosse, Ill., 1887-1903; S. Luke Ch., Detroit, Mich., 1903-06.*

CHARTERS, Lloyd Stephenson (N'k), 274 Grand Ave., Englewood, N. J.—Vic. S. Joh.'s Chap., 1922. Cur. S. Paul's Ch., Feb. 1, 1923—. b. Brooklyn, N. Y., Dec. 20, 1894; s. David Charters and Alice (Stephenson). S. Stph. Prep. and So. Brooklyn H. Sch.; S. Stph., A.B., 1917; G. T. S., 1922. D—1922, Bp. Burgess; P—1923, Bp. Lines. m. Ethel Anna Barrett, 1923.

CHARLTON, William Chapman (L. I.), 765 Crescent St., Astoria, N. Y.—R. Ch. Redeemer, Astoria, N. Y., 1918—. b. Galeshead, Eng., Feb. 10, 1869; s. Thomas Charlton and Ellen (Chapman). Drew Sem., 1896. D—1910, P—1911, Bp. Darlington. m. Mary E. Mills, Sidmouth, Eng., May 8, 1896. R. S. Andr. Ch., Jacksonville, Fla., 1909-18.

CHARNOCK, Roger (P.), 228 Oak St., Butler, Pa.—R. S. Pet. Ch., 1910—. b. England; s. Roger Charnock and Jane (Butler). Bristol Coll., London, B.A.; Un. Tenn., Ph.D.; Mansfield Oxford, 1887. D—1909, P—1909, Bp. Whitehead. m. Marie L. Davies, Mar. 11, 1890. Author: "Religious Life of Abraham Lincoln"; "Safeguarding the Imagination"; "The Man Outside the Church."

CHASE, Arthur (W. Ma.), Ware, Mass.—R. Trin. Ch., Ware, Mass., 1895—. Tr., 1889; Episc. Theol. Sch., B.D., 1892. D—1892, Bp. Brooks; P—1893, Bp. Niles. F. Tchr. at Southboro, Mass., 1892-93; Asst. Adv. Ch., Boston, 1894-95.

CHASE, Henry Edward (Mil.), Springbrook, Wis.—R. S. Luke Ch., Springbrook, Wis.—, Ken., B.A., 1886; Nash., B.D., 1896. D—1893, Bp. Burgess; P—1894, Bp. Nicholson. F. Prin. Prep. Dept. Nash., 1894-1901; Prof. Past. Theo. and Chris. Evid. in same, 1899-1901; R. Ch. S. Joh. Chrys., Delafield, Wis., 1894-97; P-in-C. S. Paul Ch., Columbus, Wis., 1897-1901; R. Gr. Ch., Hinsdale, Ill., 1901-07; P-in-C. S. Andr. Ch., Downer's Grove, Ill., 1902-07. Del. Gen. Conv., 1910; Exam. Chapl.; Mem. Dio. Bd. Mssns.; Archd. La Crosse, Wis.*

CHASE, Horace Russell (At.), P. O. Box 42, College Park, Ga.—R. S. Joh. Ch., 1921—. b. Peoria Co., Ill.; s. Rev. Samuel Chase and Sarah (Russell). Trin. Coll.; Racine Coll.; Trin Coll., Hartford, B.A., M.A.; Colmb., LL.B. D—1921, P—1922, Bp. Mikell. m. Catherine Church Cruges, Feb. 18, 1882.

CHASE, March (Mil.), Winnetka, Ill.—Non-Par.—. Jub. Coll., Ill.; G. T. S. D—1868, P—1869, Bp. Whitehouse. F. Charleston, Ill., 1866-69; S. Stph. Ch., Chicago, 1869-72; Alton, Ill., 1872-81; Mineral Point, 1881; R. Winnetka, Ill., 1881-1914; Dean Madison Convo., 1897—; Del. Gen. Conv., 1892.

CHASE, Rufus S. (L. A.), 1065 No. El Molino Ave., Pasadena, Cal.—Asst. All SS. Ch., Pasadena, Cal., Nov., 1916—. b. Portland, Me., Dec. 10, 1858; s. Albert Chase and Frances Ellen (Davis). Harv. Spec.; Ep. Theol. Sch., B.D. D—1881, Bp. Clarke; P—1892, Bp. Wells. m. Georgiana S. Gowey, Olympia, Wash., Feb. 28, 1912. F. R. S. Mich. Ch., No. Yakima, Wash., 1891; S. Joh. Ch., Olympia, Wash., 1892-98; S. Phil. Ch., Easthampton, Mass., 1898-1905; Emman. Ch., Wakefield, Mass., 1905-12; Ch. Mess., Santa Ana, Cal., 1912-16. Reg. Dio. West. Mass.

CHASE, Waldo F. (L. A.), Marlborough School, Los Angeles, Cal.—Non-Par.—. F. Asst. S. Joh. Ch., Los Angeles, Cal.—.*

CHASE, William Sheafe (L. I.), 481 Bedford Ave., Brooklyn, N. Y.—R. Chr. Ch., Brooklyn, N. Y., 1905—. b. Amboy, Ill., Jan. 11, 1858; s. Newton S. Chase and Harriet F. (Peckham). Br., A.B., 1881; A.M., 1884; D.D., 1912; Epis. Theol. Sch., Camb., Mass., B.D., 1885. D—1885, P—1886, Bp. Clark. m. (1) Susan Gladding, 1887; (2) Fannie Louise Jackson, 1914. F. Asst. Emman. Ch., Boston, Mass., 1885; R. S. Jas. Ch., Woonsocket, 1885-1902; Hon. Can. Cath., Garden City, and Chapl. S. Paul's Sch., 1902-05.

CHATTIN, John Morgridge, 22 E. Chestnut Ave., Chestnut Hill, Phila., Pa.—Cur. S. Paul Ch., Chestnut Hill, Phila., Pa.

CHAUNCEY, Egisto Fabbri (S. O.), 85 Jefferson Ave., Columbus, O.—R. Tr. Ch., Columbus, 1913—. b. Paris, France, Nov. 29, 1874; s. Frederick Chauncey and Esther Wetmore (Cryder). Harv. Un., 1896-97; Camb. Theol. Sch., B.D.; Miami Un., D.D. D—1900, P—1901, Bp. Lawrence. m. Edith Lockwood Taft, 1904. F. Cur. S. Geo. Ch., N. Y., 1900-04; Asso. R. Ho. Trin. Ch., Brooklyn, N. Y., 1904-06; R. S. Mark Ch., Mt. Kisco, N. Y., 1906-13.

CHEATHAM, A. Whitfield (P.), 904 Huey St., McKeesport, Pa.—R. S. Stph. Ch., 1921—. b. Henderson, N. C., Sept. 1, 1870; s. William Allen Cheatham and Asenath F. (Parham). Davidson Coll., N. C., A.B., 1890; Prin. Sem., 1893. D—1894, P—1895, Bp. Tuttle. m. Vera May Revell, 1912. F. Los Angeles, Cal., Non-Par.

CHEATHAM, Thaddeus Ainsley, Pinehurst, N. C. —Non-Par.—. Un. N. C., B.A., 1900; Un. So., B.D., 1903. D—1903, P—1904, Bp. Cheshire. F. R. S. Barth. Ch., Pittsboro, 1903-04; Chr. Ch., Tyler, Tex., 1904-06; S. Tim. Ch., Wilson, N. C., 1906-09; Salisbury, N. C., 1909. Trus. Un. So., 1910; F. In-C. work Pinehurst Rel. Assoc., 1910; on Staff Calv. Ch., Pittsburgh, Pa., 1915—.

CHENEY, Robert Francis, Southborough, Mass. —Vic. S. Mark Ch., Southborough, 1910—. b. Lee, Mass., Dec. 18, 1875; s. Robert Bruce Cheney and Maria Louisa (Couch). Wms., B.A., 1897; M.A., 1898; Epis. Theol. Sch., B.D., 1901. D—1901, Bp. Lawrence; P—1902, Bp. McVickar. m. Irma G. Port, Chenango Forks, N. Y., Sept. 25, 1901. F. Min. Calv. Ch., Pascoag., R. I., 1901-04; R. S. Paul Ch., Gardner, Mass., 1904-10.

CHENEY, William Franklin, 90 Maple Pl., East Dedham, Mass.—R. Emer. Ch. Gd. Shpd.—. R. Ch. Gd. Shpd., Dedham, Mass., 1876—. Harv., B.A., 1873; Phil. Div. Sch., B.D., 1876. D—1876, P—1877, Bp. Paddock. R. Ch. Gd. Shpd., Dedham, Mass., 1876—.

✠**CHESHIRE, Rt. Rev. Joseph Blount,** Ravenscroft, 802 Hillsboro St., Raleigh, N. C.—Bp. No. Carolina, 1893—. b. Tarborough, N. C., Mar. 27, 1850; s. Jos. Blount Cheshire and Elizabeth Toole (Parker). Trin. Coll., B.A., 1869, M.A., 1872; Un. N. C., D.D., 1890; Un. So., D.D., 1894; Trin. Coll., D.D., 1916. D—1878, Bp. Atkinson; P—1880, Bp. Lyman. Cons. Bp. Oct. 15, 1893, by Bpp. Lyman, Watson, Capers, Quintard, Dudley, Weed, Sessums. m. (1) Annie Huske Webb, Hillsboro, N. C., Dec. 17, 1874; (2) Elizabeth Lansdale, Mitchell, Maryland, July 19, 1899. F. Lawyer, 1872-78; M-in-C. and R. Chap. Cross Chapel Hill., N. C., 1878-81; R. S. Pet. Ch., Charlotte, N. C., 1881-93. Author: "Early Conventions Diocese of N. C." (1882); "Fragments of N. C. Church History" (1886); "Ch. in Province of N. C."; "Decay and Revival"; "Parson Miller and Whitehaven Church" (1890); "Hist. of Church in Confederate States" (1912; Longman, Green & Co.).

CHESHIRE, William W., Bolivar, Tenn.—R. S. Phil. Ch., Bolivar, Tenn.—. D—1869, Bp. Quintard. F. R. S. Pet. Ch., Bolivar, Tenn.*

CHESLEY, John Harry (Ga.), Cordele, Ga.—Vic. Chr. Ch., 1922—. Theol. Sem. Va., 1875. D—1878, Bp. Pinkney; P—1880. R. Ch. Asc., Claymont, Brandywine Hundred, 1894; Dean Trin. Cath., Easton, Md.; R. Chr. Ch., S. Michael and Ho. Innoc., Talbot Co., Md.

CHESTNUTT, John Norton, Great Falls, Mont.—Retrd.—. Nash., B.D., 1872. D—1872, Bp. Robertson; P—1875, Bp. Robertson. F. Ch. Ho. Innoc., St. Louis, Mo., 1872-73; Trin. Ch., St. Charles, Mo., 1873-77; Ch. Adv., St. Louis, Mo., 1877-86; S. Pet. Ch., Louisville, Ky., 1886-87; Chr. Ch., Henrietta, Mich., 1896-1903; R. S. Paul Ch., Fort Benton, Mont.*

CHESTER, Mortimer (L. A.), Auburn, Cal.—R. S. Luke Ch., Mar. 1, 1924—. b. Chelsea, Mass., May 4, 1892; s. Arthur Herbert Chester and Elizabeth Slade (Rich). G. T. S., 1918; Sea., B.D., 1923. D—1918, Bp. Weller; P—1919, Bp. J. H. Johnson. m. Miriam Freeman Bispham, Aug. 3, 1920. F. P-in-C. Mssns., Gd. Shpd., Hemet, Cal., S. Stph., Beaumont, and two others, 1919-21; Gen. Mssy-in-C. Santa Maria Mssn. Field, Dio. Los Angeles, 1921-24.

CHEW, John Marshall, 33 Dubois St., Newburgh, N. Y.—1st R. Ch. Gd. Shpd., Newburgh, N. Y.—b. Houston, Tex., May 17, 1862; s. John Calhoun Chew and Zilphia Guthrie (Fuller). Colmb. Un., B.A., 1883; G. T. S., 1886. D—1886, P—1887, Bp. H. C. Potter. m. Helen L. MacDonald, N. Y. C., Dec. 17, 1914. F. Asst. Ho. Trin. Ch., N. Y. C., 1886-87; Asst. Asc. Ch., N. Y. C., 1887-90; R. Trin. Ch., Fishkill, N. Y. C., 1890-91. Chrmn. Joint Cmssn., Dio. N. Y. State on Laws Governing Ch. Corp., 1892-95. Author: "Why Am I a Churchman?" (Lect. pub. by sub., Newburgh, N. Y.); "Moral Leadership and Christian Stewardship" (1905, Newburgh, N. Y.). Fndr. Ch. Resur., Hopewell, N. Y., 1891.*

CHIDESTER, William Keith (W. M.), 406 Second Ave., Manistee, Mich.—R. Ho. Trin. Ch., 1923. b. Hastings, Mich., April 22, 1898; s. William Nettleton Chidester and Clara (Roberts). Hastings Pub. Sch.; Hastings H. Sch.; Univ. Mich., B.A.; G. T. S., 1923. D—1923, P—1923, Bp. McCormick. m. Helen Deborah Bates, 1923.

CHIERA, George C., 183 Salem St., Boston, Mass.—R. S. Francis of Assisi Ch.—.*

CHIERA, Henry J., 359 Broome St., N. Y. C.—On Staff of City Mssns.—. F. Cur. Calv. Ch., N. Y. City.—.*

CHIKASHIGE, Toshizumi (N. Tok.), Uchi Nishi, Tsuchiura, N. Tokyo, Japan.—Asst. P-in-C. Tsuchiura, Ishioka and Onnabake, 1918—. b. Kochi City, Japan, Sept. 13, 1850; s. Yashio Chikashige and Kusu Ko Chikashige. Osaka English Sch.; Trin. Div. Sch., Tokyo, 1891. D—1891, Bp. Hare; P—1894, Bp. McKim. m. Kumasu Takeuchi, Dec., 1884.

CHILD, Arthur John (Sa.), Napa, Cal.—R. S. Mary Ch., Mar., 1924—. b. Castle Acre, Norfolk, Eng.; s. Thomas Child and Georgina (Page). Eng. Pub. Schs.; Sask. Univ., Can.; Emmanuel Coll., Saskatoon, Can., 1912. D—1910, P—1912, Bp. of Saskatchewan. m. Elizabeth Palfrey Hollingdale, 1911. F. P-in-C. Mssn. Par., Dunsmuir and McCloud, Cal., 1922-24.

CHILD, Charles Judson (N'k), 86 Marion St., Paterson, N. J.—R. Trin. Ch., 1922—. b. Derby, Conn., 1889; s. Charles Fremont Child and Katie Edna (Judson). Ansonia H. Sch.; St. Stephen's Coll.; G. T. S., 1917. D—1918, P—1919, Bp. Lines. m. Alice S. Sparling, 1919. Mem. Bd. Relig. Ed., Dio. N'k; Vice Pres. Paterson Coun. Chs.; Treas. Local Ministers' Asso.

CHILD, George Danvers, 306 E. Elm St., El Dorado, Ark.—R. S. Mary's, El Dorado, Ark. b. Stratton, England, 1876; s. Thomas Hannington Irving Child and Florence (Crossman). S. Peter's College, Radley. D—1907, P—1908, Bp. of Calgary. m. Gwendoline Price, 1898. F. Mssy. Stettler, Alta., 1907; R. S. Barn., Calgary, 1908-10; Asst. S. Mary Magdalene, Tor., 1910-13; R. S. Mark, Chester, Ill., 1913-14; R. S. Joh. Ch., Springfield, Ill., 1914-17; Ed. Spring-

field Churchman, 1914-17; Pvt. 4th Canadian Inf. Battn., Mar., 1917-May, 1919.

CHILD, Harrison Bird (Mass.), Medfield, Mass.—Engaged in study of Scholastic Philosophy, 1923—. b. East Walpole, Mass., Feb. 26, 1889; s. Harrison Hayford Child and Rebecca Hill (Bird). Milton Acad.; Harv., A.B.; Trin. Coll.; Cambridge, Eng., 1 year special work; Epis. Theol. Sch., Camb. D—1919, Bp. Babcock; P—1920, Bp. Lawrence.

CHILDS, George Juy, 750 E. Fourth St., St. Paul, Minn.—R. S. Pet. Par., St. Paul, 1914—. b. Burnett, Wis., Nov. 29, 1876; s. George Alansen Childs and Mary Mindwell (Sawyer). Sea., 1900. D—1900, P—1900, Bp. G. M. Williams. m. Olive Caroline Currie, Euclid, Minn., Aug. 8, 1901. F. Loc. Ten. Chr. Ch., Calumet, Mich., 1900-01; R. Ho. Trin. Ch., Iron Mountain, Mich., 1901-04; Gen. Mssy. N. Dak., 1904-05; P-in-C. S. Stph. Ch., Casselton and contig. field, 1905-14. Secy. N. Dak. Convo., 1909-14; Dep. Gen. Conv., 1913; Mem. Dio. Bd. Mssns., Minn., 1915-17.

CHINN, Austin Brockenbrough, P. O. Box 503, Carmel, Cal.—. D—1894, Bp. Whittle; P—1905, Bp. Newton. F. Cople Par., Va., Asst. Gr. Ch., Chicago, Ill., 1897; R. S. Joh. Ch., Covington, Ky.; Ch. the Asc., Frankfort, Ky.; R. Trin. Ch., Menlo Park, Cal., 1908. Mem. Stndg. Com., Dio. Lex., 1904-08; Dep. to Gen. Conv., Dio. Lex., 1904 and 1907.

CHIPMAN, John (Miss.), 521 5th St., Corinth, Miss.—P-in-C. Mssn., Corinth, Tupelo and Iuka, N. Miss., 1922—. b. Waddington, N. W.; s. William Colfax Chipman and Harriet G. (Sumner). H. Sch. and Special. D—1899, Bp. Weed; P—1903, Bp. Nelson. m. Maria Beard Randolph, 1892. F. Chr. Ch., Augusta, 1899-1905; Mssn. Nr. Jackson, 1905-06; R. S. Joh. Ch., Pascagoula, Miss., 1906-22.

CHIPP, Francis James, Camden, N. J.—R. S. Wilfrid's Ch., Camden, 1923—. F. R. All SS. Ch., Torrington, Wyo.; R. S. Jas. Ch., Riverton, Wyo.; P-in-C. S. Phil. and Ho. Trin., Chicago, Ill., 1922-23.

CHITTENDEN, Henry Martyn (Sp.), 315 E. Wood St., Paris, Ill.—R. S. Andr. Par., Paris, Ill., and P-in-C. S. Mark's Mssn., Carmi, Ill., 1920—. b. Austerlitz, N. Y., Sept. 27, 1849; s. Martin Barney Chittenden and Hannah Esther (Eastman). Pub. and Priv. Schs., Greenville, Ill.; Un. Wis., B.S. D—1887, P—1892, Bp. Seymour. m. Miss Charlotte Elizabeth Daniels, 1879. F. Carlinville and Edwardsville, Ill., 1889; Carlinville and Chesterfield with Waverly, 1892; R. and Archd. Alton, 1892-1910; P-in-C. Carlyle, Salem, Olney, Mt. Vernon and McLeansboro, Ill., 1910; R. S. Thos. Ch., Salem, Ill. Dep. Gen. Conv., Div. Sp., 1907; Dep. Gen. Conv., 1910, 1913. Author: Hymns and Poems in Ch. and Secular Papers.

CHOCKLEY, David Powell (S. Va.), Powhatan, Va.—Retrd.—. Va. Theol. Sem. D— Bp. Whittle; P— Bp. Randolph. F. R. Gr. Ch., Genito, Emman. Ch., Powhatan C. H., and S. Jas. Ch., Pineville, all in Powhatan Co., Va.; R. All SS. Ch., Cumberland, Va.

CHORLEY, Edward Clowes, Garrison, N. Y.—R. S. Phil. Ch-in-Highlands, Garrison, N. Y., 1908—. b. England; s. Henry George and Paulina (Clowes). Richmond Coll., B.A., 1888; Phil. Div. Sch., B.D., 1904; Trin. Coll., D.D., 1916. D—1902, P—1902, Bp. Potter. m. Florence Dover, London, Eng., 1892. F. Asst. Chr. Ch., Yonkers, N. Y., 1901-02; Asst. S. Geo. Ch., Newburgh, N. Y., 1902; R. Emman. Ch., Great River, N. Y., 1902-06; Asst. Bethesda Ch., Saratoga, N. Y., 1906-08. Histor. Dio. N. Y.; Trus. Cath. S. Joh-the-Div., N. Y. C., Trus. Ch. Hist. Soc.; Dep. Prov. Syn.; Dep. Gen. Conv., 1919; Histor. Prot. Epis. Ch.; Trus. Sec. Corp. for relief of Widows and Children of Clergymen of the Prot. Epis. Ch. in State of New York; Mem. Dio. Soc. Serv. Com.; Mem. Joint Comm. on Press and Publicity. Author: "History St. Philip's Church-in-the-Highlands" (Garrison, 1911, $6.00).*

CHOWINS, Harry Laurence (K.), 500 Grand View Blvd., Kansas City, Kan.—Asst. R. S. Paul's Ch., Kansas City, 1921—. b. Lincoln, Neb., Aug. 26, 1893; s. Edmund Chowins and Elinor Mabel (Powers). High Sch., Kan. City; Sea. Prep., Sea. Div. Sch., 1921. D—1920, Bp. Wise; P—1923. F. M-in-C. Gr. Ch., Ottawa and S. Barn., Williamsburg, 1920-21.

CHRISMAN, Clayton A. (Md.), 2707 Kate Ave., Baltimore, Md.—R. S. Marg. Ch., Baltimore, Md., 1916—. b. North Mountain, West. Va., Jan. 17, 1868; s. George A. Chrisman and Eliza (Tinghamfeldter). Theol. Sem. Va., 1895; Un. Chicago, Ph.B., 1911. D—1895, P—1896, Bp. Peterkin. m. Julia C. Chrisman, July 12, 1899. F. Chr. Ch., Wellsburg, W. Va., 1895-97; S. Luke Ch., Memphis, Tenn., 1897; Chr. Ch., Bluefield, W. Va., 1898; S. Pet. and S. Mark Chs., Louisville, Ky., 1898-1903; Central City, Colo., 1903-06; R. S. Luke Ch., Denver, Colo., 1906-12; R. S. Thomas, 1912-14; R. Chr. Ch., Forest Hill, Md., 1914-16.

CHRISMAN, Wilson Page, Williamson, W. Va.—R. S. Paul Ch.—. Archd. Hansford, W. Va.—. Theol. Sem. Va., 1894. D—1894, P—1895, Bp. Peterkin. F. Asst. Zion Ch., Charlestown, W. Va., 1894-96; Ch. Epiph., Barton Heights, Va., 1896-1902; Trin. Ch., Moundsville, W. Va., 1902-11.*

CHRISTIAN, Ellis A. (W. M.), Grand Rapids, Mich.—R. S. Phil. Ch.—. D—1916, Bp. Darlington; P—1917, Bp. Brooke for Bp. Darlington. F. Mssy. Oklahoma City and Shawnee, Okla.—; R. S. Jas. and S. Phil. Chs., Little Rock, Ark.—.*

CHRISTIAN, George Palmer (W.), 607 Forest St., Orange, N. J.—Asst. P. All SS. Ch., 1915—. b. Richmond, Va., Nov. 28, 1881; s. Edward D. Christian and Helen Campbell (Palmer). S. Paul's Sch., Concord, N. H.; Yale Un., B.A.; Gen. Sem., 1911. D—1911, P—1912, Bp. Harding.

CHRISTIAN, Guy Douglas, Manhattan, Kan.—Archd. and Teaching Missioner, 1923—. b. Galveston, Tex., Sept. 8, 1880; s. Frank Asbury Christian and Virginia Antoinette (Watkins). Richmond Coll., 1902-04; Va. Theol. Sem., 1906; G. T. S., 1909; Oxon., 1915. D—1908, P—1909, Bp. Gibson. m. Annette Louise Stith, Richmond, Va., Oct. 8, 1907. F. Lay Worker, Wedell Mem. Ch., Richmond, Va., 1902-04; Mssn. Home, Greene Co., Va., and Emmanl. Ch., Greenwood, Va., 1905-06; West Point, Va., 1906-08; Cur. Gr. Ch., N. Y. C., 1908-09; Nome, Alaska, 1909-15. Dean, Ho. Trin. Cath., Juneau and Douglas, Alaska, 1916-20; Asst. R. S. Luke's, Grmntwn., Phila., 1920-22; Asst. and Special Preacher, S. Jas., Phila., 1922-23. Dep. (Alaska) Gen. Conv., 1916; Chrmn. Coun. Adv. and Exam. Chapl.

CHU, Morton Tsoh Yuin, Hauchnau, China.*

CHU, Philip S. Y., American Church Mssn., Wusih, China.—Tchr. Shanghai Sch. for Catechists, Wusih, China, 1916—. b. Soochow, China, July 6, 1894; s. Y. T. Chu and N. P. (Tsu). S. Joh. Un., B.A., 1915; S. Joh. Div. Sch., 1915. D—1915, P—1918, Bp. Graves. F. Chapl. S. Luke Hosp., Shanghai, China, 1915-16; Dioc. Secy. S. S., Kiangsu, China, 1919—.*

CHURCH, Frank Henry, 1217 Sacramento St., San Francisco, Cal.—Vic. S. Matth. Ch., Berkeley, Cal., and Asst. Secy. Dio. Cal., 1920—. b. Toledo, O., Mar. 24, 1858; s. Roger W. Church and Eliza P. (Hall). Trin., M.A., 1895; Berk., 1885. D—1885, Bp. Niles; P—1886, Bp. John Williams. m. Virginia Easton Hobart, Meriden, Conn., June 3, 1886. F. Asst. S. Andr. Church, Meriden, Conn., 1885-86; S. Philip's Church, Putnam, Conn., 1886-89; Assistant Trinity Church, San Francisco, Cal., 1889-91; Assistant S. Luke Ch., San Francisco, 1891-93; Loc. Ten., S. Joh. Ch., Oakland, Cal., 1893-94; Chr. Ch., Alameda, Cal., 1894-95; Secy. Dio. Cal., 1893-96; R. S. Luke Ch., Tacoma, Wash. Chapl. and Trus. Annie Wright Sem., 1896-99; Secy. Dio. Olympia, 1897-99; S. Paul Ch. Chap., Flushing, N. Y., 1900-04; Cur. Trin. Chap., N. Y. C., 1904-05; Vic. Chap. Mess., N. Y., 1906-11; Cath. Staff Mssns., San Francisco, Cal., 1911-15; Loc. Ten. Ch. Our Sav., Santa Clara, Cal., S. Pet. Ch., Redwood City, Cal., and Mssn. S. Matt. Ch., Oakdale, Cal., 1914-16; Loc. Ten. Holy Innoc. Ch., San Francisco, 1916-18; R. All SS. Ch., San Francisco, 1918-19; R. S. Pet. Ch., San Francisco, 1919-20. Fndr. Bur. Inform. Supply (Ch. Depository), San Francisco, Cal., 1893-1911. Ed. "Pacific Chmn.," 1914-21.

CHURCH, Ransom Moore (Ma.), 416 Marlborough St., Boston, Mass.—R. Ch. Mess., Boston, 1922—. Ho., B.A., 1897; M.A., 1898; G. T. S., 1900. D—1900, Bp. Potter; P—1900, Bp. J. H. Johnson. F. S. Barn. Mssn., 1900; Ch. Ang., Los Angeles, 1900-02; S. Athen. Ch., Los Angeles, Cal., 1900-03; S. Joh. Ch., Auburn, N. Y., 1902-07; S. Joh. Ch., Cleveland, O., 1907-10; R.

S. Pet. Ch., Cambridge, Mass., 1910-14; Non-Par., 1915-17; S. Mary's Ch., Newton, Mass., 1918-22.

CINCOTTI, Abraham, 236 E. 11th St., N. Y. C.—R. S. Ambrose Ch., N. Y. C.—.*

CLAIBORNE, Randolph Royall (At.), 511 Church St., Marietta, Ga.—R. S. Jas. Ch., Marietta, Ga., 1913—. b. New Glasgow, Va., May 14, 1874; s. Sterling Burwell Claiborne and Anne Meade (Bolling). Wm. and Mary Coll. Tchrs. Deg., 1893; B.D., Va. Sem., 1903; Grad. Va. Sem., 1901. D—1901, P—1902, Bp. Randolph. m. Mary Clark, Wythe Co., Va., June 24, 1903. F. Mssn. Fld., Forest Depot, Va. (S. Stph., Trin., and Ivy Chap.), 1901-04; Joh. Mem. Ch., Farmville, Va., and Mssn. Fld. (All SS. Gra. Ch.), 1904-07; Gr. Ch., St. Francisville, La., and Mssns. (SS., Joh., Mary, Andr.), 1907-10. Mem. Bd. Mssns., Chmn. S. S. Com. Dio. Bd. R. E. Mem. Bd. Trustees S. Phil. Cath.; Mssns. Chr. Ch., Montgomery, Ala.; Gd. Shpd. (Col'd), Trin., Union Springs, Ala., 1910-13.

CLAIBORNE, William Sterling, Montnagle, Tenn.—Archd., Sewanee, Tenn., 1914. b. Amherst Co., Va., 1877; s. William Royal Claiborne and Alice (Watkins). Roa. Coll., 1897; Un. So., 1900-01. D—1899, P—1901, Bp. Gailor. m. Minnie M. Marlowe, Chicago, Ill., 1902. F. R. Sewanee, Tenn., 1900-14. Trus. Un. So., 1910; Trus. S. Kath. Sch., Boliver, Tenn., 1914. Author: "Roy in the Mountains" (Pub. E. S. Gorham, 1916). Fnded. S. Andr. Indus. Sch. Boys, Sewanee; Refnded. S. Mary's-on-the-Mountains Sch., Sewanee, Tenn.; Girls; estab. Emerald Hudgson. Capt. Chapl. 167th Inf., 1919, 42nd (Rainbow) Div.

CLAMPETT, Frederic William (Cal.), Pro-Cathedral Ho. Trin., Paris, France. T. C. D., B.A., 1882; M.A., 1886; S. J., D.D., 1895. D—1881, Bp. of Derry; P—1883, Bp. Potter. F. Asst. Loughilly, Dio. Armagh., 1882-83; Asst. S. Barth. Ch., N. Y., 1884-88; R. Chr. Ch., Springfield, Ill., 1888-92; Trin. Ch., Columbus, O., 1892; Gr. Ch., Sandusky, O.; S. Pet. Ch., Baltimore, Md., 1892-1900. Dep. Gen. Conv., 1901, 1904; R. Trin. Ch., San Francisco, Cal., 1900.

CLAPP, Walter Nicholas, 815 Ivy Ave., Pittsburgh, Pa.—Vic. S. Mary Mem. Ch., Pittsburgh, Pa., 1911—. b. Hempstead, N. Y., July 13, 1876; s. Lorenzo Russell Clapp and Susannah Jane (Smith). Colmb., A.B., 1900; G. T. S., 1903. D—1903, Bp. Burgess; P—1904, Bp. Whitaker. m. Alice Preston Müller, Germantown, Phila., Pa., Sept. 23, 1909. F. Ch. S. Jos., Arimathea, 1909-11; P-in-C. S. Luke Ch., Germantown, Phila., Pa., Cur., 1903-09; Exam. Chapl., Pittsburgh, Pa., 1915-16-17-24; Min. Eccl. Court Array, 1916-17-24; Committee on Canons, 1924—.

CLARK, Aaron Baker, Sisseton, S. D.—Mssy. Sisseton, S. D.—Un. Vt.; G. T. S. D—1886, P—1887, Bp. Doane. F. Greenwich, Schuylerville, N. Y., 1886-88; R. S. Phil. Ch., Belmont, N. Y., 1888-89; Mssy. Rosebud Mssn., S. D., 1889-1917; Mssy. Hot Springs, S. D., 1917-22. Thirty-five years spent doing missionary work among the Dakota Indians.

CLARK, Allen William (Ma.), 64 W. Cedar St., Boston, Mass.—Asst. S. Paul's Cath., 1923—. b. Boston, Mass., Feb. 18, 1896; s. B. Preston Clark and Josephine Francis (Allen). Noblis Greenough; Harv., A.B.; Un. Theol. Sch., N. Y. C., 1923; Cam. Epis. Theol. Sch., 1923. D—1922, P—1923, Bp. ———. m. Doris Badger, 1923.

CLARK, C. A., Sedan, Kan.—R. Epiph. Ch.—.*

CLARK, C. C., 10 Horatio St., N. Y. City.—R. Ch. Comf., N. Y. City.

CLARK, Charles Grant (L. I.), 264 Monroe St., Brooklyn, N. Y., Off. S. Geo. Ch., 800 Marcy Ave., Brooklyn, N. Y. C.—R. S. Geo. Ch., Marcy Ave., Brooklyn, 1912—. b. Saginaw, Mich., Oct. 20, 1873; s. John W. Clark and Margaret Tucker (Hubbard). S. Stph. Coll.; Berk. Div. Sch., B.D.S., 1899. D—1899, Bp. Brewster; P—1900, Bp. Worthington. m. Jeanette Gould, Portland, Conn., June 11, 1900. F. Cur. S. Ann's Ch., Morisania, N. Y. C., 1899-1900; P-in-C. S. Gabriel Ch., Hollis, 1900-07; R. Gd. Shpd., Shelton, Conn., 1907-12.

CLARK, David William, Fort Thompson, S. D.—P-in-C. Crow Creek Indian Mssn., 1919—. b. Belmont, N. Y., Jan. 19, 1889; s. Aaron Baker Clark and Sarah White (Booth). Kear. Mil. Acady.; Trin. Coll., B.A.; Berk. Div. Sch., 1918. D—1918, P—1919, Bp. Burleson. m. Elizabeth Mann, June 6, 1918. F. in-C. Emman. Ch., Rapid City, S. D., and S. Thos. Ch., Sturgis, S. D., July 5, 1918-May, 1919.

CLARK, Delber W. (N. Mex.), St. Paul's Rectory, Marfa, Tex.—P-in-C. Big Bend Mssns., Mar., 1924—. b. Washburn, Me., 1889; s. Humphry Clark and Esther Anne (Beckwith). Pub. Sch., Washburn, Me.; Colby Coll., B.A., 1911; Un. Theol. Sem., S.T.B., 1918. D—1914, P—1915, Bp. Greer. m. Ethel M. Decker, 1920. F. R. All SS. Ch., Mariners Harbor, N. Y. C.; R. Trin. Ch., Winner, S. D.

CLARK, Edward Huntington, 464 Hall St., Portland, Ore.—Chapl. S. Helen's Hall, 1920—. b. Brookfield, Wis., Feb. 6, 1855; s. Anson Clark and Mary Lanman (Hooker). Wms. Coll., B.A., 1878; Sea., B.D., 1885. D—1885, P—1885, Bp. Whipple. F. R. Ch. Nativ., Wells, Minn., 1885; Chr. Ch., Red Wing, Minn., 1890; S. Barth. Ch., Chicago, Ill., 1892; Ch. Redeem., Elgin, Ill., 1893; S. Mary's Ch., Park Ridge, Ill., 1895; Gr. Ch., Pontiac, Ill., 1897; S. John Ch., Springfield, Ill., 1906; Ch. Our Sav., Portland, Ore., 1911; S. Barnabas Ch., McMinnsville, Ore., 1915; Our Sav., Portland, 1918-20.

CLARK, Fletcher, 1411 N. 18th St., Philadelphia, Pa.—Non-Par.—. Rut., 1873. D—1884, P—1885, Bp. Stevens.*

CLARK, Franklin Jones (Be.), 281 4th Ave., N. Y.—Non-Par.—. Secy. Natl. Coun., N. Y. C. b. Philadelphia, Pa., Sept. 23, 1873; s. George A. Clark and Hannah Lippincott (Jones). Phil. Div. Sch., B.D., 1906. D—1906, P—1906, Bp. Whitaker. m. Eleanor Newhall Moss, Reading, Pa., June 22, 1912. Cur. Ho. Trin. Ch., Philadelphia, Pa., 1906-08. F. R. S. Barn. Ch., Reading, Pa., 1908-11.

CLARK, George, Pekin, Ill.—R. S. Paul Ch., 1924—. b. Gobler, Mich., June 5, 1887; s. Arthur Burnham Clark and Priscilla (Marvin). H. Sch., Riverside, Cal.; Nash., 1913-15; Berkley, Middletown, Conn., 1920-22. D—1922, Bp. Babcock; P—1922, Bp. Webb. F. Vic. River Falls, Star Prairie, Clear Lake, Wis., 1922-24.

CLARK, James H., 206 East Maple Ave., Wildwood, N. J.—R. S. Simeons-by-the-Sea, Wildwood, 1920—. Chapl. Senate, N. J., 1924. s. James H. Clark and Sarah (Budlow). Adrian Coll., D.D., 1901. D—1913, Bp. Peterkin; P—1913, Bp. Gravatt. F. Meth. Min.; Lectr. and Tchr.; R. Gr. Ch., Elkins, W. Va., 1912-13; R. S. Paul's Ch., Sisterville, W. Va., 1913-19; In-C. S. Joh. Ch., Cambridge, O., 1919. On edtrl. staff Daily Dominion, Morgantown, W. Va., 1912; Daily Review, Sisterville, W. Va., 1918. Four Min. man, Red Cross worker, 1917-18. Common Sense Bible Course for Y. M. C. A. and Colls., 1909-11. W. Va. Dioc. Deptml. Edt. and Adv. Mgr., Ch. News; Treas. N. W. Convoc.; Mem. Dioc. Com. Fin. and Diocn. Mssns.

CLARK, James Walters (W.), 222 8th St. N. E., Washington, D. C.—R. S. Jas. Par., 1882—. b. Meriden, Conn., Apr. 12, 1840; s. Charles Hazleton Clark and Jennette (Curtis). Trin. Coll., B.A., 1863; M.A., 1866; Berk., 1868. D—1868, P—1869, Bp. John Williams. m. Henrietta Maria Gilliat, Pomfret, Conn., Jan. 19, 1870. F. Asst. S. Andr. Ch., Stamford, Conn., 1868; Mssy. at Putnam, Conn., 1868-76; R. Chr. Ch., Pomfret, Conn., 1873-74; Asst. S. John Ch., Washington, D. C., 1877-81; Asst. S. Jas. Ch., Washington, D. C., 1881-82.

CLARK, John B., Mission, S. D.—R. Ch. of Jesus, Rosebud Mission.—.*

CLARK, Stephen Cutter, Jr. (L. A.), 745 E. Holt Ave., Pomona, Cal.—R. S. Paul's Ch., 1918—. b. Pasadena, Cal., Aug. 6, 1892; s. Stephen Cutter Clark and Grace Miller (Greene). Un. Cal., B.A., 1914; Epis. Theol. Sch., B.D., 1917. D—1917, Bp. Lawrence; P—1918, Bp. Hunting. m. Helen Marcia Moodey, June 21, 1917. F. M-in-C. S. Luke's Mssn., Park City, Utah, 1917-18; Secy. Dioc. Bd. of Christ. Ed., 1919—.

CLARKE, Thomas Benjamin (W. N. Y.), 164 Shaftsbury Ave., London, W. C. 2, Eng.—.*

CLARK, Walter Bird (Cal.), Louisburg, N. C.—. West., B.S., 1889; West. Theol. Sem. (Pres.); Kan. Div. Sch., B.D., 1894. D—1894, P—1895, Bp. Thomas. F. Gr. Ch., Ottawa, Kan., 1893-95; R. S. Joh. Ch., Abilene, Kan., 1895; R. Ch. Merciful Sav., Hupa; R. Ch. S. Mary-the-Virg., San Francisco, Cal.; Asst. Trin. Ch., San Francisco, Cal.; R. Ch. Gd. Shpd., Mineral Wells, Tex.*

CLARK, Webster Loring (Sac.), P. O. Box 178, Benicia, Cal.—M-in-C. Ch. Epiph., Vacaville, S. Paul's Ch., Hialdsburg, Cal. b. Dorchester,

Mass, Mar. 15, 1865; s. William Loring Clark and Ann (Tilden). St. Augustino Coll., Benicio, Cal. D—1890, P—1892, Bp. Winfield. m. Frances Thompson, Santa Rosa, Cal., May 31, 1910.

CLARK, William James Loaring (Tenn.), 281 4th Ave., N. Y. C.—Gen Mssnr., N. Y. C.—. F. R. S. Paul Ch., Chattanooga, Tenn.—.*

CLARK, William Lathrop, 130 Aspinwall Ave., Brookline, Mass.—R. S. Paul Ch., 1917—. b. Rome, N. Y., Apr. 2, 1878; s. Frederick Wm. Clark and Florence E. (Lathrop). Br., Ph.B., 1901; Epis. Theol. Sch., B.D., 1909. D—1904, P—1905, Bp. Lawrence. m. Caroline Louise Farrington, Mar. 1, 1905. F. Asst. Ch. Asc., Boston, Mass., 1904-06; Vic., Ch. the Ascension, Boston, 1906-17.

CLARK, Willis Gaylord, Asheville, N. C.—R. Trin. Ch., Asheville, N. C.—. Ala. Polytech. Inst., B.S.; Un. So., 1907. D—1907, P—1908, Bp, Beckwith. R. S. Andr. Ch., Birmingham, 1912. F. Mssy. Dothan, Ala., 1907; Sen. Asst. S. Joh. Ch., Montgomery, Ala., 1908; R. S. Stph. Ch., Eutaw, Ala., 1908-12; R. S. Andrew's Ch., Birmingham, Ala., 1912-16.

CLARKE, Arthur Cleveland (C. N. Y.), 500½ Roberts St., Rome, N. Y.—Gen. Missioner. b. Rome, N. Y., November 18, 1865; s. Hugh Lorington Morison Clarke and Anna Watson (Blackney). S. Stph. Coll., B.A., 1886; Berk., 1889. D—1889, P—1891, Bp. Huntington. m. Grace Loomis Hannum, Cazenovia, N. Y., Aug. 26, 1903. F. Mssy. Harpersville and Windsor, 1889-91; Chapl. S. Joh. Sch., Manlius, N. Y., 1890-1905; Asst. S. Paul's Ch., Burlington, Vt., 1906-13; R. Trin. Ch., Boonville and Chr. Ch., Forestport, N. Y., 1915-20.

CLARKE, Douchette Redman, 2931 Locust St., St. Louis, Mo.—R. All SS. Ch., St. Louis, 1917—. b. Wytheville, Va., Nov. 10, 1885; s. Stephen Anderson Clarke and Phoebe Jane (Redman). Phil. Div. Sch., 1916, B.D. D—1916, Bp. Rhinelander; P—1917, Bp. Garland. Mssy-in-C. S. Cyprian's Mssn., Elmwood, Phila., 1916-17.

CLARKE, Eugene T., Sour Lake, Tex.—.*

CLARKE, Herbert Morison (C. N. Y.), 226 Hawley Ave., Syracuse, N. Y.—Non-Par.—. b. Niagara Falls, N. Y., July 13, 1855; s. Joseph Morison Clarke and Emily (Balis). Ho. Coll., A.B., 1876; Harv., A.B., 1878; A.M., and Ph.D., 1884; G. T. S., 1892. D—1892, P—1892, Bp. Spalding. F. R. S. Paul's Ch., Littleton, Colo., 1892-93; All SS. Ch., Fulton, N. Y., 1893-96; Chr. Ch., Indiana, Pa., 1896-99; S. Joseph Ch., Port Allegany, Pa., 1899-02; Cur. at Am. Ch., Nice, France, 1904-05; Prof. Mod. Lang., S. Stph. Coll., Annandale, N. Y., 1905-14.

CLARKE, James Winslow, Waterville, N. Y.—R. Gr. Ch., Waterville, N. Y., 1920—. b. Oxford, N. Y., Nov. 7, 1869; s. Francis George Clarke and Clara Maria (Bockee). S. Stph. Coll., 1890; Ho., 1892; Berk., 1896. D—1896, P—1897, Bp. Huntington. F. Mssy. Van Etten and Spencer, N. Y., 1896; P-in-C. S. Paul Chap., Deerfield, N. Y., 1896-1906; R. S. Andr. Ch., Utica, N. Y., 1896-1911; R. Ch. Asc., Highland Park, Richmond, Va., 1913-17. Secy. Dio. C. N. Y., 1910-11. P-in-C. Emnl. Ch., Norwich, N. Y., 1918-19.

CLARKE, John Louis Petit (Pa.), Hulmeville, Pa.—R. Gr. Ch.—. D—1896, P—1897, Bp. Leonard. F. S. Dav. Mssn., Lorain, O., 1896-97; R. Trin. Ch., Findlay, O., 1897-1902; Asst. S. Joh. Ch., Youngstown, O., 1902-06; Asst. Cath., Cleveland, O., 1906-12; R. S. Mary's Par., Cleveland, O., 1912-14; Asst. Trin. Par., N. Y., 1914-16; Cur. S. Jas. Par., Phila., Pa., 1916-19; R. All SS. Par., Petersborough, N. H., 1919—.*

CLARKE, Maurice (S. O.), Delaware, O.—R. S. Peter's Ch., Delaware, 1923—. b. Burton-on-Trent, Eng., May 27, 1882; s. William Clarke and Hannah (Turner). Witten. Coll., B.A., 1917, M.A., 1918. Vic. Coll. and Theol Coll., Manchester, Eng., 1902-05; Oxford Un., Eng., 1913. D—1907, P—1908, Bp. Gravatt. m. (1) Sheldena Amanda Macorae, Upperville, Va., June 4, 1907; (2) Margaret Emmeline Tresise, Burton-on-Trent, Eng., April 17, 1914. F. Mssy. Blue Ridge Mts., Charlestown, W. Va., 1905-08; R. Ch. Asc., Hinton, W. Va., 1908-09; R. S. Andr. Ch., Wheeling, W. Va., 1909-10; R. Ch., Heavenly Rest, Springfield, O., 1910-18; R. S. Luke's Ch., Marietta, O., 1918-23: Exc. Secy. Rel. Ed., Dio. S. O., 1923—; Exc. Chrmn. Gambier Summer Conf., 1924—. Author: "The Episcopal Church; What It Is and What It Stands For" (1912); "The Reformation in England" (1914).

CLARKE, William Bours, 70 Cayuga St., Seneca Falls, N. Y.—R. Trin. Ch., Seneca Falls, N. Y., 1893—. b. Belvidere, N. J., July 2, 1860; s. Hugh Lorington Morison Clarke and Annie (Blackney). S. Stph., B.A., 1883; D.D., 1913; Berk., 1886. D—1886, P—1887, Bp. Huntington. m. Dora Rawson Bulkley, Antwerp, N. Y., Nov. 6, 1890. F. In-C. Antwerp and Evans Mills, N. Y., 1886-90; R. Gr. Ch., Cortland, N. Y., 1890-93; Cent. N. Y., Dean, Fifth Dist., 1902-16; Gen. Conv., 1907-10-13-16.*

CLARKSON, Charles Ervine (Ark.)—Non-Par.—. b. Marshall, Mo.; s. Adam William Clarkson and Margarette Anna (Ervine). Mo. Valbiz Coll.; Virg. Sem., 1918. D—1919, Bp. Gibson; P—1919, Bp. Partridge. P-in-C. S. Paul Ch., Corinth, Miss., 1919—.*

CLARKSON, David Henry (A.), 30 South Manning Blvd., Albany, N. Y.—Non-Par.—. b. Jersey City, N. J., Dec. 17, 1871; s. Edward Washington Clarkson and Emma Frances (Mac Murray). S. Stph.; G. T. S., 1895. D—1895, Bp. Nicholson; P—1895, Bp. Spalding. m. Bertha Reynolds, Middle Falls, N. Y., June 1, 1904. F. Mssy. Ch. Gd. Shpd., Colorado City, Colo.; R. S. Luke Ch., Fort Collins, Colo., 1896-98; Mssy. Ch. Redeem., Bathgate, N. D., 1898-1900; R. Gr. Ch., Jamestown, N. D., 1900-03; Cur. S. Timothy Church, Roxborough, Phila., Pa., 1903-04; R. S. Paul Ch., Greenwich, N. Y., 1904-07; R. Chr. Ch., Schenectady, N. Y., 1907-16; R. Emer. Chr. Ch., Schenectady, N. Y., 1916-18.

CLASH, Charles Wright, 2400 West 17th Street, Wilmington, Del.—R. Imm. Ch., Wilmington, Oct., 1919—. b. Centreville, Md., Aug. 9, 1882; s. Charles N. Clash and Deborah (Feddeman). Dela. Coll., B.A.; G. T. S., 1909. D—1909, P—1910, Bp. Kinsman. F. Staff Grace Ch., N. Y. City, 1909-13; Dean Cath. S. Mary and S. John, Manila, P. I., 1914-18; Chapl. Base Hosp. 34, France, A. E. F., 1918-19.

CLATTENBURG, Albert Edwin (Be.), 46 So. Laurel St., Hazleton, Pa.—R. S. Pet. Ch., Hazleton, Pa., 1916-Oct. 12, 1924; R. S. Joh. Ch., Cynwyd, Pa., Oct. 12, 1924—. b. Somerville, Mass., Aug. 13, 1875; s. Joseph Clattenburg and Mary Elizabeth (Elliott). Roa. Coll., 1902; Va. Sem., 1905, B.D., 1906. D—1905, Bp. Randolph; P—1916, Bp. Lawrence. m. Cornelia Lynah Norris, Phila., Pa., Oct. 11, 1905. F. Asst. S. Chrys. Ch., Wollaston, Mass., 1905-06; R. same, 1906-10; R. Ch. Advent, Devils Lake, N. D., 1910-13; Vic. Wilmington, Del., 1913-16. Author: "Man," A Study (75c net, 1914, Gorham Press, Boston, Mass.).

CLAUSEN, Charles John (W. N. Y.), Canandaigua, N. Y.—R. Emer. S. Joh. Ch., Canandaigua, N. Y., 1905—. Nash., A.B., 1873; B.D., 1876. D—1876, P—1877, Bp. Talbot. F. Gr. Ch., Lafayette, Ind., 1876-81; Ho. Com. Ch., Utica, N. Y., 1881-86; Trin. Ch., Canaseraga, N. Y., 1886-91; Canandaigua, N. Y., 1891-1905.*

CLAY, Albert E., 19 No. 56th St., Phila., Pa.—R. Ch. Redeem., 1912—. b. Canterbury, Eng., Dec. 7, 1866; s. Charles Clay and Elizabeth (Patchen). King's Sch. and S. August. Coll., Canterbury, Eng., 1888. D—1889, P—1890, Bp. Lewis, Ontario. m. Ellen G. Helliwell, 1904. F. Mssy. Canada; Asst. S. Joh. Ch., Prescott, Ont., Canada, 1889-1892; Mssy. of Washburn and Bayfield, Wis., 1892-95; R. S. Paul Ch., Central City, Colo., 1895-98; R. Gr. Ch., Miles Grove, Pa., 1898-1903; R. Ch. of Our Father, Foxburg, Pa., 1903-05; R. S. Anne's Ch., Middletown, Del., 1905-07; Vic. of Ho. Trin. (Old Swede's), Wilmington, Del., 1907-12.

CLAYBROOK, Willoughby Newton, 428 W. Fergerson St., Tyler, Tex.—R. Chr. Ch., Tyler, 1919—. b. Westmoreland Co., Va., Sept. 1, 1870; s. Edwin C. Claybrook and Judith (Newton). W. and L., 1895; Theo. Sem. W. Va., B.D., 1899. D—1898, Bp. Gibson, P—1899, Bp. Whittle. F. R. Bloomfield Par., Va., 1898-1901; R. Chr. Ch., Tyler, Tex., 1901-04; R. Ch. Nativ., Huntsville, Ala., 1904-07; Gen. Mssy., Dio. Ala., 1907-08; R. S. Mary Ch., Birmingham, Ala., 1908-19.

CLAYTON, Frederick William (E.), Princess Anne, Md.—R. S. Andr. Ch., 1922—. b. Eng., 1885; s. Titus Clayton and Elizabeth (Hepburn). B. N. S. Sch., Durham, Eng.; St. Aug. Sch., Canterbury, Eng. D—1914, P—1916, Abp. Algoma, Can.

CLEAL, Joseph Pacy, 56 Clifton Road, Toronto, Ont., Can.—Non-Par., Miss. work, Sub. gratis, 1906—. b. Du Page Co., Ill., April 1, 1860; s. George Cleal and Harriet (Pacy). Both English birth. Lincoln Sch., Eng. and private tuition in U. S. D—(perpetual), Bp. Boyd Vincent, 1895. m. (1) Margaret R. McDonald, 1881; (2) Julia Torrey, 1906. Consulting engineer. Work in Ch. is always done "gratis." Business add., 9 Wellington St., E. Toronto, Ont.

CLEAVELAND, George Julius, Clover Lick, W. Va.—R. Gr. Ch., Clover Lick; Incar., Ronceverte; S. Joh., Marlinton; S. Jas., Lewisburg, W. Va. b. Salem, New Hampshire, April 21, 1896; s. Rev. Willis Milton Cleaveland and Ida Maud (Robinson). Pub. Sch.; Racine Coll.; Prep. of Nash. Ho.; Theol. Sem. of Va. D—1920, P—1921, Bp. Gravatt. F. D-in-C. S. Paul's Ch., Williamson, W. Va., June, 1920.

CLEAVELAND, Willis Milton, 724 N. 3rd St., Durant, Okla.—R. S. Joh. Ch., Durant. b. Lawrence, Mass., Jan. 15, 1866; s. Joseph Cleaveland and Luara A. (Fellows). Boston Univ., 1887; Hart. Theol. Sem., 1891; Gale Coll., Galesville, Wis., D.D., 1903. D—1905, P—1906, Bp. Codman. m. Ida M. Robinson, 1890. F. R. S. Andr., Edwardsville, Ill., 1913; R. S. Paul's, Weston, W. Va., 1920. Author: Publications American Society for Psychical Research. "The Smead Case"; "The Wright Case"; and several pamphlets.

CLEELAND, Earl (Cubbison) (N. Y.), 451 S. Broadway, Hastings-on-Hudson, N. Y.—R. Gr. Ch., Hastings-on-Hudson, Apr., 1922—. b. Harrisville, Pa., Nov. 14, 1879; s. David Long Cleeland and Florinda (Cubbison). High Sch.; Wash. and Jeff. Acad., Washington, Pa., B.A., 1902; Pr. Theol. Sem., B.D., 1906. D—1915, P—1916, Bp. Keator. m. Eleanor Merino Murphy, Nov. 14, 1911. F. Presb. Min., 1905-07; Mem. Faculty Canton Christian Coll., Canton, China, 1907-08; Secular Business, 1908-14; Importer, Seattle, Wash., and Portland, Ore.; Min-in-C. S. Andr. and S. Jas. Mssn. Chs., Seattle, 1914-17; Cmssn. Chapl. 18th Engineers, Ry., Aug. 7, 1917; Sen. Chapl. Base Sect. No. 7 A. E. F., Dec. 27, 1918. Capt. Chapl., U. S. A., March 21, 1919. Sen. Chapl. and Welfare Officer, Base Sec. No. 9, A. E. F., May 6, 1919; two yrs. overseas. Chapl. A. L. Post 523; Chapl. V. F. W. Post 200; Capt.-Chapl., O. R. C., U. S. A.; Chapl. 360th Eng. (G. S.), G. H. Q. Reserves. Cur. Ch. Ho. Trin., Oct. 10, 1919-20; Cur. Ch. Transf., N. Y. C., 1920-21.

CLEGHORN, Walter Thomas, Res., 1501 Essex St.; Off., 1527 Paloma Ave., Los Angeles, Cal. —P-in-C. S. Phil-the-Evang. Mssn., Los Angeles, Cal., 1910—. b. St. Kitts, B. W. I., Feb. 8, 1879; s. Thomas Cleghorn and Priscilla (Green). Lady Mico Coll., 1898; Oska. Coll., A.B., 1907. D—1908, P—1909, Bp. Brown. F. M-in-C. S. Mary Mssn., Hot Springs, Ark., 1907-08; S. And. Mssn., P-in-C., 1908-09. Headmaster S. Geo. Sch., Basseterre, St. Kitts, B. W. I., 1899; Headmaster, S. Joh. Sch., Capisterre, St. Kitts, 1902-03.*

CLELAND, J. A., Oregon City, Ore.—R. S. Paul Ch.—.*

CLENDENIN, Frank M., Chappaqua, N. Y.—R. Emer. S. Pet. Ch., N. Y. City, 1887-1917. Col.; Nash., S.T.D., 1894. D—1880, Bp. Seymour. F. Presb. Min.; S. Geo. Ch., Belleville, Ill., 1880-83; Gr. Ch., Cleveland, O., 1883-87. Mem. Stndg. Com., Dio. N. Y., 1910. R. S. Pet. Ch., N. Y., 1887-17. Author: "Idols by the Sea, and Other Sermons" (1890); "The Comfort of the Catholic Faith" (1921); Reviews, Articles, Addresses, Pamphlets.

CLEPHAN, Angus E. (O.), 216 W. High St., New Philadelphia, O.—R. Trin. Ch., New Philadelphia and Dennison Mssn., St. Barnabas, O., 1921—. b. Stockton on Tees, Eng., 1884; s. Eugene Edward Clephan and Clara Emily Clephan. Gateshead on Tyne; Pub. Sch. Field, Eng.; Ch. Mssy. Coll., London, Eng.; Emman. Coll., Saskatoon, Can. D—1913, P—1914, Bp. Lewis A. Newuham, Saskatchewan, Can.

CLEVELAND, Edmund Janes, 150 Rock St., Fall River, Mass.—R. Ch. of Ascen., Fall River, Mass., 1922—. b. Elizabeth, N. J., July 21, 1878; s. Edmund Janes Cleveland and Sarah Elizabeth (Bragaw). Tr., B.A., 1902; Harv., M.A., 1905; Epis. Theol. Sch., B.D., 1905. D—1905, Bp. Brewster; P—1906, Bp. Vinton. m. Margaret T. Hedden, 1906. F. Asst. Chr. Ch., Springfield, Mass., 1905-06; R. S. Paul Ch., Peabody, Mass., 1906-08; R. S. Joh. Ch., West Hoboken, N. J., 1908-17; R. S. Phil. Ch., St. Louis, Mo., 1917-18; Chapl. 142nd Inf., 1918; Sen. Chapl. 36th Div. A. E. F., 1918-19; R. Chr. Ch., Westerly, R. I., 1920-22.

CLEVELAND, Edward Horace, M.D. (Ma.), 135 S. Main, Middleborough, Mass.—Chapl. Hart's I., N. Y. C., Nov. 23, 1923; Prison Chapl., N. Y. C. Mssn. Soc., 1924—. b. Cleveland, O., Sept. 24, 1855; s. Horace Gillette Cleveland and Anna Maria (Knapp). Rac., B.A., 1878; M.A., 1881; G. T. S., 1881; N. Y. Homep. Med. Coll. and Flower Hosp., M.D., 1915. D—1881, Bp. McLaren; P—1882, Bp. Littlejohn. F. Asst. Chr. Ch., Brooklyn; Asst. Chr. Ch., Detroit, Mich.; Asst. S. Mark's Ch., Orange, N. J.; Asst. S. Andr. Ch., N. Y.; R. Trin. Ch. Seymour, Conn., 1890; Asst. S. Jas. Ch., N. Y., 1892-94; R. Chr. Ch., Ridgewood, N. J., 1894-1904; Exam. Chapl. Dio. N'k, 1895-1904; R. S. Mart. Ch., New Bedford, Mass., 1904-09; R. Ch. Our Sav., Middleboro, Mass., 1909-11; Hosp. Chapl. N. Y. C. Miss. Soc., 1911-17; Supt. Hosp. and Home of Rest for Consumptives, N. Y. C., 1917-20; Asst. S. Luke's Ch., Rochester, N. Y., 1921-22; Asst. S. Paul's Ch., Brockton, Mass., 1922-23.

CLEVELAND, Oliver Henry (Ol.), 1219 So. 3rd St., Mt. Vernon, Wash.—R. S. Paul's Ch., 1920—. b. Lower Brule, S. D., Nov. 26, 1877; s. William Joshua Cleveland and Hannah (Stitler). Shattuck Sch.; Wes. Theol., 1914. D—1914, P—1914, Bp. A. L. Williams. m. Sadie M. Joy. F. R. S. Joh. Ch., Omaha, Neb.

CLEVELAND, Stanley Matthews (Mil.), Madison, Wis.—Stud. Chapl. In-C. S. Francis House; Chapel Univ. Wis., 1921—, also Provincial Chapl. Community of the Transfiguration, 1923—. b. Glendale, O., Apr. 4, 1889; s. James Harlan Cleveland and Grace Elizabeth (Matthews). S. Paul Sch., Concord, N. H., 1902-07; Pr. Un., 1907-08; Un. Va., B.A., 1908-10; Inst. Un. Va., 1910-11; G. T. S., 1914; Fellow of G. T. S., 1914-15. D—May, 1914, Bp. Francis for Bp. Vincent; P—Apr. 17, 1915, Bp. Vincent. m. Marian Phelps Van Buren, 1915. F. R. Ch. Ascn., Wyoming, O., 1915-17; With Army Y. M. C. A., in France, 1917-18; Chapl. 307th Inf., 77th Div. A. E. F., 1918-19; 1st Lt. U. S. Army; Asst. R. Trin. Ch. and Student Pastor Princeton Univ., 1919-21.

CLICKNER, George Miltenberger (S. O.), 5519 Hamilton Ave., College Hill, Cincinnati, O.—R. Gr. Ch., College Hill, Cincinnati, O., 1907—. Dick., B.A., 1881. D—1887, P—1888, Bp. Paret. F. Asst. Emman. Ch., Baltimore, 1887-88; Gr. Ch., Baltimore, and in-C. Adv. Chap., 1888-91; R. S. Mark Ch., Baltimore, Md., 1891-04; R. S. Phil. Ch., Cincinnati, 1904-07.

CLIFFORD, Thomas Bennett, 619 So. Rampart St., New Orleans, La.—R. Trin. Chap.—. F. R. Ch. of The Cross, Rolling Fork, Miss.; R. Chr. Ch., Bay St. Louis, Miss.—.*

CLIFTON, Edward George, 313 E. 157th St., N. Y. City.—M-in-C. S. Dav. Ch. (colored), N. Y. City, 1898—. D—1896, Bp. Potter.*

CLINCH, Nicholas Bayard (C.), 4600 Ellis Ave., Chicago, Ill.—P-in-C. Ch. Mess., Chicago, Ill., and Chapl. Ch. Home for the Aged, Chicago—. D-1894, Bp. McLaren; P—1895. F. Asst. Gr. Ch., Chicago; R. Emman. Ch., Rockford, Ill., 1896-1917; P-in-C. Trin Ch., Chicago, 1917; Sen. Chapl. 33rd Div. A. E. F., June, 1917-July, 1918.

CLINE, Thomas Sparks, 224 Gowen Ave., Mt. Airy, Phila., Pa.—R. Gr. Ch., Mt. Airy, Phila., 1913—. b. Woodstown, N. J., Sept. 25, 1877; s. Philip Cline and Anna (Sparks). Wesl. Un., A.B., 1901; Berk., B.D., 1905. D—1905, Bp. Brewster; P—1905, Bp. Parker. m. Lois Golder Clute, Toms River, N. J., Sept. 6, 1905. F. D-later P-in-C. S. Barn. Mssn., Berlin, N. H. (D-in-C. 1905, P-in-C. 1905-09); Cur. S. Stph. Ch., Boston, 1909-13. Mem. Dept. Rel. Ed., Dio. Pa., 1920—; Bd. Exam. Chapls., Dio. Pa., 1919—; 1st Lieut., Chapl. U. S. A., Aug. 7, 1917-Mar. 24, 1919; Chapl., 19th Eng. (Ry.), Aug. 7, 1917-Sept. 22, 1918; Chapl. 16th Inf. 1st Div., Sept. 1918-19; Casual, Feb., 1919, to Mar.; Dischg. Camp Dix, Mar., 1919. Author: "The Work of the Holy Spirit in the Church" (Morehouse Pub. Co., 1916, 40c); Teachers' Manual Christian Nurture Series; "The Story of the Sixtieth Infantry in France." On leave of absence during war. R. of same Ch. on return.

CLINGMAN, Charles (Tex.), 1015 Holman Ave., Houston, Texas.—R. Trin Ch., Houston, Texas,

1918—. b. Covington, Ky., Jan. 19, 1883; s. Charles Clingman and Mary Ellen (Hartsough). Ken. Coll., B.A., 1905; Va. T. S., 1908. D—1907, P—1908, Bp. Burton. m. Elizabeth F. Core, 1909. F. R. S. Paul Ch., Newport, Ky., 1908-13; Incar., Dallas, Tex., 1913-18. Dep. Gen. Con., 1910, 1919, 1922; Stndg. Com., Dio. Lex., 1912, 1913; Dio. Dall., 1918; Dio. Tex., 1919, 1924; Bd. Mssns., Dio. Lex., 1911-13; Dio. Dall., 1915-18; Dio. Tex., 1919. Ed. The Texas Churchman, 1919-21; Trus. Ch. Corp., Dio. Tex., 1920-24; Aux. Secy. Field Dept. Natl. Coun., 1924—.

CLOPTON, John Jones (Lex.), Lexington, Ky.—Gen. Mssn., Lexington—. Va. Sem., 1882; Richm. Coll. D—1882, Bp. Whipple; P—1883, Bp. Peterkin. F. Asst. Gr. Ch., Petersburg, Va., 1882-84; Meade Meml. Ch., Manchester, Va., 1884-95; Upper Truro, 1895-99; Em. and Cedar Run Pars., 1899-1907; R. S. Paul, Weston, W. Va., 1907-09; P-in-C. S. Matt. Ch., Sparrows Pt., Md., 1910; R. Chr. Ch., Cape Girardeau, Mo. Author: Poems, Stories, Biographies.*

CLOUD, James Henry, 2606 Virginia Ave., St. Louis, Mo.—Min. S. Thos. Mssn. for Deaf, 1890—. b. Chambersburg, Indiana, Apr. 26, 1862; s. Hiram Cloud and Miriam (Osborne). Gallaudet Coll., Wash., D. C., B.A., 1886; M.A., 1889; D.D., 1914. D—1889, Bp. Seymour; P—1893, Bp. Tuttle, actg. for Bp. Whitaker. m. Lulu O. Herdman, Taylorville, Ill., Oct. 4, 1892. F. Asst. All Souls Ch. for Deaf, Philadelphia, 1890; Prin. Gallaudet Sch., 1890-1922; Gen. Mssy. for Deaf, Trans-Mississippi Field, 1893-11-22; Mo. Dioc. Mssy. Deaf, 1890—. Mem. Conv. Amer. Inst. Deaf Natl. Fraternal Society for the Deaf and Natl. and State Assoc. for Advance Deaf. Writer various publications for the deaf.

CLOUGH, Thomas H. (W. N. Y.), 959 Front Ave., Buffalo, N. Y.—.*

CLOVER, George Frederick, St. Luke's Hosp., 113th St. and Amsterdam Ave., N. Y. C.—Past. and Supt. S. Luke Hosp., N. Y. C., 1900—. b. Lanesboro, Mass., June 12, 1866; s. Lewis P. Clover, D.D., and Sarah A. (Ackerman). Ho., 1889; Colmb., M.A., 1916. D—1890, P—1891, Bp. Huntington. m. Laura Brand, Louisville, Ky., 1896. F. R. Calv. Ch., Homer, N. Y., 1891-92; Asst. Past. and Asst. Supt. S. Luke Hosp., 1892-1900; Can. and Reg. Cath. S. Joh.-the-Div., N. Y. C., 1905-14; Hon. Can. Cath. S. Joh.-the-Div., 1914; Pres. Hosp. Conf., Greater N. Y., 1906-15; Pres. Hosp. Bur., Standards and Supplies; Mem. Hosp. Com. State Char. Aid Assoc.; Mem. Kappa Alpha; Mem. Century Assn. and The Pilgrims, N. Y. C.

CLOWES, Hector Eaches (L. A.), National City, Cal.—R. S. Matt. Ch., National City, Cal.—. Sea. D—1880, Bp. Whipple; P—1885, Bp. Brewer. F. Gen. Mssy., Dio. Mont., 1880-85; Ft. Benton, Mont., 1885-86; Chr. Ch., Kalispell, Mont., 1896.*

CLUTE, Horace Edwin (N. Y.), 71st St. and Madison Ave., N. Y. C.—Asst. S. Jas., 1922—. b. Harrisburg, Pa., June 21, 1875; s. Horace Augustus Clute and Mary Ann Shellan (Lerger). Harrisburg Acad., Gettysburg Coll.; Ya. Grad. Sch.; Ya. Div. Sch.; Penn. Coll., 1897; Ya., B.D., 1902. D—1908, P—1909, Bp. Greer. m. Margaret E. Duncan, 1914. F. R. Ho. Nativ., Bronx, N. Y. C., 1910-16; R. Gr. Ch., Hastings-on-Hudson, 1916-22.

COATES, Azael (Har.), Manheim, Pa.—R. S. Paul Ch., and Mt. Hope, Hope, Pa., Oct. 1, 1922—. Phil. Div. Sch., B.D., 1905. D—1901, Bp. Whitaker; P—1902, Bp. Scarborough. F. Asst. S. Paul Ch., Camden, N. J, 1901-02; M. Ho. Trin. Ch., South River, N. J., 1902; Asst. S. Pet. Ch., Phila., 1902-05; R. Ho. of Prayer, Branchtown, Pa., 1905-10; Cur. Chr. Ch., Norfolk, Pa., 1910; R. S. Barth. Ch., Wissinoming, Phila., Pa., 1910-22.

COBB, Joseph Manly (W.), 1026 15th St., Washington, D. C.—D. Asst. Ch. Incar., N. Y. C., 1923—. b. Washington, D. C.; s. Judson Davis Cobb and Bertha (Craig). Wash. Pub. Sch.; Un. Va., M.A.; Va. Theol. Sem., 1924, B.D.; G. T. S. D—1923, Bp. Davenport.

COBB, Roderick Provost (Pa.), Orlando, Fla.—Officiating during winter Maitland, Fla. F. and M., M.A., 1885; Pr. Theo. Sem. D—1891, P—1892, Bp. Scarborough. F. Presb. Min., Grosswicks, N. J., 1891-92; R. S. Paul's Ch., Rahway, N. J., 1892-1900; R. Gr. Ch., Troy, N. Y., 1900-06; Prin. Cath. Sch., Orlando, Fla., 1910-20.

COBDEN, Richard (N. Y.), Larchmont Manor, N. Y.—Retired.—. Troy, N. Y., Col. D—1889, P—1890, Bp. Potter. F. Asst. S. Mark Ch., N. Y., 1889-97; R. S. Joh. Ch., Larchmont, N. Y.*

COBEY, Harry Speake (At.), 66 E. Washington St., Gainesville, Ga.—Vic. Gr. Ch., 1920—. b. Grayton, Md., June 21, 1890; s. William Winter Cobey and Ellen Elizabeth (Carpinter). Md. St. Coll., B.S.; Emerson Inst., Wash., D. C.; Wesl. Un.; Berk. Div. Sch., 1917. D—1917, P—1918, Bp. Harding. m. Josephine M. Gray, 1918. F. Vic. Chap. Ho. Comf., 1918-20 and Cur. S. Paul Ch., Rock Creek Par., Md., 1917-20.

COBURN, Aaron Cutler, 1 Terrace Place, Danbury, Conn.—R. S. Jas. Ch., Danbury, Conn., 1913—. b. Brooklyn, Conn., June 19, 1884; s. Dr. J. M. Coburn and Abbie M. (Cutler). Amherst, A.B., 1907; Phil. Div. Sch., 1911, B.D., 1912. D—1911, P—1912, Bp. Brewster. m. Eugenia Bowen Woolfolk, N. Y., Dec. 1, 1913. F. Asst. Gr. Ch., N. Y. C., 1911-12.

COCHRAN, Arthur Myron (N. C.), 501 S. Wilmington, Box 511, Raleigh, N. C.—R. S. Ambr. Ch., and Dir. Music S. Augustine's Sch., Raleigh, N. C., 1920—. b. Charleston, S. C., Sept. 27, 1878; s. Thomas Iyyard Cochran and Cornelia (Elte). Avery Norm. Inst., Charleston; Fiske Un., Nashville, A.B. D—1918, Bp. Cheshire; P—1920, Bp. Delany. m. Sarah J. Bly, 1903. F. Cur. Chap. S. Simon-the-Cyrenian, Philadelphia, 1918-20; Music Dir. and Organist of same.

COCHRAN, William (L. A.), Burbank, Cal.—Non-Par.—. b. Parma, Mich., Mar. 18, 1858; s. Edmund B. Cochran and Clarisa E. (Bonham). Chic. Theol. Sem., 1895. D—1903, P—1904, Bp. Tuttle. m. Harriet A. Piper, Oct. 2, 1878. F. Asst. Cath., St. Louis, Mo.; City Mssy., St. Louis, Mo.; R. S. Mark Ch., Danville, Ill.

COCHRANE, Robert William, 439 E. 238th, Bronx, N. Y. C.—R. S. Stph. Ch., Woodlawn, N. Y. City—. D—1887, P—1889, Bp. Littlejohn. F. S. Mich., Brooklyn; S. Aug. Ch., Trin. Par., N. Y. City; Asc. Ch., Green Pt.; Asst. S. Thom. Chap., N. Y. City; R. Gr. Ch., Yantic, Conn.

COCKCROFT, Frank Nuttall (Hon.), Lahaina, Hawaii.—Ho. Innoc. Ch., Lahaina, Hawaii, 1915—. b. Lancashire, Eng., July 10, 1868; s. Walter Cockcroft and Eliza (Nuttall). G. T. S., 1897; N. Y. Un., 1901-02. D—1897, P—1897, Bp. Talbot. m. Julia Letitia Walcott, Jackson, Mich., Sept. 9, 1903. F. Trin. Ch., Lander, Wyo., 1897-99; Asst. Zion and S. Tim. Chs., N. Y. C., 1899-1903; Chr. Ch., Henrietta, Mich., 1903-05; S. Paul Ch., Hamilton, Mont., 1905-11; All SS. Ch., Redding, Cal., 1911-15.

COCKE, Henry Teller (W.), All Saints' Rectory, Chevy Chase, Md.—R. All SS. Ch., 1923—. b. City Point, Va., Mar. 2, 1876; s. Henry Teller Cocke and Elizabeth Welsh (Horner). Va. Mil. Inst., Lexington, Va.; Va. Theol. Sem., 1900. D—1900, Bp. Peterkin, act. for Bp. Randolph; P—1901, Bp. Randolph. m. Maria L. Snowden, Baltimore, Md., Oct. 24, 1906. F. M-in-C. Chs., Botetourt Co., Va., 1900-01; S. Mark Ch., Fincastle, Va.; Trin. Ch., Buchanan, Va.; M-in-C. S. Paul Ch., New Orleans, La., 1901-02; R. S. Paul Ch., Mexico, Mo., 1902-03; Cur. Gr. Ch., Baltimore, Md., 1903-04; R. S. Paul Ch., Winston-Salem, N. C., 1904-16; R. S. And. Ch., Mount Holly, N. J., 1916-23.

COCKS, Bertrand Richard, St. Luke's Home, Phoenix, Arizona.—Gen'l Mssy. Supt., S. Luke's Home. b. Peterborough, Canada, March 1, 1877; s. Geo. J. Cocks and Sarah Anne (May). Leland Stanford, Jr., Un.; Div. Sch. P. C., 1908. D—1908, P—1909, Bp. Kendrick. m. Mary Downing, Oct. 17, 1904. F. Canon Trin. Pro-Cath., Phoenix, Ariz., 1908—; Supt. S. Luke's Home; Secy. of Ariz.—; Archd. of S. Ariz., 1912-13.

CODDINGTON, Herbert Guibord (C. N. Y.), 1006 Harrison St., Syracuse, N. Y.—R. Gr. Ch., Syracuse, N. Y., 1891—. b. Cazenovia, N. Y., Feb. 6, 1865; s. Rev. Prof. W. P. Coddington, S.T.D., and Louisa (Guibord). Syr. Un., A.B., 1886; D.D., 1904; LL.B., 1914; G. T. S., 1886-88. D—1888, P—1889, Bp. Huntington. m. Leone Adelle Fitch, Lowville, N. Y., Dec. 12, 1888. F. R. S. Joh. Ch., Marcellus, N. Y., 1888-91. Dep. Gen. Conv., 1904-07-10-13-16-19; Ex. Chapl., 1909—. Author: Addresses for Private Circula. Fnded. S. Joh. Ch., Phoenix, N. Y., and

S. Phil. Ch., Syracuse, N. Y., Chapl. Hosp. Gd. Shpd., Syracuse, N. Y., 1906; Mem. Stndg. Com. (C. N. Y.), 1920—.

CODY, Cortez Robert (N. C.), 18 Church St., Monroe, N. C.—R. S. Paul's Ch., 1922—. b. Lincolnton, N. C., May 12, 1877; s. James Henry Cody and Louise (Stroup). Valle Crucis; Appalachian Tr. Sch. for Teachers; Chr. Sch., Ardin, N. C.; Tutored three years; Va. Theol. Sem., three years. D—1913, P—1918, Bp. Horner. m. Barbara Catherine Seagle, 1906. F. P-in-C. S. Jas. Mssn., Black Mt., N. C., 1919-22.

COE, Reginald Heber, 86 Clifton St., Belmont, Mass.—Non-Par.—. Ho., M.A., 1893; Epis. Theol. Sch., 1899. D—1900, P—1901, Bp. Lawrence. m. Frances L. Rathbone, 1910. F. R. All SS. Ch., Belmont, Mass.

COELHO, Julio de Almeida, 9 Ruo Coronel Sezefred, Sao Gabriel, Rio Grande do Sul, Brazil.—Presby. da Egreja-Redemption-Ch., Sao Gabriel, Nich., 6, 1905—. b. Cidade do Rio Grande do Sul, 1860; s. Antonio d'Almeida Coelho and Laura F. Coelho. Sem. Est. Dr. Brown. D—1904, Bp. Kinsolving; P—1905. m. Alzira C. Coelho, 1888.

COERR, J. Morris, 527 5th Ave., N. Y. C.—Treas. Coerr and Carroll, Incorp.—Non-Par.—. b. Morris, Ostego Co., N. Y., July 16, 1873; s. Rev. Charles T. Coerr and Charlotte (Morris). S. Stph., 1894; G. T. S., 1897. D—1897, Bp. Rulison; P—1898, Bp. Talbot. F. R. S. Paul's Ch., Norwalk, Conn., 1900-02; S. Andr. Ch., Albany, N. Y., 1903-06; R. Chr. Ch. and Chr. Ch. Sch., Port Jefferson, N. Y., 1906; R. Ho. Cross Ch., Kingston, N. Y., 1912-16. Author: "The People's Mass Book" (Williams & Son, Albany, N. Y., 1911, 25c).

COFFIN, Alexander, Dickinson, N. Dak.—R. S. Joh. Ch., Dickinson, N. Dak., 1915—. Bp. Field Coll., St. John's, Newfoundland. D—1894, P—1896, Bp. Nicholson. F. R. Shell Lake, Wis., 1894-96; R. S. Pet. Ch., No. La Crosse, Wis., 1896-98; R. S. Phil. Ch., Joplin, Mo., 1898-01; R. S. Luke's Ch., Jackson, Tenn., 1901-03; Ch. Ho. Comf., Redwood Falls, Minn., 1903-06; R. Gr. Ch., Pine Island, Minn., 1906-08; R. Chr. Ch., Benson, Minn., 1908-15.

COFFIN, Francis Joseph Howells (N. Y.), 2 Fountain Sq., Larchmont, N. Y.—R. S. Joh. Ch., 1923—. b. Chicago, Ill., Feb. 25, 1889; s. Charles Henry Coffin and Flora (Howells). Chicago Latin Sch.; Sewa. Mil. Acad.; Un. So., B.A.; G. T. S., 1913. D—1913, Bp. Lines; P—1914, Bp. Courtney. m. Annie Roulhac Coffin, 1918. F. Asst. Matth. Ch., N. Y. C.; R. S. Mary's Ch., Kinston, N. C., 1919.

COGAN, James Joseph, Peabody, Mass.—R. S. Paul Ch.—. Wesly., A.B., 1902; Epis. Theol. Sch., B.D., 1905. D—1905, Bp. Brewster; P—1906, Bp. Lawrence. F. R. S. Luke Ch., Fall River, Mass., 1910; R. Emman. Ch., Wakefield, Mass.*

COGLEY, Charles Grinnell, 1014 Main St., Wellsburg, W. Va.—R. Chr. Ch., Wellsburg, W. Va.—. Colmb. Un., B.A., 1893. D—1894, Bp. Paret; P—1898, Bp. Satterlee. F. R. Wm. and Mary Par., Md., 1894; Trin. Ch., Sharpsburg and S. Andr. Ch., New Kensington, Pa., 1909; R. S. Paul Ch., White Haven, Pa., 1911.*

COGSWELL, Colwort Kendall Pier (W.), 1020 Maryland Ave., Washington, D. C.—Non-Par.—. D—1892, P—1893, Bp. Leonard. F. Asst. S. Andr. Ch., Baltimore, Md., Dio. Md.; R. S. Jas. Ch., Old Town, Me.; Asst. S. Geo. Ch, Baltimore, Md.; Chapl. Gd. Shpd. and Chapl. S. Matt. and All SS. Chs., Washington, D. C.*

COIT, Charles Wheeler (N. J.), Hammonton, N. J. —R. S. Mark's Ch., Hammonton; P-in-C. S. Mark's, Pleasantville, N. J., 1921—. b. Concord, N. H., Jan. 13, 1861; s. Henry Augustus Coit and Mary Bowman (Wheeler). St. Paul's Sch., Concord, N. H., 1871-79; Trin., B.A., 1882; M.A., 1885; G. T. S., 1885; B.D., 1886. D—1885, P—1886, Bp. Niles. m. Virginia Kilgour Hickman, W. New Brighton, N. Y., Oct. 8, 1907. F. R. S. Luke's Ch., Charlestown, N. H., 1885-88; Mast. S. Paul's Sch., Concord, N. H., 1888-98; R. S. Luke's Ch., Baltimore, Md., 1898-1907; R. S. Paul's Ch., Windsor, Vt., 1907-11. Asst. Secy. Dio. Vt., 1910; Prof. New Test., Nashotah House, Nashotah, Wis., 1911-21. Author: Essays, Poems in Horae Scholasticae; "Granite State Monthly," "Granite State Poets," "Iron Cross Magazine." Book reviews "Living Church," and Philadelphia "Public Ledger." Ed. "School Sermons," 1909; Mt. Royal Martyr Ch. Union, 1914; Mem. Mem. of Meist, 1921.

COLCLOUGH, William Frederic (Be.), St. Stephen's Rectory, 534 Walnut St., Catasauqua, Pa.—R. S. Stph. Ch., 1921—. b. Newcastle-under-Lyme, Staffordshire, Eng., Apr. 3, 1870; s. Joseph Colclough and Maria Ellen (Hackney). Queen Eliz. Grammar Sch., Eng., McGill Un., Montr., B.A., with 1st Rank Honors; Princ., 1894. D—1919, P—1919, Bp. Talbot. m. Sara C. Guy, Dec. 29. F. R. S. David Ch., Bangor, Pa., 1919-21.

COLE, A. Elliston (Ky.), 1359 Park St., Bowling Green, Ky., R. Chr. Ch., 1922—. b. Atlanta, Ga., Mar. 20, 1892; s. William Judson Cole and Evelyn Sweeney (Cole). Purd. Univ.; Ind. Un., A.B.; W. Theol. Sem., 1917. D—1917, P—1917, Bp. Francis. m. Besse Barlow, 1917. F. R. S. Joh. Ch., Bedford, Ind.

COLE, Frederick Bradford (Conn.), Warren, R. I. Non-Par.—. Tr., B.A., 1893; A.M., 1899. D—1893, Bp. Clark; P—1895, Bp. Dudley. F. Asst. Ch. Mess., 1893-97; S. Paul Ch., Providence, R. I., 1897; R. S. Paul Ch., Wicksford, R. I., 1897.*

COLE, Jackson L. (Vt.), The Rectory, Enosburg Falls, Vt.—R. S. Matt. Par., 1920—. F. S. Matt. Ch., Kenosha, Wis.

COLE, John Sanders (C.), 426 So. Euclid Ave., Oak Park, Ill.—P-in-C. S. Christopher's, Oak Park, Ill., 1922—. b. England, 1864; s. George Cole and Mary (Sanders). West. Theol. Sem., 1898. D—1898, P—1898, Bp. McLaren. m. Elida Craig, Chicago, Ill., 1887. F. Ch. Annunc., Chicago, 1898-06; S. Andr. Ch., Waverly, Ia., 1906-10; Mssy. Dio. Spokane, Jan. to Nov., 1910; Secy. Dio. Ia., 1913. Prov. Dep. Gen. Conv., 1916, 1919; R. S. Andr. Ch., Waverly, Ia., 1910-20; P-in-C. S. Luke's Ch., Cedar Falls, Ia., 1911-20; R. S. James, Dundee, Ill., 1920-22.

COLE, Lawrence Thomas, 147 W. 91st St., N. Y. C.—R. Trin. Sch., N. Y. C., 1903—. b. Ann Arbor, Mich., Apr. 24, 1869; s. Nelson B. Cole and Elizabeth H. (Felch). Un. Mich., B.A., 1892; M.A., 1896; G. T. S., B.D., 1896; S. Stph. Coll., D.D., 1905; Colb. Un. Ph.D., 1898; Post Grad. Schol. Ch. Un. Bd. Regents, 1895-98. D—1895, Bp. H. C. Potter; P—1896, Bp. Davies. F. R. S. Joh. Ch., Crawfordsville, Ind., 1898; Archd. Michigan City, 1899; Warden S. Stph. Coll., 1899-03; Exam. Chapl. Dio. N. Y., 1904; Secy. Bd. Trus. G. T. S., 1904; Treas. G. T. S.; Supt. N. Y. Soc. Promoting Rel. Learn.; Warden Sisters of Annunc. Author: "The Basis of Early Christian Theism," MacMillan, 1898.

COLEMAN, Frederick Alfred (N'k), 62 So. 10th St., Newark, N. J.—R. S. Paul's Ch., Newark, Mch. 1, 1919—. b. New York City, Jan. 14, 1880; s. Joseph Coleman and Blanche (Conkling). Trin. Sch., N. Y. C.; G. T. S., 1904; Po. Grad., 1905. D—1905, Bp. Greer; P—1906, Bp. Lines. m. Helen Greenwood, Brooklyn, N. Y., June 16, 1906. F. Mssy-in-C. S. Agnes Ch., Little Falls, and S. Paul Ch., Butler, N. Y., 1905-07; Asst. S. Joh. Ch., Stamford, Conn., 1907-10; R. Trin Ch. So. Norwalk, Conn., 1910-19. Dioc. Bd. Rel. Educ., 1915.

COLEMAN, Harvey Kay (W. Mo.), 4315 Campbell St., Kansas City, Mo.—Non-Par.—. b. and educ. in Canada. D—1895, P—1896, Bp. Perry. F. Res. Mast. Trin. Coll. Schs., Port Hope, Ont., 1877-83; Inst. Shat. Sch., Faribault, Minn., 1888-94; R. Kemper Hall, Davenport, Ia., 1894-96; R. Jarvis Hall, Montclair, Colo., 1898-1900; Inst. Smith Acad., Washington Univ., St. Louis, Mo.; Prof. Southerland Coll., Fla., and Suprv. Prin., Garden City Pub. Schs., Fla.; Law Stud. four years; LL.B., 1916; D.C.L., 1917; Licensed in all Courts, State and Federal in Ark. Never practiced. Mssy. W. N. Y. and Ark.; Asst. S. Geo. Ch., St. Louis, Mo.; R. S. Paul's Ch., Mexico, Mo.; R. S. Joh. Ch., Kansas City, Mo., 1918-23. Loc. Ten. S. Geo. Ch., Kansas City, Mo., 1923.

COLEMAN, John G., Bendoo, Cape Mount, Liberia, W. Africa.—R. The Ch. of Our Savior, Apr., 1923—. b. Rocktown, Cape Talmas, Mar. 3, 1875; s. Kedo Dabe Coleman and Qasiede Coleman. Cuttington Coll. and Div. Sch. D—1904, P—1906, Bp. S. D. Ferguson. m. Miss Louisa J. Johnson, 1922. F. R. S. Thos. Ch., Krootown, W. A.

COLEMAN, John Francis, White Post, Va.—R. Greenway Court Par., 1922—. b. Northhamptonshire, Eng., Dec. 21, 1868; s. William Goodwin Coleman and Frances (Fowler). Priv.

Sch., London, Eng., and Mt. Herman, Mass.; Theol. Sem. Va., 1905. D—1905, P—1906, Bp. Gibson. m. Anne Bertrand Gulick, 1907. F. Johns Par., Loudoun Co., Va., 1905-07; S. James-the-Less, Ashland, Va., 1907-10; R. S. Paul Ch., Suffolk, Va., 1910-22.

COLES, Charles Ernest (Colo.), Holy Trinity Rectory, Pueblo, Colo.—R. Ho. Trin. Ch., 1922—. b. Great Britain, 1876; s. Rev. John Coles and Mary Juleff (Coles). London Univ.; Univ. N. Dak.; Met. Theol. Sem.; B.A., M.A., Ph.D. D—1918, P—1918, Bp. Burleson. m. Margaret Clark, Old Cumnock, Scotland, 1904. F. Mssy. S. Africa, Great Britain, and North West, 1899-1917; R. Asc. Ch., Springfield, S. D., 1917-20; R. Trin. Ch., Pierre, S. D., and Chapl. State Senate, 1920-22; Exam. Chapl. to Bp. of Colo., 1923. Del. Prov. Synod for Colo., 1923. Author. Books and magazine articles. Sometime F. R. C. I. of Great Britain.

COLES, Roberts, Box 246, Charlotteville, Va—. P-in-C. S. Luke's Ch., Simeon, Va., 1921—. b. Va., June 29, 1862; s. Peyton S. Coles and Julia I. (Coles). Bethel Mil. Acad.; P. G. Un. Pa.; Phila. Div. Sch.; Sea., B.D., 1885. D—1885, Bp. Whipple; P—1888, Bp. Whitaker. m. Mary Walton Minor, 1908. F. Jenkintown, Pa., 1888-1910; Hamilton, Va., 1910-14; Rapidan, Va., 1914-16; Chr. Ch., Christiana Hundred, Del., 1916-19; Ch. Our Sav., Rio, Va., 1920-22.

COLEY, Edward Huntington (C. N. Y.), 1103 Howard Ave., Utica, N. Y.—R. Calv. Ch., Utica, N. Y., 1897—. b. Westville, New Haven, Conn., Aug. 22, 1861; s. James Edward Coley and Mary Gray (Huntington). Ya., B.A., 1884; Berk. Div. Sch., 1887; Syra. Un., D.D., 1912. D—1887, P—1888, Bp. J. Williams. m. Julia Seely Covell, Oct. 23, 1889. F. Cur. S. Joh., Stamford, Conn., 1887-88; M-in-C. Chr. Ch., Savannah, Ga., 1888-89; R. S. Mary's Ch., So. Manchester, Conn., 1889-93; Asst. R. S. Joh. Ch., Stamford, Conn., 1893-97; Secy. Stndg. Com., Dio. C. N. Y., 1906; Exam. Chapl., 1908; Pres. Stndg. Com., Dio. N. Y., 1917; Mem. Dio. Coun., 1920; Dep. Gen. Conv., 1922.

COLLADAY, Samuel R., 207 Farmington Ave. (Office, 45 Church St.), Hartford, Conn.—Dean Chr. Ch. Cath., Hartford, 1919—. b. N. Y. C., Sept. 16, 1868; s. William Rittenhouse Calladay and Elizabeth D. (Willberger). Un. Pa., B.A., 1891; Berk., 1894; B.D., 1901; D.D., 1919. D—1894, P—1895, Bp. Whitaker. m. Marie Louise Hill, Philadelphia, Pa., Apr. 23, 1895. F. Cur. S. Jas. Ch., Philadelphia, 1894-96; R. Ch. Mess., Philadelphia, 1896-1900; Prof. New Test., Berk., 1900-09; Dean S. Mark Cath., Salt Lake City, Utah, 1909-16; R. S. Jas. Ch., West Hartford, 1916-17; R. Chr. Ch., Hartford, 1917-19. Mem. Joint Cmssn. Rel. Educ., 1904-10; Mem. of G. B. R. E., 1910-13; Secy. and Exam. Chapl. Conn., 1904-09; Organ. Secy. Conn. S. S. Commsn., 1908-09. Chrmn. Council Adv., Utah, 1909-16. Author: "Bible Class Lessons in S. Andr. Cross," 1896-13. Del. Gen. Conv., 1919, 1922; Mem. Stndg. Com., Connecticut, 1920—.

COLLAR, Thomas John (C. N. Y.), Bainbridge, N. Y.—R. S. Peter's Ch., Bainbridge, and P-in-C. S. Ann's Ch., Afton, 1921—. b. Green Twp., St. Joseph County, Indiana, Oct. 29, 1874; s. Thomas T. Collar and Mary Ann (Sweeney). Un. Vincennes, Ind., 1902; Washburn Coll., Topeka, Kan., 1902-03; Kan. Theo. Sch., 1902-05. D—1903, P—1905, Bp. Millspaugh. m. Harriet Julia Terry, Sangerfield, N. Y., Aug. 10, 1909. F. D-in-C. S. Mark Ch., Oskaloosa, Kan., 1903-05; R. S. Mark Ch., Oskaloosa, Kan., 1905-06; P-in-C. S. Joh. Ch., Omaha, Neb., Oct. to Nov., 1906; R. Ho. Trin. Ch., Schuyler, Neb., 1906-08; Res. Can. Trin. Cath., Omaha, Neb., 1910-20; R. Ch. Gd. Shpd., Omaha, Neb., 1908-20; P-in-C. S. Ambrose Ch., Groton, N. Y., and Trin. Ch., Dryden, N. Y., 1920-21. Mem. and Secy. Stndg. Com., Dio. Neb., 1915-19; Clerk Cath. Chap., Dio. Neb., 1916-20; Dep. (Dio. Neb.) Gen. Conv., 1919.

COLLARD, George Francis (N'k), 251 State St., Hackensack, N. J.—Asst. Min. Chr. Ch., Hackensack, 1918—. b. Newburgh, N. Y., June 17, 1893; s. Oliver B. Collard and Rachel Jane (Stokes). G. T. S. (non-grad.). D—1918, Bp. Stearly; P—1918, Bp. Lines.

COLLETT, Charles Henry (Mass.), Wrightstown, Pa.—P-in-C. Trin. Chap., Salesbury, and S. Philip's Chap., New Hope, 1923—. b. Dunham, P. Q., Sept. 28, 1888; s. Richard Collett and Naomi (Lavender). Trin. Coll., A.B., 1913; Berk. Div. Sch., B.D., 1916. D—1916, Bp. Parker. m. Edith Stanley Seaman, 1920. F-in-C. S. Luke Mssn., Concord, N. H.; S. Tim. Mssn., Concord, N. H.; Mstr. S. Paul Sch., Concord, N. H., 1916-19; Vic. S. Stph. Ch., Boston, Mass., 1920-23.

COLLETT, Thomas Alfred Fletcher (N. Y.), 104 City Island Ave., City Island, N. Y. C.—R. Gr. Ch., 1922—. b. London, Eng., Jan. 30, 1886; s. Rev. Maubrey Earnest Collett and Anne (Caseley). Geneva Normal, N. Y.; Syracuse Un., B.A., Colum. Un., M.A. D—1917, P—1919, Bp. of N. Y. m. Irene Lucilia Staab, 1918. F. Cur. S. Simeon's Ch., and Tchr. for Dept. of Educ., N. Y. C., 1919.

COLLETTI, James (Ia.), 813 Kirkwood Blvd., Davenport, Ia.—Instr. History and Economics, Davenport H. Sch., 1920—. b. Italy, 1891; s. Antonio Colletti and Anna (LaBella). Pub. Sch.; Dewitt Clinton H. Sch., N. Y. C.; Colmb., B.A., 1915; Epis. Theol. Sem. D—1921, P—1921, Bp. Morrison. m. Edith Sarah Best, 1918.

COLLIER, Arthur William Henry (W.), 1929 15th St. N. W., Washington, D. C.—Asst. S. Luke Ch., Washington, D. C.—. King Hall, D. C., 1904. D—1904, Bp. Satterlee.*

COLLIER, Ellsworth B., Dothan, Ala.—R. Ch. Nativ., Dothan, Ala., 1919—. G. T. S., 1908. D—1908, P—1908, Bp. Grafton. F. Kaukauna, Wis., 1908; R. Ho. Apos., Duluth, Minn., 1909; R. S. Luke Ch., Vancouver, Wash.; Y. M. C. A. Secy., France, 1917-18; Chapl. U. S. Army, A. E. F., 1918-19.*

COLLINS, Charles Frederick, Hot Springs, Ark. —R. S. Luke, Dec., 1918—. D—1911, P—1913. F. R. Ho. Cross, Warren, and S. Mary's, Monticello, Ark, 1911; R. S. Mark's, Jonesboro, Ark., 1913; War. Cmssn. Chapl., Camp Pike, Ark., 1917.

COLLINS, Edward (Mich.), 5734 Brooklyn Ave., Detroit, Mich.—Non-Par.; P-in-C. S. Andr., Algonac, and S. Mark's, Marine City, Mich., 1923—. b. England; s. Richard Edward Collins and Lydia (Doswell). Golden Knoll Acad.; S. Boniface Coll. D—1887, Bp. Harris; P—1891, Bp. Davies. m. Mary Bishop, 1873. F. Gen. Mssy. in Huron and Sanilac Co., 1887-90; R. S. Stph. Ch., Detroit, Mich., 1890-94; P-in-C. Chr. Ch., Dearborn, Mich., 1894, and Mssns. of All SS., Detroit, Ch. Our Sav., Detroit; S. Andr., Romulus; Gr. Ch., Belleville, and S. Joh. Wayne, 1904.

COLLINS, Ernest Victor (N. Y.), Troy, N. Y.—R. S. Luke Ch., 1924—. b. Edinburg, Ohio., Oct. 5, 1865; s. Selden Parsons Collins and Olive Maria (Bosworth). Hob. Coll., B.A., 1891; M.A., 1895; G. T. S., 1895. D—1895, P—1895, Bp. H. C. Potter. m. Ida F. Quimby, Brooklyn, N. Y., Sept. 15, 1897. F. Cur. Ch. Mess., Brooklyn, N. Y., 1895-99; R. Trin. Ch., Chambersburg, Pa., 1899-09; Cur. S. Paul Ch., Flatbush, Brooklyn, N. Y., 1909-13. Chapl. Contag. Hosp., Brooklyn, N. Y., 1915; R. Ch. S. Joh-the-Bapt., Parkville, Brooklyn, N. Y., 1913-17; Chapl. Bellevue Hosp., N. Y. C., 1917-22.

COLLINS, Frederick Irving, 25 Messer St., Providence, R. I.—R. Ch. Mess., Providence, R. I., 1899—. Un. Wis., 1890; G. T. S., 1894. D—1894, Bp. Potter; P—1895, Bp. Vincent. F. Trin., Connersville, Ind., 1894-95; Ho. Innoc., Evansville, Ind., 1895-98; Trin., Newport, R. I., 1898-99.*

COLLINS, Henry Clinton (E.), Crescent, Ore.—Non-Par.—. b. Trappe, Md., 1862; s. William Collins and Leah S. (Griffin). S. Stph. Coll., 1884-85; Joh. Hop. Un., 1885-86; Balt. Med. Coll., M.D., 1891; Un. Va., 1901; Theol. Sem. Va. D—1889, P—1902, Bp. Adams. m. Frances Macnab, Idaho, June, 1902. F. Asst. Emman. Ch., Baltimore, Md., 1890-91; S. Whitemarsh—"Easton," 1892-93; China, 1893-1900; Un. Va., 1900-01; Salmon City, Idaho, 1901-03; N. Yakima, 1903-04; The Dalles, Ore., 1904-07; Portland, Ore., 1907-08; Hood River, 1908-09; Ventura, Cal., 1909-11; Oregon, 1911-15; R. S. Luke's Ch., Coeur d'Alene, Idaho, 1915-16; The Wilderness, Crescent, Ore., 1916-19; Shrewsbury Par., Kennedyville, Md., 1919-23. Del. Gen. Conv., Richmond, 1907; Del. Amer. Prison Cong., Buffalo, 1916.

COLLINS, James Monroe, 4708 Kingsessing Ave., Phila., Pa.—R. Ch. Atone., Phila., Pa., 1918—. b. Philadelphia, Pa., Feb. 28, 1882; s. James Watson Reid Collins and Alvaretta (Monroe). Un. Pa., A.B., 1911; Pa. Div. Sch., 1913. D—

1913, Bp. Rhinelander; P—1914, Bp. Vincent. m. Evelyn Risley, July 31, 1916. F. R. S. Paul's Ch., Lansing, Mich.

COLLINS, John Alfred (Cal.), 254 San Jose Ave., Los Gatos, Cal.—R. S. Luke's Ch., Los Gatos, and S. Joh. Ch., Saratoga, Cal., 1918—. b. Brooklyn, N. Y., March 1, 1887; s. Charles Mairan Collins and Gertrude Emma (Malmene). Pac. Div. Sch., 1918. D—1918, P—1918, Bp. Nichols. m. Amy Margaret MacMurry, 1918. F. R. Ch. Ho. Sav., Santa Clara, Cal., 1919.

COLLOQUE, Edwin Walter, 1060 Amsterdam Ave., N. Y. C.—Curate Ch. of Holy Com., N. Y. C., 1917—. St. S. B.A. and M.A., 1871-76; G. T. S., 1876; Wesl., D.D., 1896. D—1876, Bp. Scarborough; P—1877, Bp. Bedell. m. Mary Louise Orrok, Apr. 17, 1876. F. R. S. Paul Church, Medina, O., 1876; S. Paul Church, Fremont, O., and S. Mark, Cleveland, O., 1887; R. S. Paul, Oxford, N. Y., 1888; S. Joh., Sewaren, N. J., 1901-06; R. S. Mary's Ch., Mohegan Lake, 1906-16.

COLLOQUE, Orrok, Valhalla, Westchester Co., N. Y.—Chapl. House of Mercy, Valhalla, N. Y., 1918—, Asst. Gr. Ch., White Plains, N. Y., 1920—. b. Medina, Ohio, Nov. 17, 1877; s. Rev. Edwin Walter Colloque and Mary Louisa (Orrok). Trin. Coll., A.B., 1899; Colb. Un., A.M., 1907; N. Y. Un., Ph.D., 1904; G. T. S., 1902. D—1902, Bp. Worthington; P—1903, Bp. Potter. m. Frances Ann Shackelford, Griffin, Ga., Aug. 25, 1903. F. Cur. Calv. Ch., N. Y. C., 1907-08; R. All SS. Ch., Appleton, Wis., 1908-10; Vic. S. Andr. Ch., Millinocket, Me., 1910-12; Vicar S. James Ch., Old Town, Me., 1912-18; Chapl. House of Rest, N. Y. C., 1918-20.

COLLORBON, Cuthbert Walter (Mil.), R. F. D. 2, Nashotah, Wis.—P-in-C. Gr. Ch., Hartland, and Ho. Innocents, Pine Lake, all in Wis., 1919—. b. Aug. 28, 1888. Un. So., B.A.; Sch. Theol., Oxford, 1912; Nash. Grad., 1914. D—1913, P—1914. m. Mary Phelps Card, June 5, 1912. F. P-in-C. Gr. Ch., Hartland, S. Peter's Ch., North Lake, S. Barth., Pewaukee, all in Wis., 1914-15; R. S. Joh., Portage, Wis., 1915-16; Loc. Ten. Gr. Ch., Waycross, Ga., 1918-19; Loc. Ten. S. Luke, Atlanta, Ga., 1919; Inst. Nashotah House, Nashotah, Wis.

✠**COLMORE, Rt. Rev. Charles Blayney,** P. O. Box 1115, San Juan, Porto Rico.—Bishop of Porto Rico including the Virgin Islands (by action of the Gen. Convention of 1919 the V. I. became a part of the Dist. of Porto Rico), 1913—, and in-C. Dominican Republic—. b. Victoria, Tenn., Mar. 31, 1879; s. Robert Lionel Colmore and Priscilla Diana (Addenbrooke). Un. So., B.A., 1898; M.A., 1900; B.D., 1903; D.D., 1914. D—1903, P—1904, Bp. Gailor. Con. Bp. Dec. 17, 1913, by Bpp. Tuttle, Weed, Gailor, Van Buren, Knight, Guerry. m. Sarah Rogers Palmer, Fernandina, Fla., Nov. 18, 1903. F. Pulaski, Tenn., R. Ch. Mess., 1903-04; Cur. Mt. Pleasant, Tenn. Havana, Cuba, Dean Ho. Trin. Cath., 1905-13.

COLSTON, A. Vaughan (Sw. V.), Buchanan, Va.—R. Trin. Ch.—. D—1878, P—1879, Bp. of Chester, Eng. F. Cur. S. Matt., Liverpool, Eng.; Chr. Ch., Blackheath, London, Eng.; R. Le Mars, Ia.; S. Mary's, Tuxedo Park, N. Y.; R. Ch. Ho. Comf., Richmond, Va., and Archd. Tidewater; R. Emman. Ch., King and Queen C. H., Va.; Archd., Roanoke, Va.*

COLTON, William Neely, North Broadway, Irvington-on-Hudson, N. Y.—R. S. Barn. Ch., 1914—. b. Beatrice, Neb., Sept. 18, 1875; s. Joseph Scudder Colton and Sophie (Neely). Ho., A.B., 1897; G. T. S., 1903. D—1903, Bp. Potter; P—1905, Bp. Griswold. m. Margaret Whitney, N. Y., Dec. 28, 1904. F. Cur. Gr. Ch., N. Y. C.; Mssy. Concordia, Kan.; Hd.-Mast. S. Joh. Ch. Mil. Sch., Salina, Kan.; Dean S. Paul Cath., Oklahoma City, Okla.—.*

COLVIN, Otway (W. M.), Grand Rapids, Mich.—D— and P—1889, Bp. Knickerbocker. F. R. S. Joh., Mount Vernon, Ind.; Chr. Ch., Cape Girardeau, Mo.; R. Gr. Ch., Ottawa, Kan.; R. Ch. Gd. Shpd., Allegan, Mich.*

COMBS, Lawrence Rosseau, Lancaster, Va.—R. Chr. Ch. Par., Lancaster, Va., 1902—. b. Stafford Co., Va., Sept. 15, 1858; s. Seth R. Combs and Sarah Elizabeth (Edrington). D—1883, Bp. Whittle; P—1884, Bp. Randolph. m. Minnie R. Jacobs, Alexandria, Va., Nov. 21, 1883. F. R. Chr. Ch., Gordonsville, Va., 1883-88; Covington, Va., 1888-97; Seaford, Del., 1897-01; Asst. Rev. Martin Johnson, 1901-02.

COMFORT, James William, 610 Perry St., Vincennes, Ind.—R. S. Jas. Ch., Vincennes, 1913—. b. England, May 5, 1852; s. Isaac Comfort and Lydia (Borrow). London Coll. D—1906, P—1907, Bp. Francis. m. Harriet Ann Stubbs, London, England, Dec. 17, 1879. F. Chapl. Indiana Refor. Men., 1898-08; S. Paul Ch., Gleneoch, Pa., 1908; S. Paul Ch., Columbus, Ind., 1909. Exam. Chapl. Dio. Ind.

COMPSON, Frederick Enoch James (Ind.), 132 W. 11th St., Anderson, Ind.—R. Trin. Ch., 1922—. b. St. Helens, Pa., Jan. 1, 1885; s. Rev. William Round Compson and Emma (Green). Temple U. of Pa., L.Th., B.D.; U. of Chic., D.C.L.; Post Temple, Un. Pa., 1913, L.Th. D—1916, Bp. G. M. Williams; P—1916, Bp. Weller. m. Dr. Florence Mentzer, 1920. F. Manistique, Mich., Mattoon, Ill., 1916-18; R. S. Joh. Ch. and Chapl. St. Reformatory, Huntington, Pa., 1918-19; York, Neb., 1920-22; Empl. Graves Regstra. Serv. (Overseas), 1919-20. Writings, "Men of the New Testament," 1916; "Studies in the Spiritual Life," 1918.

COMPTON, William Carl (W. N. Y.), 7 Burke Terrace, Rochester, N. Y.—R. Ch. Asc., Rochester, N. Y., 1914—. b. Lockport, N. Y., Nov. 21, 1878; s. William Chambers Compton and Mary Alice (Goodman). Hob., B.A., 1904; G. T. S., 1907. D—1909, P—1910, Bp. Walker. m. Elizabeth Mae Lipsey, Silver Creek, N. Y., Aug. 4, 1914. F. in-C. S. Alb. Par., Silver Creek, N. Y., 1909; R. same, 1910-12, with chg. S. Pet. Mssn., Forestville, N. Y.; R. S. Luke Ch., Anchorage, Ky., and in-C. S. Thos. Mssn., Lyndon, Ky., 1912-14. Secy. Bd. Mssns. of Archdy., Rochester, N. Y., 1916-17. Asst. Sec. Dioc. of West. N. Y., 1919-20; Sec. Ch. Exten. Soc. of Rochester, 1918-20; 1st. V. Pres. Ch. Ext. Soc., Rochester, 1920-25; Exec. Coun., Dio. W. N. Y., 1923-26; Trus. of Dio. W. N. Y., 1923-26; Dep. Prov. Syn., 1923-24; Gen. Chmn N. W. C., Dio. W. N. Y., 1923; Trus. Ch. Home, Rochester, 1919—.

CONE, Herbert Dunbar, Windsor, Vt.—R. S. Paul Ch.—. Wn. Res. Un., B.A., 1878; Pr. Theol. Sem., 1881. D—1891, P—1891, Bp. Leonard. F. R. Chr. Ch., Warren, O., 1891; R. Chr. Ch., Bridgeport, Conn., 1895; Gr. Ch., Nutley, N. J., 1903-11; Ho. Trin. Par., Phila., Pa., 1911-16; Archd. Meadville, Dio. Erie, 1916-18; R. S. Pet. Ch., Salisbury, Md., 1918—.*

CONE, William Osmond (E. C.), 113 W. Mulberry St., Goldsboro, N. C.—R. S. Stph. Ch., 1920—. b. Bound Brook, N. J., July 6, 1866; s. Orson Childs Cone and Catherine (Talmage). G. T. S., 1891. D—1891, P—1891, Bp. Spalding. m. Elizabeth Mary Booth, Maryland, May 8, 1893. F. Asst. Ho. Trin. Ch., Pueblo, Colo., 1891-92; R. S. Thom. Ch., Alamosa, Colo., 1892-97; R. Ch. Asc., Pueblo, Colo., 1897-05; R. S. Joh. Ch., Barrytown, N. Y., 1905-07; Chapl. S. Mary Sch., Knoxville, Ill., 1908-11; P-in-C. Ch. Gd. Shpd., Quincy, Ill., 1911-14; Dean Cath., Quincy, Ill., 1914-20. Ex. Chapl., Colo., 1900-05; Exam. Chapl., Quincy, Ill., 1908; Stndg. Com., Quincy, Ill., 1916; Pres. Assoc. Char., Pueblo, Colo., 1903-05; Secy. Quincy Relief Com., 1916—. V. Pres. Assoc. Char., 1918; Exam. Chapl. E C., 1922; Stndg. Com. E. C., 1922.

CONKLIN, Randall William (N. J.), St. Stephen's Rectory, 515 Fairview St., Riverside, N. J.—R. S. Stph. Par., Riverside, and Trin. Par., Fairview, N. J., May, 1921—. b. Brooklyn, N. Y., Mar. 14, 1884; s. James W. Conklin and Susan Jane (Wilson). Syr. Un., 1911; Drew Theol. Sem., 1915. D—1916, P—1917, Bp. Lines. m. Harriet Patrick Teelin, Rome, N. Y., June 15, 1910. F. Meth. Epis. Ch.; R. S. Alban's and S. Geo. Mssns., Newark, N. J., 1916-21.

CONKLING, Wallace E., 4408 Pine St., Philadelphia, Pa.—R. S. Luke Ch., Germantown.—.*

CONNOP, Herbert (Har.), 120 W. 85th St., N. Y. C.—Non-Par.—. F. R. Holy Trin. Ch., Hollidaysburg.—.*

CONOVER, James Potter, Portsmouth, R. I.—R. S. Mary's Ch.—. b. New York City, Oct. 10, 1858; s. Richard Stevens Conover and Sarah Jones (Potter). Colmb., B.A. m. Mary Bowman Colt, Concord, N. H., June 25, 1890. F. Mast. S. Paul Sch., Concord, N. H., 1915; R. S. Luke Ch., Greenwich, R. I., 1915-18. Author: "Memories of a Great Schoolmaster" (Houghton Mifflin Co., 1906); "Personality in Education" (Moffit, Yard & Co., N. Y., 1908). Red

Cross Chapl., A. E. F., 1918-19; Head Mast. S. Bernard's Sch., Gladstone, N. J., 1919.

CONWAY-CHEESEMAN, Thomas W. (C. N. Y.), Theresa, N. Y.—R. S. Jas. Ch., Theresa—. b. Lincoln, Eng., Feb. 24, 1864; s. Robinson Cheeseman and Harriet (Hudson). M. A., New Coll., London, Eng., 1884; Grad. Theol., London Un., Eng., 1888. D—1902, P—1902, Bp. Morrison (Iowa). m. Kate Conway, Oct. 31, 1890. F. R. S. Paul Ch., Creston, Ia., 1901; R. S. Stph. Ch., Menasha, Wis.; S. Phil. Ch., Circleville, O.; R. Ch. S. Joh. Bapt., Mt. Carmel, Ill.; R. S. Paul Ch., Pekin, Ill.; R. Ch. the Covenant, Junction City, Kan., 1918—. Author: "Hymns for Holy Week" (3 series); "What the Church Expects of Her Members"; "The Purpose of Lent," and Sermons and Addresses.

CONOVER, Thomas Anderson, Bernardsville, N. J.—R. S. Bern. Ch., Bernardsville, N. J., 1899—. Tr., B.A., 1890. D—1894, Bp. Talbot; P—1896, Bp. Scarborough. F. Assoc. Mssy., Trenton, N. J., 1894-99.

CONVERS, Duncan (Mass.), 33 Bowdoin St., Boston, Mass.—Asst. Ch. S. Joh-the-Evang., Boston—. b. Zanesville, Ohio, Aug. 2, 1851; s. Theodore Convers and Elizabeth Welles (Hazlett). Zanesville Pub. Sch.; Nash. D—1876, P—1876, Bp. Spalding.

COODER, Charles Lowell (N'k), 21 Washington St., Newark, N. J.—Non-Par.; Chapl. City Mssn., Newark, 1914—. Pr. Theol. Sem., B.D., 1880; Pr. Un., M.A., 1881; Woos., B.A., 1877; D.D., 1895. D—1888, P—1889, Bp. Rulison. F. R. Chr. Ch., Pottstown, Pa., 1889-1900; Chapl. N. J. State Reformatory, 1900-12; R. S. John's Ch., Camden, N. J., 1912-14.

COOK, Charles Hall, 1755 Humboldt St., Denver, Colo.—Asst. P. S. Joh. Cath.—. b. New Richmond, O.; s. William Cook and Sophia (Inlose). Un. Mich., B.A., 1874; M.A., 1896; Un. Denver, Ph.D., 1897; Chic. Theol. Sem., B.D., 1881. D—1893, Bp. Spaulding (Colo.); P—1895, Bp. Talbot. F. Ch. Ho. Com., Rock Springs, Wyo., 1895-96; S. Stph. Ch., Longmont, Colo., 1896-99; Ch. Epiph., So. Denver, Colo., 1899-1901; Am. Sec. Soc. of Communion (London, Eng.); Mssy. Assoc. with A. S. P. R. Sci. Wh., Denver, Colo.

COOK, Charles W. (W. T.), Laredo, Tex.—R. Chr. Ch., Laredo, Tex.—. F. Gr. Ch., Port Lavaca, Tex.*

COOK, Edgar Leon (N'k), 38 Duncan Ave., Jersey City, N. J.—R. S. Paul's Ch., Bergen, 1921—. b. Binghamton, N. Y., Oct. 10, 1866; s. Edgar D. Cook and Cora (Hoyt). Colgate Un., 1908-09; Drew Sem., 1913-14; G. T. S., 1915. D—1915, P—1916, Bp. Lines. m. Eleanor J. Lum, Madison, N. J., Dec. 30, 1912; F. R. S. Thom. Ch., Vernon, N. J.; P-in-C. Ch. Gd. Shpd., Hamburg, N. J., and S. Paul's Ch., Franklin, N. J., 1915-18; P-in-C. All SS. Ch., Bergenfield, N. J., 1918-21.

COOK, Frederick A. (Har.), Blue Ridge, Summit, Pa.—In-C. Ch. Transfig., Blue Ridge, Summit, Pa., 1917—. F. in-C. All SS. Ch., Paradise, Pa.

COOK, Herbert J. (A.), 274 Hamilton St., Albany, N. Y.—Retrd.—. s. Alfred H. Cook and Prudence (Lyon). Amh. Coll., A.B., 1869; A.M., 1872; Phila. Div. Sch., S.T.D., 1905. D—1873, P—1874, Bp. Huntington. m. Matilda C. Metcalf, 1870. F. R. S. Mark Ch., Coldwater, Mich., 1875-85; S. Barth. Ch., Englewood, Ill., 1885-87; Chr. Ch., Dayton, O., 1887-94; Calv. Ch., Conshohocken, Pa., 1895-09; Asst. S. Phil. Ch., Philadelphia, Pa., 1909-11; S. Jas. Ch., Chicago, Ill., 1894; Del. Gen. Conv., 1883; Dean Dayton, O., Convo., 1892-94; Del. Gen. Conv., 1892; Dean Norristown, Pa., Convo., 1903-06; R. S. Stph. Ch., Beverly, N. J., 1911—.

COOK, James E. (E. C.), Greenville, N. C.—R. S. Paul Ch.—.*

COOK, John Wilson, 1606 Mifflin St., Philadelphia, Pa.—Non-Par.—. Nash., 1903. D—1903, Bp. Nicholson; P—1904, Bp. Gibson. F. Asst. S. Jas. Ch., Philadelphia, Pa.*

COOK, Luther Allen (Sp.), Prosser, Washington. —Vic. S. Matt. Ch., 1923—. b. Wisconsin, Feb. 1, 1872; s. Samuel Cook and Elizabeth Adeline (Allen). Neb. Wesly. Un. D—1923, P—1923, Bp. Page. m. Alice Loerna Woodward, 1900.

✠**COOK, Rt. Rev. Philip,** Bishopstead, 14th and Orange, Wilmington, Del.—Bp. of Delaware, Oct. 14, 1920—. b. Kansas City, Mo., July 4, 1875; s. John Darwin Shepard Cook and Rosalie (Barlow). Kansas City H. Sch., 1894; Trin. Coll., B.A., 1898; G. T. S., 1902; S. Joh. Coll., Annapolis, D.D., 1918; Trin. Coll., D.D., 1920; G. T. S., S.T.D., 1921. D—June 15, 1902, P—Dec. 15, 1902, Bp. Cameron Mann. Con. Bp. Del., Oct. 14, 1920; Cons. Bpp. Tuttle, Talbot, Mann, C., Tucker, Reese, Murray, Israel, Fiske, Sherwood. m. (1) Anita Levin, 1904; (2) Adeline H. Bassett, N. Y. C., 1911. F. Mssy. N. D., at Minot, Towner, Rugby, Williston, 1902-04; Asst. Min. (1904-08) and Vic. (1908-11) Chap. Incar., N. Y. C.; R. S. Mark Ch., San Antonio, Tex., 1911-16; R. S. Mich. and All Angels, Baltimore, Md., 1916-20. Mem. Stndg. Com., W. Tex. Dio., 1911-16; Pres. same, 1912-15; Mem. Sch. Bd., Dio. W. Tex.; Del. Gen. Conv., 1913, 1919; Del. Prov. S. W.; Mem. Cmssn., Rac. Episcopate, 1913-16; Mem. G. B. R. E., 1912—; Mem. Dioc. Bd. Rel. Educ., Dio. Md., 1915; Mem. S. S. Com., Prov. Wash., 1916; Mem. Natl. Com. Nation-wide Campaign. Y. M. C. A. Secy., A. E. F., for six months. Del. Gen. Conv. from Md., in Detroit, 1919.

COOK, Walter Earl (W. N. Y.), 16 Fairview Heights, Rochester, N. Y.—City Mssnr.—. D—1904, P—1905, Bp. Olmsted. F. R. S. Joh. Ch., Cape Vincent, N. Y.; Secy. Dio. C. N. Y., 1919—; R. S. Joh. Ch., Marcellus, N. Y.—.*

COOKE, Allan Worthington, 201 Highland Ave., Newtonville, Mass.—Cur. Ch. Advent, Boston, 1921—. b. Annapolis, Md., Dec. 29, 1872; s. Augustus Paul Cooke and Frances Rebecca (Byram). Nash., B.D., 1907; Harv. Div. Sch., P.G., 1906-07; Un. Chic., M.A., 1915; Ph.D., 1916. D—1899, Bp. Nicholson; P—1900, Bp. McKim. m. Alice Woodhull Smith, Nov. 26, 1901. F. First M. at Wakamatsu, Iwashiro, 1902-06; Adj.-Prof. Theol. Trin. Div. Sch., Tokio, 1905-06; P-in-C. Chr. Ch., Sendai, 1907-09; P-in-C. Morioka, 1907-11. Chapl. and Prof. O. T. and Theol. Trng. Sch. for Mssy. Women, Dist. Tokio, 1907-13; Coun. Adv.; Del. Syn.; Prof. Theol. Central Theol. Coll., Tokio, 1915-17; Overseas, Y. M. C. A., France, 1917-19.

COOKE, Giles Buckner (S. V.), Mathews Court House, Va.—Retired. b. Portsmouth, Va., May 13, 1838. D—1871, P—1874, Bp. Whittle. F. Mssy. among White and Colored.*

COOKE, Sidney Thomas (N. Y.), 415 E. 13th St., N. Y. C.—Mem. Staff Gr. Par., Priest and Organizer Gr. Chap., N. Y. C., 1921—. b. London, Eng., 1877; s. Sidney Charles Cooke and Jane Rebecca (Roberts). Priv. Educa. Graduation Arts and Theol. Harley Coll., London, Eng. D—1919, P—1920, Bp. Rhinelander. F. R. Transfig Mssn., Philadelphia, Pa. Mem. Natl. Coun. Order of Sir Galahad; Chrmn. of its N. Y. Dioc. Coun.; Fndr. and Orgnr. N. Y. Metropolitan Work; Mem. Bd. of Mgrs. Ch. Tempr. Soc.

COOKE, Thomas Worthington (W.), Washington, D. C.—Church of the Ascen.—. b. Providence, R. I., Apr. 26, 1872; s. Samuel Cooke and Ellen (Worthington). Brown Un. (Spec.), 1890-91; Theol. Sem., Va., 1895. D—1895, P—1896, Bp. Newton. m. Alice Hume, Jan. 5, 1898. F. R. S. Joh. Ch., Dayton, Ky., Arch. Lexington, 1903-07; R. S. Andr. Ch., Dayton, O., 1907—; Gen. Mssy. Ky. Mountains, 1902-03; Asst. Ch. Asc., Washington, D. C., 1896-98. Alt. Dep. Gen. Conv., Lex., 1902; Pres. Convo., Dayton, O., and Archd. pro tem., 1912—.*

COOKE, William (C. N. Y.), 94 Main St., Whitesboro, N. Y.—Retrd., 1920—. Syracuse Div. Sch., 1880. D—1880, P—1883, Bp. Huntington. F. M. Oriskany Falls, 1880-86; R. Emman. Ch., Adams, 1886-89; R. S. Mark Ch., Candor, 1889-90; Asst. Gr. Ch., Utica, 1890-94; R. S. Joh. Ch., Whitesboro (all in N. Y.), 1894-1906; Archd. Cent. N. Y., 1906-20; Secy. to the Rt. Rev. Charles T. Olmstead, Bp. C. N. Y., 1902—.

COOKMAN, Frank S., Milbrook, N. Y.—R. Gr. Ch.—. F. Red Hook, N. Y.. D— and P—1906, Bp. Greer.*

COOLEY, Frank Earl (S. O.), 4726 Stewart Pl. (Madisonville), Cincinnati, O.—M-in-C. S. Mark's (Oakley), 1919—, and on city Mssn. Staff, visiting Home for Incurables. b. Hoosick, N. Y., Sept. 24, 1860; s. Thomas Bussey Cooley and Sarah Elizabeth (Hewitt). Va. Sem. D—1892, Bp. Peterkin; P—1893, Bp. Dudley. m. Mary Thomasson Love, 1893. F. R. Danville, Somerset, Ky., 1893, with Harrodsburg, 1896; R. Emman. Ch., Cincinnati, O., 1903-13; R. Ho. Trin. Ch., Cincinnati, O. (Madisonville), 1903-21.

COOLEY, Frank E. (Lex.), Covington, Ky.—.*

COOLIDGE, John Kitteridge, 3121 Scarborough Rd., Cleveland Heights, O.—R. S. Martin's,

1920—. Ken., B.A., 1902; Bex., 1905. D—1905, P—1906, Bp. Vincent. m. Blanche K. Bormeen, Mar. 5, 1914. F. Chillicothe, 1905; Bellaire, 1905-06; Asst. Ch. Our Sav., Cincinnati, 1906-07; R. Ch. Heav. Rest, Springfield (all in O.), 1907-10; R. S. Jas. Ch., Cheboygan, Mich.; Asst. S. Joh., Detroit, 1911-12; S. Paul's, Burlingame, 1912-15; R. Gr. Ch., Traverse City, 1915-20.

COOLIDGE, Sherman, 2272 Colorado Blvd., Denver, Colo.—Can. S. Joh. Cath., Denver, Colo., 1919—. b. Goose Creek, Wyo., 1863; s. Banasda and Ba-ah-noce. Shattuck Sch.; Hob., B.D.; Sea., 1884. D—1884, Bp. Whipple; P—1885, Bp. Spalding. m. Grace D. Wetherbee, Oct. 8, 1902. F. P-in-C. Wk., Wind River, Shoshoni, Arapahoe Mssn.; Mssy.; Pres. Soc. Amer. Indians.*

COOMBS, David (Mo.), 704 Georgia St., Louisiana, Mo.—R. Cahoz Ch., Oct., 1923—. b. Island Cove, Newfoundland; s. Joshua Coombs and Eliza Coombs. Bishop Field Coll., Newfoundland; Mont. Dio. Theol. Coll., Can., May, 1916. D—1916, Montreal, P—1917, Bp. John C. Farthing, Chr. Ch. Cath., Montreal, Can. m. Ethel M. Irish, 1919.

COOPER, Albert Seth, Ichang, China.—Mssy. in China, 1905—. Del., B.A., 1896; G. T. S., 1902. D— and P—1902, Bp. Nicholson. F. Asst. S. Mark Ch., Philadelphia, 1902-03; St. Elis Ch., Philadelphia, 1903.*

COOPER, C. M. W., Greenville, Sinoe, Liberia, West Africa.—.*

COOPER, Edward Joseph, Box 33, Cristobal, Colon, Panama, Canal Zone.—R. Chr. Ch., Colon, Panama.—. G. T. S., 1897. D—1899, P—1902, Bp. Coleman (for Bp. Starkey). F. R. S. Joh-the-Div., Hasbrouck Heights, N. J., 1903.

COOPER, Joseph Holland Collier, Gloucester, Mass.—R. S. Joh. Ch., Gloucester, Mass.*

COOPER, John Vanderveer (L. I.), 51 Blake Ave., Lynbrook, N. Y.—R. Chr. Ch., Lynbrook—. b. Elizabeth, N. J., Oct. 19, 1873; s. John Cooper and Ophelia (Bronson). DeLanc. Div. Sch. D—1905, P—1906, Bp. Walker. m. Mary Cornelia Tomer, Rochester, N. Y., Dec. 20, 1898. F. R. Sodus, Sodus Center, Sodus Point, N. Y., 1905-08; R. S. Pet. Ch., Dansville, N. Y., 1908-11; Cur. S. Ann Ch., Brooklyn, N. Y., 1911-13; Cur. S. Paul Ch., Flatbush, Brooklyn, L. I., 1913-19.

COOPER, J. W. Denness (W, N. Y.), Geneseo, N. Y.—R. S. Mich. Ch., Geneseo, N. Y., 1909—. T. C. T., L.Th., 1897. D—1897. P—1898. Bp. of Tor. m. Sophia Scadding Martin, 1898. F. Pickering, Ont., 1897-1900; Stouffville, Ont., 1900-03; East Aurora, N. Y., 1903-07; Asst. Chr. Ch., Rochester, N. Y., 1907-09; Educ. Secy. Dio. W. N. Y., 1914—. Ed. "The Sword and Shield," 1909—.

COOPER, Placidus Michael (Q.), St. John's Rectory, Henry, Ill.—Vic. S. Joh., 1920—. b. Acton, Middlesex, Eng. Educ. Eng.; Cald. Benedt., 1900-13. D—1914, Bp. Weller; P—1920, Bp. Fawcett. F. Asst. Gr. Ch., Sheboygan, Wis., 1914-16; Inst. Racine Coll., Racine, Wis., 1916-18; Instr. S. Alban's Sch., Knoxville, Ill., 1918-19. Chapl. and Inst. S. Mary's Sch., Knoxville, Ill., 1919-20.

COOPER, Robert O. (C.), Riverside, Ill.—R. S. Paul's Ch., Riverside, 1908—. F. R. Emman. Ch., Detroit, Mich.; S. Mark Ch., Toledo, O.; S. Joh. Ch., Chicago. Exam. Chapl., Dio. Mich., 1890-93; Dean of Northwestern Convo., Dio. O., 1896-98.

COOPER-ELLIS, L., Wakefield, Mass.—R. Emman. Ch.—.*

COPELAND, Don C. (S. O.), Dayton, O.—Asst. Chr. Ch.—.*

COPELAND, Frank S., West Branch, Mich.—M-in-C. Trin. Ch., West Branch, and unorgan. Mssns. Grayling and Gaylord. D— and P—1917, Bp. C. D. Williams.*

COPELAND, George, Weldon, Pa.—R. S. Pet. Ch., Weldon, Pa.—Laf., A.B., 1903; Phil. Div. Sch., 1905-08. D—1908, P—1909, Bp. Whitaker. F. Asst. Ho. Trin. Ch., Philadelphia, 1908-10; M-in-C. S. Amb. Mssn., Philadelphia, 1910.*

CORBETT, Alexander Stuart (W. Mo.), Winnebago, Neb.—Non-Par.—. F. R. Chr. Ch., Boonville, Mo.*

CORBIN, C. Canterbury, 114 Sylvan Ave., Asbury Park, N. J.—R. S. Aug. Ch., Asbury Park. F. R. S. Clement Ch., Mt. Vernon, N. Y.—.*

CORBITT, Charles Alexander (Ia.), 1413 W. 18th St., Sioux City, Ia.—Non-Par.; Cur. S. Paul's Ch., 1920—. b. Milwaukee, Wis., Dec. 28, 1860; s. John Joyce Corbitt and Mary Louise (De Boujeau). D—1896, P—1899, Bp. Nicholson. m. Lillian Van Slyke, 1921.

CORDICK, William J. (N. I.), Plymouth, Ind.—R. S. Thom. Ch., Plymouth, Ind.—Nash., 1892. D—1891, P—1892, Bp. Grafton. F. R. Menasha, Wis., 1891-94; S. Andr. Ch., Ashland, Wis., 1894-98; S. Joh. Ch., Wausau, Wis., 1898-1902; S. Alb. Ch., Superior, Wis., 1902-06; Ho. Trin. Ch., Pueblo, Colo., 1906-11; R. Trin. Ch., Plymouth, Ill. Dean Pueblo Deanery; Dep. Gen. Conv., Fond du Lac, 1898.

CORNELL, Frederick Widmer, City Hospital, Blackwell's Island, N. Y.—Chapl. N. Y. Prot. Epis. City Mssn. So., 1918—. b. Jonesville, Saratoga Co., N. Y.; s. Samuel B. Cornell and Betsy (Rhodes). S. Stph., B.A., 1891; G. T. S., 1894. D—1894, P—1895, Bp. Seymour. F. S. Pet. Ch., Chesterfield, Ill., 1894-96; Ch. Ho. Innoc., St. Louis, Mo., 1896-1900; Hosp. Mssy., St. Louis, 1900-05; Chr. Ch., East Angus, P. Q. (Can.), 1905-06; Mssy. N. Y. Epis. City Mssn. Soc., 1906-10; Vic. S. Thom. Chap., N. Y. City, 1910-12; R. Gr. Ch., Millbrook, N. Y., 1912-18.

CORNELL, George Henry (L. A.), 788 Stevens Ave., Pasadena, Cal.—(Retrd., 1918). b. Bradford, N. Y., Mar. 21, 1852; s. J. Cornell and Mary (Groves). Hob., A.B., 1879; M.A., 1880; Gris., D.D., 1895. D—1881, P—1882, Bp. Spalding. m. Hattie L. Gaylord, Geneva, N. Y., Nov. 30, 1879. F. R. S. Matt. Ch., Laramie, Wyo., 1881-88; R. S. Thom. Ch., Sioux City, Ia., 1888-03; Vic. Calv. Cath., Sioux Falls, S. D., 1903-07. Dean Sioux City Convo., 1889-1907; Mem. Stndg. Com.; Ex. Chapl., 1892-1906; Del. Gen. Conv., 1895, 1898, 1901; R. Ch. Asc., Sierra Madre, Cal., 1909—. Author: Sermons.

CORNELL, John (N. Y.), No. 2, R. F. D., Newport, R. I.—Retired—; Non-Par., 1922—. b. New York City, June 11, 1839; s. Isaac Russell Cornell and Elizabeth Mary (Duyckinck). Marlborough C. Military Acad., Sing Sing, N. Y.; Prin., A.B., 1859; A.M., 1862; G. T. S., 1863. D—1863, Bp. Odenheimer; P—1864, Bp. Potter. m. Margaret Kathrina (Osterberg). Robinson, 1878. F. Cur. Chap. Messiah, Rhinecliff, N. Y., S. Thomas Ch., Ravenswood, L. I.; S. Matth. Ch., Laramie, Wyo.; Ho. Faith, Santa Fe, N. M.; S. Luke's, Hamilton, Nev.; Trin. Ch., Santa Barbara, Cal.; Mssy. N. Cal.; Ch. of the H. Spirit, Nice, France; R. S. Joh. Ch., Norwood, Pa.; Bethesda, Md.; Gen. Mssy., Dio. N. Y.; Can. Cath. S. Joh-the-Div., N. Y.; Asst. Min. Ascen. Mem. Ch., N. Y. C., 1913-22.

CORNELL, Robert (Pa.), 1625 Locust St., Philadelphia, Pa.—Cur. S. Mark's Par., 1922—. b. Flushing, N. Y., May 26, 1880; s. George H. Cornell and Joanna E. (Saxton). Flushing H. Sch.; Colmb., N. Y. C., one year course; G. T. S., 1921. D—1921, P—1922, Bp. Long Island.

CORNICK, John Cason (S. V.), Oceana, Va.—R. East Lynnhaven Par., 1916—. b. Princess Anne Co., Va., 1858; s. Henry Thomas Cornick and Fannie (Cason). Va. Theol. Sem., 1890. D—1890, P—1891, Bp. Whittle. m. Lucetta Madison Macon, 1893. F. R. S. Jas. Ch., Northam Par., 1890-91; Westover Par., Va., 1891-1907; R. Onancock, Va., 1907-16.*

CORNISH, Joseph Jenkins, 115 W. North St., Valdosia, Ga.—Vic. Chr. Ch., Mssy. to S. Jas., Ga., 1917—. b. Aiken, S. C., 1855; s. Rev. John H. Cornish and Martha Sarah (Jenkins). Un. So., B.S., 1881; G. T. S., 1886. D—1886, P—1887, Bp. Potter. m. Elizabeth Percy Hereford, Sept. 3, 1890. F. Asst. S. Luke Ch., N. Y. City, 1886-87; Asst. Calv. Chap., N. Y. City, 1887-89; R. S. Jas. Ch., Baton Rouge, La., 1889-97; Bowling Green, Ky., 1897-1900; Forest City and Marianna, Ark., 1900-03; S. Joh. Ch., Marianna, Ark., 1903-07; City Mssy. and S. Joh. Chap., Charleston, S. C., 1907-08; Exam Chapl., Dio. Ark., 1905-07; Dean Huntsville Convo., 1908; R. S. Joh. Ch., New Decatur, Ill., 1909-17.*

CORNWELL, Arthur Temple (S. F.), Clearwater, Fla.—R. Ch. Asc., 1920—. b. Bayonne, N. J., Oct. 27, 1873; s. Arthur Temple Cornwell and Catherine DeCoudress (Allaire). D—1908, P—1910, Bp. Grey. F. Ch. Ho. Innoc., Key West, Fla., 1910; S. Paul Ch., Charleston, S. C., 1911-14; S. Jas. Ch., Eufaula, Ala., 1915-18; Chr. Ch., Nashville, Tenn., 1918-19; Prin. S. Katharine's Sch., Bolivar, Tenn., 1919-20. Author: "The Word of the Truth," "The Essential Gospel."

CORRELL, Irvin H., Kyoto, Japan.—Mssy. Kyoto, Japan.—. Dick., D.D., 1893. D—1892, P—1892, Bp. Partridge. Author: The Being and Attributes of God (in Japanese).*

CORSER, Harry Prosper (Alas.), Wrangell, Alaska.—P-in-C. S. Phil Ch., 1905—. b. Portageville, N. Y., Apr. 13, 1864; s. John Farmer Corser and Harriet (Smith). Susquehanna Collgt. Inst.; Lafayette Coll., Ph.B., M.S.; Un. Theol. Sem., N. Y. D—1906, P—1907, Bp. Rowe. F. Presb. Ministry, Flagstaff, Ariz., 1896-98; Wrangell, Alaska, 1899-1903; Official Lectr. Pac. Coast S. S. Co., Repub. Author: "The Totem Lore and the Land of the Totem," now in 6th Edition; "Jack and Tom," boys' stories in the Young Churchman; Several one-act plays for Amateurs.

COSBEY, Edward (N. Y.), 520 W. 122nd St., N. Y. C.—F. Asst. S. Mark's-in-the-Bouwerie, Mar., 1922—. b. Eng., 1881; s. Rev. James Cosbey and Ellen (Jump). Eng.; Phil. Div. Sch., 1908. D—1908, P—1909, Bp. Whitaker. m. Grace Ethelwyn Snively, 1910. F. R. Adv. Ch., Kenmore, N. Y.

COSBEY, James (W. N. Y.), 96 Jewett Ave., Buffalo, N. Y.—R. Ch. Gd. Shpd., Buffalo, N. Y., 1911—. b. Stanhope, Eng., June 27, 1879; s. Rev. James Cosbey and Ellen (Jump). Phil. Div. Sch., B.D., 1908. D—1907, P—1908, Bp. Whitaker. m. May F. Clapham, Philadelphia, Pa., June 29, 1909. F. Cur. S. Jas. Ch., Philadelphia, Pa., 1907-08; R. Aboukir, Jamaica, B. W. I., 1908-09; Ch. Epiph., Cincinnati, O., 1909-11.

COSTELLO, John (L. I.), 1412 67th St., N. Y. C.—b. Sydney, N. S. W., Australia, Oct. 25, 1855; s. David Costello and Ann (Sauce). D—1904, P—1909, Bp. Darlington. F. R. Mt. Carmel and Centralia, Pa., 1907; R. Northumberland, Cattiwissa, Riverside, all in Pa., 1908; Waynesboro, Pa., 1908-09; Everett and Bedford, Pa., 1909-10; R. Kurri Kurri, Australia, 1911-13; R. Gosford, Australia, 1913; Staff, Cath., New Castle, Australia, 1914; Chapl. Sanitar., Mt. Alto, Pa., 1914-17; Chapl. Bellevue Hosp., N. Y. C., 1917-18.*

COTTER, Arthur (L. A.), 611 S. Figuera St., Los Angeles, Cal.—Chapl. Co. and City Mission Society.—.*

COTTER, Francis James Meadows (H'k), Wuchang, China.—P-in-C. S. Andr. Ch., 1917—. b. New York City, Jan. 17, 1889; s. James Francis Cotter and Elizabeth Ann (Meadows). Townsend Harris Hall; Comb. Un., B.S., M.A.; G. T. S., 1914. D—1914, Bp. of Albany; P—1915, Bp. of Hankow. m. Ida Miller Taylor, 1915. F. Asst. S. Joh. Ch., Hankow, China. Now working on a publication, "Notes on Chinese Sociology."

COTTON, Percy Glover (Me.), 241 Center St., Old Town, Me.—In-C. S. Jas. Ch., 1923—. b. Wellington, Prince Ed. Is., Can., June 8, 1884; s. John Cotton and Ellen Radcliff (Glover). St. Peter's Boys' Sch., Private, Charlottetown, P. E. S., Can.; Un. King's Coll., Windsor, N. S., B.A., 1911; G. T. S., N. Y. C., 1914. D—1914, P—1915, Abp. Worrell, N. S. m. Miss Evelyn David Smith, Amherst, N. S., June 30, 1915.

COTTON, Robert Hammond, 3253 S. Bryant Ave., Minneapolis, Minn.—Retired, 1907—. b. St. Heler's, Jersey, Oct. 6, 1841; s. Robert Cotton and Mary Ann (Wilsher). London Un., M.A., 1879; B.Sc., 1887. D—1877, P—1878, Bp. Fraser (Manchester, Eng.). m. Jane O'Connor Allen, Hull, Eng., Oct. 27, 1868. F. various parishes in Eng., 1879-90; St. Peter, Minn., 1890-93; Glenwood, Minn., 1893-94; Gilbertsville, Albany, 1895; S. Jas. Ch., St. Paul, Minn., 1895; Chr. Ch., Oak Cliff, Dallas, 1895-96; R. Trin. Ch., Ft. Worth, Tex., 1896-1907. Exam. Chapl., Dio. Dallas, 1897-1900. Author: "Essays and Sermons on Prohibition and Other Subjects."

COULANGES, V., Coustard, Haiti.—R. Ch. Transfiguration, Coustard, Haiti.*

COULHURST, Percy, 8 E. Franklin St., Baltimore, Md.*

COUPER, Everett Wilson, Res. 1016 14th St. S. E., Minneapolis, Minn.; Office 131 E. 14th St., Minneapolis.—Archd., Dio. Minn., 1923—. b. Blue Earth, Minn., Oct. 6, 1875; s. John Henry Couper and Elizabeth Ann (Wilson). Un. Minn., B.S., 1899; Sea., B.D., 1902. D—1902, P—1903, Bp. Edsall. m. Virginia Harbert, St. Paul, Minn., 1902. F. R. All SS. Ch., Northfield, Minn., 1902-05; S. Joh. Ch., Springfield, Mo., 1905-06; R. S. Joh. Ch., Spokane, Wash., 1906-09; Secy. Dist. Spokane, Wash., 1908-09; R. Chr. Ch., Alameda, Cal., 1909-18; Dean Trin. Cath., Duluth, Minn., 1918-22; Field Orgr., Dio. Duluth, 1922-23; Secy. Stndg. Com., 1919-23; Dep. Gen. Conv., 1919-23.

COUPER, William Edgar, 565 Market Ave., Marshfield, Ore.—R. Eman. Ch., 1922—. b. Minnesota, Jan. 27, 1871; s. John Henry Couper and Elizabeth Ann (Wilson). Ho., A.B., 1894; A.M., 1898; Sea., B.D., 1897. D—1897, P—1897, Bp. Gilbert. m. (1) Kathleen E. Matthews, 1897; (2) Beatrice M. Holmes, 1922. F. R. Ho. Trin. Ch., Luverne, Minn., 1897-1900; S. Mark Ch., Yreka, Cal., 1900-04; S. Paul Ch., Modesto, Cal., 1904-07; S. Stph. Ch., San Luis Obispo, 1907-10; R. S. Paul Ch., San Francisco, Cal., 1910-17; Vic. Coast Bay Mssns., Ore., 1918-22.

COUPLAND, Robert Saunders, 2115 Chestnut St., New Orleans, La.—R. Trin. Ch., New Orleans, La., 1911—. W. and M., B.A., 1891. D—1894, Bp. Whittle; P—1895, Bp. Randolph. F. Asst. S. Luke Ch., Norfolk, Va., 1895-97; R. S. Jos. Ch., Covington, Ky., 1897; Ch. Asc., Baltimore, Md.*

COUSINS, Frederick (Me.), 32 S. Main St., Caribou, Me.—R. S. Luke's Ch., 1923—. b. South Creake, Norfolk, Eng., Feb. 20, 1870; s. Robert Cousins and Ann (Webster). Pub. Sch., St. John's, Winnipeg, Can., 1910. D—1910, P—1911, Bp. Lofthouse, Can. m. Edith Jane Johnston, 1911. F. R. Gr. Ch., Weldon, N. C.

COVELL, David Ransom (W.), 219 C. St., N. W., office; Trin. Community House, 226 Indiana Ave., Washington, D. C.—R. Trin. Ch. and Supt. Epis. City Mssn., 1919—. b. Richfield Springs, N. Y., Mar. 14, 1887; s. Luther W. Covell and Lefa Ann (Ransom). Geo. Wash. Un., B.A., and M.A.; G. T. S., 1913; B.D., 1918. D—1913, P—1914, Bp. Harding. m. Mary Testcourt Schuerman. F. R. Chr. Ch. and S. Matth. Chap., Washington, D. C.; Ph.D. Studt. Amer. Un.; Secy. Soc. Serv. Com., Dio. Wash., 1919.

COVELL, Herbert Edson (L. I.), 1125 Ave. K, Brooklyn, N. Y.—R. S. Simon's Ch., Ave. K and E. 12th St., Brooklyn, 1921—. b. Eastman, Wis.; s. Walter K. Covell and Frances C. (Kenyon). Un. Neb., A.B., A.M.; Ep. Theol. Sem., B.D., 1904. D—1905, P—1906, Bp. Lawrence. F. Cur. Ch. Asc., Fall River, Mass., 1905-06; Cur. S. Thom. Ch., Brooklyn, N. Y., 1907-08; R. S. Thom. Ch., Ravenwood, L. I., 1908-12; P-in-C. Ch. Adv., Brooklyn, N. Y., 1912-16; R. Ch. Epiph., Ozone Park, N. Y. C., 1916-17; Chapl. U. S. A., 1918-20.

COVINGTON, Henry Harris (S. V.), 1134 Westover Ave., Norfolk, Va.—R. S. Paul Ch., Norfolk Va., 1913—. b. Bennettsville, S. C., Aug. 3, 1870; s. Harris Covington and Alice M. (Emanuel). Un. N. C.; Va. Theol. Sem., B.D., 1900; Va. Theol. Sem., D.D., 1921. D—1900, P—1901, Bp. Capers. m. Marie D. Lee, Sumter, S. C. F. R. Ch. Ho. Comf., Sumter, S. C., 1900-13. Exam. Chapl.; Mem. Stndg. Com.; Dep. Gen. Conv., 1904-10; Chmn Finance Com., Dio. So. Va., 1915-16; Chmn. Ch. Pen. Fund Com.; Dep. Gen. Conv., 1919-21.

COWAN, John Joseph (P. Z.), Royal Bank of Canada, Barranquilla, Republic de Columbia.—Non-Par.—; Mssy, Columbia. Temple Un.; Sea., B.D., 1910. D— and P—1910, Bp. Mann. Mssy. F. R. S. Aug. Ch., Kohala, Hawaii.—.*

COWLEY-CARROLL, Hubert, 208 Ninth St. So., Fargo, North Dakota.—Dean, Gethsemane Cath., Fargo, N. D., 1923—. b. London, Eng., Nov. 4, 1879; s. Henry Cowley-Carroll and Jane Constance (Thompson). Ch. Div. Sch. Pac., 1905; G. T. S., B.D., 1906; Un. Cal., M.A., 1913. D—1905, P—1905, Bp. Nichols. F. P-in-C. S. Paul's Ch., Visalia, Cal., and S. John's Ch., Tulare, Cal., 1905-08; R. S. John's Ch., Ross, Cal., 1908-15; R. S. Stph. Ch., Olean, N. Y., 1915-18; Y. M. C. A. Secy. and Chapl. Overseas, 1918-19; Port Chap., N. Y. C. Mssn. Soc., 1920; R. Trin. Ch., Hamilton, O., and Student Pastor, Oxford, O., 1920-23. Dep. Cal. Com. Immigration and Housing, 1913-14; Executive District Sec. Near East Relief, Western N. Y., 1919-20; Prof. Biblical Literature and History, Oxford College, Oxford, O., 1921-23; Pres. Council of Advice, and Pres. Board of Examining Chaplains, Dist. of N. D., 1923. Author: "A Survey of an Industrial Community" (1914); "Emmanuel Studies" (1915).

COWLING, Edward William (S. V.), Eastville, Va.—R. Hungar Par., Northampton Co., Va.—. D—1894, Bp. Whittle; P—1895, Bp. Newton.

F. Mountain Wk., Va., 1894-97; R. S. Stph. Ch., Steubenville, O., 1897-1900; S. Ann's Par., Essex Co., Va., 1900-02; R. S. Thom. Ch., Norfolk, Va., 1902.*

COWLING, Robert Arthur (D.), 414 Mahoning St., Hibbing, Minn.—R. Chr. Mem. Ch., Hibbing, 1918—. b. Bury, Que., Can., Feb. 19, 1880; s. Robert Charles Cowling and Emma S. (French). Cookshire Acad.; Bishop's Coll., B.A., 1900. D—1903, P—1904, Bp. Dunn (Quebec). m. Florence Augusta Annett, Montreal, Can., Aug. 23, 1905. F. Mssy. Chicoutimi and Roberval, Que., 1903; Mssy. and R. Haileybury, Ont., 1904; R. Parry Pound, Ont., 1909.

COWLING, R. Cleon, Annapolis, Md., R. F. D.—R. S. Marg. Ch., Westmin. Par.—. Va. Theol. Sem. D—1897, Bp. Whittle; P—1898, Bp. Gibson. F. Wickliffe Par., Madison C. H., Va., 1897; All SS. Ch., Yemasee, S. C.; Chr. Ch., Middlesex.*

1230—

COWPER, Frederick Charles, Route 1, East Wolfsboro, N. H.—Retired, 1919—. b. Pernambuco, Brazil, Aug. 9, 1851; s. William Henry Augustus Cowper and Maria (Cavalcanti). Epis. Theol. Sch., B.D., 1881. D—1881, Bp. Neely; P—1882, Bp. Bissell. m. Emma Agnes Kidd, Somerville, Mass., Apr. 26, 1882. F. Loc. Ten. Tilton, N. H., 1881; R. Chr. Ch., Island Pond, Vt., 1881-83; S. Mary Ch., Northfield, Vt., 1883-86; Ch. Gd. Shpd., Ashcroft, Pa., 1886-88; Trin. Ch. Washington, with Canansburg, Pa., 1881-91; S. Jas. Ch., Amesbury, Mass., 1891-93; Asst. S. Paul Ch., Philipsburg, Pa., 1893-94; Ho. Trin. Ch., Centralia, Pa., 1895-1901; S. Joh. Ch., Ashland, Pa., 1895-01; S. Joh. Ch., Huntington, Pa., 1901-04; Our Sav. Ch., Milford, N. H., 1904-05; S. Luke Ch., Woodsville, N. H., 1905-12; P-in-C. Ch. S. Joh-the-Baptist, Sanbornville, N. H., 1912-19; Exam. Chapl., Pittsburgh, Pa., 1887. Author: Trans. Savonarola "Miserere" (Young Churchman Co., 1889, 50c).

COX, Frank, New York City.—R. Meml. Ch. of the Ascen., June, 1924—. b. Philadelphia, Pa., Oct. 18, 1895; s. Walter Stowman Cox and Mary Elizabeth (Perkins). Epis. Acad., Philadelphia; Un. Va.; Va. Theol. Sem., June 8, 1922. D—1922, P—1923, Bp. Wm. C. Brown. m. Bertha Gladys Dolan, 1923. F. R. Bromfield Par., Sperryville, Va., 1922-24.

COX, George Benson, 29 Vesey St., N. Y. C.—Cur. S. Paul Chap., Trin. Par., N. Y. C., 1911—. b. Bruce Co., Ont.; s. John William Cox and Mary (Boyle). Coll. West. Can., B.A., 1906; Colmb. Un., M.A., 1911; Trin., B.D., 1910; G. T. S., 1910-11. D—1907, P—1908, Bp. David Williams. F. Hanover, Dio. Huron, 1907-10.

COX, Harvey Atkinson (E. C.), P. O. Box 155, Red Springs, N. C.—R. Five Mssn. Chs., 1923—. b. Arden, N. C., Nov. 18, 1887; s. Calvin Cox and Emily Evelyn (Smith). Salem Boys Sch.; Arden, N. C.; Un. N. C., A.B., 1918; Yale, B.D., 1921. D—June 26, 1921, P—May 4, 1922, Bp. Dorst. m. Hattie Della Moose, 1921. F. in-C. Ch. Asc. and S. Phil. Ch., Sunset Park, Wilmington, N. C., July 1, 1921-Jan. 1, 1923.

COX, Richard (Sp.), 2817 Prairie Ave., Mattoon, Ill.—R. Trin. Ch., and P-in-C. of places in 9 counties, Jan., 1922—. b. Halifax, Yorkshire, Eng., Apr. 3, 1869; s. Rev. Thomas Cox and Elizabeth (Buchanan). S. Joh. Coll. D—1903, Bp. Grisdale; P—1904, Bp. Matheson. m. Eliza Ann Scott, Toronto, Ont., Can., July 22, 1903. F. Incumb., Napinka, Manitoba, 1903-05; Weyburn, Sask., Can., 1905-08; Crookston, Minn., 1908-10; Oberlin, Kan., 1910-11; Kingman, Kan., 1911-15; R. Ch. Ho. Apos., Ellsworth, Kan., 1915-18. Del. Syn. So. W., 1912-13-14-15-16-17. Alt. Del. Gen. Conv., 1916; Rural Dean N. W. Kan., 1919; R. S. Paul Ch., Manhattan, Kan., and Stud. Past., Manhattan Agri. Coll., 1918-22.

COX, William Edward (Va.), 2110 Grove Ave., Richmond, Va.—R. Ch. Ho. Comf., 1916—. b. Greenville, N. C., Oct. 23, 1870; s. Calvin Cox and Emily Evelyn (Smith). Un. N. C., B.A., 1899; Un. So., B.D., 1902. D—1902, Bp. Watson; P—1905, Bp. Strange. m. Lula O'Conner, Knoxville, Tenn., Jan. 16, 1908. F. R. S. Paul Ch. (Adj. Mssns.), Greenville, N. C., 1902-07; R. S. Joh. Ch., Wilmington, N. C., 1907-16. Dep. Gen. Conv., 1913; Dep. Gen. Conv., 1916; Secy. Dio. E. Car., 1916.

COX, William James, 3604 Baring St., Philadelphia, Pa.—R. S. Andr. Ch., Philadelphia, Pa., 1911—. Dean, West Phila. Convo., 1919—. Kings., B.A., 1898; M.A., and B.D., 1901. D—1897, P—1898, Bp. of N. S. F. Asst. S. Pet. Pro-Cath. and Mast. in S. Pet. Sch., Charlottetown, P. E. I., 1897-99; R. Puguash and Wallace, N. S., 1899; Chapl. 2nd Canadian Contingent in So. Africa, 1899-1901 (Queen's Medal with 3 Clasps; Hon. Chaplaincy Canadian Militia); Asst. S. Geo. Ch., Sydney, N. S., 1901-03; Asst. Gar. Chap., H. M. Forces, Halifax, N. S., 1903-06; Asst. S. Thom. Ch., Washington, D. C., 1905-08; Vic. of Gr. Chap., Philadelphia, Pa., 1908-11.*

COX, Wm. John, 231 Martin St., Milwaukee, Wis.—R. S. Edmund Ch., Milwaukee.—.*

COXE, Daniel Webster, Park Ave., Stroudsburg, Pa.—Retired, 1918—. b. Naseby, Eng.; s. Jesse Coxe and Mary (Hobley). Ken. Coll., B.A., 1865; M.A., 1868. D—1868, P—1869, Bp. Vail. m. Florence May Lathrop, 1897. F. Asst. R. S. Paul Ch., Manhattan, Kan., 1868-72; S. Andr. Ch., Emporia, Kan., 1872-73; S. Andr. Ch., Ft. Scott, Kan., 1873-79 (Dep. Gen. Conv. Kan., 1877); S. Paul Ch., Fremont, O., 1879-85; Trin. Ch., Pittston, Pa., 1885-90; S. Andr. Ch., Alden Station, 1890-07; Mem. Dio. Bd. Mssns., 1894-19; Exam. Chapl., 1893-96; Dep. Pan-Ang. Cong., 1898; Dep. 3rd Dep. Mssy. Council, 1909-20. Admitted Attor. and Couns. of Law by Sup. Ct. of O., 1866; R. Ch. Gd. Shpd., Milford, 1907-12; Chr. Ch., St. Stroudsburg, Pa., 1912-18; Archd. Scranton, 1894-1919; Prin. Prep. Dep. Washburn Coll., Kan., 1867-68; Prin. Pub. Sch., Manhattan, Kan.; Asst. Secy. Dio. Kan.; Mem. Eccl. Com. Dio. Ohio; Life Mem. Amer. Bible Soc. Evan. Educ. Soc., 1919-20; Grand Chapl. 8 yrs. of the Gr. Lodge, Gr. Council, Gr. Chapter and Gr. Prelate of Gr. Commandery of Kansas; Gr. Patron of O. E. S. of Kan., 1877; Most Excel. Gr. H. Pr. of the Gr. Chapt. of Royal Arch Masons, Kan., 1878; Apptd. Gr. Rep. Gr. L. of Kan., near the Gr. L. of Ohio, 1880-85; Apptd. Dep. Gr. Patron O. E. S. of Ohio, 1880-85; Pa., 1885-87; Elected Archd. Emer. of the Dio. of Bethlehem, 1918—; Elected Pres. Emeritus of Stroudsburg Cleric., 1922—.

COXE, James Boyd, 4005 Washington Blvd., St. Louis, Mo.—R. Trin. Ch., St. Louis, Mo., 1909—. b. Reading, Pa., May 2, 1878; s. William Ellery Channing Coxe and Frances (Yeomans). Wm. Coll., B.A., 1900; Nash., 1906. D—1905, P—1906, Bp. Weller. F. Asst. S. Paul Cath., Fond du Lac, Wis., 1906-07; R. All SS. Ch., Appleton, Wis., 1907; R. Gr. Ch., Sheboygan, Wis., 1907-09. Mem. Dio. Bd. Mssn., 1915.*

COYKENDALL, Glenn B., 8 Franklin St., Thompsonville, Conn.—R. S. Andr. Ch., 1920—. b. Napoleon. Mich., Jan. 12. 1885; s. Mark W. Coykendall and Eva (Brown). Colum. Un., A.B.; Sewanee; G. T. S. D—1916, P—1917, Bp. Greer. F. R. S. Stph. Ch., Armonk, N. Y., 1916-17; Cur. S. Joh. Ch., Stamford, Conn., 1917-19; Asst. S. Paul Ch., Flatbush, Brooklyn, 1919-20.

COYLE, Francis Langing (Tenn.), Tampa, Fla.—Non-Par.—. b. New Orleans, La., May 5, 1872; s. William George Coyle and Anna Hartshorne (Caswell). Sewanee Sch.; Un. So., M.A.; Sewanee and E. T. S. D—1896, P—1897, Bp. Sessums. m. Sallie Kelly Soria, 1900.

CRABTREE, Albert, St. Andrews Sch., West Barrington, R. I.—Warden S. Andr. Sch., 1922—. b. Bury, Eng., Nov. 4, 1868; s. Nathan Crabtree and Hannah (Pickstone). Trin. Coll., B.A., 1892; M.A., 1895; Epis. Theol. Sch., B.D., 1895. D—1895, P—1896, Bp. Lawrence. m. Lena Priscilla Joyce, Pawtucket, R. I., June 15, 1899. F. R. Emman. Ch., Manville, R. I., 1895-1907; R. All SS. Ch., Attleboro and S. Joh. Ch., Mansfield, Mass., 1907-09; Vic. Ch. Redeem., So. Boston, Mass., 1909-16; Chapl. Dio. Mass., 1911-14; Epis. Chapl. Mass. State Pris., 1911-16; Mssy. to penal and reform. institutions, Dio. Mass., 1916-22.

CRACKNELL, Thomas George (N. Y.), 20 Wellington Row, St. John, N. B., Can.—Asst. Trin. Ch., 1923—. b. Eaton, Norwich, Eng., July 4, 1874; s. Richard Cracknell and Emma (Driver). Great Yarmouth Sch., Norfolk, Eng.; King's Coll., London, Eng., 1906; King's Coll., Windsor, N. S., 1908; G. T. S., 1909. D—1907, Bp. of Calgary; P—1909, Bp. Richardson. m. Jane Sarah Lowdes, daughter of Rev. Dr. Arthur Lowdes, Author "Vindication of Anglican Orders," etc., June, 1922. F. Asst. Bethesda Ch., Saratoga Springs, N. Y., 1916-18; Asst. Ch. Transfig, N. Y. C., 1918-19; Cur. Ch. Epiph.,

N. Y. C., 1919-20; R. Ch. Ho. Comfort, Crescent City, Fla., 1920-23.

CRAFT, Ernest Judson (Conn.), 258 Golden Hill St., Bridgeport, Conn.—R. Chr. Ch.—. D—1894, P—, Bp. W. A. Leonard, R. Chr. Ch., Bridgeport. F. R. Gr. Cleveland Ch. (S.); R. S. Andr., Elyria, 1902; S. Tim. Ch., Massillon, O.; R. Chr. Ch., Bridgeport, Conn.; R. S. Geo. Ch., Kansas City, Mo.*

CRAFT, Milton Arthur, 7 Sheridan Ave., Trenton, N. J.—R. Gr. Ch., Trenton, N. J., 1896—. Theol. Sem. Va., 1892. D—1892, P—1893, Bp. Randolph. F. Asst. Epiph., Danville, Va., 1892-93; Asst. S. Mich. Ch., Trenton, N. J., 1893.

CRAGG, Charles Edwin, Huntington, L. I., N. Y. —R. S. Joh. Ch., Huntington, L. I., N. Y., 1910—. b. Colchester, Eng., July 21, 1854; s. Edwin Newton Cragg and Annie Elizabeth (Wright). G. T. S., 1899. D—1877, P—1900, Bp. Doane. m. Mary Eliza Dowd, N. Y. City, Nov. 29, 1910. F. Asst. Chr. Ch., Port Henry, N. Y., 1877-98; Asst. Chr. Ch., Brooklyn, N. Y., 1898-01; R. Trin. Ch., Northport, L. I., 1901-10. Del. Pan-Ang. Cong., 1908. Author: Hymns, Chants, Services.

CRAIG, Egbert A. (Sp.)—Non-Par.—. F. R. S. Luke Ch., Springfield, Ill.; British Guiana, S. America.*

CRAIG, James Louis (Mont.), 1111 Palmer St., Miles City, Mont.—R. Emman. Par., 1917—. b. Wisconsin, Feb. 23, 1868; s. James F. Craig and Mary (Torrence). St. John's Mil., Delafield, Wis.; Ho., B.A., 1894; M.A., 1897; G. T. S., 1897. D—1897, Bp. Nicholson; P—1897, Bp. Talbot. m. Bertha Mills, 1902. F. R. S. Mark Ch., Casper, Wyo.; R. S. Mark Ch., Anaconda, Mont.

CRAIG, Ora Wilfred, 242 Pearl St., Manchester, N. H.—(Non-Par.). b. Ashland, N. H., Jan. 2, 1879; s. Oliver Thomas Craig and Olive Jane (Andrews). Trin Coll., B.A., 1903; Berk. Div. Sch., 1906. D—1906, Bp. Parker, P—1907, Bp. Niles. m. Lulo Amy Patterson, 1908. F. Cur. Trin. Ch., Claremont, 1906-07; P-in-C. of S. Jas. Ch., Laconia, N. H., and Meredith, 1907-12; Com. on New Pars. and Mssns., 1908; Advis. Ed. Ch. Mssns. Pub. Co., 1906-09; Mem. Bd., Sch. Comm., Manchester, N. H., 1916-19; Com. on Fin., 1916-19; Chrmn. Athl. Coun., 1915-19; Mem. House of Rep. Gen. Court, 1919-23; Chmn. Manchester Del.; Chmn. Labor Comm.; Mem. Cmssn. State Colls.; State Cmsr. Law Enforcement, N. H.; P-in-C. S. Andr. Mssn., 1912-20; R. S. Andr. Par., 1920-23.

CRAIGHILL, Francis Hopkinson (N. C.), 225 N. Church St., Rocky Mount, N. C.—R. Ch. Gd. Shpd., 1921—. b. Suffolk, Va., May 18, 1875; s. Rev. James Craighill and Margaret Susan (Smith). Un. So., B.A., 1897; B.D., 1898. D—1898, P— 1899, Bp. Nelson (Atl.). m. Mary Reese, Oct. 8, 1902. F. Asst. Chr. Ch., Macon, Ga., 1898-1901; R. S. Andr. Ch., Darien, Ga., 1902-04; Ho. Trin., Gainsville, Fla., 1904-09; R. Wythe Par., Wytheville, Va., 1909—. Dep. Gen. Conv. Dio. Fla., 1907; Dean S. W. Convo., So. Va., 1916-20; Secy. Dio. S. W. Va., 1919—.

CRAIGHILL, George Peyton, Leesburg, Va.—R. S. Jas. Ch., Leesburg, 1919—. b. Lynchburg, Va.; s. George Peyton Craighill and Lydia (Langhorne). Va. Mil. Inst.; Va. Theol. Sch. D—1905, P—1906, Bp. Randolph. m. Cornelia Ludwell Laird, Virginia, June 3, 1907. F. Asst. S. Joh. Ch., Roanoke, Va., 1905-06; R. Ho. Trin. Ch., So. Boston, Va., 1906-10; R. Ch. Epiph., Richmond, Va., 1910-19.*

CRAIGHILL, Lloyd Rutherford (Ank.), care of Amer. Ch. Mssn., Nanchang, Kiangsi, China.—Mssy-in-C. Nanchang Sta., 1918—. b. Lynchburg, Va., Sept. 3, 1886; s. George Peyton Craighill and Lydia Eliza (Langhorne). Lynchburg H. Sch.; W. & L. Un., B.A.; Va. Theol. Sem., B.D., 1915. D—1915, Bp. Randolph; P—1916, Bp. Huntington. m. Marian Wakelee Gardner, 1918.

CRAIK, Charles Ewell, 23 Eastover Court, Louisville, Ky.—P-in-C. Trin. Ch., Louisville, Ky.—. b. Louisville, Ky., May 7, 1851; s. Rev. James Craik and Juliet (Shrewsbury). Trin. Coll., B.A., 1874; M.A., 1875; D.D., 1914; Berk.; Un. Louisville, D.D., 1900. D—1877, Bp. J. Williams; P—1878, Bp. Dudley. m. Nellie Hite Wilder, Louisville, Ky., Feb. 19, 1889. F. P-in-C. Saybrooke, Conn., 1877; Asst. Gr. Ch., Brooklyn, N. Y., 1877-79; M-in-C. Amer. Ch., Geneva, Switzerland, 1879-81; Dean Chr. Ch. Cath., Louisville, Ky., 1881-1917; Dean Emer. Chr. Ch. Cath., Louisville, 1917—. Mem. Stndg. Com.; Dep. Gen. Conv. 5 times; Trustee Church Home and Infirmary. Author: "The Name of the Church"; "Panama Conference," pamphlets. Continuous ministry in same parish of father and son for 74 years.

CRAIK, Charles Ewell, Jr. (N'k), 54 Harrison St., East Orange, N. J.—Asst. Gr. Ch., 1923—. b. Louisville, Ky., Dec. 2, 1891; s. Very Rev. Charles Ewell Craik and Nellie Hite (Wilder). Ed. Patterson, Davenport, Louisville, Shattuck, Faribault; Trin. Coll., B.S., 1914; G. T. S., 1918. D—June 22, 1917, P—Nov. 14, 1918, Bp. Woodcock. F. Chg. S. James Ch., Pewee Valley, 1918-19. Cur. Geth. Ch., Minneapolis, Minn., Feb., 1919-20. Entered Y. M. C. A. War Service, June, 1918, Camp Taylor; in U. S. A. Sch. for Chaplains; P-in-C. Thos. Mssn., Louisville, Ky., 1920-23.

CRARY, Edward F., South St. Paul, Minn.—R. S. Andr. Ch., South St. Paul.*

CRAVEN, Samuel Norris, 1625 Locust St., Philadelphia, Pa.—Vic. S. Mary Chap., S. Mark Par., Philadelphia, Pa., 1915—. b. Philadelphia, Pa., Jan. 10, 1863; s. David Stuart Craven and Eliza Green (Norris). Un. Pa., B.S., 1883. D—1901, P—1910, Bp. Scarborough. m. Jessie Albertine Tilge, Philadelphia, Pa., Nov. 4, 1891. F. Lay-reader Assoc. Mssn. Dio. N. J., 1899-1901; Gen. Cler. work, 1905-10; Vic. S. Joh. Chap., Chr. Ch. Par., Trenton, N. J., 1910-14; Asst. Trin. Ch., Trenton, N. J., Jan. to Nov., 1914.

CRAVNER, William Charles (L. I.), 45 Locust St., Flushing, N. Y.—R. S. Geo. Ch., 1921—. b. Atwood, Pa., June 17, 1883; s. David Cravner and Amanda (Baker). Alleg. Coll.; Drew Theol. Sem.; N. Y. Un.; Ph.D.; Alleg. Coll., M.A., A.B. D—1916, P—1917, Bp. Burch. m. Marie Antoinette Aldrich, Oct. 31, 1914. F. Meth. Min.; Cur. Gr. Chap., N. Y.; R. Trin. Ch., Newton, Conn., 1917-20; Cur. S. Geo. Ch., Flushing, N. Y., 1920-21.

CRAWFORD, Angus (Va.), 1337 21st St. N. W., Washington, D. C.—Prof. Oriental Lang. and Lit. Theol. Sem. Va., 1887-1920. B.A., 1874; M.A., 1884; Phil. Div. Sch., 1876; Roa. Coll., D.D.; Va. Theol. Sem., D.D. D—1876, Bp. Stevens; P—1877, Bp. Scarborough. m. Susie Brown, Mt. Holly, N. J., 1880. F. R. Trin. Ch., Mt. Holly, N. J., 1876-87; Dean. Va. Theol. Sem., 1901-16. Del. Gen. Conv., 1901-16. Author: Numerous Review Art's.

CRAWFORD, Charles Barron, Biloxi, Miss.—Retired—. T. C. T., B.A., 1873; M.A., 1881. D—1876, P—1877, Bp. Stevens. F. S. Barn. Ch., Haddington, Phila., 1876-77; S. Jas. Ch., Eureka, Nev., 1877-85; Asst. S. Paul's Ch., Virginia City, Nev., 1885-86; S. Paul's Ch., Port Townsend, Wash., 1886-87; All SS. Ch., Spokane, Wash., 1887-92; R. Chr. Ch., Lima, O., 1893-98; Chapl. 2nd Regt. O. V. I. Span.-Amer. War, 1898-99; Archd. E. Kan., 1899-02; Archd. Kan., 1902-05; R. Ch. Redeem., Biloxi, Miss, 1905.*

CRAWFORD, James Jefferson (W. Neb.), Chadron, Neb.—Stdt. Pas., Chadron Nor. Coll., and Rural D-in-C. Chadron Deanery, 1921—. b. Mineral Point, Wis., Oct. 16, 1887; s. Geo. Wm. Crawford and Mary (White). Nash. D—1911, P—1912. F. R. S. Alban's Ch., Spooner, Wis., 1912-19; R. S. Jas. Ch., Valentine, Neb., and Rural Dean, 1919-21.

CRAWFORD, John George (R. I.), Saunderstown, R. I.—R. Ch. Asc., Wakefield, R. I., 1922—. b. Ireland; s. William Robert Crawford and Catherine E. (Coote). Erasmus Smiths, Dublin, Ireland; Royal Coll. Science, Dublin. D—1921, P—1922, Bp. Perry. m. Mary A. Gibson, 1893.

CRAWFORD, Mearl K. (N. Y.), 820 N. Wilcox Ave., Los Angeles, Cal.—P-in-C. Chap. Advent. F. R. S. Alban Ch., High Bridge, N. Y. C.

CRAWFORD, Oliver Festus (Er.), 51 West Main St., Northeast, Pa.—Mssy-in-C. Ho. Cross, Northeast, and S. Mary's, Lawrence Park, 1923—. b. Adrian, Mich., Sept. 2, 1885; s. Thomas Crawford and Clara Eunice (Uff). Toledo Pub. Sch., Toledo, O.; Special course, Kenyon Coll.; Bexley Hall, B.D., 1913. D—1912, Bp. Leonard; P—1913, Bp. Van Buren, Porto Rico. m. Mary Euphemia Holden, 1912. F. Cur. Ch. Our Sav., Akron, O., and In-C. S. Andr. Mssn., Barberton, June, 1912-July, 1913; R. S. Paul's, Bellevue, and Trin., Lyme, O., July, 1913-Dec., 1917; 2nd and 1st Lieut., U. S. A. (Inf.), and Acting Aux. Chapl., Dec., 1917-

June, 1918; Chapl. 1st. Lieut., 310th Trains Hdq. and Mil. Pol., June, 1918-Oct., 1918; 337th Inf., Oct., 1918-Jan., 1919; Sen. Chapl., 85th Div., Jan., 1919-Mar., 1919; Chapl., 56th Inf., 7th Div., Mar., 1919-July, 1919; Assoc. R. Gr. Ch., Mt. Washington, Pittsburgh, Pa., Oct.-Dec., 1919; R. Chr. Ch., Indiana and Mssy. Indiana Co., Pa., Dec., 1919-Feb., 1923.

CRAWFORD-FROST, William Albert, 1407 Eutaw Place, Baltimore, Md.—R. S. Mary Ch., Emmorton, 1910—. b. Ont., Can., Oct. 29, 1863; s. William Frost and Louisa (Crawford). Un. Toronto, B.A., 1884; M.A., 1886; L. T. Wyc. Coll., Toronto, 1888. D—1888, P—1889, Bp. of Nova Scotia. m. Damaris Constance Ings, Aug. 28, 1889. F. Cur. S. Paul Ch., Charlottetown, P. E. I., 1888-89; R. S. Geo. Ch., New Glasgow, N. S., 1889-92; Ch. Redeem., Merrick, L. I., 1892-96; Min. Ch. Ho. Comf., Baltimore, 1896-1903; Ch. Redemp., Locust Point, 1909. Author: "Old Dogma in a New Light," 1896; "The Philosophy of Integration" (Mayhew, Boston, 1906).

CREASEY, Sidney William (E. O.), La Grande, Ore.—. b. London, Eng., 1875; s. William Edward Creasey and Louisa Maria (Morgan). Theol. Sem. Va., 1905. D—1905, P—1906, Bp. Funsten. m. Catharine Clifton Shaw, Boston, Mass., 1906. F. Salmon City, Idaho, 1905-07; Shoshone, Idaho, 1907-10; Fort Hall Indian Reser., 1910-16; Mssy. S. Mary-the-Virg., Nixon, Nev., 1916-18, Idaho, 1918-19; R. Ch. the Atone., Morton, Pa., 1919—.*

CREIGHTON, Frank Whittington (L. I.), 131 Clinton St., Brooklyn.—R. S. Ann's Ch., 1923—. b. Frankfort, Phila., Pa., Dec. 3, 1879; s. Thomas Creighton and Elizabeth (Whittington). Phil. Elem. Man. Try. H., Brown Prep.; Phila. Div. Sch., S.T.B., 1915. D—1914, P—1915, Bp. Rhinelander. m. Maude R. Hawk, Belvidere, N. J. 1903. F. Lay-read. S. Barth. Ch., Wissinoming, Phil., *Pa., 1906-13; Lay-read., D—, and P-in-C. Ch. Redeem., Andalusia, Pa., 1913-16; R. S. Andr. Par., Albany, N. Y., 1916-23; Exam. Chapl. and Secy. Stndg. Com., Dio. A.; Mem. Dio. Com., Dio. L. I.

CRESSER, Harry Arthur Raymond (Ga.).—Non-Par.—. Syr. D—1890, P—1891, Bp. Huntington. F. R. Fulton, N. Y., 1890-92; Greenbush, N. Y., 1892-93; Mssy. in Fla., 1894-95; Loc. Ten. S. Mich. Par., Md., 1895-96; R. S. Pet. Ch., Bainbridge, N. Y., 1896-99; R. S. Andr. Ch., Jacksonville, Fla., 1900-04; R. S. Pet. Ch., Red Bluff, Cal.*

CRESSMAN, Luther Sheeleigh (Har.), 419 W. 119th St., N. Y. C.—P-in-C. S. Lydia's Mssn., Brooklyn (part time); Fellow, G. T. S., apptd. for academic year, 1922-23; reapptd—. b. Pottstown, Pa., Oct. 24, 1897; s. George S. Cressman, M.D., and Florence (Righter). Pa. State Coll., B.A.; G. T. S., S.T.B., 1922-23; Colmb. Un., M.A., 1923. D—April 15, 1922, P—Jan. 31, 1923, Bp. Darlington. m. Margaret Mead, 1923. Articles Pub.: "A Note of Caution on Radicalism," Churchman, Aug., 1923; "The Corporation School Curriculum," a suggestion concerning education and industry. Journal of Soc. Forces, Jan., 1924.

CRESSON, Caleb, Oaks P. O., Montgomery Co., Oaks, Pa.—R. S. Paul Mem. Ch., Oaks, Montgomery, Co., Pa., June, 1916—. b. Oaks, Pa., Jan. 9, 1876; s. Caleb Cresson and Isabella Bloomfield (Gumbes). Un. Pa., B.S. (in Economics), 1898; Phil. Div. Sch., 1914. D—June, 1914, Bp. Garland; P—Dec., 1914, Bp Rhinelander. m. Helen Anderson Wilson, Paoli, Pa., June 16, 1914. F. D-in-C. S. Joh. Ch., Green River, and S. Jas. Ch., Kemmerer, Wyo., with 11 Mssy. stations, June to Dec., 1914; P-in-C. rural work in Chester Co., Pa., S. Mary Ch., Warwick, Pa., S. Andr. Ch., West Vincent, Pa., 1915-16. In business 14 yrs. Author: "History of Audubon Oaks," Perkiomen. Vol. Chapl. Amer. Red Cross, 4 min. men. Liberty Loan Cmssn., Food Conser., and Social Service.

CRICHTON, Arthur Boxer (Vt.), Vergennes, Vt.—R. S. Paul's Ch., Vergennes, 1923—. b. Dartmouth, N. S., Oct. 23, 1880; s. James Augustus Crichton and Frances Sarah (Creighton). Philip Exeter Acad., 1903; Harv., A.B., 1907; Ep. Theol. Sch., B.D., 1910. D—1910, Bp. Lawrence; P—1911, Bp. Brewster. m. Edith Kemble Oliver, 1917. F. Cur. Chr. Ch., West Haven, Conn., 1910-12; R. Ch. Redeem., Lexington, Mass., 1912-14; R. Christ Ch., Canaan, Conn., 1914-19; M-in-C. S. Paul's Ch., Bantam, and Trin. Ch., Milton, Conn., 1919-22; Asst. S. John's Ch., Bridgeport, Conn., 1923.

CRICKMER, Reginald Aylmer (D.), Sauk Center, Minn.—R. Ch. Gd. Samar.—. D—1896, Bp. Walker; P—1901, Bp. Morrison (Ia.). m. Waterville, Minn. F. Dio. Ia.; R. Trin. Ch., Litchfield, Minn.; R. S. Paul Ch., Niobrara, Neb.—.*

CRIDDENTEN, William B., Salisbury, N. C.—.*

CRIGER, Earl M., 1181 Yale University, New Haven, Conn.—.*

CRITTENTON, Charles Robert Dunham (S. F.), 415 Duval St., Key West, Fla.—R. S. Paul's Ch., Key West, 1917—. b. N. Y. City, Apr. 6, 1855; s. William Madison Crittenton and Matilda Orcelia (Dunham). Gr. Sch., 35 N. Y. City Coll.; S. Stph. Coll.; Nash., B.D., 1887. D—1887, Bp. Brown (F. du L.); P—1888, Bp. Welles. m. Isobel Eleanor Macnab. Archd. Dio. Dallas, 1911; Pres. Stndg. Com., 1911. F. Mssns., Wis., 1887-88; S. Mark Ch., Maquoketa, Ia., 1888-90; R. All SS. Ch., Chicago, Ill., 1890-96; S. Joh. Ch., Dover, N. J., 1896-99; S. Aug. Ch., New York, 1899-1900; Mssy. Ill., 1900-02; R. S. Luke Ch., Denison, Tex., 1902-11; Archd. Fla., 1911-17. Dep. Gen. Conv., 1908. Author: "The Church of Eighteen Centuries"; "The Lord's Service on the Lord's Day for the Lord's People"; "Old Catholic Liturgy."

CRITTENTON, Lawrence Augustine (Sp.), 606 Washington Ave., Cairo, Ill.—R. Ch. Redeem., 1923—. b. Ravenswood, Ill., May 27, 1895; s. Charles Robert Dunham Crittenton and Lilla L. (Chubb). Racine Coll., A.A.; Nash.; Ho., 1920. D—1919, Bp. Weller; P—1920, Bp. Webb. P-in-C. Lancaster, Platteville and Prairie du Chien, Wis.; Asst. S. Matt. Ch., Kenosha, Wis.

CROCKER, William Tufts, 263 Lexington Ave., N. Y. City.—R. Ch. Epiph., N. Y. City, 1903—. b. Fitchburg, Mass., Sept. 9, 1862; s. Chas. Thomas Crocker and Helen Elizabeth (Tufts). Harv., A.B., 1884; A.M., 1885; Ep. Theol. Sch., 1888. D—1888, Bp. Paddock; P—1892, Bp. Brooks. F. Cur. S. Geo. Ch., N. Y. City, 1888-90; R. S. Mary Ch. for Sailors, East Boston, Mass., 1891-1903; 54th Pioneer, A. E. F.

CROCKET, George Louis, San Augustine, Tex.—Non-Par.—. Un. So., B.Lt., 1886. D—1887, P—1888, Bp. Gregg. R. Chr. Ch., San Augustine, Tex., 1887—; Sec. Dio.; Dep. Gen. Convs., 1895, 1898, 1907, 1910.

CROMWELL, Clinton Bradshaw (Sp.), 402 S. Normal, Carbondale, Ill.—Gen. Mssy., S. Ill., 1921—. b. Dekalb, Ill., June 22, 1884; s. Dr. Philip I. Cromwell and Kate (Hallagan). Ill. St. Nor. Un.; West. Theol. Sem., S.T.B. D—1915, P—1915, Bp. Anderson. F. R. S. Andr. Ch., Valparaiso, Ind.; P-in-C. S. Andr. Ch., Valparaiso, and S. Stph. Ch., Hobart, Ind.

CROOK, Guy Hamilton, Williamstown, W. Va.—R. Chr. Meml. Ch.—. D—1901, P—1902, Bp. Gravatt. F. Ronceverte, W. Va.; R. Gr. Ch., Ravenswood, W. Va.—.*

CROOKSTON, O S. F., Joseph Claude, The Franciscan Monastery, Merrill, Wis.—Pastor Ch. Asc., 1918—. Un. So.; G. T. S., 1914. D—1913, Bp. Rhinelander; P—1913, Bp. Weller. Professed in the Order of St. Francis, 1921.

CROSBIE, James Edward, Negaunee, Mich.—R. S. Joh. Ch., Negaunee, 1916—. State Nor., Un. Mich.; G. T. S. D—1913, P—1914, Bp. G. M. Williams. m. Sarah Thompson, 1916.*

CROSBY, John Holland (N C.), Hamlet, N. C.—R. All SS. Ch.—. b. Troutman, N. C., Feb. 6, 1878; s. James Henderson Crosby and Mary Jane (Kenerly). Studied under priv. tutor. D—1906, Bp. Cheshire; P—1911, Bp. Strange. m. Lucy Jane Miller, Charlotte, N. C., Dec. 2, 1906. F. Asst. Chr. Ch., Raleigh, N. C., 1910; Chap. Cross, Aurora, N. C., 1914; S. Luke Ch., Lincolnton, N. C., 1915; In-C. Franklin Assoc. Mssn., Franklin, N. C., 1915—.*

CROSBY, Kenneth Owen (C.), 2850 Lawrence Ave., Chicago, Ill.—Supt. Lawrence Hall Home for Boys, Chicago, Nov. 16, 1914—. b. Cleveland, Ohio, May 25, 1886; s. Albert Fitch Crosby and Minnie Adele (Owen). Pub. Schs., Cleveland and Chicago; Univ. Chicago, B.A., 1908; W. T. S., S.T.B., 1911. D—June 11, 1911, P—Dec. 24, 1911, Bp. Anderson. m. Mary Helen Staley, 1916. F. Asso. Cath. SS. Peter and Paul, Chicago, Ill., 1911-14.

CROSBY, Thomas James (N. Y.), Red Hook, N. Y.—R. Chr. Ch., 1920—. b. Maury Co., Tenn., Jan. 3, 1871; s. Thomas James Crosby and Caroline (McFall). G. T. S.; Un. Tex.; Un. So. D—1895, P—1896, Bp. Kinsolving. F. S. Luke

Ch., Belton, Tex., 1895-98; S. Paul's Chap., Trin. Par., N. Y. City, 1898-1900; S. Paul's Ch., Selma, Ala., 1900-02; S. James Ch., Brooklyn, 1902-06; R. S. Luke Ch., Malden, Mass., 1906-12; Trin. Ch., New Drop, N. Y., 1912-16; S. Paul Chap., Trin. Par., N. Y., 1916-18; Chapl. to Army Nurses Under War Cmssn. during War; Chapl. U. S. A. Gen. Hosp., No. 41, Under War Cmssn., 1918-20.

CROSS, Eason (N. Y.), 802 Broadway, N. Y.—Cur. Gr. Ch., N. Y. C., 1923—. b. Savannah, Ga., June 2, 1897; s. James Joseph Cross and Ann (Mingledorff). Emory, B.A., 1918; in absentia; Colmb., M.A., 1922; Un. Theol. Sem., B.D., 1922; Westcott House, Cambridge, Eng., 1922-23. D—1923, Bp. Manning. Staff, U. S. Navy, 1918-19; Atlanta Constitution, 1919; Resident, Spring Street Settlement, 1920.

✠**CROSS, Rt. Rev. Edward Makin,** 1122 W. First Ave., Spokane, Wash.—Bishop of Spokane, 1924—. b. Philadelphia, Pa., Mar., 1880; s. James Sheldrake Cross and Mary (Callaghan). Phil. Div. Sch., B.D., 1908. D—1907, Bp. Whitaker; P—1907, Bp. Hare. Con. Bp. Spokane, Feb. 20, 1924, by Bpp. McElwain, Page, Freeman, Burleson, Roberts, Thomas, Tyler, Abp. Matheson, Can. m. Esther Angela Ware, Alliance, Neb., June 24, 1914. F. R. S. Thos. Ch., Sturgis, S. D., 1907-10; R. S. Pet. Ch., Sheridan, Wyo., 1910-16; R. S. Joh. Evang., St. Paul, Minn., Aug., 1916-24. Author: "The Use of Religion," Webb Pub. Co., St. Paul.

CROSS, Parnell Le Bas, Hedgesville, W. Va.—R. Mt. Zion Ch., Hedgesville, 1911—, and M-in-C. Chap. Epiph., Okonko, W. Va., May, 1914—. b. Eng., Dec. 1, 1853; s. Osborn P. Cross and Eleanore (Abel). (Par. Course) McGill; Mont. Dio. Theo. Sem. D—1883, Bp. Montr.; P—1885, Bp. Littlejohn. m. Lydia Rawlins, 1886. F. R. S. Luke Ch., Montr., Can.; Asst. Brooklyn Ch., N. Y.; Asst. S. Mich. Ch., Trenton, N. J.; Asst. S. Joh. Ch., Elizabeth, N. J.; R. Ch. Incar., Lyons, Miss.; R. S. Paul Ch., Denver, Colo.; Slaughter Par., Rapidan, Va., 1895-1910; R. S. Mark Ch., Berkeley Springs, W. Va., 1910-15. Loc. Ten. Emman. Ch., Keyser, W. Va., part of 1916, 1922 and 1923.

CROSS, Sydney Robert (N. J.).—Non-Par., in Canada—, Author and editor—. b. London, Eng.; s. John Cross and Sarah (McCallum). Union Theol. Sem., N. Y., 1899; Royal Coll. Music, London, Eng., A. R. C. O. D—1900, P—1901, Bp. H. C. Potter. F. Cur. All Ang. Ch., N. Y. City, 1901-06; R. S. Paul Ch., Westfield, N. J., 1906-13. Author: "The Practical Four-Year Lesson Course," pub. by Practical Pub. Co., Westfield, N. J.*

CROSS, William Reid (N. J.), 14 Hazard Pl., Elizabeth, N. J.—R. Trin. Ch., 1923—. b. Southampton, Ont., Apr. 10, 1868; s. William Cross and Margaret (Reid). Nash., B.D., 1890. D—1890, Bp. Knight; P—1892, Bp. Davies. m. Mary S. Weeks, Oconomowoc, Wis., Oct. 6, 1892. F. M-in-C. Trin. Ch., Houghton, Mich., 1890-92; R. same, 1892-95; R. Gr. Ch., Hinsdale, Ill., 1895-01; R. Trin. Ch., Atchison, Kan., 1901-04; R. S. Paul Ch., Evansville, Ind., 1904-11. Del. Gen. Conv.; Mem. Stndg. Com.; Mem. Bd. Mssns.; Exam. Chapl.; R. Trin. Ch., Houghton, Mich., 1911-23.

CROSSMAN, Walter Peter (C.), 128 W. Locust St., Belvidere, Ill.—P-in-C. Trin. Ch., 1923—. b. Springfield, Ill., Jan. 8, 1896; s. George Washington Crossman and Emma May (Smart). Springfield H. Sch.; American Sch., Chicago; Lewis Inst., Chicago; Western, May, 1923. D—1923, Bp. Anderson; P—1923, Bp. Griswold. m. Margaret Louise Rostek, 1914.

CROSSON, James Cope (Pa.), 11th and Mt. Vernon Sts., Philadelphia, Pa.—R. Ch. of S. Jude and Nativity, Oct., 1921—. b. Philadelphia, 1896; s. James Crosson and Emily (Cope). Girard Coll., Temple Un.; Pa. Un.; Va. Theol. Sem., 1920. D—1920, Bp. Darst; P—Dec., 1920, Bp. Rhinelander.

CROSWELL, M., Lexington, Mich.—.

CROUCH, Frank Monroe (Ma.), 141 Halsey St., Brooklyn, N. Y.—Non-Par.—; On Staff Industrial Relations Commission of the Inter-Church World Movement, Feb. 1, 1919—. b. Oswego, N. Y., March 2, 1878; s. Francis Thomas Crouch and Sarah Elizabeth (Monroe). Cor. Un., A.B., 1900; Episc. Theol. Sch., B.D., 1900. D—1910, P—1911, Bp. Lawrence. m. Cornelia Jefferson Mayo, Oct., 1914. F. Field Secy. So. Serv. Com., N. Y. C.; Ex. Secy. Joint Com. Social Service Gen. Bd. Mssns., Oct. 1, 1911-Feb. 1, 1919.*

CROWDER, Frank Warfield, 31 East 71st St., N. Y. City—R. S. Jas. Ch., N. Y. City, 1916—. Dick. Coll., A.B., 1890; Un. Tubingen, Ph.D., 1894; Brown Un., D.D., 1920. D—1901, P—1901, Bp. H. C. Potter. F. R. Chr. Ch., New Brighton, N. Y., 1901-10; R. Gr. Ch., Providence, R. I., 1910-16.

CROWELL, John Whiting (L. I.), 725 East Fifth St., Brooklyn, N. Y.—R. S. John Baptist Ch., 1918—. b. N. Y. City; s. Hon. Foster Crowell and Anna McKinstry (Whiting). Colmb., B.A., M.A.; G. T. S., B.D., 1916. D—1913, P—1914, Bp. Burgess. F. D- and P-in-C. S. Mary Ch., Amityville, N. Y., 1913-17; S. Thom. Ch., Farmingdale, N. Y.; Ch. S. Mich. and All Ang., Seaford, N. Y., 1914-15; R. Ch. the Evang., Oswego, N. Y., 1917-18; Chapl. Sisterhood S. Joh. Evang., 1922; Secy. N. Y. Br. Cler. Union, 1921; Oblate Mt. Calvary, 1912.

CRUGER, Gouverneur, Montrose, N. Y.—R. Ch. Div. Love, Montrose, N. Y., 1868—. Col., B.A., 1859, M.A., 1862; G. T. S. D—1868, P—1869, Bp. H. Potter. F. no other charge.*

CRUIKSHANK, Harrison (M. D.), 4441 Sansom St., Philadelphia, Pa.—Non-Par.—.*

CRUM, Rolfe Pomeroy (Okla.), 1235 So. Boulder, Tulsa, Okla.—R. Trin. Ch., 1920—. b. Cleveland, O., Jan. 5, 1889; s. Xenephon Xerxes Crum (deceased), and Anna Marcia (Phelps). West. Reserve Un., A.B., 1911; Harv., M.A., 1914; Episc. Theol. Sch., B.D., 1914. D—1914, P—1915, Bp. Lawrence. Cur. Trin. Ch., Buffalo, N. Y., 1914-16; R. S. Mark's Ch., Syracuse, N. Y., 1916-20; Chapl. A. R. C., France. Mem. Dio. Bd. Rel. Ed., 1917-19; Lect. on Rel. Pedagogy, Buffalo Sch. Rel. Instr., 1915; Chmn. Com. to secure Recruits for Mssn., 1919—; Mem. Phi Beta Kappa. Spec. Preacher S. Paul's Cath., Boston, 1918-19. Author: "Some of Life's Mysteries, Interpreted in the Light of the World Struggle." Chapl., A. E. F., France, 1918-19; Post Chapl. and State Chapl., Vet. Foreign Wars, 1923; Pres. Harv. Club of Oklahoma, 1923; Vice Pres. the Optimists' Club of Tulsa, 1923; 32° Mason; Mem. Un. Club, City Club; Chmn. Fin. Com. Dist. Okla., 1921-24; Mem. Nation-wide Cam. Com.; Mem. Dept. Rel. Educ.

CRUSOE, Charles Edward (W.), Aquasco, Md.—In-C. S. Paul's Par., Prince George Co., 1919—. b. Dayton, Ohio, Dec. 30, 1881; s. Frederick William Crusoe and Katherine (Hawthorne). D—1910, P—1912, Bp. Burton. m. Jessie Belle Collins, Russellville, O., July 11, 1904. F. R. S. Joh. Ch., Corbin, Ky.; Supt. Episc. Mt. Mssns., Dio. Lexington; R. Ch. Ho. Evang. and S. Phil. Ch., Baltimore, Md., 1915; R. S. Geo. Ch., Mt. Savage, Md., 1917-19.

CRYDENWISE, Howard William (A.), 267 North Pearl St., Albany, N. Y.—R. Ch. Ho. Innoc., Albany, 1922—. b. Milford, N. Y., April 23, 1869; s. Henry M. Crydenwise, D.D., and Sarah W. (Hickox). Colgate Un., B.S., 1895. D—1901, P—1902, Bp. Huntington. m. Jessie Prentice Terry, Chenango Bridge, N. Y., 1907. F. Copenhagen, N. Y., 1901-03; Susquehanna, Pa., 1903-04; Waverly, N. Y., 1904-07; Clinton, N. Y., 1907-16; P-in-C. S. John's Ch., Massena, N. Y., 1916-19; R. S. Joh. Ch., Richfield Springs, N. Y., 1919-22.

CUERVOS-GAETAN, Enrique, 19 James St., N. Y. City.—Non-Par.—. Asst. S. Luke, Annunc. and S. Paul's Chs., San Juan, P. R.—.

CULLEN, Francis Nesbitt (Hon.), Paauilo, Hawaii.—In-C. Mssn., Paauilo, Hawaii. Un. Calcutta, B. Ind., A.B., 1884; Roy. Coll. Surg., Ireland, A.B., 1885; Ark. Sch. Theo. D—1906, P—1908, Bp. Brown. F. Pulaski Heights, Little Rock, Ark., 1906-08; Mariana, Ark., 1908-09; Asst. S. Paul Ch., Chattanooga, 1909-10; R. Thankful Mem. Ch. S. Elmo, Chattanooga, Tenn., 1910.*

CULMER, John E. (S. F.), Tampa, Fla.—R. S. Jam. Ch., Tampa, Fla. Adv. to P—, March 29, 1920, Bp. So. Fla.*

CUMMINGS, Arthur Roland (L. I.), 8501 118th St., Richmond Hill, N. Y.—R. Ch. Resur., 1920—. b. Brooklyn, N. Y.; s. William Henry Cummings and Hanna Eliza Cummings. Brooklyn Poly. Prep.; Colmb., B.S., 1912, M.A., 1914; G. T. S., B.D., 1922. D—1915, P—1916, Bp. Burgess. m. Kathryn Louise Relstock, 1918.

CUMMINGS, Charles Arthur (C.), 203 Fairview, Park Ridge, Ill.—Retrd.—Cathedral Shelter, Chicago, Dec. 1, 1920—. b. Fly Creek, N. Y., June 20, 1853; s. Daniel John Cummings and Mary Amelia (Sprague). Hob. Coll., M.A., 1876; Sea., B.A., 1879. D—1879, P—1880, Bp. Whipple. m. Ada F. Earhart, Worthington, Pa. F. R. S. Paul Ch., Duluth, Minn.; R. Gr. Ch., Minneapolis, Minn.; R. S. Joh. Ch., St. Cloud, Minn.; R. Chr. Ch., Eau Claire, Wis.; R. S. Joh. Ch., Chicago, Ill.; R. Trin. Ch., Belvidere, Ill.; Asst. Ch. Our Sav., Chicago, Ill.; Cath., Chicago, Ill.; R. S. Ambrose Ch., Chicago Heights, Ill.; Dean North. Convo., Minn.; Dean, La Crosse Convo., Milwaukee, Wis.; Fndr. S. Luke Hosp., Duluth, Minn.; P-in-C. S. Mary's Ch., Park Ridge, and S. Alban's Ch., Norwood Park, Ill., 1916-20.

CUMMINGS, William Cassander S. (Mssy. Dist. Lib.), Revery St., Harper, Cape Palmas, Liberia, W. Africa.—Pres. Cuttington Coll. and Div. Sch., July, 1918—. b. Cape Palmas, Liberia, April 27, 1867; s. Edward Brigg Cummings and Amelia Elizabeth (Thompson). St. Mark's Par. Sch.; Hall Free Sch. (High); Div. Dept. Cuttington Coll.; Liberia Coll. (National), D.D., 1899. D—1895, P—1896, Bp. Ferguson. m. Miss Susanna Gertrude Howard, Dec. 9, 1896.

CUMMINS, Alexander Griswold (N. Y.), Poughkeepsie, N. Y.—R. Chr. Ch., Poughkeepsie, N. Y., 1900—. b. Smyrna, Del.; s. Alexander Griswold Cummins and Louisa (Hayes). Swarthmore Un., A.B., 1889; Lit.D., 1909; Colmb. Un., A.M., 1893; Washington Col., D.D., 1921; G. T. S., 1889-93. D—1892, P—1894, Bp. Coleman. m. Evelyn Atwater, Poughkeepsie, N. Y., 1915. F. Cur. Chr. Ch., Greenwich, Conn., 1892-94; Cur. Ho. Trin. Ch., N. Y. C., 1895-1900. Mem. Stndg. Com., Dio. N. Y., 1909-14; Chmn. Soc. Serv. Cmssn., N. Y., 1910-13; Actg. Chmn. Com. Dispatch Bus., Dio. N. Y., 1912-16; Mem. Exec. Com., Ch. Congress; Sec. P. E. Soc. Promotion Evangelical Knowledge. Fndr. and Ed. "The Chronicle" (P. E. monthly magazine, $1.00). Vice Pres., The Tyson Lectureship Foundation; Mem. Exec. Com., and Ed. The Modern Churchman's Union; Pres. Ministers' Assoc., Poughkeepsie, N. Y.; Pres., The Union Rescue Mission, Poughkeepsie, N. Y.; Pres., The Convocation of Putnam and Dutchess, Dio. New York; Dir. number financial and philanthropic institutions; Mem. Union League Club, National Arts Club, The Club, The Churchman's Assn., The Rectory Club, Phi Kappa Phi, Phi Beta Kappa, National Security League.

CUMMINS, James Dirickson (La.), The Rectory, 1622 Sixth St., New Orleans, La.—Dean. Chr. Ch. Cath., New Orleans, 1919—. b. Smyrna, Del., Sept. 12, 1888; s. Alfred Lee Cummins and Elva Culbreth (Carrow). S. Stph.; Un. Pa.; Phila. Div. Sch., 1913. D—1913, Bp. Kinsman; P—1914, Bp. Keator. m. Katharine Whaley, Berlin, Md., 1917. Mssy., Dio. Ore., 1913-15; R. S. Paul's Chap., Trin. Par., N. Y. C., 1915-16; R. S. Paul's Par., Centerville, Md., 1916-19; H. Sch. Prof. Eng. and Anc. History, 1918-19; Del. Gen. Conv., 1919-22; Del. Prov. Synods, 1907, 1918, 1922, 1923; V. P. Prison Ref. Assn., La.; La. Del. Amer. Prison Congress, 1921—; Mem. Com. Visitors Federal Leper Hosp., 1920—; Mem. Dioc. Bd. Mssn.; Mem. Bd. Rel. Educ., 1919—; Mem. Com. Const. and Canons; Nat.-wide Cam. Com.; Bd. Dir. P. E. Assn., La.; Com. Epis. Fund; Mem. Gen. Com. Amer. Ch. Congress.

CUMPSTON, William Hudson, Lundale, Logan Co., W. Va.—R. Chr. Ch., 1921—. b. Leeds, Eng., Apr. 16, 1878; s. Thomas Browser Cumpston and Annie Martha (Carter). Va. Theol. Sem., 1910. D—1910, P—1911, Bp. Gravatt. m. Elizabeth Alexander Washington, Riverton, N. J., Jan. 10, 1912. F. S. Joh. Ch., Harpers Ferry, Va.; R. S. Joh. Ch., Ripon, W. Va., 1910-13; R. Chr. Ch., Gordonsville, Va., 1913-16; R. Trin. Ch., Fredericksburg, Va., 1916-17. Y. M. C. A. in U. S. A., 1917-18; French Army, Foyer du Soldat, 1918-19; R. Chr. Ch., Luray, Va., 1919-21.

CUNHA, Joao Baptista Barcellos da Avenida, Rio Braneo, 8, Santa Maria, Brazil.*

CUNNINGHAM, Gerald Arthur, Stamford, Conn.—R. S. Joh. Ch., Stamford, Conn., 1920—. b. Westfield, Mass., Jan. 24, 1886; s. Herbert Noel Cunningham and Gertrude Nancy (Bradley). Trin., A.B., 1907; G. T. S., 1910. D—1910, Bp. Brewster; P—1911, Bp. Greer. m. Mary Van Zile, Hartford, Conn., April 29, 1912. F. Cur. S. Geo. Ch., N. Y. City, 1910-12. Mem. Ch. Exten. Bd., Mgrs., 1916; R. Zion Ch., Wappingers Falls, N. Y., 1912-18; Overseas, Y. M. C. A. Sec., 1918.

CUNNINGHAM, Henry Crawford, 22 Blagdon St., Boston, Mass.—Non-Par.—. Entered Civil War, 1862, instead of Coll. Phil. Div. Sch. D—1872, Bp. Stevens; P—1874, Bp. Clark. F. R. Chr. Ch., Lonsdale, R. I., 1873-85; Mem. Eccl. Ct.; R. S. Ann Ch., So. Lincoln, Mass., 1895-12.*

CUNNINGHAM, Henry W. (Del.), 43 Cornwallis St., Halifax, N. S.—.*

CUNNINGHAM, Raymond, 941 West Blvd., Hartford, Conn.—Vic. Trin. Ch., 1923—. b. Watertown, Conn., June 15, 1887; s. Herbert Noel Cunningham and Gertrude Nancy (Bradley). Taft Sch.; Trin. Coll., B.A., 1903-07; Samford Sch., Redding, Conn., 1907-10; G. T. S., 1910-13. D—1913, Bp. Brewster; P—1914, Bp. R. H. Nelson. m. Ruth Chittenden Reid, Redding, Conn., 1913; Hoosac Sch., Hoosick, N. Y., 1913-15; R. Chr. Ch., Redding, Conn., 1915-23; R. Emman. Ch., Weston, 1919-23; Archd. Mssy., Fairfield Co., 1919-23; Chapl., A. E. F., 317th Mach. Gun. Battn., 81st Div.

CURRAN, David Wellington (W.), 4114 4th St. N. W., Wash., D. C.—Dioc. Mssn., Exec. Secy-in-C. Ch. off., 1417 K St. N. W.—; Field Secy., Fwd. Movemt., Gen. Bd. N. Y., and Asst. Mssnr. Bp., Washington, D. C.—. S. Fran. Coll.; McGill Un.; Bish. Coll.; Mont. Dio. Theol. Coll.; S. Andr. D—1902, Bp. Huntington; P—1904, Bp. Millspaugh. F. Tchr. Lay Mssy. Magdalen Isl.; Officiated Irish Ch.; Gr. Ch., Whiting Point, N. Y.; Chapl. Bp. Garrett; Instr. S. Mary Coll., Dallas, Tex.; All Faith Par., Dio. Washington; Chapl. Charlotte Hall Mil. Acad.; Alt. Gen. Conv., Dallas, 1910; Alt. Gen. Conv., Wash., 1919; Pres. Archdy., Wash., 1917-23; Mem. Prov. Bd. Mssns., 1918—; Secy. Amazon Ind. Mssn., Brazil; Mem. Natl. Cath. Coun., Wash.; Dep. Prov. Synod, Wash., 1918—; Field Secy. Fwd. Movemt. Gen. Bd. N. Y., and Asst. Mssnr., Bp. Washington, D. C.

CURRIE, Samuel, Park River, N. D.—Retired, 1921—. Gr., B.A., 1872; M.A., 1873. D—1872, Bp. Lee; P—1873, Bp. Lee. Dep. Gen. Conv., 1910. F. R. S. Pet. Ch., Park River, N. D., 1901-21.

CURRIER, John Grixston, 14 Church St., Bellows Falls, Vt.—R. Emman. Ch., 1920—. b. Rutland, Vt.; s. O. W. Currier and Mary Ann (Grixston). Un. Vt., Ph.B., 1901; G. T. S., 1906. D—1906, P—1907, Bp. Hall. F. Mssy. Milton, Vt., 1906-07; R. Chr. Ch., Fairfax, Vt.; Milton and Georgia, Vt., 1907-09; R. Trin. Ch., Milton, Vt., 1907-11; Cur. Gr. Ch., Plainfield, N. J., 1911-13; Cur. Ch. Advo., Philadelphia, Pa., 1913-16; P-in-C. S. Ambrose Mssn., Phila., Pa., 1916-20.

CURRY, Edmund Norman, Sharon, Conn.—R. Chr. Ch., Sharon, Conn., 1915—. b. Toronto, Can., Jan. 19, 1870; s. Benjamin Shafton Curry and Susan Adelaide (Holmes). S. Stph. Coll., B.A., 1894; M.A., 1900; G. T. S., 1897. D—1897, P—1897, Bp. Doane. m. Margaret Waterhouse, Centerville, R. I., Nov. 15, 1911. F. R. Zion Ch., Fonda, N. Y., 1892-97; Champlain and Rouse Point, N. Y., 1899-1905; R. S. Phil. Ch., Crompton, R. I., 1905-11; Vic. S. Matth. Ch., Newark, N. J., 1911-15.

CURTIS, Charles Jared (W.), Davidsonville, A.A. Co., Md.—Retrd., Nov., 1922—. b. Society Hill, S. C., Nov. 5, 1847; s. Moses Ashley Curtis and Mary Jane (de Rosset). N. C. Mil. and Polytechnic Acad.; G. T. S., 1872. D—1872, P—1873, Bp. Atkinson. m. Margaret Watkins Iglehart, 1899. F. R. S. Matt. Ch., Hollsboro, N. C., 1872-80; Evang. Convo., Charlotte, N. C., 1883; Asst. S. Joh. Ch., Washington, D. C., and S. Mary Chap. for Colored People, 1883-86; Evang. Convo., Charlotte, N. C., 1886-88; Asst. Calv. Ch., Henderson C., N. C., 1888; R. S. Thom. Par., Pr. Geo. Co., Md., 1889-91; Asst. S. Joh. Ch. Savannah, Ga., 1891-92; R. S. Paul's Ch., same city; R. All Hallows Par., A.A. Co., Md., 1892-99; R. Antietam Par., Wash. Co., Md., 1899-1908; R. S. Joh. Par., Pr. Geo. and Chas. Co.'s, Md., 1908-22.

CURTIS, William Beecher (S. F.), 1716 Hills Ave., Tampa, Fla.—R. S. Joh. Ch., Jan., 1922—. b. Atlanta, Ga., Dec. 2, 1888; s. Walter Wells

Curtis and Mary Lavender (Lowe). Sewa. Mil. Acad.; Un. So., B.A., 1910; G. T. S., 1913. D—1913, P—1915, Bp. Nelson. m. Gladys Louise Sidway. F. R. All SS. Ch., Lakeland, Fla., 1916-22.

CURTISS, Alonzo Parker (F. L.), 630 Ontario Ave., Sheboygan, Wis.—R. Gr. Ch., 1923—. b. Westmoreland, N. Y., Jan. 2, 1862; s. Josiah A. Curtiss and Juliette Bradley (Phelps). West. Theol. Sem., 1888-92; Nash., B.D. D—June, 1892, P—Nov., 1892, Bp. Grafton. F. Vic. S. Agnes Ch., Algoma, Wis., 1892-96; Cur. S. Eliz. Ch., Philadelphia, Pa., 1896-98; Cur. S. Sav. Ch., Luton, Eng., 1898-99; R. S. Peter Ch., Ripon, Wis., 1899-1907; R. Ch. Ho. Apos., Oneida, Wis., 1907-09; Vic. Ch. Bless. Sac., Gardner, Wis., 1909-10; R. Gr. Ch., Sheboygan, Wis., 1909-15. Instr. Nash., 1905-06; Mem. Stndg. Com., Dio. Fond du Lac, 1901-15. Sub-Warden, Racine Coll., 1916-19; Chapl. S. Mary's Convent, Peekskill, N. J., 1919-23.

CURTIS, R. Ashton, 105 Woodstock Rd., Oxford, Eng.—. Un. Ia., 1896; Theol. Sem., Va., 1904. D—1904, P—1905, Bp. Funsten. F. M. Rock Springs, Wyo., 1904-05; M. (to Indns. and Whites), Ross Fork and Blackfoot, Idaho, 1905-06; Gr. Ch., Boise, Idaho, and Chapl. S. Luke's Hosp., 1907-08; Asst. S. Mark Ch., Washington, D. C., 1909-10.

CUSTARD, Steward Franklin (Be.), 319 Wyandotte St., Bethlehem, Pa.—Cur. Pro-Cath., Ch. Nav., 1923—. b. Clinton, N. J., June 25, 1891; s. Steward Franklin Custard and Lila (DuTot). Cent. Collgt. Inst., Hackettstown, N. J.; Syr. Un., B.A.; Drew, B.D., Gen. grad., 1923. D—1923, P—1923, Bp. Talbot.

CUTHBERT, William James (L. I.), 131 Clinton St., Brooklyn, N. Y.—Asst. S. Ann's, Brooklyn Heights, 1920—. Nash., B.D., 1910. D— and P—1902, Bp. Nicholson. F. Mssy. S. Mary's Kyoto, Japan, 1902-06; Stndg. Com., Japan, 1904-14-16; Gr. Ch., N. Y. C., 1919-20; Vic. S. Chrysostom's Chapt. (Tr. Par.), 1920.

CUTHERTSON, Stuart, Boulder, Colo.—Asst. S. Joh. Ch.—.*

CUTLER, Wolcott, Charleston, Mass.—R. S. Jas. Ch., 1924—. b. Roxbury, Mass., March 21, 1891; s. William James Cutler and Eliza Laurie (Richards). Harv., A.B., 1913; Epis. Theol. Sch. D—1916, Bp. Lawrence. F. Cur. Cath. Nativ., So. Bethlehem, Pa., 1916-17; M-in-C., Oct., 1917-Jan., 1918; Cur. All SS. Mem. Ch., Providence, R. I., Feb., 1918-June, 1918; Cur. Calv. Ch., N. Y. C., 1918-24.

D

DADE, Lemuel Chancellor, 239 W. 53rd St., N. Y. C.—. b. Purcellville, Va., Sept. 13, 1884; s. Jacob Dade and Harriet Levinia (Allen). Pub. Sch., Va.; Howard Un.; N. Y. C. Coll.; Bp. Payne Div. Sch., 1921. D—1921, Bp. Quinn; P—1923, Bp. Kinsolving. F. Vic. S. Aug. Ch., Galveston, Tex., July 1922-May 1, 1924.

DAGWELL, Benjamin Dunlap (Colo.), Denver, Colo.—Dean S. Joh. Cath., Denver, Colo., June, 1924—. b. Susquehanna, Pa., July 21, 1890; s. Francis E. Dagwell and Frances M. (Dunlap). Un. Cincin.; Sea., 1916; G. T. S., 1916-17. D—1916, P—1917, Bp. Matthews. F. M-in-C. S. Mary's Ch., Atlantic High., N. J., Trin. Ch., Matawan, Ch. Our Sav., Cheesequake, N. J., 1916-17; R. S. Mary's Ch., Keyport, N. J., 1917-20; R. Ch. of the Ascen., Pueblo, Colo., 1920-24; Chapl. 3d Battn., N. J. St. Militia.

DAINTON, Archibald Stanley (Mich.), S. Paul's Cath., Detroit, Mich.—Asst. S. Paul's Cath., Detroit, Mich., 1923—. b. London, Eng., Feb. 11, 1894; s. Frederick William Dainton and E. (Hallett). Preliminary Educ. Eng.; Sask., Can., B.A.; S. Joh. Coll., Wpg., Can., 1921. D—1921, P—1922, Abp. Rupert's Land.

DAKIN, Walter Edwin (Miss.), 106 Sharkey Ave., Clarksdale, Miss.—R. S. Geo. Ch., 1916—. b. Harveysburg, O., April 23, 1854; s. Dr. Edwin F. Dakin and H. Jane (Bellard). H. Sch.; Un. S. Sewanee. D—1895, P—1896, Bp. Quintard. m. Rose Otte, 1883. F. So. Pittsburg, Tenn., 1895-96; Springfield, O., 1897-98; Cleveland, Tenn., 1899-1901; Port Gibson, Miss., 1902-05; R. S. Paul Ch., Columbus, Miss., 1905; Exam. Chapl., Dio. Miss., 1911-12; Gr. Ch., Canton, Miss, 1912-16.

DALAND, George Goldsmith (C. N. Y.), 318 N. Plain St., Ithaca, N. Y.—Asst. M. S. Joh. Ch., Ithaca, N. Y., 1923—. b. N. Y. C., Sept. 2, 1864; s. William Bachelor Daland and Alexina (Kenworthy). Pingry Sch., Elizabeth, N. J. D—1896, Bp. Talbot. m. Jane DeVall Stillman, 1897. F. Organist and Choirm. Chr. Ch., Westerly, R. I., 1894-98; S. Jas. Ch., Newtown, L. I., 1898-99; S. Mary Ch., Brooklyn, N. Y., 1899-1901; Chr. Ch., Ansonia, Conn., 1901-02; Org. Cornell Un., 1902; Asst. Chr. Ch., Glen Ridge, N. J.; Cur. S. Clem. Ch., El Paso, Tex., and Organist and Choirmaster, 1918-22; Asst. M. S. Joh. Ch., Georgetown Par., Washington, D. C., also Organist and Choirmaster, 1922-23.

DALE, William Dutton, Seabright, N. J.—R. S. Geo. Ch., Rumson, N. J.—. b. England. Sheffield Un., Eng., 1886; Yorkshire United (Th.) Coll., Bradford, Eng., 1889. D—1896, Bp. Neely; P—1897, Bp. Scarborough. m. Emily Neilson Messinger, New Brunswick, N. J., 1898. F. Mssy., Dexter, Me., 1896; Cur. Ch. S. Joh-Evang., New Brunswick, N. J., 1897; R. same, 1898. Chmn. Com. constitutions and canons, Dio. N. J.

DALES, Philip Ayres (Har.), 2303 N. 2nd St., Harrisburg, Pa.—R. S. Paul's Ch., Harrisburg, 1923—. b. Washington, D. C., Sept. 8, 1896; s. Wilbur Fiske Dales, Ph.D., and Virginia Ayres (Swan). Pub. Sch., Washington, D. C.; Wesleyan Un., B.A., 1917; Va. Theo. Sem., B.D., 1920, P—1920, Bp. A. Harding. m. Jeannette Roberts, 1921.

DALLAS, John Thomson, Hanover, N. H.—R. S. Thos. Ch., Hanover, N. H., Feb. 1, 1920—. Ya., B.A., 1904; Un. Theol. Sem., 1908; Dart., D.D., 1922. D—1908, P—1909, Bp. Brewster. F. Chapl. Taft Sch., 1910; Asso. Hdmstr. Taft Sch., 1912; Relig. Wk. Training Camps, 1917; Cur. S. Joh. Ch., Waterbury, Conn., 1918-20.

DALTON, William Adolphus (N. Y.), 2 Prospect St., White Plains, N. Y.—Non-Par.—; Par. Mssy.—. b. Albany, N. Y., Oct. 30, 1842; s. William Dalton and Lucy Delphene (Colborn). Union Un., Albany, N. Y., LL.B., 1869. D—1890, P—1892, Bp. Potter. m. Elizabeth M. Hopkins, South Norwalk, Conn., Jan. 4, 1872. F. Mssy-in-C. Greenwood Lk., N. Y., 1888-91; P-in-C. S. Luke Ch., Haverstraw, N. Y., 1891-92; R. Ch. Our Sav., N. Y. City, 1893-96; Mssy. Archd., Orange, N. J., 1896-97; Immigration Port Chapl., N. Y. City, 1897-1907; Mssy. Dio. Alb., 1912-19.*

DALY, Herbert Anthony, 2486 Atkinson Ave., Detroit, Mich.—Deacon, S. Paul Cath., Detroit, Mich., 1916—. b. Detroit, Mich., July 9, 1869; s. James Daly and Mary (Comway). D—1900, Bp. Davies. F. Asst. Gr. Ch., Detroit, Mich., 1905-16.*

DAME, George Washington, Nelson Apts., 1721 Madison Ave., Baltimore, Md.—Supply Wrk.—. b. Danville, Va., July 21, 1855; s. George Washington Dame and Mary Maria (Page). Theol. Sem. Va., S. J., D.D., 1909. D—1878, P—1879, Bp. Whittle. m. Lavinia C. Hinks, June 3, 1884. F. Asst. S. Jas. Ch., Clarksburg, W. Va.; Evang. Ch., Goldsboro, N. C.; Asst. Ch. Asc., Baltimore, Md.; R. Smyrna, Del., 1887; R. Ho. Innoc. Ch., Baltimore, Md., 1899; Archd., Dover, 1897; R. All SS. Ch., Baltimore, Md., to 1919. Mem. Stndg. Com., Dio. Del. Author: "Other Things a Churchman Ought to Know."*

DAME, Nelson Page, 2300-A Park Ave., Richmond, Va.—Missioner Dio. Va., 1912—. b. Danville, Va., Oct. 14, 1852; s. Rev. George Washington Dame and Mary Maria (Page). Un. Va.; Va. Sem., Alexandria. D—1877, P—1878, Bp. Whittle. m. Mary Nimmo Walker, June 28, 1878. F. Blacksburg, Va., 1877-80; West River, Md., 1880-87; Winchester, Va., 1887-1904; R. S. Paul Ch., Ossining, N. Y., 1904-12.*

DAME, William Page, 1409 Bolton St., Baltimore, Md.—R. Memor. Ch., Baltimore, Md., Jan., 1923—. b. Norfolk, Va., June 12, 1875; s. William Meade Dame and Susan Meade (Funsten). Un. Va., 1898; Va. Theol. Sem., 1901; S. Joh., D.D., 1917. D—1901, P—1902, Bp. Gibson. m. Josephine Putney, Richmond, Va., Nov. 12, 1903. F. Asst. Chr. Ch., Charlottesville, Va., 1901-02; Asst. Meml. Ch., same city, 1902-03; R. S. Barn. Ch., Baltimore, 1903-09; Assoc. R. Memor. Ch., Baltimore, Md., 1909-23.

DAMER, Martin (L. A.), 8309 Crape St., Los Angeles, Cal.—Retrd., 1922—. b. Baltimore, Md.,

Nov. 25, 1854; s. Frederick Damer and Gertrude E. (Cook). Johns Hop., 1887; Mich. Un., 1890; Phil. Div. Sch., S.T.B., 1913. D—1890, P—1891, Bp. Gillespie. m. Lilla F. Chandler, N. Y. C., July 7, 1909. F. R. Ho. Trin. Ch., Ludington, Mich., 1890-91; R. S. Barth. Ch., Macon, Ga., 1891-04; R. S. Joh. Ch., Milton, Del., 1904-09; P-in-C. Trin. Chap., Cheltenham, Pa., 1909-15. Exam. Chapl., 1915—; R. Gr. Ch., Nampa, and S. Dav. Ch., Caldwell, Idaho, 1915-22. Author: "Church Music." Council of Advice, 1915—.

DAMROSCH, Frank, Jr. (W. N. Y.), Brookport, N. Y.—R. S. Luke Ch., Brookport, N. Y., 1922—. b. N. Y. C., Nov. 30, 1888; s. Frank Damrosch and Hetty (Mosenthal). Morristown Sch., N. J.; Ya.; Berk., B.D., 1913, and G. T. S. D—1913, Bp. Brewster; P—1914, Bp. Burch. m. Dorothy Sheffield Frisby, May 13, 1911. F. Cur. S. Ignatius Ch., N. Y. C., 1914-15; R. S. Luke, Mechanicsville, N. Y., 1915-18; R. Tr. Ch., Briston, R. I., 1918-22.

DAMUTH, Warren Keifer, Thurmont, Md.—R. Catoctin Par., Dio. Md., 1921—. Getts., B.A., 1892; M.A., 1895; G. T. S., 1896. D—1896, Bp. H. C. Potter; P—1897, Bp. Millspaugh. F. Asst. Gr. Cath., Topeka, Kan., 1896; Asst. S. Mark Ch., Phila., 1897; Calv. Ch., West Phila., 1903; S. Luke Ch., Baltimore, 1907; S. Mich. Chap., Phila., 1909; Chapl. S. Joh. Bapt. Sisters, Ho. Cross Mssn., N. Y. C., 1911-21.

DANA, Herbert Carlyle (N. Y.), Met. Hosp. Welfare Island, N. Y. C.; Chapl. Staff City Mssn. Soc., 1920—, Resident Chapl. Met. Hosp., and Visiting Chapl., Ellis Island Hosp.—. b. Pawtucket, R. I., Sept. 25, 1864; s. Gilbert Barton Dana and Amelia Minerva (Jenks). Nash., B.D., 1897. D—1896, Bp. Nicholson; P—1897, Bp. Clark. F. Mssy. Ch. Asc., Auburn, R. I., 1896-1901; Chapl. S. Mary Orphanage, E. Prov., R. I.; R. S. Mary's Ch., E. Prov., R. I., 1901-18; Cur. S. Peter's Ch., Westchester, N. Y., 1918-20.

d'ANCHISE, Gustave J., God's Providence House, N. Y. C.—.*

DANDRIDGE, Edmund Pendleton (Tenn.), 2318 West End Ave., Nashville, Tenn.—R. Chr. Ch., Nashville, Tenn., 1923—. b. Flushing, N. Y., Sept. 5, 1881; s. Lemuel Purrell Dandridge and Isabelle (Lawrence). Un. Va., B.A., 1902; M.A., 1903; Oxon., B.A., 1908; Va. Theol. Sem. D—1906, P—1908, Bp. Peterkin. m. Mary Robertson Lloyd, Alexandria, Va., Oct. 6, 1909. F. D-in-C. Greenbriar Par., Oct.-Dec., 1908; R. same, 1908-11; R. S. Paul's, Petersburg, Va., 1911-23. Dep. Gen. Conv., 1922.

DANFORTH, Leland Hobart (C.), Kenilworth, Ill.—R. Ch. Ho. Comf., Kenilworth, Ill., 1923—. b. Deerlodge, Mont., Apr. 4, 1895; s. George Flavel Danforth and Julia Emma (Trapp). Park Ridge Gr. Sch.; Howe Sch.; Un. Grenoble; Kenyon Coll.; W. Theol. Sem., 1922. D—1922, Bp. C. P. Anderson; P—1922, Bp. Griswold.

DANIEL, Everard W. (M.), 2025 St. Antoine St., Detroit, Mich.—R. S. Matth. Ch., 1921—. b. St. Thomas, Virgin Islands, U. S.; s. Joseph Daniel and Clementina (Caines). St. Augustine's Sch.; N. Y. Un., B.S., M.A.; G. T. S., S.T.B., 1912; U. T. S., B.D., 1913. D—1902, Bp. Worthington; P—1902, Bp. Edsall. m. Marcelline Mundy, 1903.

DANIELS, Henry (Wyo.), Thermopolis, Wyo.—Vic. Trin. Ch., Thermopolis, 1920—. b. Hertfordshire, Eng., Feb. 14, 1885; s. Thomas Daniels and Sophia (Anderson). Berk., 1918. D—1918, P—1919, Bp. Davies. F. Cur. Pittsfield, Mass., 1918-20.

DANIELS, Isaiah Pinoy (Ala.), Shreveport, La.—.*

DANIELS, Louis Eugene, 156 S. Main St., Oberlin, Ohio.—R. Chr. Ch., Oberlin, O., 1919—, Exam. Chapl. and Canon Cath., Oberlin, O., 1920—, Lecturer, Ch. Music, Bexley Hall, 1923—. b. Owego, Tioga Co., N. Y.; s. Ezekiel Daniels and Emily (Bates). Bex., 1902; Hon. M.A., Kenyon, 1923. D—1902, P—1903, Bp. Leonard. F. R. Calv. Ch., Toledo, O., 1902; S. Paul Ch., Maumee, 1903; S. Alban's Ch., Toledo, O.

DANKER, Frederick Harrison (W. Ma.), 919 Pleasant St., Worcester, Mass.—R. S. Luke Ch., Worcester, 1913—. b. Little Falls, N. Y., Mar. 20, 1878; s. Albert Danker and Susan Isabella (Stoutenburgh). Harv., B.A.; Epis. Theol. Sch., Cambridge, B.D. D—1903, Bp. Lawrence, P—1904, Bp. Whitehead. m. Mary Stockbridge Bacchus, Oct. 8, 1908. F. Asst. S. Paul Ch., Erie, Pa., 1903-05; Asst. M. Ch. Incarnation, Brooklyn, 1905-08; R. S. John's Ch., Palmerton, 1908-12; P-in-C. Emman. Ch., Winchenden, Mass., 1912-13; In France as Y. M. C. A. Secy., A. E. F., 1918; Assgd. to Chapl.'s Sch., France, 1918; Chapl. Army and Navy Union Post No. 41, Worcester, 1919; Cmssnd. Chapl. 356th Field Art., U. S. A., 1922.

DANTZER, Charles Orvis, 914 Walter St., Burholme, Philadelphia, Pa.—Asst. All Souls Ch., Philadelphia, Pa., 1904—. b. Buffalo, N. Y., Sept. 19, 1864; s. Charles Valentine Dantzer and Susan Ruth (Perry). Gallaudet Coll., Washington, D. C., B.A., 1886; M.A., 1896. D—1892, P—1895, Bp. Huntington. m. Emma Jane Stephens, Evansville, Ind., Oct. 7, 1891. F. Mssy. Deaf Central and West. N. Y., 1892-1900; Mssy. Dio. W. N. Y., 1900-04; M-in-C. All Souls Ch., Phila., Pa., 1904-23.

DARBIE, William Henry, Seaford, Del.—R. S. Luke's, Seaford, Del., 1917—. b. Danielson, Conn., April 17, 1872; s. Charles Leonard Darbie and Honora (Morris). S. Stph. Coll., 1898-01; Va. Theol. Sem., 1901-03. D—1903, P—1904, Bp. Gibson. m. Louise Morrison, Luray, Va., Sept. 28, 1904. F. Luray and Lynnwood Par., Va., 1903-05; Woodstock, Va., 1905-07; S. Anne's Par., Albemarle Co., Va., 1907-09; Luray, Va., 1909-10; Spring Hill and Stepney Par., Dio. Easton, Md., 1910-13; Milford, Pa., 1913-14; R. Chr. Ch., Stevensville, Md., 1914-17.

DARLING, Erastus Sheldon (W. N. Y.), Oakfield, N. Y.—R. S. Mich. Par., and Tchr. A. History, Cary Inst., 1924—. b. Toronto, Can., 1876. Wesl., B.A.; Un. Ind., M.D.; G. T. S. D—1917, P—1917, Bp. Williams. F. in-C. Trin. Ch., York, Neb., 1917-18; R. Trin. Par., Rochester, Pa., 1918-23.

DARLING, J. Elmar (W. N. Y.), 70 Tremaine Ave., Buffalo, N. Y.—R. Ch. Adv., 1920—. b. Coburg, Ont., Canada, June 20, 1879; s. John Darling and Catherine Elizabeth (Cooper). S. Cath. Collgt. Inst.; Hob. and Doane Colls., B.A.; McCormick Sem., 1907. D—1915, P—1915, Bp. Williams. m. Gertrude E. Casey, Jan. 26, 1899. F. R. S. Stph. Ch., Ashland, Neb.; R. Ch. of Mess., Sheridanville, Pa.

DARLING, Joseph Hooker (N. Mex.), Farmington, N. M.—R. S. Joh. Ch., and Indian Mssns., 1923—. D—1902, P—1904, Bp. Kendrick. F. S. Paul Ch., Marfa, Tex., 1901-04; S. Luke Ch., Deming, and Rio Grande Circuit, N. M., 1904-06; R. S. Pet. Ch., Carthage, O., 1906; R. S. Thom. Ch., Alamosa, Colo.; F. City Mssy., Salt Lake City; Mssy. Steamboat Springs and Craig, Colo., 1921-22.

DARLINGTON, Gilbert Starling Bancroft (Har.), Bible House, Astor Place, N. Y. C.—Treas. and Gen. Mgr. Amer. Bible Society, 1920—. b. Brooklyn, N. Y., Jan. 7, 1892; s. Rt. Rev. James H. Darlington and Ella Louise (Berns). Yates Sch., Lancaster; Harrisburg H. Sch.; Col. Un., A.B.; G. T. S., 1916. D—1916, P—1916, Bp. Darlington. m. Elizabeth Remsen Thompson, 1919.

DARLINGTON, Henry Vane Bearns, 3 East 45th St., N. Y. C.—R. Ch. of Heav. Rest, 551 5th Ave.—. b. Brooklyn, N. Y., June 9, 1889; s. James Henry Darlington and Ella Louise (Bearns). Colmb., A.B., 1910; G. T. S., 1913. D—1913, P—1914, Bp. Darlington. F. Cur. S. Thom. Ch., N. Y. C., 1913-14; Mssy-in-C. Zion Ch., Belvidere, N. J.; R. S. Jas. Ch., Delaware, N. J.; R. S. Luke Ch., Hope, N. J.; Organizer Gr. Ch. Mssn., Serepta, N. J., 1914-15; Comm. 1st Lieut. Chapl. Nat. Army, Feb. 18, 1918; Assigned Chapl. Coast Defense, East N. Y.; reassigned June 29, Chapl. 50th C. A. C., First Army A. E. F.; dischg. Feb., 1919. After leave of absence returned to St. Barn. Ch. R. S. Barn. Ch., Newark, N. J., 1915—.*

✠**DARLINGTON, Rt. Rev. James Henry,** 321 N. Front St., Harrisburg, Pa.—Bp. Harrisburg, 1905—. b. Brooklyn, N. Y., June 9, 1856; s. Thomas Darlington and Hannah Anna (Goodliffe). N. Y. Un., A.B., 1877; Pr. Un., Ph.D., 1884; Hon'y deg. N. Y. Un., D.D., 1895; S. Joh Coll., LL.D., 1905; Dick. Coll., LL.D., 1906; Princeton Sem., 1880; C.T.D., Halki Sem., 1923. D—1882, P—1882, Bp. Littlejohn. Con. Bp. April 26, 1905, by Bpp. Whitaker, Seymour, Whitehead, H. C. Potter, Talbot, Burgess. m. Ella Louise Bearns, Brooklyn, N. Y., July 26, 1886. F. Asst. Chr. Ch., Brooklyn, N. Y., 1881-83; R. same, 1883-1905; Archd. North Brook-

lyn, 1896-98; Chmn. Soc. Serv. Cmssn., Prov. Wash.; Pres. Ch. Serb. Relief Com.; Chmn. Com. to Confer with Eastern Orthodox Churches and Old Catholics. Since 1913, made several visits to Ecumenical and O. C. Authorities and obtained signing of Concordat with Ecumenical Patriarch in Constantinople, 1920. Chapl. 47th Regiment N. G., N. Y., 8 yrs; Chapl. Grand Lodge, Pa., 33rd deg. Mason. Hug. Society America; S. Nich. Soc. Col. Wars; Order Cincinnati of R. I.; Vice Pres. Sons of Revolution, Pa.; S. Geo. Soc.; Italy-American Soc.: Japan Soc.; Founder Russian Club of Amer. Lt. Col. Govr.'s Staff; Chapl. Fort Totten, N. Y., 1918; Mem. Pa. Com. of Safety; Awarded Officer's Decoration of Legion of Honor for services to French Republic; Decorations from Kingdoms of Greece and Serbia, Belgium, Spain; Chapl. Amer. League to Enforce Peace, 1915-19. Declined Apptmt. to Russia by U. S. Govt.; Lecturer, Cuddeston Sem., Oxford, Eng., 1908. Author: "A Twenty Years' Pastorate"; "Little Rhymes for Little People"; "The Year of Prayer and Praise"; "Verses by the Way," 1923. Ed. the Hymnal of the Church with Music, Sermons, Pamphlets and Magazine Articles.

DARNEILLE, Benjamin Johnson (Ariz.), 749 Maltman Ave., Los Angeles, Cal.—Cur. S. Joh.—. Roa.; Theol. Sem. Va., 1899. D—1899, Bp. Whittle; P—1900, Bp. Leonard (S. L.—.). F. DeLamar, 1889-01; Elko, 1901; Carson City; R. S. Joh. Ch., Needles, Cal.; R. S. Paul Ch., El Centro, Cal.—.*

✠**DARST, Rt. Rev. Thomas Campbell,** 510 Orange St., Wilmington, N. C.—Bp. East Carolina, 1915—. b. Pulaski, Va., Nov. 10, 1875; s. Thomas Welsh Darst and Margaret Rebecca (Glendy). Roa. Coll., 1899, D.D., 1918; Va. Theol. Sem., 1902; D.D., 1914; Un. So., 1915. D—1902, Bp. Peterkin; P—1903, Bp. Gravatt. Con. Bp. Jan. 6, 1915, by Bpp. Tuttle, Cheshire, Horner, Guerry, B. D. Tucker, Gravatt. m. (1) Florence Wise, Alexandria, Va., Nov. 5, 1902; (2) Fannie Lauriston Hardin, Wilmington, N. C. April 26, 1916. F. Asst. Chr. Ch., Fairmont, W. Va., 1902-03; R. Meade and Joh. Par., Upperville, Va., 1903-05; R. S. Mark Ch., Richmond, Va., 1905-09; R. S. Paul Ch., Newport News, Va., 1909-14; R. S. Jas. Ch., Richmond, Va., 1914-15.

DATSON, Frederick Thomas (Dal.), 1107 10th St., Wichita Falls, Tex.—R. Ch. Gd. Shpd., Wichita Falls, Tex., 1914—. b. England, Feb. 24, 1873; s. Thomas Datson and Ellen Jane (Odgers). English Sch.; Albion Coll.; Valparaiso Un. D—1902, P—1906, Bp. Williams (Mar.). m. Gertrude Slade, 1904. F. Greenland, Mich., 1902; Ch. Asc., Ontonagon, Mich.; R. Gr. Ch., Menominee, Mich.

DATSON, William James (W. M.), Petoskey, Mich.—R. Emman. Ch., Petoskey, Mich.—. D—1903, Bp. Williams (Mar.); P—1905, Bp. Osborne. F. Dollar Bay, Mich., 1903; Mt. Carmel, Ill.; R. S. Paul's Ch., St. Clair, Mich.; R. S. Stph. Ch., Escanaba, Mich.*

DAUGHTERS, Turpen Andrew (Mont.), 9 West Olive St., Bozeman, Mont.—R. S. Jas. Ch., 1924—. b. Lawrenceburg, Ind., 1870; s. William T. Daughters and Sarah Elmira (Heaton). Ken. Coll., A.B.; Phil. Div., 1898. D—1898, P—Aug., 1898, Bp. Talbot. m. Elizabeth Pearl Howard, 1902. F. Mssy. Moscow, Pullman and Colfax, Wash., 1899-1902; Coeur d'Alene and Davenport, 1902-07; Gen. Mssy., Spokane, 1907-24.

DAUGHERTY, B. S. (W. Neb.), Red Cloud, Neb. —R. Gr. Ch.—.*

DAUGHTREY, Mills Colgate (S. Va.), 600 Monroe Ave., Cape Charles, Va.—R. Emman. Ch., Cape Charles, Va., 1923—. b. Suffolk, Va., April 11, 1881; s. Wm. Lamb Daughtrey and Beatrice Josephine (Hines). Englewood H. Sch. Chgo.; Roa. Coll., B.A.; Prin. M.A.; Un. Va.; Colmb. Un.; Va. Theo. Sem., 1908. D—1908, P—1909, Bp. Randolph. F. M-in-C. Gd. Shpd., Forest Hill Park, So. Richmond, Va., 1908; R. same, 1909-12; Vic. Gr. Ch., Newport News, Va., 1912-14; R. Emman. Ch., Cape Charles, Va., 1914-16; Cur. S. Pet. Ch., Washington, N. C., 1916-17; R. S. Pet. Ch., same, 1917-20; R. Gr. Ch., Newport News, Va., 1920-21.

DAUP, William Wesley (Dal.), 619 Wood St., Dallas, Tex.—R. S. Jas. Ch., 1924—. b. Mansfield, O.; s. John Daup and Susan (Schabb). Omaha H. Sch.; Howe; Hob., B.A.; Va. Theol. Sem. D—1907, P—1908, Bp. White. m. Ada Bellamy Howard, 1912. F. R. S. Andr. Ch., Bryan, Tex.; R. S. Joh. Ch., Elkhart, Ind.

DAVENPORT, Frank Howard (N. D.), 208 1st Ave. N. W., Mandan, N. D.—P-in-C. Chr. Ch., Mandan, and S. Math. Ch., Linton, N. D., 1922—. b. Pawtucket, R. I., March 9, 1884; s. Wm. E. Davenport and Mary A. (Hyde). Gr. and H. Sch., Pawtucket, R. I.; S. Joh. Coll., Winnipeg, Can., A. Th., 1918. D—1918, P—1919, Bp. Rupert's Land. m. Muriel G. Thomas, 1919.

✠**DAVENPORT, Rt. Rev. George William,** Easton, Md.—Bishop of Easton, 1920—. Exec. Secy. Seaman's Ch., Inst. of Amer., 1919-20. G. T. S., 1896; Hob. Lit. B., 1893; S.T.D., 1921; Un. Vt., D.D., 1922. D—1893, P—1896, Bp. Paret. Cons. Bp. Sept. 15, 1920, by Bpp. Tuttle, Leonard, Tucker, Reese (Ga.), Burgess, Thomson, Hulse, Achison. m. Jennie Platt Briggs, 1896. F in-C. S. Joh. Bap., Baltimore, Md., 1893-95; Asst. S. Matt. Ch., N. Y. C., 1895-96; R. Ch. Resur., Richmond Hill, L. I., 1896-99; R. Ch., Redeem., Astoria, L. I., 1899-1902; R. S. Jas. Ch., Danbury, Conn., 1902; Prov. Secy., First Prov., 1912-15; R. S. Paul Ch., Burlington, Vt., 1915-19.

DAVET, James Henry (S. Fla.), Winter Haven, Fla.—M-in-C. S. Math. Ch. Ken., B.D. D—1882, Bp. Bedell; P—1883, Bp. Jaggar. F. in-C. S. Jas. Ch., Zellwood; S. Thom. Ch., Eustis; S. Edw., Lane Park; S. Stph., Yalaha; and Mssy. Mt. Dora and Bay Ridge, Fla.; R. All SS. Ch., So. Jacksonville, Fla., 1905; R. S. Joh. Ch., Tallahassee, Fla.; R. Ho. Trin. Ch., Bartow.

DAVIDSON, George, 512 W. Adams St., Los Angeles, Cal.—R. S. Joh. Ch., Los Angeles, Cal., 1913—. b. Halifax, N. S., Apr. 28, 1880; s. George Davidson and Mary Frances (Lynch). Ken., B.A., 1902; M.A., 1904; Marietta Coll., D.D., 1917; Bex. Hall. D—1904, P—1905, Bp. Millspaugh. m. Adelaide Marie Bindley, 1921. F. R. Ch. Epiph., Independence, Kan., 1904-05; R. S. Luke Ch., Marietta, O., 1905-11; R. S. Mark Ch., Cheyenne, 1911-13; Trus. Ken. Coll., 1905-11; Del. Gen. Conv. (S. O.), 1910; Del. Gen. Conv. (L. A.), 1916; Coun. Adv. Wyo., 1912-13; Trus. Ch. Prop. Wyo., 1912-13; Ed. Wyoming Churchman, 1911-13; Instr. Latin, Marietta Acad., 1909; Chapl. St. Legis, Wyoming, 1913. Fndr. and Organiz. S. Barth. Ch., Caney, Kan., 1904; S. Andr. Ch., Marietta, O., 1909; S. Jas. Ch., Kemmerer, Wyo., 1911.

DAVIDSON, George Mason (N. Y.), 281 Fourth Ave., N. Y. C.—Retrd., 1919—. Epis. Theol. Sch.; Un. Mich. D—1895, P—1896, Bp. Doane. F. S. Andr. Ch., Schroon Lake, N. Y., 1896; Sanford, Fla.; Ch. Redeem., N. Y. C.; R. S. Geo. Ch., Leadville, Colo., 1905-10; R. Ch. Epiph., Colorado Springs, Colo., 1910-12; S. Joh., Centralia, Ill., 1913-16; Ch. Epiph., Denver, Colo., 1917; Mt. Carmel, Norrisburg, Ill., 1917-18.

DAVIDSON, Hunter, Kearneyville, W. Va.—. Va. Theol. Sem. D—1890, P—1891, Bp. Adams. F. Port Deposit, Md., 1890-92; Fostoria, O., 1892-94; Chr. Ch., Brooklyn, N. Y., 1894-95; Ch. Gd. Shpd., Augusta, Ga., 1895-1902; R. S. Jas. Ch., Painesville, O., 1902; R. Chr. Ch., Point Pleasant, Va.; S. Luke Par., Bath Co., Va.; R. Goodman Par., Wash. Co., Va.; R. Chr. Ch., Stevensville, Md.—.*

DAVIDSON, John Monroe Dempster (Quin.), 502 N. Randolph St., Macomb, Ill.—Retrd., 1921—. b. Lewistown, Ill., Sept. 26, 1854; s. James Monroe Davidson and Susan Candace (Springer). Carth. Coll., 1876, B.S.; 1906, D.D.; G. T. S., 1881. D—1880, P—1881, Bp. Burgess. m. (1) Elizabeth C. Campbell, Havana, Ill., Jan. 3, 1893; (2) Mary B. Hair, Ft. Scott, Kan., July 16, 1907; (3) Edith K. Pearson, Macomb, Ill., Sept. 17, 1911. F. P-in-C. Macomb, Lewiston, Bushnell, and Havana, all in Ill., 1881-89; Assoc. R. Ch. Gd. Shpd., Quincy, Ill., 1889-91; R. Chr. Ch., Burlington, Ia., 1891-95; P-in-C. S. Geo. Ch., Chicago, Ill.; 1895-96; R. Ch. Atone., Chicago, Ill., 1896-03; City Mssy., Chicago, Ill., 1903-04; Dean S. Paul Cath., Oklahoma City, 1904-11. Del. Gen. Conv., 1914; Pres. Stndg. Com., Quincy, Ill., 1917-19; Gen. Mssy., Dio. Quincy, 1911-21. Ed. Diocesan paper, "Light."

DAVIDSON, Philip Grant, Greenville, Miss.—R. S. Jas. Ch., Greenville, 1906—. b. Carthage,

Ill., 1865; s. James Monroe Davidson and Susan Davidson. Carthage Coll.; W. T. Sem., 1891. D—1891, P—1892, Bp. Seymour. m. Jessie E. Hartwell, 1895. F. R. Havana, Ill., 1891-93; Canon City, Colo., 1893-95; S. Jas. Ch., Macon, Mo., 1895-1901; R. S. Matt. Ch., Omaha, Neb., 1901-06; Exam. Chapl. Neb., 1904-06.

DAVIES, David Felix, Bexley Hall, Gambier, O. —Prof. Theo., Kenyon Coll., Gambier, O., 1896—. b. Pittsburgh, Pa., 1848; s. David M. Davies and Ann (Felix). Marietta Coll., B.A., M.A., D.D., Lane Sem., 1875. D—1891, P—1891, Bp. Leonard. m. Lillie M. Wiley, 1875. F. Fostoria, O., 1891-92; Mansfield, O., 1892-96.

DAVIES, Evan Glandon, 1220 York St., Pillsbury, Pa.—. D—1910, Bp. Brewster. F. S. Joh. Ch., Newcastle, Colo.; R. Gr. Ch., Martinez, Cal.*

DAVIES, Henry (Pa.), 509 Collingdale Ave., Collingdale, Pa.—R. Trin. P. E. Ch., 1922—. b. London, Eng., July 11, 1864; s. James Davies and Ellen (Davies). Cheshunt Coll., Cambridge, Eng.; Ya., B.D., 1888; Ph.D., 1897; Berk. D—1903, P—1904, Bp. Brewster. m. Florence Martha Matilda Hughes, London, Mar. 24, 1894. F. R. S. Joh. Ch., Salisbury, Conn., 1902-07; R. Chr. Ch., S. Pet. Par., Easton, Md., 1907-20. Regis. Dio. Easton, 1907-22; Ex. Chapl., 1916-22; Sec. Diocn. Clergy relief fund, 1913-22; Stndg. Com., 1917-22; Del. Gen. Conv., 1910-19; Del. Pan-Ang. Cong., 1908. Lecturer Philosophy, Ya. Un., 1897-1904; Mem. Authors' League of Amer.; Contributor of articles to the Internat. Encyclopedia; Dic. education, Hasting's Dic. Ethics and Religion, and technical journals of philosophy, psychology and theology. Author: "Art in Education and Life" (R. G. Adams Pub. Co., Columbus, O., 1914, $1.50).

DAVIES, Lewis P., Brookland, R. All SS. Ch., Brookland, Pa.—F. R. Ch. S. Joh-the-Evang., Laporte, Pa.—.*

✠**DAVIES, Rt. Rev. Thomas Frederick,** 1154 Worthington St., Off. 37 Chestnut St., Springfield, Mass.—Bp. West. Mass., 1911—. b. Philadelphia, Pa., July 20, 1872; s. Thomas Frederick Davies and Mary Lang (Hackstaff). Ya., B.A., 1894; M.A., 1907; Amherst, D.D., 1912; G. T. S., 1897; B.D., 1899; D.D., 1911. D—1897, P—1898, Bp. Davies. Cons. Bp. Oct. 18, 1911, by Bpp. Tuttle, Lawrence, Brewster, Codman, Burgess, C. D. Williams, Parker, Perry. F. Cur. Ch. Incar., N. Y. City, 1897-1900; R. Chr. Ch., Norwich, Conn., 1901-03; R. All SS. Ch., Worcester, Mass., 1903-11. Author: "All Saints' Sonnets" (privately published); "Priestly Potentialities" (Longman Pub. Co., 1917, 50c).

DAVIS, Alanson Campbell (W. N. Y.), 371 Delaware Ave., Buffalo, N. Y.—Asst. R. Trin. Ch., 1923—. b. Montour Falls, N. Y., Feb. 11, 1898; s. William Lawrence Davis and Blaine (Campbell). Rochester Pub. Sch.; Un. Rochester; Amh., B.A.; G. T. S., 1923. D—1923, Bp. Ferris.

DAVIS, Arthur Quincy (C. N. Y.), Clayton, N. Y. —Retrd., 1922—. b. Brooklyn, N. Y., March 2, 1848; s. Cornelius Davis and Rachael (Cramer). S. Stph. Coll., B.A., 1878; M.A., 1884; G. T. S., 1881. D—1881, Bp. Ho. Potter; P—1882, Bp. McLaren. m. Rhoda Hill, Quincy, Ill., April 20, 1887. F. Asst. Asc. Ch., Chicago, Ill., 1881; Champaign, Ill., 1882; Centralia, Ia., 1883; Fort Madison, Ia., 1884; Cath. Quincy, Ill., 1885; Bushnell, Ill., 1886; Asst. R. Chr. Ch., Elizabeth, N. J., 1887; House of Prayer, Lowell, Mass., 1888-93; Asst. Gr. Ch., Newark, N. J., Aurora and Lawrenceburgh, Ind., 1895-1902; Plattville, Wis., 1902-06; Berlin, Wis., 1906-12; Ontonagon, Mich., 1912-15; R. Chr. Ch., Clayton, N. Y.; R. S. Paul Ch., LaFargeville, N. Y., 1915-22. Mem. Eccl. Court and Exam. Chapl., Dio. Fond du Lac, Wis., 1908.*

DAVIS, Cameron Josiah (W. N. Y.), 371 Delaware Ave., Buffalo, N. Y.—R. Trin. Ch., Buffalo, N. Y., 1901—. b. Watkins, N. Y., Dec. 13, 1873; s. Frederick Davis and Frances (Davis). Trin. Coll., B.A., 1894; M.A., 1897; D.D., 1923; G. T. S., 1897; B.D., 1898. D—1897, P—1898, Bp. Walker. m. Elizabeth Sacker, Brookline, Mass., 1900. F. Cur. Trin. Ch., Buffalo, N. Y., 1897-99; Cur-in-C. same, 1899-1901. Provl. Dep. Gen. Conv., 1910, 1913, 1916, 1919; Dep. Gen. Conv., 1922; Mem. Stndg. Com., W. N. Y., 1912-21; Cath. Chap., W. N. Y.; Exec. Coun., W. N. Y., 1921-24.

DAVIS, Carroll Melvin (Mo.), 126 E. 34th St., Off. 281 Fourth Ave., N. Y. C.—Domestic Secy., Dept. Mssns., 1921—. b. Campo Seco, Cal., Sept. 9, 1857; s. Thomas F. Davis and Sarah M. (Chase). Un. Cal., A.B., 1879; A.M., 1882. D—1881, Bp. Kip.; P—1883, Bp. Wingfield. m. Maud Reber, St. Louis, Mo., Oct. 12, 1897. F. R. S. Paul's Ch., Sacramento, Cal., 1881-87; Gen. Mssy., Dio. Mo., 1887-89; Sr. Can. Chr. Ch. Cath., St. Louis, Mo., 1889-96; Dean Chr. Ch. Cath., 1896-1921; Asst. Secy. Gen. Conv., 1889; Sec., 1922; Mem. Bd. Regents, Un. So.

DAVIS, Franklin (Okla.), 1823 W. 16th St., Oklahoma City, Okla.—R. S. Joh. Ch., 1923—. b. Petersburg, Va., Jan. 1, 1878; s. Flavius Eugene Davis and Emily (Roper). Alleghany Inst.; Va. Sem., 1903; H. S. C., B.A., 1900; Geo. Wash. Un. D—1903, Bp. Randolph; P—1904, Bp. Kendrick. m. Maude Otto, June 7, 1905. F. Mesilla Park, N. M., 1903-05; Globe, Ariz., 1905-07; R. Asc. Par., Mt. Sterling, Ky., 1908-10; R. Ch. Cov., Junction City, Kan., 1910; Secy., Regstr. and Exam. Chapl. of Dist., Okla., 1917-19, and M-in-C. S. Luke's, Ada, Okla., and S. Paul, Holdenville, Okla., 1917-20; Archd. Western and later C. Okla., 1920-23; Chmn. Com. Rel. Educ.; Cler. Trus., Dist. of Un. So., Sewanee; Del. Prov. Synod, 1923; Chmn. Coun. of Adv., Dept. of Mssns., and N. W. C.; Mem. B. Trus., and B. Rel. Educ.

DAVIS, Fred J. (W. N. Y.), Windsor, N. Y.—P-in-C. Zion Ch., Windsor, and S. Luke Ch., Harpursville, N. Y., 1918—. b. New York State, Jan. 14, 1865; s. John C. Davis and Margaret (Lewis). De Lancy Div. Sch., Dio. Western N. Y. D—1912, P—1914, Bp. Olmsted. m. Viola I. Shoreraft, Apr. 25, 1894. F. R. Ch. Redeem., Watertown, N. Y.

DAVIS, George Frank (Q.), 729 Broadway, Quincy, Ill.—Cur. Cath. S. Joh., Organist and Choirmaster, 1923—. b. Philadelphia, Pa., Nov. 18, 1899; s. George McClellan Davis and Esther (Muncey). McIntyre Pub. Sch.; Cent. H. Sch. D—1923, Bp. Edw. Fawcett.

DAVIS, Graeme (F. L.), 315 East Jefferson St., Waupun, Wis.—R. Trin. Ch., 1923—. b. Sturgis, Mich.; s. Joseph Chapman Davis and Ella Albertine (Graham). Un. S. D., 1899-1903; Sea. Div. Sch., 1906-07. D—1907, Bp. Williams of Marquette; P—1910, Bp. Leonard. F. R. Ch. Gd. Shpd., St. Ignace, Mich., 1907-10; Cur. Trin. Cath., Cleveland, O., 1910-11; S. Jas. Ch., Cleveland, O., 1911-13; R. S. Alban Ch., Marshfield, Wis., 1913-16. Secy. Archdy. Stevens Point, 1913-16; Secy. Soc. Serv. Cmssn., Fond du Lac, Wis., 1914-15; Chrmn. same, 1915-16; P-in-C. S. Paul Collgt. Ch., Un. S. D., 1916-20; Exam. Chapl., S. D., 1917-20; Mem. Natl. Stud. Council, 1918-20; Mem. Dist. Bd. Rel. Educ., S. D., 1918-20; Asst. Prof. Romance Languages, Un. S. D., 1918-20; R. Ch. Gd. Shpd., Momence, Ill., 1920-23.

DAVIS, James Oswald, Ossining, N. Y.—R. S. Paul Ch., Ossining, N. Y., 1918—. G. T. S., B.D., 1882. D—1882, Bp. Potter; P—1883, Bp. Seymour. F. C. Mt. Calv. Ch., Baltimore, Md., 1882-84; C. S. Mary the Virgin Ch., N. Y. C., 1884-86; R. S. Joh. Ch., Bellefonte, Pa., 1886-91; R. Chr. Ch., Beatrice, Neb., 1891-94; R. S. Luke Ch., Chester, and In-C. Geths. Miss., Proctorsville, Vt., 1894-1902; R. S. Jos-of-Arimathea, Elmsford, N. Y., 1902-07; R. Ch. Holy Commun., Lake Mahopac, N. Y., 1907-18.

DAVIS, John, 318 No. 7th St., Hannibal, Mo.—Retrd., 1919—. b. Abbervill, S. C., May 1, 1857; s. John Davis and Mary Amanda (Chiles). Un. So., B.A., 1876; Nash., B.D., 1879; D.D., 1896. D—1878, P—1879, Bp. Gregg. m. Tully Murphy, Jan. 11, 1883. F. Calvert, Tex., 1878-80; Denison, Tex., 1880-83; Dallas, Tex., 1883-84; Lexington, Mo., 1883-86; Hannibal, Mo., 1886-93; Little Rock, Ark., 1893-95; Tokio, Japan, 1895-99; Evansville, Ind., 1899-1904; Palmyra, Mo., 1904-08; Prairieville, Mo., 1908. Mem. Stndg. Com., No. Tex., 1882-83; Ark., 1893-95; Tokio, 1896-99; Mssy. Dean, Hannibal Convo., Mo. till 1919. Dep. to Gen Conv., Dio. Mo., 1892. Author: "Chapters in Ch. Hist. in Japanese" (1898-1901).*

DAVIS, John Henry (M.), 309 Delaware St., St. Louis, Mich.—R. Emman. Ch., St. Louis, Mich., 1920—. b. Cheshunt, Eng.; s. John Davis and Mary Ann (Smith). H. Acad., Wolfield, N. S.; Acadia Un., B.A., 1893; M.A., 1895; Newton Theo. Inst., 1898; Tufts, M.D., 1904. D—1910, P—1911, Bp. Morrison (Ia.). m. Minnie Sea-

man, 1893. F. in-C. S. Mark Ch., Anamosa, S. Geo. Ch., Farley, Ia., and Chr. Ch., Dyersville; R. S. Mark Ch., Crystal Falls, Mich.

DAVIS, Joshua Reed, Upper Buchanan, Bassa, Liberia, W. Africa.—R. S. Andrew's—. Prin. and Mssy. Tobacconnee Mssn., 1900; Lib., B.D., 1906; Cuttington Coll. and Div Sch. D—1900, P—1903. F. Vice Prin. Cuttington Coll. and Div. Sch., 1900; Princ. Tobacconnee Sch., 1900—.*

DAVIS, Louis Ramond Francine, Haddon Heights, N. J.—Non-Par.—. Phil. Div. Sch., 1891; S. Stph., A.B., 1888; A.M., 1891. D—1891, P—1892, Bp. Whitaker. F. In-C. Chr. Ch., Milton, Pa., 1891; S. Mark Ch., Honeybrook, and S. Mary Ch., Warwick, Pa., 1891-93; R. Calv. Ch., Rockdale, Pa., 1892-96; In-C. Ch. Ho. Innoc., Tacony, Phila., 1896-1901; In-C. S. Jas. Ch., Eureka Springs, S. Joh. Ch., Berryville, and S. Joh. Ch., Harrison, Ark., 1901-03; In-C. S. Pet. Ch., Harrisonville, S. Jas. Ch., Butler, Mo., 1903-04; R. S. Pet. Ch., Clarksboro, and S. Jas. Ch., Paulsboro, N. J., 1904.*

DAVIS, Robert Yarborough (Col.), Box 72, Meeker, Colo.—Vic. S. James Ch., 1923—. b. Monticello, S. C., Oct. 30, 1897; s. William Drury Davis and Jessie H. (Yarborough). Col. State Teachers Coll., B.A., 1922; S. Joh. Coll., 1923. D—1922, P—1923, Bp. Irv. P. Johnson. m. Mildred E. McKinstry, 1919.

DAVIS, Samuel Henry, Kealakekua, Kona, Hawaii.—Retired—. S. Bonif. Coll., Warminster, Eng. D—1868, Bp. Edin.; P—1876, Bp. Honol. F. Zanzibar, Africa, 1869-70; So. Kona, 1872-76; Lahaina, 1877-80; S. Kona, 1881-1902.*

DAVIS, William Howard (Pa.), 478 Gerhard St., Phila., Pa.—Asst. S. Tim. Ch., Roxborough, Pa., 1919—. b. N. Y. C., Nov. 26, 1870; s. William Henry Davis and Cornelia (Lewis). S. Stph. Coll., B.A., 1894; M.A., 1897; G. T. S., 1897. D—1897, Bp. Capers; P—1898, Bp. Neely. F. Min. Sherman, Me., 1897-98; Garrison, N. Y., 1898-99; Chapl. Sisters of S. Joh-the-Bapt. Ch., N. Y., 1899-1900; Asst. Ch. Annunc., Philadelphia, Pa., 1900-04; Min. Thornton, R. I., 1904-07; Min. Danielson, Conn., 1907-10; Asst. S. Mary Ch., Philadelphia, Pa., 1910-11; Min. Moors, Pa., 1911-12; R. S. Mark Ch., Hammonton, N. J., 1912-18; R. S. Stph. Ch., Camden, N. J., 1918-19; Capt. New Jersey Militia Reserve.

DAVIS, William Lawrence (W. N. Y.), Pittsford, N. Y.—R. Chr. Ch., Pittsford, N. Y., 1921—. b. Rochester, N. Y., Jan. 27, 1859; s. Charles Rollin Davis and Mary Welton (Davis). DeLancey Div. Sch. D—1895, Bp. Peterkin; P—1901, Bp. Walker. m. Blaine Campbell, Williamstown, W. Va., June 30, 1896. F. Asst. Trin. Ch., Parkersburg, W. Va., 1895; Asst. Trin. Ch., Moundsville, W. Va., 1896; In-C. S. Paul Ch., Montour Falls, N. Y., 1896-99; Dundee, N. Y., 1899-1904; Archd., Rochester, N. Y., 1904-21.

DAVIS, William Whiting (N'k), Mount Pleasant St., Livingston, N. J.—P-in-C. S. Pet. Ch., 1923—. b. N. Y. C., Oct., 1857; s. William Whiting Davis and Maria Sabra (Risley). Adelphi Acad., Brooklyn, N. Y.; Am., M.A., 1882; B.A., 1879. D—1883, P—1885, Bp. Littlejohn. m. (1) Antionette Sprague, 1880; (2) Beatrice Condell, 1918. F. Asst. Ch. Incarn., Brooklyn, N. Y., 1881-83; Asst. S. Luke Ch., Brooklyn, N. Y., 1883-85; R. S. Luke Ch., San Francisco, Cal., 1885-92; R. Chr. Ch., East Orange, N. J., 1892-1905; R. Ch. Redeem., N. Y. C., 1905-10; Vic. S. Mary-the-Virgin, Chapaqua, N. Y., 1910; R. Ch. of the Transf., N. Y. C., 1910-23.

DAVISON, Lucian A. (C. N. Y.), Brewerton, N. Y. —Master and Chapl. Hoosac Sch., Hoosac, N. Y., 1917—. b. Clay, Onana Co., N. Y.; s. John Henry Davison and Laura (Shepherd). Un. Syr., B.P., 1890; Harv., A.B., 1902; M.A., 1903. D—1908, P—1909, Bp. Olmsted. m. Genevieve Crain, Syracuse, N. Y., Nov., 1907. F. R. S. Jas. Ch., Theresa, N. Y.; R. S. Pet. Ch., Redwood, N. Y., 1908-13; R. S. Lawrence Ch., Alexandria Bay, N. Y., 1908-13; All SS. Ch., Fulton, N. Y., 1915; S. Mark Ch., Syracuse, N. Y., 1916. Secy. 1st Convo., C. N. Y.; Master S. Paul Sch., Concord, N. H., 1903-06. Author: "The Church Triumphant" (Young Churchman & Co.); Magazine articles.

DAW, William Ernest, Fort Plain, N. Y., to July, 1924; retiring to Athens, Pa., July, 1924—. b. N. Y. C., June 15, 1856; s. Jesse Daw and Eliza Harriet (Harnden). Colmb. Un., B.A., 1879; G. T. S., 1882. D—1882, Bp. Potter; P—1883, Bp Scarborough. m. (1) Emily Parker, N. Y. City, 1879; (2) Ina L. Chaffee, Athens, Pa., 1917. F. R. Gr. Ch., Crosswicks, and Chr. Ch., Allentown, N. J., 1882-90; R. Chr. Ch., Towanda, Pa., 1890-1900; R. S. Pet. Ch., Spottswood, N. J., 1900-01; R. Trin. Ch., Athens, Pa., 1901-10; R. S. Peter's Ch., Spottswood, N. J., 1910-18; R. Trin. Ch., Sharon Springs, N. Y., 1918-22; R. Holy Cross Ch., Fort Plain, N. Y., 1922—.

DAWSON, Cornelius N., 12 Wallace St., Cumberland, Md.—R. S. Phil. Ch.—.*

DAWSON, George William (N'k), 25 Eagle Rock Ave., West Orange, N. J.—R. Ho. Trin. Ch., 1922—. b. Queenstown, Co. Cork, Ire., July 10, 1886; s. George Browne Dawson and Annie Browne (Williams). King's, Dublin, Ire.; Manitoba, B.A.; S. Joh. Coll., Winnipeg, Can., 1916. D—1916, Bp. J. Grisdale; P—1917, Abp. Samuel P. Matheson. m. Elsie May Moodey, 1922.

DAWSON, Isaac, 2437 10th Ave., East Oakland, Cal.—Retired—. D—1889, P—1889, Bp. Talbot. F. Carbon, Wyo., 1889-90; Rock Springs, Wyo., 1891-93; Baker City, Ore., 1894-95; M. Ore., 1895; R. S. Paul Ch., Benecia, Cal.; R. Emman. Ch., Grass Valley, Cal.; Vic. Trin. Pro-Cath., Sacramento, Cal., 1912-17; R. Ch. the Adv., E. Oakland, Cal., 1917—.

DAWSON, John, 363 Graham Ave., Portland, Ore.—R. Ch. Gd. Shpd., Portland, Ore.—. D—1891, P—1892, Bp. Talbot. F. R. S. Paul Ch., Elko, Nev.; R. S. Geo. Ch., Roseburg, Ore.*

DAWSON, William (Mil.), 1001 Un. Ave., Madison, Wis.—Archd. Madison and Exec. Secy., Dio. Mil., and Field Secy. Univ. Cmssn. of Ch. in Wis., 1920—. b. Otley, Yorks, Eng., Feb. 18, 1873; s. James Dawson and Margaret (Ingham). Lawrence Coll., 1 yr.; Un. Wis., 4 yrs.; Methodist Preacher, 16 yrs.; 4 yrs. Conference Course. D—1917, P—1918, Bp. W. W. Webb. m. Grace Gertrude Rehn, 1894. F. R. S. Joh. Ch., Portage, Wis., 1918-20.

DAWSON, William Francis (Sp.), Ocean Beach, Cal.—Retrd., June, 1922—. b. Leyland, Eng., April 30, 1854; s. William Dawson and Alice E. (Clarkson). Un. Blackburn, Eng. D—1895, Bp. Pittsburgh; P—1906, Bp. Colo. m. Lena Mary Bradwell, Manchester, Eng., Nov. 22, 1879. F. Mt. Pleasant, Ia., 2 yrs.; Pueblo, Colo.; Asst. R. Trin. Ch., Pittsburgh, Pa. Rural Dean, Rock Island, 1915; R. Ch. Ho. Cross, Jerseyville, Ill.; R. S. Joh. Ch., Reynolds, Ill., 1901-22.

DAY, John Warren, 210 E. 9th St., Battlesville, Okla.—R. S. Luke Ch., and M-in-C. S. Paul Mssn., Dewey, Okla., 1923—. b. Boston, Mass., Mar. 16, 1888; s. Michael J. Day and Elvina (Grinnell). S. Stph. Coll., A.B.; Epis. Theol. Sch., B.D. D—1916, Bp. Lawrence; P—1916, Bp. Thurston. m. Harriet Mason Lanning, 1921. F. R. S. Mark Ch., Nowata, Okla. Chapl. 1st Lt., 504th Engrs., A. E. F., 1918-19; Chapl. Amer. Gen. Prison, Tievres, France, and Educ. Off. and Athletic Off., 504th Engrs.; Chapl. 30th Inf., 3rd Div., A. E. F., in Germany, May 23 to Aug. 5, 1919; Post Comm. Amer. Leg. M-in-C. Mssns., Nowata and Clarmore, Okla., 1919-21; First State Chapl. Amer. Leg., Okla., 1920; M-in-C. Mssns., Sapulpa, Henryetta, and Bristow, 1921-23. While in Sapulpa, Post Chapl. and Mem. Exec. Com., A. L., also Post Chapl. A. L. while in Bartlesville.

DAY, Marshall Mallory (Ind.), 315 S. Monroe St., Muncie, Ind.—R. Gr. Ch., Muncie, Ind., 1918—. b. N. Y. City, Aug. 13, 1884; s. William Horatio Day and Elizabeth St. John (Bookstaver). Colmb., A.B., 1905; G. T. S., B.D., 1908-09. D—1908, P—1909, Bp. White. m. Lillian Floy Mallory, Valparaiso, Ind., Aug. 23, 1910. F. R. S. Andr. Ch., Valparaiso, Ind., 1908-11. P-in-C. S. Alban Ch., Indiana Harbor, Ind., 1911-18. Bp.'s Chapl., 1908-12; Exam. Chapl., 1910-18; Diocn. Secy., 1911-17; Stndg. Com., 1920-21-22; Del. to Prov. Synod, 1919-20-21-22-23; Bp.'s Cabinet V. Chmn. Dept. Rel. Educ., 1922-23. Author: "Business Methods for the Clergy," Pub. Morehouse, 1923.

DAY, Robert Booker (Conn.), Grace Church, Yantic, Conn.—R. Gr. Ch., 1922—. b. England, Oct. 4, 1882; s. Charles Thomas Day and Elizabeth Jessie Day. Priv. H. Gram. Cadet Sch.; Toronto, 1911; Wyc. D—1911, Bp. Williams; P—1912, Bp. de Pencier, Canada.

DAY, William F., Emigrant, Mont.—R. S. Joh. Ch.—.*

DAYTON, Francis Spencer (F. L.), New London, Wis.—R. S. Joh. Ch., New London, Wis.—. Nash., B.D.; Un. Mich. D—1904, P—1905, Bp. Anderson. F. Asst. Cath. SS. Pet. and Paul, Chicago, Ill., 1904; R. Chr. Ch., Oshkosh, Wis., 1906.*

DEACON, Percy Robert (A.), Christian Hill, Brushton, N. Y.—P-in-C. S. Pet. Ch., Brushton, and S. Thom., Lawrenceville, Ch. of Gd. Shpd., Santa Clara, and work in S. Regis Falls, N. Y., 1923—. b. Enderly, Leinstershire, Eng., March 17, 1887; s. John Deacon and Clara (Dorman). Ch. Sch. Eng.; Nashotah House, Wis. D—1915, P—1916, Bp. R. H. Weller. F. Asst. Cath. Ch., S. Paul, Fond du Lac, Wis.; P-in-C. S. Luke Ch., Fairhaven, S. Jas., Hydeville, and S. Mark, Castleton, Vt.

DEAL, John Archibald (W. N. C.), 153 Maple St., Gainsville, Ga.—Retired—. Tr. D—1870, P—1872, Bp. Atkinson. F. Wilson, 1870-71; High Shoals, 1871-74; Franklin Mssn., 1876-1910; Wadesboro, 1874-76 (all in N. C.).*

DEAN, Ellis Bedell, Ansonia, Conn.—P-in-C. Chr. Ch., during illness of Rector—. b. Monroeville, O., May 1, 1870; s. Wilfred Hine Dean and Elizabeth Maria (Powell). Trin. Coll., B.A., 1893; M.A., 1896; Berk., 1896. D—1896, Bp. Williams; P—1897, Bp. Coleman. m. Margaret Dean Broatch, Middletown, Conn., Nov. 4, 1897. F. Trin. Ch., Geneva, N. Y., 1896-99; S. Jas. Ch., Farmington, Conn., 1901-04; Chr. Ch., Westport, Conn., 1904-11; Cur. Trin. Ch., Middletown, Conn., 1911-13; S. Andr. Ch., Wellesley, Mass., 1913-22; Loc. Ten. Chr. Ch., Savannah, Ga., Lockport, Mass., and Centerville, Md.

DEAN, Frank DeVinney (E. C.), 16 S. 15th St., Wilmington, N. C.—Asst. S. James, Wilmington; P-in-C. S. And., Wrightsville Sound, N. C., 1923—, also P-in-C. Ch. of Ascen., Wilmington, 1918—. b. Virginia; s. James Simpson Dean and Elizabeth (DeVinney). Woodward H. Sch., Cinn.; Tulane, New Orleans; Va. Theo. Sem., 1918. D—1918, P—1919, Bp. Darst. m. Mable Nash, 1916. F. Ch. of Gd. Shpd., Wilmington, N. C., 1918-21.

DEAN, Lee M., 23 Sherland Ave., New Haven, Conn.—. F. R. Chr. Ch., Marlborough, N. Y.*

d'EASUM, Basil Chichester (Mssn. Dist. Idaho), Rupert, Idaho.—P-in-C. Trin. Mssn. Rupert, and S. James Mssn., Burley, Idaho, 1919—. b. Kirkes, Bombay Presidency, India, March 16, 1867; s. Rev. Robert d'Easum and Annie (de-Cerjat). Blatchington, Eng. (Priv. Tut.); B.A., Oxon. D—1921, P—1923, Bp. Touret. m. Ethel Annie Stacey, 1903.

DEARING, Frederick Wolcott (N. Y.), 35 Marathon Place, Port Chester, N. Y.—In-C., Dover Plains and Millerton (Dutchess County Mssns.), 1918—. b. Ossining, N. Y., Sept. 8, 1873; s. Gilbert Haven Dearing and Sarah Edith (Ayles). Ossining H. Sch.; Priv. Tutor. D—1916, Bp. Greer. m. Orina Edson Davis, July 12, 1898. F. Cur. S. Pet. Ch., Port Chester, N. Y.; R. S. James Ch., Dover Plains, N. Y.

DEAVER, James Nelson, Atlantic City, N. J.—R. S. Aug. Ch., Atlantic City, N. J., 1901—. King Hall. D—1895, Bp. Gray; P—1899, Bp. Peterkin. F. R. S. Jas. Ch., Ocala, Fla., 1895-97; S. Phil. Ch., Charlestown, W. Va., 1897-1901.*

DE BELLE, Robert Francis (At.), 100 E. Georgia Ave., Atlanta, Ga.—Non-Par.—. D—1900, Bp. Nelson. F. Cath. Mssy., Atlanta, 1900.*

DeCAMP, Benjamin Crane, Jr. (N'k), 265 Berkeley Ave., Bloomfield, N. J.—. b. Cincinnati, Ohio, Aug. 11, 1892; s. Benjamin Crane DeCamp and Helen Romaine (Turner). Un. Cincinnati; Harv. Un.; Epis. Theol. Sch.; B.D., 1917. D—1917, P—1918, Bp. Touret. F. Cur., Saratoga Springs, N. Y., 1919—.*

DECKENBACH, Peter Ritte (N'k), 79 Westwood Ave., Westwood, N. J.—R. Gr. Ch., and Rivervale Commun. Ch., 1918—. b. Orange, N. J., July 21, 1889; s. John Deckenbach and Levinia C. (Ritte). S. Stph. Coll., A.B.; G. T. S. D—1918, Bp. Lines; P—1919, Bp. Stearly.

DECKER, William Herbert (Mo.), Mexico, Mo.—R. S. Paul Ch., 1923—. b. Tomah, Wis., Apr. 8, 1874; s. Franklin Decker and Mary Frances (Lamberton). Prep. Wyo., Kingston, Pa.; Dickinson Coll., Ph.B., 1902. D—1904, P—1905, Bp. Talbot. m. Arria Evelyn Wheeler, Harrisburg, Pa., Jan. 1, 1901. F. P-in-C. Jermyn and Peckville, Pa., 1905-08; Cur. Pottsville, Pa.; P-in-C. Minersville and Forestville, Pa., 1904-05; P-in-C. Jermyn and Peckville, Pa., 1905-08; Mssn. to Canal Zone, 1908-12; Mssn. Isle of Pines, Dio. Cuba, 1912-23.

DECLAYBROOK, William Edward (Tex.), Res., 103 Sherman St.; Off., 140 Gilbert St., Beaumont, Tex.—P-in-C. S. Mich. Ch., June, 1920—. b. Christ Church, New Zealand, Aug. 5, 1870; s. William DeClaybrook and Elizabeth (Green). Un. Cal., A.B.; Roy Williams Un.; Un. China, D.D. D—1918, P—Nov., 1918, Bp. Winchester. m. Ella Bryant, June 7, 1895.

DECORY, John B., Wood, S. D.—D-in-C. Mediator, Rosebud Mission.—.*

DE COUX, Charles John (P.), 6073 Jenkins, Arcade, Pittsburgh, Pa.—Non-Par.—. b. Strathroy, Ont.; s. C. Seatt De Coux and Mary (Campbell). B.D.; S.T.B. D—1898, P—1899, Bp. Seymour. F. Congregationalist; Archd., Grand Rapids, Mich., 1911; Archd., Dio. Pittsburgh.

DEEMS, Charles Price (Cal.), 1666 Bush St., San Francisco, Cal.—R. Trin. Ch., 1922—. b. N. Y. C., Apr. 22, 1885; s. Edward M. Deems and Virginia Watkins (Price). Pr., B.A., 1907; Ep. Theol. Sch., B.D., 1912. D—1911, P—1912, Bp. Greer. m. Ruth Babcock, Fall River, Mass., June 22, 1915. F. Supt. S. Mary House for Sailors, 1907-09; Asst. Supt. Seamen's Ch. Inst., N. Y. City, 1912-16; Supt. same, 1917-22, also R. S. Joh. Ch., Ross, Cal., 1917-22. Secy. Amer. Inst. Christian Philosophy, 1913-16. Ed. "The Seafarer," San Francisco.

DE FOREST, Frederick Marcy, Bethel, Vt.—R. Chr. Ch., Bethel, Gr. Ch., Randolph Center, and Cur. S. Joh. Ch., Randolph, S. Paul Ch., Royalton, Vt., 1924—. Ya., B.A., 1895; Ph.D., 1898; Halle and Leip., 1895-97. D—1904, P—1905, Bp. Niles. F. Mstr. S. Paul's Sch., Concord, N. H., 1901-08; P-in-C. S. Joh. Ch., Dunbarton, N. H., 1905-08; Hd. Mstr. Houston Sch., Spokane, Wash., 1908-10; Hd. Mstr. Pearson's Acad., Walla Walla, Wash., 1910-11; R. Gr. Ch., Chicopee, Mass., 1912-17; R. Gr. Ch., Dalton, Mass., and S. Martin's Chapel, Pittsfield, Mass., 1917-19; R. S. Mary Ch., Northfield, Vt., 1919-24.

de FRAGA, A. M., Rio Dos Sinos, Brazil.—R. Calv. Ch.—. F. R. Holy Spirit Ch., Montenegro.—.*

DEGEN, George Frederic (W.), So. Byfield, Mass.—Chapl. Soc. Companions Ho. Cross, South Byfield, Mass.—Non-Par.—. Gr., B.A., 1872; M.A., 1874. D—1881, P—1883, Bp. Perry. F. Teach. of English, Dummer Acad., South Byfield, Mass.; S. Paul Ch., Red Oak, Ia.; S. Joh. Ch., Garden Grove, Ia.; R. S. Andr. Ch., Chariton, Ia.; Dean Tr. Cath., Little Rock, Ark.; R. S. Joh. Ch., Fort Smith, Ark.; City Mssy., Charleston, S. C.; R. Ch. Adv., Nashville, Tenn.; R. S. Mark Ch., Augusta, and Can. S. Luke's Cath., Portland, Me.; of Gr. Ch., Chanute, Kan., 1908; Vic. S. Pat. Chap., Washington, D. C., 1917. Stndg. Com. Ark., 1886; Tenn. (Pres.), 1895-96; Dep. Gen. Conv., 1898-1904.

DEIS, Frederick G. (F. L.), 412 Park Ave., Oconto, Wis.—Vic. S. Mark Ch., Dec., 1923—. b. New York City, Oct. 7, 1884; s. Carl O. Deis and Carrie Bessie Deis. N. Y. Pub. Sch.; Nash. Sem. D—1907, P—1908, Bp. Grafton. m. Emily Coleman Webster, June 11, 1908. F. Mssy. China, 1910-23, Dio. Hankow.

DEIS, John Homer (W.), 119 B St. S. E., Washington, D. C.—Non-Par.—. b. Canal Dover, Ohio, Aug. 13, 1882; s. Philip H. Deis and Mary (Vrpman). Pub. Sch.; Geo. Wash. Un., LL.B., and M.A.; G. T. S., B.D. D—1905, Bp. Theo. N. Morrison; P—1906, Bp. Henry Y. Satterlee.

✠**DELANEY, Rt. Rev. Henry Beard,** Raleigh, N. C.—Suff. Bp. of N. C., 1918—, and In-C. Colored Wk., Dio. E. and W. C., S. C., U. S. C.—b. St. Mary's, Ga., Feb. 5, 1858; s. Thomas Sterling Delaney and Sarah Mork Delaney. Shaw Un., D.D., 1911. D—1889, P—1892, Bp. Lyman. Con. Suff. Bp. Nov. 21, 1918, by Bpp. Cheshire, Tucker, Darst, Weed, Horner, Lloyd, Demby. m. Nancy James Logan, 1886. F. Mem. Cmssn. for Wk. Among Colored People, 1889-1904; V. Prin. S. Aug. Sch., Raleigh, N. C., 1889-1908; Archd. for Wk. Among Colored People, N. C., 1908.

DELANY, Selden Peabody (N. Y.), 144 W. 47th St., N. Y. C.—Assoc. R. Ch. S. Mary-the-Virgin, New York City, 1915. b. Fond du Lac, Wis., June 24, 1874; s. Edmund Delany and Evelyn

(Selden). Fond du Lac Pub. Sch.; Beloit Coll. Acad.; Harv., B.A., 1896; W. T. S., 1899. D—1899, Bp. McLaren; P—1899, Bp. Grafton. F. Asst. Cath., Fond du Lac, Wis., 1899; Asst. S. Joh. Ch., Roxbury, Mass., 1899-1900; Vic. S. Stph. Ch., Menasha, and Trin. Ch., Neenah, 1900-02; R. Gr. Ch., Appleton, Wis., 1902-07; Dean All SS. Cath., Milwaukee, Wis., 1907. Exam. Chapl. Dio. Milw., 1907-12. Author: "Difficulties of Faith" (Fond du Lac Tracts Yo. Chm. Co., 1906); "The Ideal of Christian Worship" (same pub. 45c, 1909); "Religion of the Prayer Book" (E. S. Gorham, 1919); "Value of Confession" (Morehouse Pub. Co., 1913); "Christian Practice," 1920. Ed. American Church Monthly since March, 1918.

DELBRIDGE, Thomas Henry (W. N. Y.), Randolph, N. Y.—R. Gr. Ch., Randolph, N. Y., 1917—. b. Torquay, Devonshire, England, Sept. 28, 1879. D—1910, P—1911, Bp. Chandler. F. R, S. Paul Ch., Maryville, N. Y.

DELL, Burnham North (N'k), Princeton, N. J.—. F. Cur. S. Geo. Ch., N. Y. C.; Chapl. A. E. F.*

DELLA CIOPPA, Thomas Edmund, 1024 Christian St., Philadelphia, Pa.—P-in-C. L'Emman. Italian Mssn., Philadelphia, Pa., 1908—. Gen. Mssy., Italian Wk., Dio. Pa., 1915—. b. Italy, August 8, 1876; s. Gaetano and Carmela Natale Della Cioppa. Sem. Telesino, Ph.D., 1896; Sem. Campano, S.T.D., 1900. D—1898, P—1900, Bp. Biagio Pisani. m. Neila Harper Gill, Philadelphia, Pa., Apr. 20, 1911. F. R. S. Nich. Ch., Italy, 1900-07. Author: "Nequam" (1905); "Pro Aris et Focis" (1906).

DELORIA, Philip Joseph (S. D.), Wakpala, S. D. —R. S. Elizabeth Mssn., Standing Rock, S. D., 1885—. b. Campbell Co., S. D., Oct. 1854; s. Francis Deloria and Blackfoot woman. Neb. Coll.; Shattuck M. Sch.; Sea., 1874; Neb. Coll., 1874. D—1883, P—1892, Bp. Hare. m. Julia Tackett, 1914. F. R. Yankton Agency, 1883; White Swan, S. D., 1884.

✠**DEMBY, Edward Thomas,** Little Rock, Ark.—Suffragan Bishop of Arkansas, 1918—. b. Wilmington, Del., Feb. 13, 1869; s. Thomas Demby and Mary Elizabeth (Tippit). How. Un., 1892-93; Wilberforce Un., B.D., 1893; Natl. Un., S.T.D., 1894; Matt. Hall, 1896; Paul Quinn Coll., D.D., 1919. D—1898, P—1899, Bp. Gailor. Con. Bp. by Bpp. Tuttle, Kinsolving, G. H., Partridge, Johnson, F. F., Winchester, Wise, Saphore, Sept. 29, 1918. m. Nettie Martina Ricks, Cleveland, O., Sept. 17, 1902. F. Dean Paul Quinn Coll., 1894-96, and Prof. of Coll., Philos. and Metaphysics; R. S. Paul Ch., Mason, Tenn., 1897-1900; R. S. Aug. Ch., Kansas City, Mo., 1900-02; R. S. Mich. Ch., Cairo, Ill., 1902-03; R. S. Pet. Ch., Key West, Fla., 1903-07; R. Emman. Ch., Memphis, Tenn., 1907-15; Secy. Convo. Color Chrmn., 1907-12; Archd. Colrd. Work; Hoffman-S. Mary Indus. Inst., Keeling, Tenn., 1912-18. Author: "My Companion"; "The Devotions of the Cross and at the Holy Mass" (Cantwell Press, Key West, Fla.); "A Bird's Eye View of Exegetical Studies"; "The Writings of SS. Paul and James" (Paul Quinn Coll. Press); "The Holy Sacrament of the Altar and Penance" (Howe Printing Press); "The Manual of the Guild of One More Soul" (Howe Printing Press). Pres. Feder. Char., Memphis, Tenn., 1913-15; Organized Soc. Congress, Memphis, 1914; Fndr. and Ed. "The Southwest Churchman."

de MATTOS, Frederic Sandeman (Cal.), 120 Julian Ave., San Francisco, Cal.—R. Ch. S. Joh. the Evan., 1921—. Free Ch. Normal, Glasgow, Scotland; Un. Glasgow; Ph.D. and D.D., Nat. Un., Lincoln-Jefferson. D—1882, Bp. McLaren; P—1884, Bp. Walker. F. R. Ch. of Annunc., Oradell.

DE MAURIAC, Henry deWolf (W. N. Y.), 117 Maple St., E. Aurora, N. Y.—R. S. Matth. Ch., E. Aurora, N. Y., 1917—. b. Chicago, Ill., Sept. 27, 1882; s. William James de Mauriac and Caroline Augusta (Fuller). Middletown H. Sch.; Trin., B.A., 1906; Berk., B.D., 1909. D—1908, Bp. Edsall; P—1909, Bp. Brewster (for Bp. Edsall). m. Marion Manning Welch, Apr. 7, 1910. F. R. Trin. Ch., Litchfield, Minn., 1909-12; S. Paul Ch., Lancaster, N. H., 1912-17. Dist. Secy. N. H., 1915-16; Secy. Buffalo, Archdny., 1919-21; Mem. Dio. Dept. Mssns., 1921—; Cath. Chapter, 1923—.

DE MILLER, Edward Albert (Miss.), 445 E. Beach, Biloxi, Miss.—R. Ch. of Redeem., 1921—, and P-in-C. S. Joh., Ocean Springs, 1921-24. b. Mobile, Ala., July 29, 1889; s. Walter Francis De Miller and Julia Girard (Kiencke). Barton Prep. Sch., 1906; Un. Ala., 1906-08; Birmingham Bus. Coll., 1908; Va. Theol. Sem., 1912-15; B.D., 1920. D—1915, P—1916, Bp. Bratton. m. Lillian Fletcher Harrison. 1915. F. in Bus., 1909-12; In-C. Mssn., Vaiden, West and Carrollton, Miss., 1916; R. All SS. Ch., Grenda, and P-in-C. All SS. Ch., Charleston, Miss., 1916-21; Exec. Com., Dio. Miss., 1923-24; Del. Prov. Synod., 1920-21-23; Alt. Gen. Conv., 1922; Dean Oxford Convo., 1919-20. Ed. Ch. Paper, "The Record," since 1922; Prelate of K. Templars, 1922-23-24, Coast Commandery. Phi Gamma Delta. Author: "Human Clay"; "Life and a Rose"; also sermons in pamphlet form.

DEMING, John Howard, 6 Marin St., Newport, R. I.—R. S. Geo. Ch., Newport, R. I., 1918—. b. Boston, Mass., Aug. 19, 1875; s. Miner Rudd Deming and Mary Frances (Losey). Boston Latin Sch.; Colmb.; Br., A.B.; Un. Pa.; Harv., A.M.; Crozer, 1900. D—1917, Bp. Lawrence; P—1917, Bp. Babcock. m. Edith Jennings Knowlton, Apr. 25, 1905. F. Cur. S. Paul's Ch., New Haven, Conn. Editor Baptist Commonwealth, Phil., 1903-05.

DE MOTT, George Colby (Me.), 88 Park St., Portland, Me.—R. S. Stph. Ch., Portland, Me., 1916—. b. Chelsea, Mass., Sept. 27, 1865; s. Jacob Lewis De Mott and Sophia A. (Lowell). Bowdoin Coll., 1894; Bangor Theol. Sem., 1892. D—1914, Bp. Greer; P—1914, Bp. Lines. m. Fannie E. Stuart, Richmond, Me., May 15, 1895. F. served Congregational Ch., Ticonderoga, N. Y., W. Winfield, N. Y., Bath, Me.; D-in-C. All SS. Ch., Millington, N. J.; Asst. Min. S. Joh. Ch., Jersey City, N. J.; R., 1915-16. Mem. Bd. of the Bishop's Exam. Chapl.; Alpha Delta Phi; Loyal Leg., U. S.

de NANCREDE, Harry Walstane Guerard (Eur.), 12 Via Della Mercede, Rome, Italy.—Hon. Asst. Chapl. All SS. Ch., Rome, 1910—. b. Philadelphia, Pa., July 26, 1852; s. Thomas Dixey Nancrede and Mary E. (Bull). Un. Pa., B.A., 1872; M.A., 1875. D—1876, Bp. Stevens; P—1878, Bp. Ho. Potter. m. Emily Kearny Rodgers, N. Y. C., Sept. 12, 1893. F. D. S. Mark Ch., Philadelphia, Pa., 1876; Asst. Gr. Ch., Merchantville, Pa., 1877; R. Asc. Ch., Gloucester, 1877; Asst. Ch. Transfig., N. Y. C., 1877-78; Chapl. S. Joh-the-Bapt. House, N. Y. C., 1878-92; Asst. Chapl. All SS. Ch., Rome, Italy, 1893-94; Vol. Asst. Chapl. same, 1894-1910; Chapl. to Bp. of Gibraltar, 1921. Author: "A Setting of Office for Holy Communion Without Gloria in Excelsio"; Some Carols for Xmas and Easter.

DEN, Kimber Hsu K. (Ank.), American Church Mission, Nanchang, Kiangsi, China.—P-in-C. S. Matth. Ch., 1917—. b. Shasi, Hupeh Prov., 1894; s. G. S. Den. St. Joh. Middle Sch., Kiukiang; S. Paul's Sch., Anking; St. John's Un., Shanghai, B.A.; St. Joh. Div., 1917. D—1917, P—1920, Bp. Huntington. m. Hu Feng Yuiu, Apr., 1920.

DENFELD, Charles Arthur, 28 Hamlet Ave., Woonsocket, R. I.—R. S. Jas. Ch., Woonsocket, 1908—. b. Westboro, Mass., July, 1866; s. Frank Denfeld and Marguerite (Weigand). Br. Un., A.B., 1889; Ep. Theol. Sch., B.D., 1892. D—1892, P—1893, Bp. Clark. m. Ida A. Weld, Westboro, Mass., Oct. 12, 1893. F. Ch. Our Sav., Providence, R. I., 1892-99; Ch. Transfig., Edgewood, R. I., 1899-1908; Trin. Chap., Pawtuxet, R. I., 1893-1908.

DENHARDT, Thornton Templeton (Sac.), 515 2nd St., Woodland, Cal.—R. S. Luke's Ch., 1919—. Ya. (Non-Grad.), 1904; McCormick T. Sem., 1905; G. T. S., 1909; Columbia, 1909 (non-grad.). D—1906, P—1908, Bp. Wells. m. Grace Lucile Moorman, 1910. F. Clarkston, Wash., 1906-08; P-in-C. S. Mark's Ch., Ritzeville, Wash. (in summer months), 1908-09; S. Mary's Ch., Provo, Utah, 1909-11; Mssy. Colusa, Cal., 1911-13; R. Trin. Ch., Nevada City, Cal., 1913-18.

DENMAN, Alfred G. (San J.), Bishop. Cal.—.*

DENNEN, Ernest Joseph, 1 Joy St., Boston, Mass.—Archd., Boston, 1914—. b. Naugatuck, Conn., Sept. 6, 1866; s. Charles Oscar Dennen and Josephine Ophelia (Day). Un. Mich., A.B., 1893; Epis. Theol. Sch., B.D., 1896. D—1895, P—1896, Bp. Lawrence. m. Anna Blake Hayden, Newport, R. I., Nov. 17, 1903. F. Asst. S. Stph. Ch., Boston, Mass., 1896-98; S. Joh. Ch.,

East Boston, Mass., 1898-99; Asst. Trin. Ch., Newport. R. I., 1899; In-C. same, 1904-05; R. S. Stph. Ch., Lynn, Mass., 1905-14; Supt. Epis. City Mssn., 1914. Author: "Introduction to the Prayer Book" (E. S. Gorham, N. Y., 1906); "Order Sir Galahad" (Ch. Lit. Press, N. Y., 1910-15); "The S. S. Under Scientific Management" (The Young Churchman Co., Milwaukee, Wis., 1914). Founder and Supreme Director of the Order of Sir Galahad, Inc. Associate author and ed. of "The Manual for Leaders" (Atlantic Printing Co., Boston, 1921).

DENNEY, Lucien Curtis (A.), 14 Elm St., Oneonta, N. Y.—R. S. James Par., 1921—. b. Little Rock, Ark., Mar. 28, 1887; s. William Clay Denney and Mary Charlotte (Curtis). Ken. Coll., 1910; G. T. S., 1913. D—1914, P—1915, Bp. Walker. m. Helen Catherine Stetson, Enosburgh Falls, Dec. 1, 1917. F. S. Alb. Ch., Silver Creek, N. Y., 1914-16; R. S. Matth. Ch., Enosburgh Falls and Chr. Ch., Enosburgh Center, Vt., 1916-19; R. S. Joh. Par., Poultney, Vt., 1919-21.

DENNING, Hickman, 1328 Addison Road, Cleveland, O.—Non-Par.—. D—1905, P—1906, Bp. Leonard.*

DENNIS, Benjamin (W. T.), 318 Harrison St., Richmond, Va.—Retired—. Chapl. Va. Natl. Gd.—. Va. Theol. Sem., 1883. D—1883, Bp. Whittle; P—1884, Bp. Randolph. R. Meade Mem. Ch., Manchester, Va.; F. Pulaski Par., Tazewell Co., Alabama; R. Ch. Advent, Brownsville, Tex.—.*

DENNIS, Jesse Herbert (C.), 3543 Leland Ave., Chicago, Ill.—R. Ho. Apos. Ch., Albany Park, Chicago, Ill.—. N. W. Coll.; West. Theol. Sem. D—1898, P—1898, Bp. McLaren. F. Cath., Chicago, 1898-99; S. Paul Ch., Savannah, Ill., 1899-1901; S. Joh. Ch., Naperville, Ill.; Ch. Redeem., Elgin, Ill.; S. Jas. Ch., Meeker; R. S. Paul Ch., Salt Lake City, Utah. Stndg. Com. (Pres.) W. Col., 1910; Archd. W. Col., 1912—; Exam. Chapl., 1908; Dep. Gen. Conv., 1911.*

DENNIS, John C. (S. Va.), Brodnax, Va.—Mssn. Gr. Ch., Diamond Grove, S. Matt., So. Hill, Trin., Boydton, 1917—. b. Lawrenceville, Va.; s. John Dennis and Margaret (Hudson). Boydton Inst. and Hampton Inst.; B. P. Div., Petersburg, Va., 1894. D—1894, P—1898, Bp. Randolph. m. Annie V. Banks, 1898. F. S. Jas. Ch., Portsmouth, Va., 1894-99; S. Aug. Ch., Savannah, and S. Barth. Ch., Burroughs, Ga., 1899-1905; R. S. Cyprian Ch., Darien, Ga.

DENNISON, Geo. Herbert (Pa.), Newtown, Pa.—R. S. Luke's Ch., 1920—. Un. Pa., B.A., 1890; M.A., 1893; G. T. S., 1893. D—1893, Bp. Whitaker; P—1894, Bp. Scarborough. F. Asst., Lambertville, N. J., 1893-95; Assoc. Mssy., Trenton, N. J., 1895-96; Asst. S. Luke Ch., Germantown, 1896-99; R. S. Mark, Tarrytown, N. Y., 1899-1904; Asst., Hackensack, N. J., 1904-10; Asst. S. Luke Ch., Germantown, N. J., 1910-20.

DENSLOW, Herbert McKenzie (Ind.), 2 Chelsea Sq., N. Y. C.—Prof. Past. Theol., G. T. S., 1902—. b. Lynn, Mass., Aug. 20, 1852; s. Dwight Bennett Denslow and Loise Atkinson (Staple). Ya., B.A., 1873; Berk., 1878. D—1878, P—1879, Bp. John Williams. m. Anna Mary Olmsted, New Haven, June 28, 1877. F. R. Gr. Ch., New Haven, Conn., 1878-82; Rutland, Vt., 1882-85; Seneca Falls, N. Y., 1885-93; R. and Chapl. Ken. Coll.; Instr. Litur., Gambier, O., 1893-96; R. Muncie, Ind., 1896-1901; S. Joh. Ch., Lafayette, Ind., 1901-02. Stndg. Com., Indianapolis, Ind., 1898-1902; Exam. Chapl., Vt., 1880-82; Indianapolis, Ind., 1897; Dep. Gen. Conv., Indianapolis, Ind., 1901.

DENT, William B., Tracy's Landing, Md.—. F. R. S. Joh. Ch., Mt. Rainier, Washington, D. C.; R. All Faith Ch., Mechanicsville, Md.—.*

DENYS, Frederick Ward (Md.), 1733 I St. N. W., Washington, D. C.—. Harv.; Berk. Div. Sch. D—1881, Bp. Paddock; P—1882, Bp. Spalding. F. Asst. S. Matt. Ch., S. Boston, Mass., 1881; Mssy. Colo., 1882-83; Florence, Italy, 1883-89; Piermont, N. Y., 1890-99; R. S. Mary Ch., Roland Ave., and S. Dav. Ch., Roland Park, Baltimore, Md., 1899. Author: "Lombroso's Theory of Crime" (1896); "Five Years in a Country Parish" (1895); "Our Chaplaincies in Europe" (1895); "The Catholicity of the Church" (1898).*

DE OVIES, Raimundo (Tex.), 3119 R½ St.; Off., Eaton Chap., 22 and H St., Galveston, Tex.—R. Trin. Ch., Apr. 1, 1919—. b. Liverpool, Eng., Jan. 8, 1877; s. Julian Segundo de Ovies and Eleanor (Cassidy). Boston Latin Sch.; Un. So.; Theol Sem., Sewanee, Tenn. D—1902, Bp. Barnwell; P—1903, Bp. Beckwith. m. Elizabeth Eggleston DuBose, June 18, 1902. F. R. Gr. Ch., Sheffield, Ala., 1903; S. Joh. Ch., Ensley, Ala., 1904; S. Andr. Ch., Birmingham, Ala., 1904-12; R. S. Paul Ch., Greensboro, Ala., 1912; R. Trin. Ch., Clarksville, Tenn., 1914-19.

DE PRIEST, Roy Ellicott (O.), 7716 Kinsman Road, Cleveland, O.—P-in-C. Gr. Ch. and Asst. S. Paul Ch., Cleveland, 1923—. b. Cleveland, Ohio, June 13, 1893; s. John Samuel De Priest and Addie Katherine (Ellicott). Ken.; Adelbert Coll.; West. Reserve Un., A.B.; Bexley Hall, 1919. D—1919, P—1920, Bp. Leonard. F. R. S. And. Ch., Barberton, O., 1919-21; Cur. Trin. Cath., Newark, N. J., 1922; Dean's Asst. Trin. Cath., Cleveland, O., 1922-23.

DERBY, Aubrey Henry (N'k), Leonia, N. J.—R. All SS. Ch., Leonia, N. J., 1907—. Tr., B.A., 1901, Metaphy and Gk. Pr.; G. T. S., B.D., 1904. D—1904, P—1905, Bp. Lines. F. Asst. All SS. Ch., Brooklyn, N. Y., 1904; Asst. Gr. Ch., Brooklyn, 1905-06. Author: "Canoeing Down the Conn." (Forest and Stream, 1908); "Ruth" (A Motion Picture produced by Edison Co.).

DERBY, Samuel W. (Conn.), Maple St., Tariffville, Conn.—R. Trin. Ch., Tariffville and S. Andr. Ch., Bloomfield, Conn., 1913—. b. Plainville, Conn., Aug., 1862; s. Samuel E. Derby and Elizabeth (Hynes). S. Stph. Coll., 1888; Berk Div. Sch., 1891. D—1891, P—1892, Bp. Williams. F. Asst. S. Paul Ch., Poughkeepsie, N. Y., 1891-92; S. Joh. Ch., Rockville, Conn., 1892-96; S. Jas. Ch., Mansfield, 1896-1902; Forest City and Pleasant Mt., Pa., 1902; R. S. Paul Ch., Minersville, Pa.

DERBYSHIRE, Alfred J. (U. S. C.), 3917 Gonzales St., Columbia, S. C.—R. S. Timothy's Ch.—.*

DERN, W. B. (Lex.), Fort Thomas, Ky.—R. S. Andr. Ch., Fort Thomas.—.*

DEUEL, Charles Ephraim (L. A.), 1600 Canal St., Santa Barbara, Cal.—R. Trin. Ch., Santa Barbara, Cal., 1914—. b. Wisconsin, April 11, 1864; s. Jacob Bockee Deuel and Hannah (Scott). Tr. Coll., A.B., 1887; A.M., 1891; Un. Idaho, D.D.; G. T. S., 1890; Oxon., 1890-91. D—1890, Bp. H. C. Potter; P—1891, Bp. Talbot. m. Katharine Isbester, Weills, N. Y. City, Sept. 18, 1894. F. Buffalo, Wyo.; Cheyenne, Wyo., 1892; Dean S. Mich. Cath., Boise, Idaho, 1893-1903; R. Ch. Atone., Chicago, Ill., 1903-14. Del. Gen. Conv., 1898-1919.

DE VENISH, Oliver Wesley, 816 No. Eutaw St., Baltimore, Md.—In-C. S. Kath. Chap., Baltimore, Md., 1914—. b. Church Hill, Md., Nov. 1, 1869; s. John Wesley De Venish and E. Matilda (Benton). Wes. Inst., Dover, Del. D—1905, P—1906, Bp. Adams.

DE VRIES, John Hendrik, 35 Riverside Place, Walpole, Mass.—R. Ch. Epiph., 1922—. b. Amsterdam, Netherlands, Europe, May 8, 1859; s. Hendrik de Vries and Wilhelmina L. (Diephuyzen). Rut., 1881; D.D., 1903; A. M., 1884; New Brunswick Theo. Sem., 1888. D—1906, Bp. Brewster; P—1906, Bp. Greer. m. Mary Yale Clarke, June 6, 1894. F. R. Gr. Ch., Saybrook, 1907; R. Trin. Ch., Canton, Mass., 1915-22. Translator of Dr. A. Kreyper's Encyclopedia of Sacred Theology (Chas. Scribner's Sons, New York). Author: "To Be Near Unto God" (The Reformed Press, Grand Rapids, Mich.); and Essays.

DE VRIES, William Levering (W.), 3515 Woodley Rd. N. W., Washington, D. C.—Chancellor Washington Cath., 1921—. b. Baltimore, Md.; s. William Rogers De Vries and Mary Clement (Crane). Joh. Hop. Un., A.B., 1888; Ph.D., 1892; Fellow, 1890; G. T. S., 1894; B.D., 1898; S. Joh., Annapolis, D.D., 1920; Geo. Wash. Un., 1921. D—1894, P—1894, Bp. Paret. F. R. S. Mark Ch., Wash., D. C., 1896-1911; Mssy. S. Alb. and Gd. Shpd. Chs., Howard County, Md., 1894-96; Priv. Chapl. Bp. Satterlee, 1896-1908; Res. Can. Wash. Cath., Washington, D. C., 1911-21; Pres. Dio. Bd.; Exam. Chapl.; Pres. Dio. Bd. Rel. Educ.; Mem. Prov. Bd. Rel. Educ.; Chmn. Prov. Bd. Exam. Chapls.; Mem. Gen. Dept. Rel. Educ.; Chmn. Cmssn. on Ministry, 1923. Author: "Ethopoiia, a Rhetorical Study"; "The Foundation Stone Book, Washington Cathedral."

DEWART, Murray Wilder (Md.), 503 Club Road, Roland Park, Baltimore, Md.—R. Chr. Ch., 1922—. s. James Hartley Dewart and Mary (Day). Un. Minn., B.A., 1897; Epis. Theol. Sch., B.D., 1901. D—1901, P—1902, Bp. Lawrence. F. Asst. S. Jas. Ch., Roxbury, Mass., 1901-02; R. S. Jas. Ch., Roxbury, Mass., 1902; R. Ch. Epiph., Winchester, Mass., 1912-22.

DEWART, William Herbert, 101 Chestnut St., Boston, Mass.—R. Chr. Ch. (Old North Church), 1914—. b. Norwood, Can. Ken., B.A., 1887; Cambridge, B.D., 1893; Ken. L. H. D., 1918. m. Elizabeth H. Russell, 1899. F. R. Chr. Ch., Hyde Park, 1893.

DEW-BRITTAIN, James Herbert (Ia.), 116 N. Elm St., Waverly, Ia.—P-in-C. S. Andr. Ch., 1921—. b. Great Britain, Nov. 21, 1875; s. James Thomas Bartholomew Brittain and Sarah Caroline (Woodcock). D—1912, P—1913, Bp. Fawcett. m. Mabel Isabella Perrier, Pulborough, Sussex, Eng., July 28, 1900. Secy. Syn., Dio. Quincy, Ill., 1914-21; P-in-C. S. Jas. Ch., Griggsville, Ill., 1912-17; R. S. Jude's Ch., Tiskilwa, 1917-20; and P-in-C. S. John Ch., Henry, S. Mark's Ch., Chillicothe, Redeem. Ch., Princeton, 1917-20; Chapl. S. Mary's Sch., Knoxville, Ill., 1920-21. Dep. Gen. Conv., 1919.

DEWEES, Theodore John, 187 Washington St., Binghamton, N. Y.—R. Chr. Ch., Binghamton, N. Y., 1914—, also Dean Third Mssy. Dist., Dio. C. N. Y., 1923—. b. Pottsville, Pa., Dec. 12, 1883; s. Theodore S. Dewees and Ardelia Louisa (Fiske). G. T. S., 1912. D—1912, P—1913, Bp. Talbot. m. Frances Ione Brush, Susquehanna, Pa., June 8, 1916. F. Chr. Ch., Susquehanna, Pa., 1912.

DEWHURST, Thomas (Minn.), 215 N. 4th St., Stillwater, Minn.—R. Asc. Ch., 1922—. b. Blackburn, Lancashire, Eng., March 21, 1879; s. Richard Dewhurst and Catherine (Aspinal). Pub. and Higher Gr. Sch., Blackburn, Eng.; Stepney Coll., Eng.; S. Joh. Coll., Winnipeg, Man.; A. Th., 1913. D—1913, P—1914, Abp. Rupert's Land. m. Alice Kirk, 1905. F. Prin. Irene Training Sch. and Lay Mssy., Fort Vermillion, Peace River, 1908; Mssy-in-C. Sioux Indians, Owojou Reserve, Dio. Rupert's Land, 1913; R. S. Luke's Ch., Emerson, Man., 1915; Engaged in Reconstruction Wk. under Y. M. C. A. in S. France, 1919; R. S. Geo. Ch., Bismarck, N. D., 1920; Exam. Chapl. to Bp. N. D., 1921; Mem. Joint Dio. Lesson Bd., 1922.

DE WITT, Alexander Renshaw (Har.), Muncy, Pa.—R. S. Jas. Ch., Muncy, Pa., and S. Jas. Ch., Exchange, Pa., 1894—. Un. Pa., LL.B., 1887; LL.M., 1889; Phil. Div. Sch., 1893. D—1893, P—1894, Bp. Whitaker. Exam. Chapl.*

DeWITT, William Andrew, 2247 Piedmont Ave., Berkeley, Cal.—Mssy. at large and with E. H. Rollins and Sons, Investments and Bonds, 300 Montgomery St., San Francisco, Cal., 1919—. b. New York City, Jan. 17, 1884; s. Cornelius J. DeWitt and Margaret Elizabeth (Kelty). Conn. Mil. Acad.; Philip's Acad., Andover, Mass.; Yale, B.A.; Yale Div. Sch.; Cambridge Epis. Sch. D—1913, P—1914, Bp. Brewster. m. Harriet Day Stringham, June 6, 1914. F. R. S. John's Ch., Ross, Cal., 1913-17; Cmssnd. 2nd Lieut. Inf., U. S. Army, Aug., 1917; Cmssnd. 1st Lieut. Inf., U. S. Army, Dec., 1917; served with 13th Div. U. S. A., until Feb., 1919; Asst. Camp. Adjt., Camp Lewis, till Sept., 1919.

DE WITT, William Converse (C.), 19 So. La Salle St., Chicago, Ill.—Pres. and Dean West. Theol. Sem., 1905—. b. Tiskilwa, Ill., Oct. 31, 1860; s. Elijah Deweese DeWitt and Fannie Amelia (Perkins). Rac. Coll., B.A., 1883; M.A., 1887; G. T. S., 1883-84; W. T. S., 1885-86. D—1886, P—1887, Bp. McLaren. m. Martha L. Cossitt, LaGrange, Ill., July 20, 1886. F. R. Gr. Ch., Freeport, Ill., 1886-88; R. S. Andr. Ch., Chicago, Ill., 1889-1905; Dep. Gen. Conv., 1901, 1910, 1916. Author: "Manual for Instruction of Confirmation Classes"; "Decently and in Order" (Morehouse Pub. Co.).

DE WOLFE, James Pernette (W. Mo.), 418 Greenway Terrace, Kansas City, Mo.—R. S. Andr. Ch., 1923—. b. Kansas City, Kan., Apr. 7, 1895; s. George Edward De Wolfe, and Carrie Evangeline (Gilges). Ken.; Bex. Hall, 1919. D—1919, Bp. Leonard; P—1919, Bp. Wise. m. Elizabeth Spittler Owen, June 28, 1916. F. R. S. Pet. Ch., Pittsburg, Kan., 1919-23.

DEXTER, Anthony Hamilton (L. A.), 912 Mott St., San Fernando, Cal.—Mssy-in-C. S. Sim. Mssn., San Fernando, S. Alb. Mssn., Owensmouth, S. Paul Mssn., Lancaster, 1921—. b. Pawtucket, R. I., May 1, 1881; s. Samuel Francis Dexter and Anna Frances (Wheaton). Pub. Grammar and H. Sch., Pawtucket; Br. Un., A.B., 1902. D—1921, Bp. Wm. B. Stevens. m. Helen Loesch, 1912.

DEXTER, Henry Aaron, Briarcliff, Westchester Co., N. Y.—R. All SS. Ch., Briarcliff, N. Y., 1915—. b. Elmira, N. Y., May 8, 1861; s. John Milton Dexter and Mary Cynthia (Billings). Harv.; Oxon., 1891-93; G. T. S., 1900. D—1895, Bp. Baker; P—1900, Bp. Littlejohn. F. R. Amer. Ch., Munich, Germany, 1902; Asst. Min. S. Jas. Ch., Chicago, Ill., 1903-06; Asst. Min. Gr. Ch., Orange, N. J., 1907-11.*

DEXTER, Smith Owen, 17 Elm St., Concord, Mass.—R. Trin. Ch., Concord, Mass., 1907—; also R. S. Anne's Ch., Lincoln, 1923—. b. Nayatt, R. I., July 19, 1872; s. Lewis Dexter and Ellen Smith (Owen). Harv., B.A., 1898; Epis. Theol. Sch.; Cambridge, B.D., 1901. D—1901, P—1902, Bp. Lawrence. m. Helen Denison, New Bedford, Mass., July 24, 1902. F. Asst. Min. Gr. Ch., New Bedford, Mass., 1901-02; Min. Gr. Ch., Dayton, Wash., 1902-04; Asst. Min. Chr. Ch., Germantown, Pa., 1905-07. Soc. Serv. Cmssn., Dio. Mass., 1913-17.

DEYO, George Nelson, Washington Ave. and 181st St., N. Y. C.—R. Ch. Advo., N. Y. C., 1906, Chapl. Home for Incurables, N. Y., 1916—. b. Highland, N. Y.; s. John C. Deyo and Jane (Atkins). S. Stph. Coll.; Sea.: Leland Stanford, Jr., Un.; Ch. Div. Sch. Pac., 1895. D—1893, Bp. A. Leonard; P—1895, Bp. Nichols. m. (1) Emily Noble, N. Y., 1908; (2) Helene T. Hough, N. Y., 1915. F. Prin. S. Mark Acad., Salt Lake, 1892; Mssy. S. Pet. Mssn., Coronado, Cal., 1893; R. S. Luke Ch., Los Gatos, Cal., 1896; Cur. Calv. Par., N. Y., 1898; Cur. S. Aug. Chap., Trin. Par., N. Y., 1901.

DIAZ, R. J., Av. Constitucion 35, Tlajomuleo, Talisco, Mex.—Mssy. Talisco, Mex., 1917—. b. Tlajomuleo, Sept. 8, 1884; s. Rufino Diaz and Emilia Diaz. Ninguna Sch.; A la del Seminario de L' (Theol.), Andre's Jalireo. D—1917, Bp. Aves.

DIAZ, Volero Francisco, Neptune 54, Havana, Cuba.—.*

DICKEY, George Vernon, Newburgh, N. Y.—D— and P—1907, Bp. Burgess. F. R. S. Geo. Ch., Newport, R. I.; S. Jas. Ch., N. Y. C.*

DICKEY, Thomas E., Kalispell, Mont.—Non-Par.—.*

DICKINS, Curtis Hoyt (N. H.), Navy Yard, Phil., Pa.—Non-Par., Chapl. U. S. N.—. D—1904, P—1905, Bp. Niles.*

DICKINSON, Fredrick Walter.—. Hob. Coll., B.A., 1915; M.A., 1916; Fellow Corn. Un., 1916-17. F. R. S. Ambr. Par., Groton, N. Y., 1916-18; R. House Prayer, Newark, N. J., 1918—.*

DICKINSON, George Codwise (A.), Bolton Landing-on-Lake George, N. Y.—R. S. Sacra. Ch., 1919—. Ohio St. Un., A.B., 1901; Bex., 1908. D—1908, P—1909, Bp. Vincent. F. S. Phil. Ch., Cincinnati, O., 1908-09; In-C. M. Asc., Wyoming, O., 1909-10; R. S. Jas. Ch., Oneota, N. Y., 1910-19.*

DICKINSON, Hugh Wentworth (N'k), Main and Rector Sts., Millburn, N. J.—R. S. Stph. Ch., 1922—. b. St. Kitts, British West Indies, Nov. 20, 1888; s. Richard Samuel Dickinson and Alice Thomas (Manchester). Clinton High Sch.; Un. of Toronto, Canada, B.A.; Wycliffe Coll., Toronto, 1918. D—1918, Bp. Stearly; P—1919, Bp. Lines. m. Louise Margaret Helfst, Nov. 17, 1916. F. M-in-C. Chr. Ch., Wortendyke and All SS. Mssn., Glenrock, N. J., 1918-22.

DICKINSON, John Hallowell (Be.), 1336 Good St., Reading, Pa.—R. S. Barn. Ch., Reading, Pa., 1919—. b. U. S. A., 1870; s. Hallowell Dickinson and Julia Walpole (Buckley). Wm. and Mary, 1896; Theol. Sem. Va., 1897. D—1898, P—1899, Bp. Randolph. m. Clara Louise Williamson, 1891. F. Lower Suffolk, Va., 1897-1901; So. Farnham, Tappanhannock, S. Joh. and S. Paul Chs., Essex, Va., 1901-02; Ch. Ho. Comf., Richmond, Va., 1902-11; R. S. Stph. Ch., Goldsborough, N. C., 1911-15; Jackson River Par., 1915-16; Trin. Ch., Pocatello, Idaho, 1916-18; Chapl. A. E. F., 1918.

DICKINSON, W. F. (E.), Hillsboro, Md.—Non-Par.—. F. R. S. Joh. Par., Hillsboro, Md.; R. S. Paul Par., Fairlee, Kent Co., Md.*

DIEHL, Frederick (S. V.), 401 High St., Farm-

ville, Va.—R. Wilmer Par., 1915—. b. Gettysburg, Pa., Apr. 9, 1875; s. Jas. Frederick Diehl and Arabella (Pomeroy). Dick. Coll., A.B., 1897; A.M., 1900; Prin., 1900. D—1911, P—1912, Bp. Darlington. m. Ollie Mary Kready, Gettysburg, Pa., Feb. 20, 1901. F. S. Paul Ch., Wellsboro, Pa., 1912-15; R. S. Joh. Mem. Ch., Farmville, Va., 1915-17; R. Ch. Gd. Shpd., Rocky Mount, N. C., 1917.

DIENST, George Elias (C.), 374 Maple Ave., Aurora, Ill.—Non-Par—. b. Hamilton Co., Ind., March 8, 1858; s. John Henry and Henrietta Wilhelmina (Goetz). Union Bibl. Inst., 1883; M.D., Nat. Medical, Chicago. D—1903, P—1904, Bp. Anderson. m. Clara Jane Bowman, March 26, 1885. F. S. Joh. Ch., Naperville, Ill., 1903-08. Gives entire time to practice of medicine.

DIETRICH, William J., Jr. (L. I.), Brooklyn, N. Y.—R. Gd. Shpd. Ch.—.*

DIFFORD, Lionel Cecil, 218 West 4th St., E. Liverpool, O.—R. S. Stph. Ch., East Liverpool, 1919—. b. Eng., Nov. 1, 1878; s. Jesse Laver Difford and Mary Jane (Laver). Sea., B.D., 1911. D—1910, P—1911, Bp. C. D. Williams. m. Pamela Loto Grice, Mich., Sept. 15, 1915. F. R. S. Paul Ch., Lansing, Mich., 1907-09; R. S. Joh. Ch., Durand, Mich., 1911-14; R. S. Andr. Ch., Algonac, and S. Mark Ch., Marine City, Mich., 1914-16; R. Ch. Our Sav., Salem, O., 1916-19.*

DIGGLES, James W. (Conn.), Bantam, Conn.—R. S. Paul Ch., Bantam, and R. Trin. Ch., Milton, Conn., 1921—. b. Vineland, N. J.; s. James Diggles and Grace (Edmondson). Un. Pa., A.B., 1890; B.D., 1893; M.A., 1913; G. T. S., 1893. D—1893, Bp. Whitaker; P—1893, Bp. Littlejohn. m. Gertrude Shutt, N. Y. F. Mssy. L. I., 1893-94; S. Paul Ch., Patchogue, L. I., 1894-01; Chr. Ch., Williamsport, 1901-03; Chr. Ch., Berwick, Pa., 1903-04; S. Joh. Ch., Marietta, Pa., 1904-06; S. Paul Ch., Bloomsburg, Pa., 1906-12; R. S. Mark Ch., Johnstown, Pa., 1912-21. Stndg. Com., Dio. Harrisburg, Pa., 1909-12; Exam. Chapl., Dio. Harrisburg, Pa., 1910-12.

DIGGLES, John Edmondson (P.), 908 Lock St., Tarentum, Pa.—R. Trin. Ch., Freeport, Pa., and P-in-C. S. Barn. Ch., Tarentum, 1912—. b. Vermont; s. James Diggles and Grace (Edmondson). D—1909, P—1910, Bp. Darlington. m. Clara M. Lange, 1922. F. S. Mark Ch., Northumberland, Pa., 1908; S. Joh. Ch., Williamsport, Pa., 1910. Asst. Secy. Dio., 1916.

DIGGS, Benjamin Evans (Neb.), Hotel Keen, Omaha, Neb.—Gen. Mssy. S. of Platte—. D—, P—1902, Bp. Johnston. F. R. S. Jude Ch., Monroe City, Mo.; R. Gr. Ch., Galesburg, Ill.; R. S. Paul Ch., Benicia, Cal.; R. S. Paul Ch., Bakersfield, Cal.—.

DIGGS, Robert Russell, 114 Jefferson St., New Iberia, La.—R. Ch. Epiph., New Iberia, La.—. D—1898, Bp. Johnston; P—1899, Bp. Brooks.*

DILLER, Howard W. (Be.), 901 Mahantongo St., Pottsville, Pa.—R. Trin. Ch., Pottsville, Pa., 1903—. b. Lancaster, Pa., Aug. 26, 1875; s. Harry Alonzo Diller and Kate Susan McCleary (Keller). Franklin and Marshall Coll., A.B., 1895; G. T. S., 1898. D—1898, P—1899, Bp. Talbot. m. Susan K. Kline, Manheim, Pa., 1903. F. R. Trin. Ch., Renovo, Pa., 1898-1902; Pres. Dioc. Bd. Rel. Educ., 1915; Stndg. Com., 1911-17; Del. Gen. Conv., 1913-16-19-22; Exec. Officer Bd. Rel. Educ. Prov. Wash., 1914; Dean Convo. Reading, 1920.

DIMMICK, Arthur Bryant (R. I.), 114 George St., Providence, R. I.—Cur. S. Stph. Par., 1922—. b. Barbados, British West Indies, Jan. 22, 1892; s. Edward Augustus Dimmick and Josephine Maria (Dodge). H. Sch., Newburyport, Mass.; S. Stph. Coll., B.A.; Nash., 1920. D—1919, Bp. Weller; P—1920, Bp. Webb.

DIMON, Jay Johnson (W.), 1827 Park Road, Washington, D. C.—R. S. Andr. Ch., Washington, D. C., 1910—. b. Sandusky, O., Mar. 10, 1876; s. Charles Dimon and Ada Mary (Johnson). Ken. Coll., B.A., 1898; Bex., 1901. D—1901, P—1902, Bp. Leonard. m. Harriet Atwater, Cleveland, O. F. R. S. Paul Ch., Bellevue, O., 1901-03; R. Gr. Ch., Mansfield, O., 1903-10. Mem. Beta Theta Pi and Phi Beta Kappa. Pres. Wash. Dioc. Conv., 1923; Pres. Pastors' Federation of Washington, 1923.

DI SANO, Carmelo, 78 Jewett Ave., Port Richmond, N. Y. C.—R. Ch. Redentore, Port Richmond, N. Y. C.—. D—1897, Abp. of R. C. Church; P—1907, Bp. Greer, S. Ambrose, N. Y. C.*

DI SANO, Lorenzo, 4628 White Plains Ave., N. Y. C.—R. S. Mary Mssn., Wakefield.—.*

DITCHBURN, Joseph Seymour (La.), 1127 Gaiennie St., New Orleans, La.—Cur. S. Paul Ch., 1921—. b. Rosseau, Ont., Can., Jan. 9, 1891; s. William Ditchburn and Sarah Jane (Stoneman). Ontario Pub. Sch.; Gravenhurst High Sch.; Toronto Un., B.A., 1912; Trin. Un., Toronto. D—1921, Bp. Toronto; P—1923, Bp. Sessums. m. Marian Wynne Coate, 1919.

DIX, Percy Rigden (N. T.), La Trobe, Pa.—Non-Par.—. b. Eng., 1854. D—1906, P—1909, Bp. Johnston. F. West. Tex. Dio., 3 yrs.; Dio. Pittsburgh, 3 yrs.; Dio. Albany, 6 mos.; with Bp. Harrisburg, 3 yrs.; R. Chr. Ch., Milton, Pa., 1915-18; Latrobe, Pa., 1918-19; Cur. Ch. Gd. Shpd., Rocky Mount, N. C.—.*

DIXON, John Henry Sydney (W. T.), Yoakum, Tex.—R. Ch. Ho. Commun.—. b. Syancy, Australia; s. John Dixon and Fanny (Dixon). Dorchester and Trin. Coll., Eng. D—1907, P—1910, Bp. Sessums. m. Dona Smith. F. R. Chr. Ch., Bastrop, and S. Andr. Ch., Mer Rouge, La., 1907; R. Chr. Mem. Ch., Mansfield, La., 1911—; R. Trin. Ch., South River, N. J.; R. S. Paul Ch., Orange, Tex., 1919; F. R. Gr. Ch., Georgetown, and In-C. Gr. Ch., Hearne, 1919-20; R. Ch. Adv., Brownsville, Tex., 1920—.

DIXON, Joseph Jacob (D.), 1021 Bemidji St., Bemidji, Minn.—R. S. Barth. Ch., 1923—. b. Chippewa Falls, Wis., July 28, 1886; s. Walter Daniel Dixon and Ernestine Marie Jeanette (Mursy). Mil. Pub. Sch.; Nash., 1912. D—1911, P—1912, Bp. Webb. m. Joan Kelley, 1912. F. R. Ho. Trin. Ch., Callaway, Neb. Rural Dean of Alliance, Neb., 1919-23.

DIXON, Sidney Harry (P.), 401 Fifth St., Charleroi, Pa.—R. S. Mary's Ch., Nov., 1923—. b. England, July 11, 1877; s. Henry Hannas Dixon and Sarah (Davies). Colmb., B.A., 1900; M.A., 1902; Berk., 1906; B.D., 1907. D—1906, P—1907, Bp. Conn. m. Matilda E. M. Deacon, N. Y. C., June 28, 1911. F. Cur. S. Aug. Chap., Trin. Par., N. Y. C., 1908-10; Cur. S. Paul Ch., Newark, N. J., 1907-08; In-C. Chr. Ch., Bethlehem, Conn., 1903-07; Lay Asst. Chr. Ch., Watertown, Conn., 1902-03; P-in-C. Ho. Trin., South River, N. J., 1911-20; R. Ho. Cross, Perth Amboy, N. J., 1912-20; R. Trin., Elkton (Easton), Md., 1920-23.

DIXON, William James (Ariz.), Yuma, Ariz.—Vic. S. Paul Ch., 1922—. b. Greenbush, Ont., Can.; s. George Dixon and Jane (McCullough). Camb., A.B., 1890; Harv., A.M., 1902; Ep. Th. Sch., B.D., 1901; Harv. Div. Sch., B.D., 1909. D—1901, P—1902, Bp. Lawrence. m. Laura Florence Mary Walker, Toronto, Ont., Can., Dec. 23, 1908. F. Min. S. Luke Ch., Fall River, Mass., 1901-05; Vic. Gr. Ch., So. Boston, Mass., 1905-11; R. Gr. Ch., Tucson, Ariz., 1911-22; Lectr. Hist. Greek Philos., Un. Ariz., 1911-12; Mem. Eccl. Court and Cath. Found.; Mem. Joint Cmssn. on Ch. Architecture of Natl. Ch., 1919—; Chmn. Exam. Chapls., Field Dept., and Pension Fund, Ariz.; Clerical Dep. Gen. Conv., 1916-19-22.

DOAN, Edward Slade, P. O. Box 1095, Las Cruces, N. M.—Mssy. in Rio Grande Valley, 1919—. b. East Cleveland, O., Oct. 23, 1870; s. Geo. Doan and Jane Elizabeth (Waring). S. Paul Ch., Artesia, N. M., 1916—; Chapl. N. M., M. I., 1917—. Ken., 1895. D—1895, P—1896, Bp. W. A. Leonard. m. Margaret R. Campbell, Sept., 1895. F. R. S. Paul Ch., Bellevue, O., 1895-99; R. Ch. Gd. Shpd., Cleveland, O., 1899-02; R. S. Thos. Ch., Pt. Clinton, and Ch. Ho. Sac., Catawba, Isl., O., 1905-07; R. Trin. Ch., Troy, O., 1907-09; Archd. Knoxville, Tenn., Convo., 1909; R. S. Jas. Ch., Marietta, Ga., 1910-13; R. S. Geo. Ch., Louisville, Ky., 1913-16; Mssy-in-C. S. Andr. Ch., Roswell, N. M., 1916-19. Author: "If I Were a Layman"; "The Importance of Christianity"; Tracts.

DOBBIN, Hugh Alexander, Legerwood, N. C.—R. Patterson Sch. and Mssy., 1913—. b. Todd, N. C., April 13, 1866; s. Hugh Alexander Dobbin and Margaret (Lippard). A. and E. Coll., Raleigh, N. C. D—1907, P—1909, Bp. Horner. m. Emma Alice Miller, 1889.

DOBBINS, Joseph Burford (M. D. Sal.), Norton, Kan.—R. S. Thom. Ch., 1924—. b. Worcester, Mass., July 31, 1898; s. Joseph Dobbins and Alice (Burford). Sea.; S. Joh. Coll., B.A., 1923; Leaches Coll., Greeley, Colo. D—1923, Bp. Fred Ingley; P—1923, Bp. I. P. Johnson. F. P-in-C. S. Joh. Mssn., Pueblo, Colo., 1923-24.

DOBERSTINE, John Noble (N. J.), Piscataway-town, N. J.—R. S. Jas. Ch., 1921—. b. Pa., Aug. 27, 1883; s. Henry Doberstine and Elizabeth (Young). Un. Pa.; Pa. Div. Sch. D—1910, P—1910, Bp. Talbot. F. R. Banger, 1910; Asst. R. Gr. Ch., Phila., Pa., 1917.

DOBSON, John William (Dal.), Gainesville, Tex. —R. S. Paul's Ch., 1923—. b. Durham, Eng., June 18, 1879; s. Thomas M. Dobson and Margaret (Anderson). Un. Durham, Lic. in Theo., 1911. D—1912, P—1914, Bp. Newcastle. m. Mary Clarissa Rush Williams, 1919.

DOD, Robert Stockton (N. Y.), Alpine, Tex.—Non-Par., Dio. New York.—. G. T. S. D—1878, Bp. Scarborough; P—.*

DODD, Arthur Cope (L. A.), Oceanside, Cal.—P-in-C. Trin. Mssn., San Diego, Cal., 1923—. b. Madison, Ind., May 17, 1870; s. Thomas La Vincent Dodd and Catherine (Cope). Pac. Theol. Sem., B.D., 1898; Ch. Div. Sch., 1907; D—1906, P—1907, Bp. Nichols. m. Helen R. Allen, St. Paul, Jan. 31, 1914. F. Past. First Cong. Ch., National City, Cal., 1898-1900; Cong. Ch., Rialto, Cal., 1900-04; Asst. R. Chr. Ch., Alameda, Cal., 1907-08; P-in-C. Gr. Mssn., Oceanside, Cal., 1908-10; Asst. All SS. Ch., Pasadena, Cal., 1910-12; Gen. Mssy., Santa Barbara Co., Cal., 1913-19; Non-Par., 1919-23.

DODD, Edward Arthur (Ma.), 34 Oak St., Hyde Park, Mass.—R. Chr. Ch., 1920—. Amh., A.B., 1891; Halle, Wittenberg, Ph.D., 1897; Phil. Div. Sch., 1899. D—1899, P—1900, Bp. Coleman. m. Harriette de Witt Allen, 1906. F. Asst. S. Mark Ch., N. Y. City, 1899-1905; Emman. Ch., Boston, Mass., 1905-07; R. S. Joh. Ch., Clifton, S. I., N. Y. City, 1907. Chapl. Base Hosp. No. 116, A. E. F.

DODD, Neal (L. A.), 1743 N. New Hampshire Ave., Hollywood, Los Angeles, Cal.—R. Ch. of S. Mary of the Angels, Hollywood, L. A., Cal., 1918—. b. Fort Madison, Ia., Sept. 6, 1879; s. Hyempsal Williams Dodd and Ada Mary (Neal). Nash., 1903-04-06-07; G. T. S., 1904-05. D—1907, P—1907, Bp. Webb. m. Lila Elise Weaver, Los Angeles, Cal., Apr. 7, 1915. F. Mssy., Beaver Dam and Fox Lake, Wis., 1907-08; R. Ch. S. Mary-the-Virg., San Francisco, Cal., 1908-09; Chapl. Metropolitan Hosp. and Work House, Blackwell's Is., N. Y. C., 1909-11; Ch. Adv., San Francisco, Cal., 1911-14; R. S. John's Ch., Petaluma, Cal., 1914-18. Alter. Gen. Conv., 1916.

DODD, Rollin (N. Y.), 121 W. 91st St., N. Y. C.—Cur. S. Agnes Chap., Trin. Par., N. Y. C., 1917—. Whit. Coll., B.S., 1906; G. T. S., 1909; Tchrs. Coll., Columb. Un., A.M., and Master's Diploma in Rel. Educ., 1917. D—1909, P—1910, Bp. J. D. Morrison. m. Jessie H. Beaujon, Ridgefield, N. J., 1914. F. Mssy., Two Harbors, Minn., 1909-10; R. S. James Ch., Ridgefield, N. J., and Chap. of Nativ., Fairview, N. J., 1910-14; R. S. Alb. Ch., Brooklyn, N. Y., 1914-16; Curate Ch. of Transfig., N. Y. C., 1916-17. Author: "Vigil of Easter Eve," 1914; "The Church Catechism Self Explained," 1916 (Amer. Ch. Pub.).

DODGE, Andrew Orin (Ore.), Roseburg, Ore.—Mssy., 1923—. b. Escatawpa, Miss., Oct. 3, 1882; s. Orin Carroll Dodge and Linna (Elder). Pub. Schs. Miss. and Ala.; St. Thomas, Villanova, Pa., B.A.; Collegio International Agostinigo, Rome, Italy. P—1913, D—1914, Rome. Received into Epis. Ch., 1920, Bp. Beecher. m. (1) Ellen Veronica Pritchard, 1920; (2) Kathryn Teresa Eid, 1923.

DODSHON, Joseph Henry (S. O.), Zanesville, O. —Archd. of Southern Ohio. L. C. M., London, Eng., Col. of Music, F. G. C. M. (Fellow Guild of Church Musicians), Mus. Doc., London. D—1896, P—1898, Bp. Talbot. m. Carsonette Porter, 1913. F. Mssy. Douglas and Lusk, Wyo., R. S. Joh. Ch., Grand Haven; R. Ch. Gd. Shpd., 1904; Archd. West. Mich., 1905-06; Loc. Ten. Cath., Gibraltar, Spain, 1907. Author: Booklets on "The League of Nations," and "Prayers for the Home"; "Does God Answer Our Prayers?"

DOGGETT, Walton Hall, Framingham Center, Mass.—R. S. Joh. Ch., and S. Paul Ch., Hopkinton, Mass., 1924—. b. Utica, N. Y., Aug. 30, 1867; s. Charles Seymour Doggett and Margaret Bowers (Hall). Un. Wyo., 1893-94; G. T. S., 1895-97; Colmb. Un., 1897-99; Un. Theol. Sem., 1897-99. D—1897, Bp. Capers; P—1899, Bp. Talbot. m. Evelina Porter, Morristown, N. J., June 9, 1898. F. S. Joh. Ch., Broken Bow, Neb., 1900-02; S. Luke Ch., Vernon, Cal., 1902-04; Ch. All Ang., Garvanza, Cal., 1902-04; R. Ch. Epiph., Los Angeles, Cal., 1904-07; R. S. Mark Ch., Durango, Colo.; Archd. Dio. W. Colo., 1908-10; Archd. Grand River, Colo., 1910-11; R. S. Pet. Ch., Denver, Colo., 1911-14. Pres. S. S. Com., Dio. Los Angeles, 1904-07; Pres. S. S. Com., Juris. West. Colo., 1908-11; Exam. Chapl., 1908-11; Stndg. Com., 1910-11; Chrmn. Do. and For. Mssn. Com., Dio. Colo., 1912-14; M-in-C. S. Ann's Ch., North Billerica, S. Luke's Mssn., E. Billerica, and S. Alban Mssn., N. Chelmsford, Mass., 1916-20; R. Ch. Gd. Shpd., Dedham, Mass., 1920-24.

DOHERTY, Richard Bransby (A.), 98 Lancaster St., Albany, N. Y.—Cur. S. Paul Ch., 1923—. b. Linwood, Pa., July 31, 1891; s. Rev. Richard Martin Doherty and Bella L. (Doherty). Brown Coll. Prep., Phila., Pa.; Carleton Coll., Northfield, Minn., B.A.; Sea. Div. Sch., 1919. D—1919, P—1923, Bp. McElwain. F. M-in-C. Gr. Ch., Pine Island, Minn.; 1919-20; Cur. Gr. Ch., Grand Rapids, Mich., 1920-23.

ROHERTY, Richard M. (Pa.), Marcus Hook, Pa. —R. S. Martin Ch.—. b. Winwood, Pa., July 31, 1891; s. Rev. Richard Martin Doherty and Bella L. Doherty. Brown Coll. Prep., Phila., Pa.; Carleton Coll., B.A.; Sea. Div. Sch., 1919. D—1919, Bp. McElwain. F. M-in-C. Gr. Ch., Pine Island, Minn., 1919-20; Cur. Gr. Ch., Grand Rapids, Mich., 1920—.*

DONALDSON, Thomas (E.), South St., Easton, Md.—R. Chr. Ch., S. Peter's Par., 1922—. b. Elk Ridge, Md., Feb. 9, 1889; s. Frederick Brune Donaldson and Sophie Augusta (Donaldson). Marston Un.; Mt. Vernon Coll. Inst.; G. T. S. D—1918, P—1919, Bp. Murray. F. Vic. Chap. the Redeem., Baltimore, Md., 1919-22.

DONAGHAY, Percy Lowry (Del.), S. Anne's Rectory, Middletown, Del.—R. S. Anne Par., 1908—. b. Allegheny City, Pa. U. P. Sem., 1892-93; Park Inst., 1894-96; Nash. Theol. Sem., 1897-1900. D—1900, P—1900, Bp. Nicholson. F. R. Ch. Our Sav., Du Bois, Pa., 1901-05; R. S. Mary Ch., Charleroi, Pa., 1905-08; R. S. Anne Ch., Middletown, Del., 1908—. Del. Prov. Syn., Pittsburgh, Pa., 1914; Dep. Gen. Conv., 1916; Dep. Gen. Conv., 1919; Alt. Dep., 1922; Del. to Syns., Norfolk, Va., Baltimore, Md., Wilmington, Del., Alt.; Washington, D. C.; Mem. Natl. Geo. Soc., 1906; Mem. Theta Chi Frat. Author: "A History of Old St. Anne's Parish"; Newspaper Articles; Pub. Priv. Secy. The Peninsula Summer School, 1918—.

DONNELL, John Christfield (N'k), 342 Roseville Ave., Newark, N. J.—R. S. Thos. Ch., Newark, N. J.—. b. Sigourney, Ia., Sept. 16, 1883; s. John Alexander Donnell and Susie (Hogan). Hob., B.A., 1910; Gen. Theol. Sem., 1913. D—1913, Bp. Greer; P—1913, Bp. Burch. m. Barbara E. Wiley, Jan. 17, 1916.

DONOVAN, Herbert Alcorn (Pa.), St. John's Sch., Cape Mount, Liberia, W. Africa.—Prin. St. John's Sch., Oct., 1923—. b. Philadelphia, Pa., 1896; s. Thomas Jefferson Donovan and Jane Elizabeth (Alcorn). Temple Un.; S. Stph. Coll.; Va. Theol. Sem. D—1923, Bp. Garland; P—Aug., 1923, Bp. Rhinelander.

DOOLITTLE, Edward Burdick (C. N. Y.), Brownville, N. Y.—R. S. Paul Ch., Brownville, N. Y., Mssy-in-C. All SS. Ch., Dexter, N. Y., and Olin Mem. Chap., Glen Park, N. Y., 1914—. S. Andr. Div. Sch. D—1893, P—1895, Bp. Huntington. F. Mssy. Chr. Ch., Bridgewater, S. Joh. Ch., Clayville, N. Y., Mssy. S. Tim. Ch., Brookfield, 1893-96; S. Matt. Ch., Horsehead, and S. Joh. Ch., Big Flats, N. Y., 1896-98; R. Trin. Ch., Lowville, N. Y., 1898-1906; R. S. Paul Ch., Holland Patent, N. Y., and M-in-C. S. Andr. Ch., Trenton, N. Y., 1906-07; R. S. Joh. Ch., Marcellus, N. Y., 1907-14.

DOOMAN, Isaac (Kyo.), Yamada, Tsu City, Japan.—Mssy. Japan, 1887—. b. Oroomiah, Persia, Dec. 22, 1857. G. T. S., 1886. D—1886, P—1887, Bp. H. C. Potter. Author: "Ancient Religions" (4 Vols. Japanese); "Japan, Its History, Civilization"; "Omar Khayyam in English Rhyme"; "A Missionary's Life in the Land of the Gods" (Richard Badger, Boston, 1914); "A Map of Life, a Broad Survey of the Realm of Human Knowledge Here and Hereafter."*

DORRANCE, Samuel Martin, 316 East 88th St., N. Y. C.—Vic. Ho. Trin., S. Jas. Par., N. Y. C., 1919—. b. Providence, R. I., 1882; s. Samuel Richmond Dorrance and Alice (Richmond).

Harv. Coll., A.B., 1905; Epis. Theol. Sch., B.D., 1908. D—1908, Bp. McVickar; P—1908, Bp. Scadding. m. Sarah Weed, Flushing, L. I., 1915. F. Mssy-in-C. Trin. Ch., Ashland, Ore., 1908-11; R. S. Geo. Ch., Central Falls, R. I., 1911-17; Chapl. Jefferson Barracks, Mo., Jan. 1918-June, 1918; Post Chapl., Jefferson Barracks, June, 1918-Apr., 1919. Dep. Gen. Conv. 1916; Gen. Secy. Ch. Congress, 1921—.

DORSET, Frederick W. B., Holy Trinity Rectory, Melbourne, Fla.—R. Ch. Ho. Trin., 1922—. b. Bahama Islands, B. W. I., Jan. 5, 1869; s. Joseph D. Dorset and Laura (Nairn). Dur. Eng., L.Th., 1892; F. R. G. S., and M. A. S., London, 1898. D—1892, P—1893, Bp. W. P. Guiana. m. Maude Tarilton, Barbados, B. W. I., May, 1894. F. Cur. Cath., Brit. Guiana; Georgetown, Demerara, Brit. Guiana, 1892-96; R. S. Andr. Ch., Grenada, B. W. I., 1898-10; R. Ch. Our Sav., Montoursville, Pa., 1910-11; R. S. Mary Ch., Williamsport, Pa., 1911-12; R. All SS. Ch., Paradise, Pa., 1912-15; R. Ch. Atone., Augusta, Ga., 1915-22.

DORWART, George Metzgar (N'k), Carmel, Cal. —Non-Par.—. b. Lancaster, Pa., June 5, 1867; s. Martin Dorwart and Wilhelmina (Dellet). Frank. and Marsh., B.A., 1886; M.A., 1889; G. T. S. D—1889, P—1890, Bp. Howe. m. Grace Sydney Darling, Brooklyn, N. Y., Apr. 29, 1914. F. M-in-C. S. Phil. Ch., Summit Hill, and Trin. Ch., Lansford, Pa., 1889-91; R. Ch. Ho. Commun., Paterson, N. J., 1891-14.

DORWART, William (Har.), Newport, Pa.—Mssy. Ch. Nativ., Newport, S. Stph. Ch., Thompsontown, S. Albert's Ch., Duncannon, Pa., 1891—. b. Lancaster, Pa., July 20, 1864; s. Martin Dorwart and Wilhelmina (Dellet). S. Stph., B.A., 1887; G. T. S., 1890. D—1890, P—1890, Bp. Rulison. m. Katherine E. Marks, Lancaster, Pa., Jan. 7, 1891. F. R. Trin. Ch., Steelton, Pa., 1890-91. Asst. Secy. Dio., Exam. Chapl., Secy. and Treas., Archd., Harrisburg, Pa., 15 years; Archd., Harrisburg, 1916—.

DOSWELL, Menard, Jr., 1500 Cadiz St., New Orleans, La.—R. S. Geo. Church, New Orleans, La., 1917—. b. New Orleans, La., Sept. 24, 1892; s. Menard Doswell and Emma (Belknap). Tulane Un., B.A., 1912; Va. Theol. Sem., 1915. D—1915, P—1916, Bp. Sessums. m. Zoe Louise Hann, Biloxi, Miss., Jan. 5, 1916. F. P-in-C. Tr. Ch., Crowley, La., and adjoining Mssn., 1915-17. Dep. Gen. Conv., 1919; Bd. Rel. Ed. Dio. of La.

DOTTEN, Milton Church (L. A.), 117 Bellefontaine St., Pasadena, Cal.—Retired, 1916—; Dir. Ch. Exten. Soc. and Sec. and Treas. for Jerusalem and East Mssn. b. Eastport, Me., Oct. 12, 1848; s. James Dotten and Sarah Rebecca (Knowles). Flushing Inst.; Heid., Ger., Ph.D., 1873; G. T. S., 1878. D—1876, Bp. McLaren; P—1880, Bp. Harris. m. Mary Justina Post, June 21, 1883. F. D-in-C. Chapel of Atonement, N. Y. C., 1876-79; R. Emman. Ch., Detroit, 1880-84; S. Luke's Ch., Saranac Lake, N. Y., 1885-90; R. All SS., Riverside, Cal., 1892-1918. Pres. Stndg. Com., 1916-24.

DOTY, J. Lamb, Hilo, Hawaii, T. H.—Ch. Holy Apostles, Hilo.—. F. Non-Par., South Pasadena, Cal.—.*

DOUBS, Richard M. (Be.), 23 Ave., George V., Paris, France.—. F. R. S. Paul Ch., Minersville, Pa.*

DOUD, LeRoy Wells (San J.), Jackson, Tenn.—R. S. Luke Ch.—. b. Keokuk, Ia.; s. Albert M. Doud and Mary Elizabeth (Matthews). Oskaloosa, B.A., 1910; Camb. Un., Ph.D., 1915. D—1911, P—1912, Bp. Beecher. m. Edith Harsfall, Little Rock, Ark., 1907. F. Calloway, Neb., 1911; Del. Kan. to Prov. Syn., 1913-14; S. Andr. Ch., Ft. Scott, Kan., 1914; Monticello, Fla., 1915-17; R. S. Paul Mem. Ch., San Antonio, Tex., 1917-19; R. S. Luke Ch., Live Oak, Fla., 1919—. Mem. Soc. Com., Kan.; Mem. Soc. Serv. Com., Dio. Fla.; Alt. Gen. Conv., Fla., 1916.

DOUGHERTY, George Pryor (N'k), 74 Park Ave., Glen Ridge, N. J.—R. Chr. Ch., Bloomfield and Glen Ridge, N. J., 1921—. b. Bordentown, N. J., Jan. 24, 1880; s. George S. Dougherty and Sarah Amelia (Kessler). Pub. and Priv. Sch.; Tayler Un., Ph.B.; Drew, B.D. D—1921, P—1921, Bp. Lines. m. Bertha Grace Hurlbut, 1906. F. seventeen years Min. Meth. Epis. Ch.

DOUGHTY, Addison T. (N. J.), 352 13th Ave., Newark, N. J.—P-in-C. S. Alban's Ch., and S. George's Ch., Newark, N. J., 1921—. b. Jeffersonville, N. Y., Nov. 2, 1879; s. Elisha C. Doughty and Roxanna (Keesler). D—1915, Bp. Chas. T. Olmsted; P—1917, Bp. Chas. Fiske. m. Maud E. F. Hoyt, 1913. F. R. Gr. Ch., Waverly, N. Y.; R. Calv. Ch., Homer, N. Y.

DOUGLAS, Charles Malcolm (N. K.), Short Hills, N. J.—R. Chr. Ch., Short Hills, N. J.—. Leh., B.A., 1893; G. T. S., B.D., 1899. D— and P—1898, Bp. Starkey. F. Asst. S. Jas. Ch. (1900) and Gr. Ch., N. Y. City, 1903.*

DOUGLAS, Charles Winfred (F. L.), 127 W. 87th St., N. Y. C.—Non-Par. and Hon. Can. S. Paul Cath., Fond du Lac, Wis., 1907—. Choirmast. Community of S. Mary—. b. Oswego, N. Y., Feb. 15, 1867; s. Virgil Chittenden Douglas and Caroline (Church). Syracuse Un., B.M., 1891; S. Andr. Div. Sch., 1894; Matth. Hall., 1898-99; Mus. Doc., Nash., 1917. D—1893, Bp. Huntington; P—1899, Bp. Spalding. m. Mary Josepha Williams, Denver, Colo., June 22, 1896. F. Cur. Ch. Redeem., N. Y., 1894; Minor Can. S. Joh. Cath., Denver, Colo., 1894-97; Assoc. Mssn. Transfig., Evergreen, Colo., 1897-1907; Stud. Eccl. Music, 1905-06; Canon Residentiary S. Paul's Cath., Fond du Lac, 1908-11; Spec. Lectures Plain Chant, G. T. S., 1915-17; Musical Editor New Hymnal, 1917-20. Author: S. Dunstan Edition Plain Chant (H. W. Gray Co.); "The Ordinary and Canon of the Mass, with the Holy Chant" ($5.00); "The Saint Dunstan Psalter" ($1.00); Missa Marialis, Missa Penitentalis, Missa Paschalis, Missa de Angelis, Modern Notation, 10 Masses in Plain Chant Notation; Merbecke's Communion Service, Missa Simplex, Cantica Eucharistica; The Order of Matins According to the Use of Community of S. Mary (Pub. by the Community S. Mary); The Canticles at Evensong (50c); The Ceremonial Noted; "Compline, with the Plainsong."

DOUGLAS, George William, 5 E. 88th St., N. Y. C.—Lectr. Un. Theol. Sem., N. Y., 1916— and Spec. Preacher Ch. Belov. Discip., N. Y.; Hon. Canon, 1919—. b. N. Y. C., July 8, 1850; s. William Bradley Douglas and Charlotte Cornelia Dickinson (Ferris). Trin. Coll., B.A., 1871; M.A., 1874; D.D., 1895; Hob. Coll., S.T.D., 1885; Un. So., D.D., 1899. D—1874, P—1878, Bp. Ho. Potter. m. Cornelia deKoven Dickey, N. Y. C., Sept. 3, 1884. F. Asst. Calv. Ch., N. Y. C., 1877; Asst. Trin. Par., N. Y. C., 1879-86; R. S. Joh. Ch., Washington, D. C., 1889-92; R. Trin. Ch., New Haven, Conn., 1895-98; Select Preacher Gr. Ch., N. Y. C., 1898-04; Can. Cath. S. Joh. the Div., N. Y. C., 1903-13. Author: "Sermons Preached in St. John's Church, Washington," 1893; "Prayers for Children," 1894; "Hints to Sunday School Teachers," "Essays in Appreciation"; "Advent Addresses at the Cathedral of St. John the Divine, 1917"; "Spiritual Healing and the Holy Communion"; Sermons, Addresses and Magazine Articles.

DOUGLAS, John Smallwood, Louisville, Ky.—R. S. Andr. Ch., Louisville, 1916—. Va. Theol. Sem. D—1894, P—1895, Bp. Whittle. m. Elizabeth McCauley, 1897. F. R. Luray Par., Va., 1894-97; R. Lunenburg Par., 1897-99; R. Norbourne Par., W. Va., 1899. Stndg. Com. W. Va., 1902-11; Dep. Gen. Conv., 1910; Dep. Gen. Conv., 1913; Dep. Gen. Conv., 1919; R. Huntington, W. Va., 1911; Dep. Gen. Conv., 1922; Mem. Stndg. Com., Dio. Ky., 1917—.

DOUGLASS, Hiram Kennedy (Tenn.), Columbia, Tenn.—R. S. Pet. Par., and Chapl. Col. Inst., 1923—. b. Florence, Ala., Aug. 21, 1893; s. James Josephus Douglass and Mary Sue (Brooks). State Nor. Coll., Florence, Ala.; Colmb. Un.; Un. So., B.A.; Keble Coll.; Un. Oxford, Eng. B. Litt. D—1921, P—1922, Bp. Mikell.

DOUSE, Edward (W.), 5 Vinson St. N. W., Tennallytown, Washington, D. C.—Vic. S. Geo. Chap., S. Alban Par., 1906—, and Vic. S. Joh. Chap., Georgetown Par., 1907—. b. St. Ann, Jamaica, B. W. I., Dec. 26, 1869; s. Rev. Daniel Britton Douse and Mary Isabel (Harker). Harv. Un.; Kingston, Jamaica, B. W. I. D—1906, P—1907, Bp. Satterlee.*

DOW, Dwight Howard (Neb.), 1222 J St., Lincoln, Neb.—R. Ho. Trin. Par., 1923. b. Hartford, Conn., Sept. 16, 1886; s. Dighton Hammond Dow and Anne Fenner (Dow). Pub. Sch., Denver, Colo., and Worcester, Mass.; Marietta Coll., and Un. Neb.; Atlanta Theo. Sem., B.D., 1910. D—1913, Bp. Olmsted; P—1915, Bp. Thurston (for Bp. Colo.). m. Na-

thalie Sylvia Hunnicutt, 1912. F. S. Pet. Ch., Walsenburg, Colo., 1913-15; R. S. Andr. Ch., La Junta, Colo., 1915-18; Secy. S. Deany., Dio. Colo., 1915; Mem. Dio. Bd. Mssns., 1917; Cur. S. Mary Ch., Salamanca, N. Y., 1918-19; R. Chr. Ch., Temple, Tex., 1919-22; Dean N. W. Conv., Dio. Tex., 1922; Chmn. Dio. Com. Pag. and Rel. Drama, Tex., 1922; Ch. Epiph., Colo. Springs, 1922-23; Chapl. Actors Ch. Alliance.

DOW, George Worthington (W.), Washington, D. C.—R. Trin. Par.—. b. Brooklyn, N. Y., Nov. 19, 1866; s. Josiah Dow and Kate Williams (Downing). Rens. Poly. Inst., 1899; Sea., 1916. D—1916, Bp. McElwain; P—1917, Bp. Johnson, Act. Bp. S. D. m. (1) Alice Maud Osborne, Brooklyn, N. Y., May 6, 1896; (2) Leila Eileen Joyce, West Hoboken, N. J., Apr. 23, 1910. F. Lay-Mssy-in-C. Hurley, Parker, Dell Rapids, S. D., 1911-13; Mssy. P-in-C. Mobridge, Selby, Lemmon, McIntosh, Dupree, Ipswich and Pts. W. of Aberdeen in S. D.; R. Geth. Ch., Appleton, and Gr. Ch., Montevideo. Mech. Draughtsman, Southwark Fridley Machine Co., Wm. Cramp & Sons, S. & E. B. Co., Philadelphia, Sterling Company, Barberton, O. Lay-R., Kittrell, N. C., 1905-10.*

DOW, Richard W., Charlestown, N. H.—R. S. Luke Ch., Charlestown, 1916—. b. Brooklyn, N. Y., Oct. 12, 1856; s. George Worthington Dow and Anna Deboise (Prince). Brooklyn Inst.; G. T. S. D—1893, Bp. Potter; P—1894, Bp. Niles. F. S. Stph. Ch., Pittsfield, N. H., 1893-94; Mssy-at-large, N. H., 1894-1905; Secy. Dio. N. H., 1907-16; Fin. Secy. Dio., 1900-04; P-in-C. S. Luke Chap., Concord, N. H., 1905-15.

DOWDELL, Charles Alfred (W. N. Y.), Dansville, N. Y.—R. S. Pet. Mem. Ch., 1920—. b. Dexter, N. Y., May 20, 1880; s. Hiram Lawrence Dowdell and Emma (Landon). Pub. Sch.; Keuka Coll., B.S., 1902; De Lancey Div. Sch., 1918. D—1918, Bp. Courtney; P—1919, Bp. Brent.

DOWELL, Creetus Atwell (O.), Ashtabula, O.—R. S. Pet. Ch., Ashtabula, O.—Dennison Un., B.A., 1898. D—1903, P—1904, Bp. Peterkin. F. R. Sistersville, W. Va.; R. Ch. Redeem. and Ch. S. Dav., Lorain, O.

DOWIE, Alexander John Gladstone (N. Mex.), Holy Spirit Rectory, Gallup, New Mexico.—R. Ho. Spirit Ch., May, 1921—. b. Sydney, Australia; s. John Alexander Dowie and Jane Dowie. Evanston Aca.; Harvard Sch., Chicaco; Un. Chicago, A.B., 1900; J.D., 1903. D—1912, P—1913, Bp. Toll. F. Asst. S. Paul Ch., Chicago; R. Ch. Covenant, Junction City, Kan.; R. S. Luke Ch., Monrovia, Calif.

DOWLING, Gasherie DeWitt (Ma.), 928 East 4th St. So., Boston, Mass.—Vic. Ch. Redeem. 1922—. b. Woodside, N. J., Aug. 26, 1870; s. Joseph Ivimey Dowling and Mary Jane (Sheppard). Br. B.A., 1896; Tem., D.D., 1910; Pr. Soph. Declam., 1904; Phila. Div. Sch., 1899. D—1899, P—1900, Bp. Whitaker. m. Sara Adele Neill, 1899. F. Asst. Calv. Ch., Germantown, Phila., Pa., 1899; M-in-C. Epiph. Chap., 1899-1901; R. S. Luke Ch., Hot Springs, Ark., 1901-04; R. Trin. Ch., Davenport, Ia., 1904-09; M-in-C. Chr. Ch., same city, 1904-09; Dean Cedar Rapids Deanery, 1906-09; Chapl. Iowa Soc. Sons of Rev., 1908-09; Dean Geth. Cath., Fargo, N. Dak., 1909-15; R. Chr. Ch., Pittsford, N. Y., 1915-18; R. S. Joh. Ch., Wellsville, N. Y., 1918-20; R. S. Joh. Ch., Warehouse Point, Conn., 1920-22.

DOWLING, George Thomas (N. K.), 125 Rutledge Ave., East Orange, N. J.—Non-Par.—Colg., A.M., D.D. D—1895, P—1895, Bp. Lawrence. F. R. Trin. Ch., Toledo, O., 1896-99; R. Chr. Ch., Los Angeles, Cal., 1899-1905; R. S. Jas. Ch., Brooklyn, 1906-08; R. Emer., 1908. Author: "The Wreckers; A Social Study" (Lippincott, 1886, $1.50); "Saturday Night Sermons" (Whitaker, 1904, $1.00); "The Rich Man's Poverty and the Poor Man's Wealth," 1918. (Churchman Co., N. Y., $1.00.)

DOWNES, William Philip, 20 High St., Bristol, Conn.—R. Trin. Ch., Bristol, 1914—. Epis. Theol. Sch., B.D., 1899. D—1899, Bp. Neely; P—1900, Bp. Vincent. m. Harriet Louise (Street). F. Cur. S. Paul Par., Chillicothe, O., 1899-1900; Cur. Trin. Par., New Haven, Conn., 1900-14. Secy. Bd. Rel. Educ., Conn., 1910. Editor "Knights of Washington," 1914.*

DOWNEY, William Montgomery (N. J.), 193 Jefferson St., Brooklyn, N. Y.—Non-Par., Dio. N. J.—. D—1889, Bp. Potter; P—. F. Asst. S. Mark Ch., Brooklyn; R. Ch. Ho. Cross, Plainfield, N. J.*

DOWNMAN, John Yates (Va.), 625 W. Grace St., Richmond, Va.—R. Henrico Par., Richmond, Va.—Theol. Sem., Va., 1882, W. and L., D.D., 1908. D—1882, Bp. Whittle, P—1883, Bp. Peterkin. F. R. S. Joh. and S. Dav. Pars., 1882-85; Asst. Ch. Epiph., Danville, 1885-87; Chr. Ch., Greenville, S. C., 1888-89; R. All SS. Ch., Richmond, Va., 1889.

DOWS, Henry Ammi (N. Y.), 25 Ft. Washington Ave., N. Y. City.—Chapl. House of Annunc., 1893—. b. N. Y. City, Dec. 1, 1841; s. Anni Dows and Lene Eliza (Wilbor). Polytechnic Inst., Brooklyn; Colmb. Coll., B.A., 1862; M.A., 1869; G. T. S. D—1869, P—1870, Bp. Littlejohn. m. Emily Annie Ostrom, 1872. F. Fndr. and R. S. Barn. Ch., Brooklyn, N. Y.; Asst. Ch. Redeem., N. Y. City, 1883. Author: "An Essay on Preaching Without Notes" (1880).

DOWTY, William Edmund (Spok.), 1415 W. 8th Ave., Spokane, Wash.—Dean All SS. Cath., 1922—. b. Fall River, Mass.; s. William Edmund Dowty and Mary Ann (Whitehead). B. M. C. Durfee High Sch.; Harv., A.B., 1897; Camb., B.D., 1902. D—1901, P—1902, Bp. Lawrence. m. (1) Nellie Lambert, 1903; (2) Jean (Lambert) Lincoln, 1922. F. Asst. Emman. Ch., Boston, Mass.; R. S. Paul Ch., Malden, Mass.

DOYLE, John (Pa.), Pottstown, Pa.—R. Chr. Ch., 1924—. b. Philadelphia, Pa., March 12, 1895; s. Thomas Doyle and Charlotte Catharine (Rodgers). Brown Coll.; Swarthmore Coll.; Pa. Div. Sch., 1923. D—1923, P—1923, Bp. Garland. m. Jeanette Dell, June 30, 1923.

DRAKE, Frank Edward, 1007 First Ave., Fort Dodge, Ia.—R. S. Mark Ch., Fort Dodge, Ia.—. D—1904, P—1905, Bp. T. N. Morrison, Ia. F. Albia, Ia., 1904.*

DRANE, Frederick Blount, Fort Yukon, Alaska.—Archd. of the Yukon, 1921—. b. Edenton, N. C., August 1, 1890; s. Robert Brent Drane and Maria Louisa Warren (Skinner). Trin. Sch., Chocowinity, N. C.; Un. N. C., B.A., 1912; G. T. S., 1915. D—1915, Bp. Darst; P—1916, Bp. Rowe. F. Mssy. Tanana Valley, Alaska.

DRANE, Robert Brent (E. C.), Edenton, N. C.—R. S. Paul Par., Edenton, N. C., 1876—. b. Wilmington, N. C., Dec. 5, 1851; s. Robert Brent Drane and Catherine Caroline (Parker). S. Stph. Coll., B.A., 1872; G. T. S., 1875; Un. So., D.D. D—1875, P—1876, Bp. Atkinson. m. Maria L. W. Skinner, Edenton, N. C., Dec. 4, 1878. F. Asst. S. Jas. Ch., Wilmington, N. C., 1875-76; Exam. Chapl.; Pres. Council; Trustee S. Mary Sch.; Dep. Gen. Conv.; Pres. Stndg. Com. Dio. E. Carolina.

DRAPER, Frank Barnard (Conn.), Fanwood, N. J.—Non-Par.— b. N. Y. City, Nov. 10, 1859; s. George Barnard Draper and Lucy Blake (Goodhue). Colmb., A.B., 1880; G. T. S. D—1883, Bp. Seymour, P—1884, Bp. H. C. Potter. m. Isabel Mercein Coley, Emporia, Kan., Sept. 25, 1889. F. Cur. S. Mich. Ch., N. Y. City, 1883-86; Cur. S. Luke Ch., Beacon, N. Y., 1886-88; R. S. Andr. Ch., Emporia, Kan., 1888-89; R. All SS. Mem. Ch., New Milford, Conn., 1889-01, 1908-16.

DRAY, Ernest (Wyo.), London, Eng.—Sea., 1893; D—1893, Bp. Thomas; P—1894, Bp. Whipple. F. R. S. Clem. Ch., St. Paul, Minn., 1895-1910; Exam. Chapl., Wyo., 1910; Archd. Wyo., 1910-22; Del. Pan Anglican, 1908; Dep. Gen. Conv. 1913; S. P. G. 1923—.

DREW, Alarie James (A.), St. Luke's Rectory, Cambridge, N. Y.—R. S. Luke Ch., Cambridge, 1918—. b. Moira, N. Y., Sept. 23, 1886; s. Carson Lorenzo Drew and Mary (Cox). S. Stph. Coll., 1906-08; Berk., 1913. D—1913, P—1914, Bp. R. H. Nelson. m. Beulah Agnes Smith, Annandale-on-Hudson, N. Y., Apr. 20, 1908. F. Lay-Mssy.-in-C. S. Paul Ch., Waddington, N. Y., 1906; Chr. Ch., Morristown, N. Y., 1908-10; Stud.-in-C. Ch., S. Joh.-the-Evang., Yalesville, Conn., 1910-13; R. Ch. Mess., Rensselaer, N. Y., 1913-18; P-in-C. S. Giles Ch., Castleton, N. Y., 1914-18; Secy. and Treas., Clericus of Albany and Troy, N. Y., 1917—; Secy. Archdeaconry of Troy, 1923—.

DREW, Charles P., 808 Main St., Cambridge, N. Y.—. F. R. Ch. Gd. Shpd., Lakota, N. D.*

DREW, Henry Lowndes (Har.), 321 W. Chestnut St., Lancaster, Pa.—R. S. Joh. Ch., 1920—. S. Stph. Coll., B.A., 1900; M.A., 1904; G. T. S., 1903. D—1903, Bp. Coleman; P—1904, Bp.

Adams. F. Asst. S. Ann's Ch., Annapolis, Md., 1904; R. S. Mary Ch., Denton, Md., 1904-05; Asst. Ch. Gd. Shpd., Brooklyn, N. Y., 1905-07; R. S. Mary Ch., Amityville, N. Y., 1907-13; Asso. R. S. Stph., Sewickley, Pa., 1913-14; R. Ch. Gd. Shpd., Pittsburgh, Pa., 1914-20; Select Preacher at Trin. Ch., N. Y. C., summer, 1919.

DREWRY, Benjamin F. (Sw. V.), Hunter Hall, Franklin Co., Va.—Asst. Franklin Par., Franklin Co., Va.—.*

DROSTE, Johan Fredrick, Manati, Porto Rico. —P-in-C. Mssn. en El Coto (La Resurreccion), Manati, P. R., 1915—. b. Yselstein, Holland; s. Conrad Antonius Droste and Johanna (Ulrich). Pub. Sch., Holland; Utrecht and Neukirchen Sem., 1894. D—1908, Bp. Van Buren, P—1915, Bp. Colmore. m. Maria Helena Petronella Keyser, June 6, 1895. F. Fnded. Mssn. of La Resurreccion, 1913. Was Presbyterian Min. till 1907; Confirmed Aug. 25, 1907, Bp. Van Buren; looked after my plantation from 1909-13, and started Ch. of La Resurreccion; in 1917, part of property sold to Bd. of M. and "The New World School" started.

DROWN, Edward Staples (D. D.), 12 Phillips Place, Cambridge, Mass.—Prof. Sys. Div. Ep. Theol. Sch., Cambridge, Mass.—. b. New Haven, Conn., Dec. 21, 1861; s. Edward Livingston Drown and Rebecca (Staples). Harv., A.B., 1884; Trin., D.D., 1904; Ep. Theol. Sch., B.D., 1889. D—1889, P—1896, Bp. Paddock. m. Paulina Cony Allen, Cambridge, Mass., June 12, 1913. F. Instr. and Prof. Ep. Theol. Sch. Dep. Gen. Conv., 1913, 1916. Author: "The Apostles' Creed Today" (Macmillan Co., 1917); "God's Responsibility for the War" (Macmillan Co., 1918); "The Creative Christ."

DROWNE, George Leonard (Mass.), R. F. D. 1, Fitchburg, Mass.—Non-Par.—. Brown Un.; Clark Un., A.M. D—1918, P—1919, Bp. Babcock.

DRUMM, Augustus Cyril (Vt.), Barre, Vt.—R. Ch. of Gd. Shep., 1921—. Un. Toronto, B.A.; G. T. S. D—1917, Bp. of Toronto; P—1917, Bp. J. H. Johnson. F. R. All SS. Ch., Burlington, Vt.

DRUMM, Clinton Durant (N. Y.), Care Curtiss Engineering Corp., Garden City, N. Y.—Non-Par.—. S. Stph., A.B., 1903; A.M., 1906; Tahlman Fell.; G. T. S., 1906-07; S.T.B., 1907; Colmb. (P. Grad), 1907. D—1906, P—1907, Bp. Doane. F. M-in-C. S. Andr. Ch., Yaphank, L. I., 1904-06; Asst. Ch. Bel. Disc., N. Y., 1906-07; Asst. S. Joh. Ch., Wilmington, Del., 1907-09; R. Trin. Ch., Fishkill, N. Y.; R. S. Joh-the-Evang., Glenham, N. Y.*

DRURY, Samuel Smith (N. H.), S. Paul's Sch., Concord, N. H.—In-C. Chap. S. Paul's Sch., Concord, N. H.—. b. Bristol, Rhode Island, Oct. 19, 1878; s. Samuel Smith Drury and Hannah Wheeler (Goodwin). Th. L.H.D.; Harv., B.A.; D.D., Dartmouth and Williams Litt.; D., Princeton. D—1905, Bp. McVickar, P—1908, Bp. Brent. m. Cornelia Frothingham Wolcott, Apr. 18, 1911; F. R. S. Paul's Ch., Concord, N. H. Stndg. Com. N. H., 1911. Author: "The Thoughts of Youth" and "Backbone."

DUBELL, Charles Bratten (Pa.), 2650 North 9th St., Phil., Pa.—R. Mem. Ch. S. Simeon, 1923—. b. Wilmington, Del., Feb. 13, 1871; s. Charles Ellis DuBell and Margaretta (Bratten). Pub. Sch. Delaware; Un. Pa., 1890-91; S. Stph. Coll., 1893-97; G. T. S., 1898-99. D—1899, P—1901, Bp. Coleman. m. Ann Hunter Clingan, Apr. 18, 1903. F. R. Chap. Gd. Shpd., Pitman, N. J., and Mssy-in-C. S. Stph. Ch., Mulica Hill, N. J.; Asst. Secy., Dio. N. J.; Secy. S. Sch., Com. Dio. N. J.; Chapl. 3rd Reg. N. G., N. J.; S. Matt. Ch., Wilmington, Del., 1899-1901; Asst. S. Jas. Ch., Phila., Pa., 1901-03; R. S. Thom. Ch., Glassboro, N. J., 1904-14; R. Ch. Our Merciful Sav., Pennsgrove, N. J., 1915-21; S. Joh. Ch., Camden, N. J., 1921-23; Chapl. 29th Div. and 114th Infantry, 1923-24; U. S. Army, 29th Div. 54th Depot Brig., Ala., 1917; 58th Inf., 112th Machine Gun Batt.; 54th Art., 110th Field Art.; 1st Div. Hdqrs. Army of Occupation, France, England and Germany to Oct.

DU BOIS, Charles Wilson (Cal.), 10 Old Mill, Mill Valley, Cal.—P.-in-C. Our Sav. Ch., 1923—. b. Farley, Iowa, Nov. 5, 1865; s. James G. Du Bois and Mary E. (Crawford). Nash., B.D., 1890. D—1886, Bp. Berry, P—1890, Bp. Knight. m. Matilda A. Wiesinger, June 12, 1897. F. Mt. Clemens, Mich., 1890-93; S. Geo. Ch., Detroit, Mich., 1893-96; S. Luke Ch., Vancouver, Wash., 1896-1901; R. Gr. Ch., Toledo, O., 1901-04; R. S. Jude Ch., Fenton, Mich.; Mssy. in Northwest, 1906-11; Rural Dean, Chehalis, in-C. Mssy. Wk., S. W. Wash., Dio. Oly.; Mssy-in-C. Matt. Ch., Castle Rock, and S. Joh. Ch., Centralia, Wash.; Vic. S. Paul Chap., Butte, Mont.

DUBOIS, Henry Ogden (Pa.), 15 Claremont Ave., N. Y. City—Non-Par.—. b. Zanesville, O., March 27, 1855; s. George Washington DuBois and Maria Cox (McIlvaine). Trin. Coll., B.A., 1876, M.A., 1879. D—1880, P—1881, Bp. Stevens. m. Emily Stuart Meiersmith, Philadelphia, Pa., May 16, 1879. F. Asst. Ch. Transfig., Philadelphia, Pa., 1880-81; Asst. Ch. Asc., Philadelphia, Pa., 1881-87.

DUBOSE, William Haskell, Sewanee, Tenn.—Prof. Old Testament Lang. and Interpretation, Univ. So., Sewanee, Tenn., 1898—. b. Abbeville, S. C., May 17, 1870; s. William Porcher DuBose and Anne Peronneau. Un. So., M.A., 1891; Oxford Univ.; Theol. Dept. Un. So., 1898; Alex. Sem. Va., D.D. D—1896, P—1898, Bp. Gailor. m. Deane Spencer, St. Louis, Mo., Sept. 21, 1896.

DUBRAY, Joseph (Mssy. S. D.), P. O. Box 42, Lower Brule, S. Dak.—Supt.-Priest Lower Brule Mssns., 1919—. b. Yankton Agcy., 1872; s. Peter Dubray and (Wakan Maniwin). St. Paul Sch.; Hampton Inst., Va.; Theo. Sem., Alexandria, Va., 1916. D—1916, Bp. Tyler; P—1918, Bp. Burleson. m. Mary Placek, 1900. F. D-in-C. S. Mary & Gr. Chaps., Pine Ridge Mssns., 1917-19.

DUCK, Thomas (At.), Atlanta, Ga.—In-C. Mssns. Dalton, Toccoa, Mt. Airy, Clarkesville, Tallulah Falls and Alto, Ga., July, 1917—. b. Hambridge, Somerset, Eng., Sept. 4, 1851; s. John Duck and Eliza (Tilley). Hob. Coll., Geneva, N. Y., A.B., 1878, M.A., 1881; G. T. S., 1882. D—1881, Bp. Seymour, P—1882, Bp. Ho. Potter, actg. for Bp. Seymour. m. Clara Mabel Badger, Penn Yan, N. Y., June 15, 1882. F. Mssy. Colo., 1882-85; R. S. Paul Ch., Havana, N. Y., 1885-87; Asst. S. Thom. Ch., Buffalo, N. Y., 1887-89; Mssy. Horseheads, Millport, and Big Flats, N. Y., 1889-92; R. Hammondsport, N. Y., 1892-02; R. Holley, N. Y., 1902-04; Theresa, Redwood and Alexandria Bay, N. Y., 1904-08; Toccoa, Ga., 1908-14; Gen. Mssy. Dio. of Atlanta, 1914-17. Pres. Diocn. Bd. Rel. Ed. Dio. Atlanta, 1916-19. Author: "The Apostles' Doctrine or The Faith Once Delivered" (Par. Leaflet Co., Hobart, Ind.)

DUCKWORTH, Edmund, 4946 Washington Ave., St. Louis, Mo.—R. Ch. Redeem., St. Louis, Mo. D—1895, P—1896, Bp. Tuttle. F. Meth. Epis. North; R. S. Jas. Mem. Ch., St. Louis. Dep. Gen. Conv., 1904, 1907, 1910, 1916.*

DUDLEY, George Fiske (W.), 3017 14th St. N. W., Washington, D. C.—R. S. Stph. Ch., Washington, D. C., 1893—. b. Centreville, Ind., Sept. 25, 1868; s. William W. Dudley and Theresa (Fiske). Ken. Coll., B.A., 1888, M.A., 1893, D.D., 1921; Oxon., 1891-93. D—1890, P—1893, Bp. Paret. m. Mary Garnett Mitchell, Washington, D. C., April 4, 1894. F. Asst. S. Andr. Par., 1890-91. Mem. Exam. Chapl., 1901—; Mem. Stndg. Com., 1918—; Pres. Stndg. Com., 1920—; Mem. Eccl. Court, 1907-14.

du DOMAINE, Alfred Louis (F. L.), 611 S. Main St., Waupaca, Wis.—R. S. Mark's Ch., 1923—. b. London, England, May 23, 1887; s. Alfred Robert du Domaine and Ethel Julia (Barnes). Cavendish Coll., Eng.; Nash. Ho.; West. Theol. Sem. D—1919, Bp. Griswold, P—1919, Bp. McCormick. F. Cur. S. Mark Ch., Evanston, Mar., 1919-June, 1919; R. S. Joh. Ch., Grand Haven, Mich., 1919-20; Vic. S. Kath. Ch., Owen, Wis., 1920-22; Mssy. Ashland Branch Soo Ry., 1922-23.

DUE, Paul (S. C.), 238 S. Main St., Darlington, S. C.—R. S. Math. Epis. Ch., 1923—. b. Charleston, S. C., April 13, 1898; s. Charles Otto Due and Rosa Carolyn (Harper). Charleston H. Sch.; Coll. of Charleston, B.A.; Va. Theol. Sem., B.D., 1922. D—1922, P—1923, Bp. Guerry. m. Elva Gertrude Nase, 1922.

DUFF, Edward Macomb (M.), 915 Huron St., Ann Arbor, Mich.—Retired, 1923—. Ho., B.A., 1888; Harv., B.A., 1889; Ho., M.A., 1890; Epis. Theol. Sch., Camb., Mass., B.D., 1891. D—1891, P—1892, Bp. Huntington. F. Asst. S. Andr. Ch., Ann Arbor, Mich., 1892-94; R. S. Paul Ch., Grand Rapids, Mich., 1894-96; S. Luke Ch., Hastings, Minn., 1896-99. Editor: "The American Priest at Work" (1900); Assoc. Au-

thor: "Psyc. Research and Gospel Miracles" (1902). R. S. Thom. Ch., Buffalo, N. Y., 1899-1912; R. S. Jas. Ch., Grosse Isle, Mich., and M-in-C. S. Theo. Ch., Trenton, 1912-23.

DUFFIELD, Charles Wadsworth, 7 St. Luke's Road, Allston, Boston, Mass.—R. S. Luke Ch., Boston, Mass.—. Un. Pa., A.M.; Berk. D—1880, Bp. Huntington; P—1881, Bp. Paddock.*

DUFFIELD, Roy Farrel (L. I.), Garden City, N. Y.—Can. Cath. Incarn., Garden City, 1910—. Archd. Queens and Nassau, N. Y., 1910—. b. Block Island, R. I., July 25, 1877; s. Silas Brainerd Duffield and Eliza Payson (Shipman). Colmb. Un., B.A., 1900; G. T. S., 1903, B.D., 1909. D—1903, P—1904, Bp. Burgess. m. Jennie Louise Stratton, College Point, N. Y. C., Sept. 14, 1910. F. Chapl. Seamen's Ch. Inst., N. Y. C., 1903-04; Vic. S. Paul Chap., College Point, N. Y. City, 1904-07; Chapl. Cath. Sch. S. Paul (boys), S. Mary (girls), Garden City, N. Y., 1907-10; Dep. and Secy. Provincial Syn., N. Y. and N. J., 1914—; 2nd Vice Pres. Dioc. Miss. of L. I., 1922—; Chapl. St. Giles'-in-the-Fields, Garden City, 1920—; Dep. Gen. Conv., 1922.

DUFFY, Philip Gavan (Vt.), The Burlington, 10 W. 30th St., New York City.—Non-Par., Dio. Vt.—Queen's Coll., Ireland. D—1896, P—1897, Bp. Talbot. F. Asst. S. Paul Ch., Kansas City, 1896-97; Dean Cath., 1897-1902; R. S. Paul Ch., Roger's Park, Chicago, Ill., 1902-04; R. All SS. Ch., Pontiac, Mich., 1904; S. Ninian's Cath., Perth, Scotland, 1906; R. Vergennes, Vt., 1907; Sunday Eve. Lct., Ch. Transfig., N. Y. City—. Author: "A Guide to the Children's Eucharist"; "The Incarnation and the Modern Skeptic" (1902); "Priest to People" (1900); "Prohibition in the Light of Christian Ethics" (Harper's, 1908); "Legal Righteousness and Christian Ethics" (Twentieth Century Co., Boston, Mass., 1911); "Pain and Its Authorship"; "Bibliotheca Sacra" (1910); "The Religion of Calamity and Other Essays in Modern Apologetics" (in press).

DU HAMEL, William (Be.), Douglasville, Pa.—R. S. Gabr. Ch., Douglasville, Pa., Vic. S. Luke Ch., Reading, Pa., 1915—. b. Newark, Del., Jan. 25, 1866; s. John Pleasanton Du Hamel and Elizabeth Newlin (Morton). Un. Pa., B.A., 1889, M.A., 1891; Phil. Div. Sch., 1888. D—1889, Bp. DeWolfe Howe; P—1891, Bp. Adams. m. Mary Ann Masley Douglass, Bristol, Pa., 1909. F. R. S. Gabr. Ch., Douglasville, Pa., 1889-92; R. S. Jas. Ch., Mansfield, Pa., 1892-94; R. S. Paul Ch., College Point, L. I., 1894-96; V. S. Aug. Ch., N. Y. City, 1896-1900; R. S. Stph. Ch., New Harmony, Ind., 1900-08; R. Emman. Ch., Shawnee, Okla., 1913-15. Archd. Ark., 1910-13. Author: "First Millennial Faith" (1895).

DUMBELL, Geo. W., Monroe, N. Y.—R. Gr. Ch., Monroe.*

DUMBELL, Howard Murray, Norton, Conn.—R. S. Luke's Ch., Darien, Conn., 1921—. Un. So., 1888; Sem., 1890. D—1888, Bp. Welles, P—1890, Bp. Quintard. F. R. Trin. Ch., Mason; S. Matt., Covington, Tenn., 1890-91; R. Ch. Gd. Shpd., Memphis, Tenn., 1891-93; Dean S. Mary's Cath., same city, 1893-95; R. S. Paul Ch., Brooklyn, N. Y., 1895-99; R. S. Jas. Ch., Great Barrington, Mass., 1899-1910; P-in-C. S. Mary Ch., Green Cove Springs, Fla., 1910; R. Trin. Ch., Milford, Mass., R. S. Joh. Ch., Delhi, N. Y., 1919—.

✠**DUMOULIN, Rt. Rev. Frank,** 2241 Prospect Ave., Cleveland, O., Dec. 1 to May 1; Gambier, Ohio, May 1 to Dec. 1—. Bp. Coad., Dio. O., Jan. 8, 1914—. T. C. T., M.A., 1894, D.D., 1914; S. Francis Xavier Un., Canada, LL.D., 1905. D—1895, P—1896, Bp. Toronto. Con. Bp. Jan. 8, 1914, by Bpp. Leonard, Whitehead, Vincent, Satterlee, Anderson, Williams, C.D., Reese, Mills, Ontario, Newham, Sas. F. Asst. Ch. Ho. Trin., Toronto, 1895-96; Trin. Ch., Chicago, 1896-97; R. Emman. Ch., Cleveland, 1897-99; S. Pet. Ch., Chicago, Slocum Lect., 1904; Dean Trin. Cath., Cleveland, O., 1907-14.

DU MOULIN, Walter H. (Er.), St. John's, N. B.—Non-Par.—.*

DUMPER, Arthur (N'k), 408 Clifton Ave., Newark, N. J.—Dean Trin. Cath. Ch., Newark, N. J., 1918—. b. Eng., July 7, 1873; s. Walter Dumper and Jane (Lewis). Ken., A.B.; D.D.; Bex. D—1900, Bp. Leonard, P—1901, Bp. W. Brown actg. for Bp. Leonard. m. Grace Chamberlain Sargent, Cleveland, O., June 2, 1903. F. Cur. Trin. Cath., Cleveland, O., 1900-03; R. S. Paul Ch., Norwalk, P-in-C. Zion Ch., Monroeville, both in O., 1903-10; R. Chr. Ch., Dayton, O., 1910-18; Mem. Cath. Chap., Mem. Diocn. Bd. Rel. Ed.

DUMVILL, William J., Shoshone, Idaho.—R. Chr. Ch., Shoshone.—. F. R. S. Joh. Ch., Broken Bow, Neb.; R. S. Andr. Ch., Scottsbluff, Neb.*

DUN, Angus (Mass.), 12 Phillips Place, Cambridge, Mass.—Asst. Prof. Systematic Theo. Epis. Theo. Sch., Cambridge, Mass.—. b. N. Y. C., May 4, 1892; s. Henry Walke Dun and Sarah Robinson (Hazard). Albany Acad.; Ya., A.B., 1914; E. T. S., 1917, B.D. D—1917, P—1918, Bp. Lawrence. m. Catherine Whipple Pew, 1916.

DUNBAR, Joseph Fulson (M.D. Lib.), Clay Ashland, Liberia, W. Africa.—R. Gr. Ch., Clay Ashland and Chapl. Girls' School, Bromley, Apr., 1920—. b. Sinoe Co., Liberia, May 2, 1874; s. George Augustus Dunbar and Jerusha Agnes (Burns). Liberia Coll.; Cuttington Div. Sch. D—1899, P—1900, Bp. Ferguson. F. 1st Tchr. Cutt. Coll. and Div. Sch., 1896-1900; R. Ch. Epiph., Cavalla, 1900-04; Princ. Cuttington Coll., 1904-18; Supt. Cavalla River and Sodoke, Sub-Dists., 1902-14; R. S. Joh. Ch., Bassa, 1918-20.

DUNCAN, Charles Henry, Poughkeepsie, N. Y.—Non-Par.—. S. Stph., B.A., 1887; M.A., 1890; G. T. S., 1890. D—1890, P—1891, Bp. Potter. F. Asst. Trin. Ch., Geneva, N. Y., 1890-91; R. S. Jas. Ch., Watkins, N. Y., 1891-96; R. Gr. Ch., Milbrook, N. Y., 1896-1901; R. S. Marg. Ch., Statsburgh, N. Y., 1902-19.*

DUNCAN, John G., Granite Springs, N. Y.—R. Gd. Shpd. Ch.—.*

DUNCAN, Norvin Cornelius, Cheraw, S. C.—R. S. David's Ch., 1923—. b. Blacksburg, S. C., Nov. 19, 1883; s. Whitman Capers Duncan and Emily Jane (Dover). Educ. S. John's School for Postulants, Uniontown, Ky., and under priv. tutors. D—1909, Bp. Strange, P—1914, Bp. Cheshire. m. Mary Olivia Butt, Winterville, N. C., June 28, 1911. F. Cur. S. Joh. Par., Fayetteville, N. C., 1909-10; M-in-C. Chr. Ch., Hope Mills, N. C., S. Matth. Ch., Maxton, N. C., S. Stph. Ch., Red Springs, N. C., 1910-14; P-in-C. S. Stph. Ch., Smithfield, N. C., 1914-16; R. Chr. Ch., Weldon, N. C., 1916— as Archd. Chmn. Soc. Ser. Cmssn., 1916—; Archd., Raleigh. Conv.

DUNHAM, Andrew Ellsworth (Fla.), Starke, Fla.—Mssy-in-C. Starke, Waldo, Melrose, and Cedar Key, Fla., 1920—. b. Sauquoit, N. Y., April 14, 1861; s. George Densmore Dunham and Harriet Amanda (Root). Corn. Un., B.S., 1886; G. T. S., 1892-93; Phil. Div. Sch., 1893-95. D—1892, Bp. Kendrick, P—1895, Bp. Whitaker. m. Alice H. Andrus, Boonville, N. Y., July 29, 1896. F. Mssy. N. M., 1891-92; R. Trin. Ch., Boonville, N. Y., Chr. Ch., Forestport, N. Y., 1895-99; R. Trin. Ch., Camden, N. Y., 1899-1904; Ch. Redeem. Addison, N. Y., 1904-09; S. Joh. Ch., Westfield, Pa., 1909-10; S. Joh. Ch., Marietta, Pa., 1910-11; S. Joh. Ch., Westfield, Pa., 1911-15. Dean Northern Deany., Dio. Harrisburg, 1912-15. Mem. F. and A. M. Publshr. Ch. Paper for 10 yrs. Secy. Syracuse Clerical Club, 1916-19; Asst. Secy. Dio. C. N. Y., 1919—. R. Trin. Ch., Fayetteville and Mssy-in-C. S. Mark's Ch., Janesville, N. Y., 1915-20.

DUNHAM, Clarence Manning (N'k), 438 Valley St., Orange, N. J.—R. All SS. Ch., Orange, N. J., 1912—. S. Stph., 1892; G. T. S., 1895. D—1895, P—1896, Bp. Scarborough. F. Assoc. Mssy., Trenton, N. J., 1895-98; R. S. Luke Ch., Metuchen, N. Y., 1898-99; Asst. Calv. Ch., N. Y. City, 1900-01; R. S. Jude Ch., Blythebourne, Brooklyn, N. Y., 1901-08; Asst. Ch. S. Mary-the-Virg., New York, 1909-12.

DUNLAP, Edward Slater (W.), 2629 Garfield St., Washington, D. C.—Assoc. R. S. Joh. Ch., Washington, D. C., 1901—. b. N. Y. City, Sept. 9, 1876; s. James Daniel Dunlap and Martha Virginia (Taylor). S. Stph. Coll., B.A., 1897; N. Y. Un., M.A., 1899; G. T. S., 1900. D—1900, P—1901, Bp. H. C. Potter. m. Edith Woodhill Twiss, N. Y. City, July 23, 1900. F. Mem. Council Wash. Cath.; Lecturer Wash. Cath.; Secy. Archdy. of Wash.; Prof. Sacred Studies S. Alban. Cath. Sch. (boys). Author: Articles, stories and poems. Mem. Cosmos Club, Washington, D. C.*

DUNLAP, George W. (L. A.), P .O. Box 624, Escondido, Cal.—P-in-C. Trin. Mssn., 1917—. b. Lancaster, Ky., April 29, 1849; s. George W. Dunlap and Nancy (Jennings). Ky. Un., A.B., 1870; Law Sch., 1878. Presby. Minister, 1902. D—1910, P—1910, Bp. Olmsted. m. Katharine A. Moore, 1908.*

DUNLOP, George Crawford (S. O.), 2221 Park Ave., Cincinnati, O.—R. Ch. of Adv., Cincinnati, O., 1917—. b. Carlton, Minn., July 3, 1874; s. William Dunlop and Lucinda (Crawford). Minn., B.A., 1897; M.A., 1898; G. T. S., 1902. D—1902, P—1902, Bp. Edsall. m. Agnes Pearl Rodgers, June 13, 1905. F. Mssy., Wells, Minn., 1902-04; R. Ch. Ho. Commun., St. Peter, Minn., 1904-08; R. Chr. Ch., Springfield, Ill., 1908-17.

DUNN, Joseph Bragg (Sw. V.), R. F. D. No. 2, Richmond, Va.—Non-Par.—. Un. Va., M.A., 1890; Camb. Theol. Sch., B.D., 1894; Alexandria Theol. Sch. D—1894, Bp. Whittle; P—1895, Bp. Randolph. F. R. S. Paul Ch., Lynchburg, 1910. Dep. Gen. Conv., 1910. Randolph Par., Va., 1897; Suffolk, Va., 1897-1910; R. S. Paul Ch., Lynchburg, Va., 1910—.*

DUNSEATH, Samuel Glover (N'k), 21 Washington St., Newark, N. J.—Canon Soc. Serv., Dio. Newark, 1920—. b. Pittsburgh, Pa., May 14, 1886; s. Samuel Dunseath and Margaret Dunseath. Ursinus Coll., A.B., 1910; Colmb., M.A., 1911; U. Theo. Sem., B.D., 1913. D—1914, Bp. Burch; P—1915, Bp. Greer. F. R. S. Paul Ch., Jersey City, N. J.; 1st Lt. and Chapl. Army, Newark, and in Transport Serv. S. S. Patria, Hd. Quar., LeMans and Bourges, France, 1919; Asst. Dir. N. W. Campaign, Dio. Newark, 1920; Pub. "The Influence of the Church in Legislation and Public Affairs," 1923.

DUNSTAN, Arthur McCartney, Mem. Par. House, Concord, N. H.—Exec. Secy., Dio. N. H., 1920—. b. Bermuda, July 30, 1884. Un. of Bishops Coll., Lennoxville, Quebec, A.B., 1906. D—1907, P—1908, Bp. Parker. F. P-in-C. S. Mark Mssn., Groveton, N. H., 1908-13; Dist. Secy., 1912-13; Mem. Bd. Diocn. Mssns., 1916-20, and Chmn. Fin. Bd., 1918-20. Dep. Prov. Syn., 1917, 1918, 1921, 1923; Dep. Gen. Conv., 1919; R. Trin. Ch., Tilton, N. H.; P-in-C. S. Jude Mssn., Franklin, N. H., 1913-20.

DU PLAN, Austin E. (M.), 119 West Baker St., Flint, Mich.—R. Chr. Ch., Sept., 1923—. b. Denfield, Ontario, Can., Feb. 22, 1895; s. Charles Henry DuPlan and Jennie (Edwards). Huron Coll., W. Va., B.D. D—1917, P—1919. m. Mary Margaret Hall, Aug. 2, 1921.

DURANT, Edward, Coastville, Pa.—. F. S. Mary Mssn., Chester, Pa.*

DURANT, Frank, Glendive, Mont.—R. S. Matt. Ch., Glendive, Mont., 1917—. Sea. D—1893, Bp. Graves; P—1895, Bp. Gilbert. F. Mssy. McCook and Chadron, Neb., 1893-97; Flandreau, S. D., 1897-1903; Hibbing, Minn., 1903; Dean Duluth Deany., 1909-11; Del. Gen. Conv., 1910; R. Emman. Ch., Miles City, Mont., 1911-17.

DURELL, Henry Eugene Allston, (N. J.), Atlantic City, N. J.—R. Ch. Ascen., Atlantic City, Jan., 1920—. b. Renovo, Pa.; s. Alfred Marcellus Durell and Laura Della (Hamilton). S. Stph. Coll., B.A., 1902; G. T. S., 1905; Lehigh Un., M.A., 1917. D—1905, P—1906, Bp. Darlington. m. Lillian Felch Cole, N. Y. City. F. Cur. S. Jas. Ch., Lancaster, Pa., 1906-07; Asst. Secy. Dio., 1912-20; Mem. Diocn. Bd. Rel. Ed., 1913-20; Fin. Secy. Ep. Endowment Fd., 1914-20; Archd., Reading, 1915-20; Dep. Prov. Syn., 1915-20; Mem. Diocn. Bd. Mis., 1915-20; Chmn. Cmssn. Ch. Architec., 1915-20; Mem. Cmssn. Italian Wk., 1915-20; Mem. Prov. Soc. Serv. Cmssn., 1917-20; Mem. Dio. Soc. Serv. Cmssn., 1918-20; R. S. Joh. Ch., E. Mauch Chunk, Pa., 1907-20.

DURKEE, Charles Clarence (P.), 374 Delaware Ave., Oakmont, Pa.—R. S. Thos. Mem. Ch., Oakmont, Pa., 1918, also Regstr., Dio. Pittsburgh. b. Waverly, N. Y., Aug. 23, 1877; s. Charles Andrew Durkee and Katharine Louise (McKinny). Wm. and M. Coll., A.B., 1907; Va. Theol. Sem., 1908. D—1910, P—1911, Bp. Gibson. m. Sue Gordon Lewis, Lynnwood, Rockingham Co., Va., 1910. F. R. Chr. Ch., Shelbourne Par., and R. Belmont Ch., Cameron Par., Loudoun Co., Va., 1910-12; R. Trin. Ch., Martinsburg, W. Va., 1912-18.

DURR, Louis Ernest (S. O.), Hillsboro, O.—R. S. Mary Ch., Hillsboro, O., 1901—. b. Cincinnati, O., Jan. 12, 1868; s. Edward Durr and Mary Durr. Ken. Coll., A.B., 1892; Bex., 1894. D—1894, P—1895; Bp. Vincent. F. R. Zion Ch., Dresden, O., 1894-1901.*

DURRANT, Henry Lester (W.), 1041 Wisconsin Ave., Wash., D. C.—R. Gr. Ch. Par., Georgetown, D. C., 1922—. b. St. Vincent, British West Indies, Jan. 4, 1879; s. Thomas Wells Durrant and Charlotte (Cecilia). Ontario Bus. Coll.; Eng. Gr. Sch.; Albert Coll., Belleville, Ont.; Un. So., 1906, D.D. D—1908, P—1909, Bp. F. F. Reese. F. Chapl. 17th U. S. Inf.

DUTY, Maximo Felix (L. I.), 2405 7th Ave., N. Y. C.—Non-Par.—. D—1893, Bp. Whitaker; P—1894, Bp. Nelson. F. S. Aug. Ch., Savannah, Ga., 1893; S. Phil. Ch., Richmond, Va.; Emman. Ch., Memphis, Tenn.; R. S. Matt. Ch., Wilmington, Del.; R. S. Barn. Ch., Brooklyn, N. Y.—.*

DWYER, John Linton, Shelburne, Vt.—R. Trin. Ch., Oct., 1923—. b. Piston Co., Nova Scotia, Can., Oct. 2, 1885; s. Smith Dwyer and Catherine (Cavanagh). Un. King's Coll., Windsor, N. S., Can., 1912. D—1912, Bp. of Nova Scotia; P—1913, Bp. of R. I. m. Martha MacQuarrie, Sept., 1913. F. S. Luke Ch., Pawtucket, and S. Martin, Pawtucket, R. I.; R. Gr. Memor. Chap., Phillipsdale, and Ho. Nativ., Seekonk, R. I., 1917-23.

DYE, Walter R., Ellicott City, Md.—R. S. Joh. Ch.—. Un. So. D—1886, P—1887, Bp. Beckwith. F. Asst. Chr. Ch., Macon, Ga., 1886-87; Americus, Ga., 1887-88; Eutaw, Ala., 1888-91; R. S. Paul Ch., Columbus, Miss., 1891; R. S. Luke Ch., Lincolnton, N. C.; R. Emman. Ch., Winchester, Ky.; R. S. Thos. Ch., Hancock and Epiph. Ch., Millstone, Md.—.*

DYER, Edward Ryant (Sh.), American Church Mssn., Wusih, Kiangsu, China.—Prin. Shanghai School for Catechists, Shanghai, 1917—; also P-in-C. Ch. Ho. Cross, 1920—. b. Delaware Co., O., May 31, 1885; s. Rolla Dyer and Jeanette (Ryant). Ken., B.A., 1906; M.A), 1918; Va. Theol. Sem., 1911. D—1911, Bp. Kinsolving; P—1912, Bp. Graves. m. Annie Fulton Hamphreys, Nov. 6, 1915. F. Teacher S. John Mil. Acad., Delafield, Wis.; Mssy. China..—.

DYER, Henry Cornelius, 1120 Broad St., Bridgeport, Conn.—Ch. Nativ.—. Valdese Coll., Italy. D—1884, Bp. Robertson; P—1886, Bp. Burgess. F. Mssy. S. Sacrament Mssn., Bolton, N. Y.; Chapl. Bellevue Hosp., N. Y. C.; Vic. S. Chrysostom Chap., Trin. Par., N. Y. C.; All SS. Convent, Ilchester, Md.

DYER, Rolla (Tex.), Tryon, N. C.—Retrd., 1919—. b. Berkshire, O., Sept. 21, 1851; s. William Nicholas Dyer and Josephine (Norton). Ken. Coll., A.B., 1876; A.M., 1893; Bex., 1885. D—1885, P—1887, Bp. Bedell. F. Asst. Trin. Ch., Columbus, O., 1884-86; S. Barn., Dennison, 1886-88; S. Paul, Medina, O., 1888-90; S. Pet., Paris, Ky., 1890-92; Ch. Adv., Cynthiana, Ky., 1892-96; S. Joh., Dayton, Ky., 1896-1901; Zion Ch., Dresden, O., 1901-06; Galena, O., 1906-08; Chr. Ch., Port Arthur, Texas, 1908-12; R. S. John's Ch., Marlin, Tex., 1912-19. Author: Baptism and the Spiritual Life, 1894.

DYKE, Thomas (Sp.), Edwardsville, Ill.—P-in-C. S. Andr., Edwardsville, and Chr. Ch., Collinsville, Ill., 1918—. b. Llangunllo, Wales, Jan. 29, 1867; s. John Dyke and Mary Louisa (Evans). N. W. Acad.; Priv. Study; Kansas Theo. Sch. D—1908, Bp. Millspaugh; P—1909, Bp. Brooke. m. Mary K. Beare, Jackson, Tenn., 1913. F. Mssy. Chandler, Okla., 1909; R. S. Pet. Ch., Nashville, Tenn., 1911; Mssy. S. Joh. Ch., Springfield, Ill., 1913. F. a Congregational Min.; P-Mssy., S. Pet. Ch., Mound City, Ill., 1915-17; Canadian Army, 1917.

DYMOND, Ernest G. (W. M.), Benton Harbor, Mich.—.*

DYSART, John (M.), Flint, Mich.—R. S. Paul's Ch., 1923—. b. Springfield, Ia.; s. Rev. Thomas P. Dysart and Louisa A. (Tannehill). Olatha Acad., Kan.; Un. Wooster, O.; Monmouth, Ill., 1892; Va. Theo. Sem., 1901; Un. Dubuque, Ia., 1917, D.D. D—1902, P—1903, Bp. Satterlee. F. Asst. S. Alb. Ch., 1901-02; Chapl. Gd. Shpd., 1902-03 (both in Washington); R. S. Paul Ch., Mayville, N. Y., 1903-10; Asst. S. Stph. Ch., Olean, N. Y., 1910-11; R. S. Jos. Ch., Dubuque, Ia., 1911-23.

E

EAGLE, Morris Stockwell (S. Va.), Box 161, Blackstone, Va.—R. Nottoway Par., 1923—. b. Loudoun Co., Va., Dec. 23, 1869; s. William Eagle and Ann Esther (Eagle). Roanoke Coll.; Alex. Theol. Sem., 1901. D—1901, Bp. Gravatt; P—1902, Bp. Gibson. m. Loula Jeanne Hall, Sept. 2, 1904. F. Tr. Par., Va., 1901-09; R. Chr. Ch., Henrico Par., Va., 1909; R. Meherrin Par., Emporia, Va.; R. Trin. Par., Louisa Co., Va., 1917-23.

EAMES, Joseph (Mass.), 37 Pleasant St., Saugus, Mass.—P-in-C. S. Joh. Ch., Saugus, Mass., 1922—. b. Canada, 1857; s. Joseph Eames and Elizabeth (Nixon). Bish., B.A., 1883; Haensel Pr., 1885. D—1885, P—1886, Bp. Quebec. m. Marie J. Munroe. F. Mssy. Labrador, 1885; Gaspe, 1886; Barnston, P. Q., 1887; R. S. Paul Ch., Lancaster, N. H., 1891; R. Ch. S. Joh-the-Bap., Sanbornville, N. H., 1900-04; R. Ch. Incar., Pittsburgh, Pa., 1904-09; R. Trin. Ch., Bridgewater, Mass., 1909; R. S. Stph. Ch., Fall River, Mass., 1917-22.

EAMES, Frederic Laurence (Pittsbrg.), 311 Shady Ave., Pittsburgh, Pa.—Asst. M. Cal. Ch., Pittsburgh, 1922—. b. Framingham, Mass., Feb. 21, 1896; s. Alfred Metcalf Eames and Ada Frances (Tebbetts). Phillips-Andover; Harv., A.B.; Epis. Theol. Sch., 1922. D—1922, Bp. Lawrence; P—1922, Bp. Vincent.

EARLE, Edward Henry La Touche (L. A.), San Diego, Cal.—Chapl. to Am. Legion, Disabled War Veterans, Elks and Masonic organizations. b. Clontarf, Ireland; youngest son, Willian Earle, M.D., and Jeanne (La Touche). Fellow Royal Hist. Soc., Ireland; Mem. Royal Irish Acad. Science and Lit.; B.A., Trin. Coll., Dublin; Spec. Stud. Hygiene and Chem. Science in Lab. Sir. Chas. A. Cameron, K. C. B. (Pres. Clerical Inst. of Great Britain). D—1893, Bp. Grafton; P—1894, Bp. Gillespie. m. Annie Gray Colquhoun, Derry, Ireland. F. R. S. Andr. Ch., Algonac, Mich.; R. S. Joh. Ch., Le Sueur, Minn.; R. S. Joh. Ch., Ft. Hamilton, N. Y., and Chapl. U. S. A.; R. Ch. Redempt., and Chapl. Ft. McHenry, Baltimore, Md.; R. Ch. S. John Evan., Phila., Pa.; R. Emman. Ch., San Angelo, Texas; Chapl. U. S. Army, 1917-19. First lay-reader to receive official license in the Ch. of Ireland, being licensed for S. Dolough's parish by Abp. of Dublin. Author: "Recollections of William Conyngham," Fourth Baron Plunket and sixty-fifth Archbishop of Dublin; "Divine Love and Human Friendship," being sermons preached on various occasions at the United States Military Academy, West Point, N. Y.; Contributions of essays and reviews to various periodicals.

EARP, Joseph Holland, New Castle, Del.—R. Imman. Ch., New Castle, Del., 1919—. b. Warrenton, Mo., July 23, 1871; s. John Evanson Earp and Ella Glover (Pulliam). Taylor Un., A.B., 1901; Drew Theol. Sem., B.D., 1902. D—1901, P—1902, Bp. Talbot. m. Eva Blanche Phenegar, Strasburg, Pa., March 5, 1896. Asst. S. Jas. Ch., Vic. S. Jas. Chap., Lancaster, Pa., 1901-03; Min. Trin. Ch., Steelton, Pa., 1903-04; R. S. Jas. Ch., Downingtown, Pa., 1904-11; Asst. Ch. Ho. Apos., Philadelphia, Pa., 1911-14; R. Mem. Ch. S. Paul, Philadelphia, Pa., 1914-19.

EASLEY, Philip Ayres (L. A.), 1817 N. Vine St., Hollywood, Los Angeles, Cal.—R. S. Stephen's Ch., Hollywood, 1919—. b. Maryland, 1885; s. James Warren Eastley and Anna (Matthews). Clark Un., A.B., 1905; Drew Theol. Sem., B.D., 1908. D—1915, P—1916, Bp. Perry. m. Martha Wright Turner, 1910. F. Cur. Gr. Ch., Providence, R. I., 1915-16; M-in-C. Gr. Ch., Providence, R. I., Apr.-Sept., 1916; Cur. S. Jas. Ch., N. Y. C., 1916-17; R. S. Matt. Ch., Grand Junction, Colo., 1917-19.

EASON, Francis W. (C. N. Y.), 197 Stone St., Watertown, N. Y.—R. Trin. Ch., 1907—. b. London, Eng., Nov. 9, 1867; s. Thomas John Eason and Mary Ann (Dickman). St. Paul's, London; New Castle Acad., Eng.; Sea., 1895. D—1895, P—1895, Bp. Worthington. F. Mssy. Wayne, Neb., 1895-96; R. S. Mary Ch., Nebraska City, Neb., 1896-99; R. Ho. Trin. Ch., Lincoln, Neb., 1899-1907. Dep. Gen. Conv., Dio. Neb., 1904; Dep. Gen. Conv., Dio. C. N. Y., 1900; Dean Convo., 1st Mssy. Dist., C. N. Y.; Secy. Stndg. Com.

EASTHAM, William H. (W. N. Y.), Maple Newark, Notts, England.—Vic. Maplebrook.—.*

EASTIN, Churchill, Sewanee, Tenn.—Retired—. D—1873, Bp. Talbot. F. S. Paul Ch., Sewanee, Tenn.—.*

EASTMAN, Frederick Solomon (O.), Akron O.—P-in-C. S. Pet. Mssn., 1924—. b. Minden, Ont.; s. Benjamin Eastman and Sarah Whittle (Theobault). Montr. Dio. Theol. Coll., 1896. D—1896, P—1896, Abp. Bond. m. Frances Augusta Johnson, 1900. F. Eastman, 1896; Chr. Cath., Montreal, 1897; Globe and South Pac., Miss., Ariz., 1899-1901; Massena, N. Y., 1902-07; S. Joh. Ch., Auburn, N. Y., 1908; S. Stph. Ch., New Hartford, N. Y., 1914; R. Gr. Ch., Carthage, N. Y., 1921; R. Ch. Our Sav., Salem, O., 1921-24. Author: Pamphlets, "Analysis of the Bible"; "Some Events and Doctrines Connected with the Bishop of Rome"; "Analysis of Church History"; "First Step Instructions"; Church Dictionary.

EASTMENT, Franklin Tom (Har.), Philipsburg, Pa.—R. S. Paul Ch., Philipsburg, Pa., and Archd., Altoona, Dio. Harrisburg, 1907—. b. Cold Spring Harbor, L. I., N. Y., June 9, 1857; s. William Eastment and Anna Fitz (Ball). S. Paul Ch. Sch., Glen Cove, L. I.; S. Paul, Garden City, L. I.; Ho. Coll., B.A., 1883; G. T. S. D—1886, P—1887, Bp. Littlejohn. m. Olive Elizabeth Harewood, March 21, 1887. F. Asst. S. Paul Ch., Glen Cove, L. I., 1886; R. S. Paul Ch., Troy, Pa., 1889-97; R. S. Mark's Ch., Lewiston, Pa., 1897.

EASTON, Burton Scott, 4 Chelsea Sq., N. Y. C.—Prof. Interpretation and Lit. of New Testament, Gen. Theol. Sem., N. Y. C., 1919—. b. Hartford, Conn., Dec. 4, 1877; s. Morton William Easton and Maria Stille (Burton). Un. Pa., B.S., 1898; Ph.D., 1901; Phil. Div. Sch., 1906; D.D., 1910. D—1905, Bp. Nicholson; P—1905, Bp. White. m. Marion Pyott, Lancaster, Pa., Sept. 8, 1908. F. Prof. New Testament, Nash. House, 1905-11; Prof. New Test., W. T. S., 1911-19. Author: "The Teaching of St. Paul" (Gorham, 1919); "Christ and His Teaching" (Gorham, 1922). Asst. Ed. and Contribr. in the Internat. Standard Bible Encyclopedia; Tchn. monographs in Journal of Biblical Lit., Amer. Journal Theol., Biblical World, Anglican Theological Review; Journal of Religion, Theology; Joint Editor Anglican Theological Review.

EATON, Arthur Wentworth Hamilton (N. Y.), 64 Pinckney St., Boston, Mass., and 416 Lafayette St., New York City.—Non-Par., Literary Priest and officiating Priest on Sundays in different parishes—. b. Kentville, N. S.; s. William Eaton and Anna Augusta Willoughby (Hamilton). Harv., 1880, B.A.; Educ. privately in Theol. M.A., Dalhousie Un., Halifax, N. S., 1904; D.C.L., Un. King's Coll., Windsor, N. S., 1905; Fellow Royal Soc. Can., 1913. D—1884, Bp. Knickerbocker; P—1885, Bp. H. C. Potter. F. M-in-C. Par. Redeem., Chestnut Hill, Mass.; Tchr. and Writer, served Pars. as Loc. Ten. and individual services in N. Y. City, 1886-1907. Author: "The Heart of the Creeds" (G. P. Putnam's Sons, 1888, $1.00); "Acadian Legends and Lyrics" (1889, $1.25); "The Church of England in Nova Scotia and the Tory Clergy of the Revolution" (Thomas Whittaker, $1.50, 1891); Educational Works edited and compiled for various publishers, 1891-1905; "Tales of a Garrison Town" (1892); "Recollections of a Georgia Loyalist" (1901); "Acadian Ballads" (Thomas Whittaker, 1905, $1.00); "Poems of the Christian Year" (Thos. Whittaker, 1905, $1.00); "The Lotus of the Nile, and Other Poems" (Thomas Whittaker, $1.00); "The History of King's County, Nova Scotia, the Heart of the Acadian Land" (1910, Salem Press Co., $7.00); "The Famous Mather Byles" (W. A. Butterfield, $2.00); "Chapters in the History of Halifax, Nova Scotia" (1919); Historical Monographs in Canada, New York and Boston (1908-17). Poems in the following Anthologies: "American Anthology," "The World's Best Poetry," "Younger American Poets," "Songs of the Great Dominion," "A Treasury of Canadian Verse," "Songs and Ballads of Greater Britain," "Poems of Wild Life," "Canadian Poems and Lays," "Canadian Poems."

EBERSOLE, Abram Willis (C. N. Y.), Lowville, N. Y.—R. Trin. Ch., Lowville, N. Y.—. Ho., M.A., 1893. D—1890, P—1891, Bp. Huntington.

F. Min-in-C. Trin. Ch., Canastota, and S. Paul Ch., Chittenango, N. Y., 1890-91; R. Trin. Ch., Fayettesville, N. Y., 1891-93; R. S. Paul Ch., Pittsburgh, Pa., 1893; R. Trin. Ch., Fayettesville, N. Y., 1893-97; S. Jas. Ch., Watkins, N. Y., 1897.*

ECCLES, George Warrington (L. I.), 5 Bullard Place, Flushing, L. I., N. Y. City.—R. S. Joh. Ch., Murray Hill, Flushing, 1911—. b. Trenton, N. J., Oct. 19, 1866; s. William Eccles and Clarissa (Dunn). G. T. S., 1893. D—1893, P—1894, Bp. Scarborough. m. Lydia Lee Lawrence, Bay Side, L. I., June 17, 1896. F. R. Toms' River, N. J., 1893-96; R. All SS. Ch., Bayside, L. I., 1896-99; Cur. S. Paul Ch., Cincinnati, O.; Cur. S. Thom. Ch., Brooklyn, N. Y.; Cur. S. Geo. Ch., Flushing, L. I.; Vic. S. Joh. Chap., Flushing, L. I.

ECKEL, Edward Henry (Dal.), Fort Worth, Tex.—R. S. Andr. Ch., Fort Worth, Tex., 1917—. b. New Orleans, La. Del. Coll., B.A., 1886; G. T. S., 1889; B.D., 1891. D—1889, P—1890, Bp. Coleman. m. Anna Todd Reynolds, Wilmington, Del., June 27, 1889. F. R. S. Jas. Ch., Stanton; S. Jas. Ch., Newport; Founded S. Barn. Ch., Marshallton, Del., 1889-91; R. Trin. Ch., W. Pittston, Pa., 1891-96; R. Chr. Ch., Williamsport, Pa., 1896-1905; R. Chr. Ch., St. Joseph, Mo., 1905-14; Field Secy., Prov. S. W., 1914-17. Dep. Gen. Conv., W. Mo., 1907-10-19. Mem. Com. State of Ch., 1910-19; Stndg. Com., Dallas, since 1918—. Author: "Chronicles of Christ Church, Williamsport, Pa." Poems, numerous articles in Church and Secular Press, etc.

ECKEL, Edward Henry, Jr., 77 Macalester Ave., St. Paul, Minn.—R. S. Paul's-on-the-Hill, and Epiph. Ch., St. Paul, 1918—. b. Newport, Del., Apr. 23, 1890; s. Edward Henry Eckel and Anna Todd (Reynolds). Un. Mo., 1907-10; Oxon., 1910-13; B.A., 1913; G. T. S., 1913-14; B.D., 1915. D—1914, P—1914, Bp. Partridge. F. R. Chr. Ch., Warrensburg, Mo., 1914-16; Cur. Ch. S. John-the-Evang., St. Paul, Minn., 1916-18. Alt. Gen. Conv., Dio. W. Mo., 1916. Exam. Chapl., Dio. Minn., 1922—. Chapl. 206th Inf. N. G., 1918—.

EDBROOKE, Albert Richard, 923 N. Solomon St., New Orleans, La.—R. Gr. and S. Mathias Chs., New Orleans, La.—. D—1893, Bp. Sessums; P—1895, Bp. Thompson. F. Asst. S. Paul Ch., New Orleans, and Min-in-C. Chr. Ch., Covington, La., 1893; Ch. Gd. Shpd., Lake Charles. Mem. Stndg. Com., 1907; Pres., 1912.*

EDDY, Clayton (Conn.), 977 Ave. C, Bayonne, N. J.—Non-Par.—. D—1859, Bp. Williams; P—.*

EDDY, Condit Nelson (C. N. Y.), 110 S. Fulton St., Auburn, N. Y.—R. S. Joh. Ch., Auburn, N. Y., 1921—. b. Sidon, Syria, June 17, 1890; s. William King Eddy and Elizabeth Mills (Nelson). Wooster Acad.; Peekskill Mil. Acad.; Pr. Un., A.B., 1912; Auburn Gen., 1918. D—1918, P—1919, Bp. Fiske. m. Emma Estella Hazel, Oct. 28, 1919. F. P-in-C. S. Joh. Ch., Big Flats; S. Math., Horseheads; S. Joh., Elmira Heights, N. Y., 1918-21.

EDDY, William Best (N. Y.), 100 4th Ave., N. Y. C.—Staff of Prot. Epis. City Mssn. b. Troy, N. Y.; s. William Eddy and Charlotte (Nash). Tufts, A.B., 1889; A.M., 1892. D—1908, P—1909, Bp. Lawrence. m. Mary T. Crandell. F. Asst. Gr. Ch., N. Y. C.; R. S. Mich. Ch., Trenton, N. J.

EDELBLUTE, Lucius Aaron Dix (N. Y.), 360 W. 28th St., N. Y. C.—R. Ch. Ho. Apos., N. Y. C., 1918—. b. N. Vernon, Indiana; s. Lucius Samuel Edelblute and Caroline (Dix) Edelblute. Ken. Coll., A.B., 1904; Colmb. Un., M.A., 1908; Gene. Sem., 1907. D—1907, Bp. Potter; P—1908, Bp. Greer. F. Asst. Ch. of Ascen., N. Y. C., 1907; Asst. S. Pet. Ch., N. Y. C., 1907-14; R. S. Geo. Ch., Williamsport, N. Y. C., 1914-18.

EDENBORG, Henry Ernest, 14 Cushing Ave., Dorchester, Boston, Mass.—R. S. Mary's Ch., Dorchester, Mass., 1919—. b. Hyde Park, Boston, Mass., Nov. 26, 1879; s. John Edenborg and Sophia (Wall). Trin. Coll., Hartford, Conn.; Harv.; Ep. Theol. Sch., B.D., 1908. D—1908, Bp. Lawrence; P—1908, Bp. Anderson. m. Mary Mildred Gray, Revere, Mass., Oct. 29, 1913. F. Vic. S. Edmund's Ch., Chicago, Ill., 1908; Director Chicago Homes for Boys, 1908; R. S. Ann's Ch., Revere, Mass., 1911-13; R. S. Andr. Ch., New Bedford, Mass., 1913-19.

EDER, Charles E. (Pa.), 106 Nevin St., Ridley Park, Penn.—R. Chr. Ch., 1918—. b. Philadelphia, Pa., Mar. 31, 1887; s. John Frederick Eder and Josephine Katherine Eder. Camden, N. J., H. Sch.; S. Stph. Coll., B.A., 1911; Un. Pa., M.A., 1917; G. T. S., 1914. D—1914, Bp. Gray; P—1915, Bp. Rhinelander. F. Cur. S. Martin-in-the-Fields; S. Martin's, Phila.; P-in-C. Luke's Ch., Kensington, Phila.

EDGAR, George E. (E.), Doylestown, Pa.—F. R. Gr. Ch., Copenhagen, N. Y.; R. Ho. Trin. Par., Greensboro, Md.*

EDGELOW, Octavius, Lake Delaware, Delhi, N. Y.—R. S. James Ch., Delhi.—. b. S. Devon., Eng., Feb. 8, 1858; s. Thomas Edgelow and Sarah Ford. Hatf. Hall, Durham, Eng., 1884. D—1885, P—1886, Bp. of Huron. m. Caroline H. B. Hallowell, 1886. F. Deputn. S. P. G., 1891-92; R. Lockport, Ill., 1892-93; New Lenox, Ill., 1893-95; Platteville, Wis., 1895-1901; Mackinac Island, 1901-05; Croswell, Mich., 1905-07; S. Stph. Ch., Detroit, Mich., 1907-11; R. Calv. Ch., Cairo, N. Y., 1911; R. S. Luke Ch., Catskill, N. Y.—.

EDINGER, Charles Emanuel (M.), 202 Westover St., East Tawas, Mich.—R. Chr. Ch., 1919—. b. Knox, Ind., Aug. 1, 1890; s. C. E. Edinger and Cora Adell (Bonner). Hillsdale, Coll., Hillsdale, Mich., B.A., 1912; B.Ped., 1912; Epis. Theol. Sch., B.D., 1915. D—1916, P—1917, Bp. Williams. m. Mildred Ruth Reed, Hillsdale, Mich., Aug. 18, 1915. F. Stud. Lay-R. Trin. Ch., Hudson, Mich., 1913-14 (summers); S. Mary Chap., Barnstable, Mass. (winters), 1913-14; S. Gabriel's Ch., Marion, Mass., 1914-15; Lay-R., Ch. Gd. Shpd., Onaway, Mich., 1915-16; R. Chr. Ch., Henrietta, Mich., 1916-19.

EDMEAD, Jedediah, 41 W. 140th St., N. Y. C.—Chap. of the Crucifix.—. F. R. Ch. Redeem., Oklahoma City, Okla.—.*

EDMUNDS, Charles Carroll (N'k), 6 Chelsea Sq., N. Y. C.—Prof. Lit. and Interp. New Test., G. T. S., 1906—. b. Green Bay, Wis., 1858; s. Charles Carroll Edmunds and Margaret (Goeller). Trin. Coll., B.A., 1877; G. T. S., S.T.B., 1880; S. Stph., D.D., 1908. D—1880, P—1882, Bp. Doane. m. Mary E. Dudley, Johnstown, N. Y., 1881. F. R. Chr. Ch., Gloversville, N. Y., 1880-81; S. Jas. Ch., Fort Edward, N. Y., 1881-85; Chr. Ch., Herkimer, N. Y., 1885-93; S. Mark Ch., Hoosick Falls, N. Y., 1893-96; Trin. Ch., Trenton, N. J., 1896-99; Gr. Ch., Newark, N. J., 1899-06; Dep. Gen. Conv. from Albany, 1892-95; from Newark, 1904-10; Stndg. Com., Newark, 1902-06.

EDROP, Percy T. (Ma.), 13 Newbury St., Boston, Mass.—Asst. Emman. Ch., 1923—. b. Birmingham, Eng., Oct. 18, 1883; s. George Thomas Edrop and Annie Lane Edrop. English Schs., Special Collegt. Work; Reformed Epis. Sem., D.D. D—1908, Reformed Epis. Ch. D—1923, P—1923, Bp. Lawrence. m. Marian Lathrop Stafford, 1912.

EDSALL, Samuel Harmon (W. N. Y.), 528 S. Main St., Geneva, N. Y.—R. Trin. Ch., 1922—. b. Chicago, Ill., Jan. 28, 1892; s. Samuel Cook Edsall and Grace (Harmon). Shattuck, 1911; Trin. Coll., B.A., M.A.; Sea., 1918. D—1917, P—1919, Bp. McElwain. m. Margorie Root Gillett, 1922.

EDSON, Elijah Hamlin (Er.), Brookville, Pa.—R. Trin. Ch.—. b. Cleveland, O.; s. Elijah Edson and Edna (Edson). DeLancy Div. Sch., 1876. D—1876, P—1883, Bp. Coxe. m. Mary J. Chartus, Richmond, N. Y., Apr. 30, 1874. F. Mssy. Victor, N. Y., 1876; Mssy. Shortville, N. Y., 1877; Asst. S. Jas. Ch., Batavia, N. Y., 1878-80; R. S. Paul Ch., Stafford, N. Y., 1881; S. Mark Ch., Newark, N. J., 1882-84; S. Joh. Ch., Wichita, Kan., 1886; Asst. Rochester, N. Y., 1886-87; R. S. Joh. Ch., Wellsville, N. Y., 1888-89; Chr. Ch., Pittsford, N. Y., 1890-94; Mssy. Point Hope, Alaska, 1895-96; Asst. Chr. Ch., Rochester, N. Y., 1897; Porto Rico, 1909; R. Zion Ch., Palmyra, N. Y., 1910; R. Ch. S. Joh. Bapt., Instanter, Pa.*

EDWARDS, Charles Frederick, Macon, Mo.—R. S. Jas. Ch., Macon, 1917—. Epis. Theol. Sch., B.D., 1906. D—1906, P—1907, Bp. Vinton. F. R. Emman. Ch., Winchendon, Mass., 1906-10; Asst. S. Ann Ch., The Bronx, N. Y. City, 1910-11; Vic. Epiph. Chap., Washington, D. C., 1911-17.

EDWARDS, Edgar Van Wright (U. S. C.), Graniteville, S. C.—Genl. Mssy. Horse Creek Valley, 1921—. b. Tarboro, N. C., Mar. 9, 1882; s. Walter James Edwards and Susan Rachel (Barnes). Temple Coll.; Brown Prep.; Phila.

Div. Sch., 1911. D—1911, Bp. Smith; P—1917, Bp. Rhinelander. m. Lillie Marion Gibbs, London, England, July 14, 1911. F. Ch. Epiph., Royersford, Pa., 1911-16; Cur. Ho. Trin. Par., Phila., Pa., 1917-20; R. Ch. Adv., Marion, and Chr. Ch., Mulin, S. C., 1920-21.

EDWARDS, Evan Alexander, Lawrence, Kan.—R. Trin. Ch., Lawrence, Kan., 1911—. R. M., A.B., 1904; Va., A.M., 1905. D—1900, P—1901, Bp. Satterlee. F. Asst. Trin. Ch., Washington, D. C., 1900; Trin. Ch., Collington, Md., 1901; Gr. Ch., Bath, Me., 1904; Trin. Ch., Baltimore, Md., 1906; R. S. Tim. Ch., Wilson, N. C., 1909. Chapl. 137th Inf., A. E. F., 1917; Chapl. 140th Inf., Oct., 1917-May, 1919. Author: "From Doniphan to Verdun." Pres. Stndg. Com., Dio. Kan.; Del. Gen. Conv., Portland.

EDWARDS, Frederick (N. B. Can.), summer address, 44 E. 23rd St., N. Y. C.; winter, Cassadaga, Fla.; Pres. Amer. Soc. Phy. Research, 1920—. b. Cornwall, Eng.; s. John Edwards and Mary T. (Commins). Dick. Coll., Ph.B., 1888; M.A., 1891; Episcopal Theol. Sch., B.D., 1893. D—1893, Bp. Leonard; P—1894, Bp. Lawrence. m. Emma Louisa Satterthweil, New Jersey, 1891. F. R. Trin. Ch., Bridgewater, Mass., 1893-96; R. S. Paul's Ch., Malden, Mass., 1896-05; R. S. Jas. Ch., Milwaukee, Wis., 1905-12; Preach. Gr. Ch., N. Y., 1912-15; Dean. S. Paul's Cath., Detroit, Mich., 1916-20.

EDWARDS, George H. (S. O.), 223 W. 7th St., Cincinnati, O.—Non-Par.—. N. I., D.D. D—1881, Bp. Whipple; P—, Bp. Scarborough. F. Delaware, O., Archd.; Asst. Secy. Dio.; R. Ch. Gd. Shpd., Norwood, O.*

EDWARDS, Harold Johnson, 20 Lawn Ave., Middletown, Conn.—Asst. Min. Ch. Ho. Trin., Middletown, 1918—. b. Monroe, Conn., Jan. 5, 1888; s. Henry Wells Edwards and Huldah Frances (Johnson). Wesl. Un.; Berk. Div. Sch., 1918. D—1918, P—1919, Bp. Brewster. m. Catharine Sheldon, Sept. 29, 1921.

EDWARDS, Henry Boyd (Ark.), 1716 Garves St., Little Rock, Ark.—Dean. Trin. Cath., Little Rock, 1922—. b. East Orange, N. J., 1884; s. George Henry Edwards and Harriet Taylor (Smith). Ohio Mil. Inst., Un. Cinn.; Trin. Coll., Hartford, A.B.; G. T. S., 1910. D—1910, P—1911, Bp. Vincent. m. Margaret W. White, 1920. F. Asst. Chr. Ch., Cinn., O., 1910; S. Mich. Ch., Milton, and Ch. Our. Sav., East Milton, Mass.

EDWARDS, John Herbert (C.), 191 Ravine Drive, Highland Park, Ill.—R. Emer. Ch. Ho. Spir., Lake Forest, Ill., 1922—. b. Oneida Co., N. Y.; s. Gershom Edwards and Emeline (Ingalls). Un. Mich., Ph.B., 1878; G. T. S., 1882. D—1882, P—1883, Bp. McLaren. m. Susan Bushnell, Ottawa, Ill., Jan. 7, 1890. F. R. S. Paul's Ch., DeKalb, Ill., 1882; Ch. Ho. Commun., Maywood, Ill., 1884; Chr. Ch., Ottawa, Ill., 1887; Ch. Our Sav., Chicago, 1895; R. Ch. Ho. Spir., Lake Forest, Ill., 1912-22. Dep. Gen. Conv., 1895; Pres. Stndg. Com., Chicago, Rural Dean, Chicago.

EDWARDS, Levi Brooks (R. I.), Long Beach, Cal.—Retired—. Rut., A.B., 1884; A.M., 1887; B.D., 1887; Drew. D—1895, P—1895, Bp. Whitaker. F. Ch. Ho. Trin., Phila., Pa., 1895-98; S. Thom. Ch., Providence, 1898-1900; Archd. R. I., 1900; R. Ch. Transf., Edgewood, R. I., 1909—.*

EDWARDS, Lyford Paterson (C.), S. Stephen's College, Annandale, N. Y.—Asso. Prof. Sociology, S. Stph. Coll., Annandale, N. Y., 1919—. b. London, Ont., Can., July 2, 1882; s. James Stevenson Edwards and Mary Elizabeth (Smyth). McG., 1903 (Dip. of Classical Hon.); W. T. S., 1907; Un. of Chicago, B.A., 1905; M.A., 1917; Ph.D., 1919. D—1907, P—1908, Bp. Anderson. m. Helen W. Gray, 1923. F. Lay Mssy. in Alaska, 1904; S. Matt. Ch., Evanston, Ill., 1907-11; Cur. S. Joh. Ch., Rosebank, Staten Island, 1913-14. Author: "The Transformation of Early Christianity," 1919.

EDWARDS, Peter, Lisbon, N. D.—R. Ho. Trin. Ch.—.*

EDWARDS, Philip Knox (Wyo.), 1015 S. Walcott St., Casper, Wyo.—R. S. Mark Ch., Casper, Wyo., 1919—. b. Niles, Mich., Dec. 7, 1879; s. Geo. F. Edwards and Mary (Knox). Mpls. P. Sch.; Sea., 1905. D—1905, P—1906, Bp. Edsall. m. Isabel McMillan Cole, 1907. F. Rushford, Minn.; R. S. Joh. Ch., Mankato, Minn., 1909; R. All SS. Ch., McAlester, Okla., 1914-19.

EDWARDS, Raymond Harold (S. Fla.), Tampa, Fla.—Retrd.—. Attorney and Counselor.—. s. Charles Harrison Edwards and Martha (Rosemond). O. Wes. Un., B.A., 1891; McCorm. Theol. Sem., 1896. D—1899, Bp. Leonard (O.); P—1901, Bp. Whitehead. m. Ada Irene Riggs, Oct. 1, 1902. F. M-in-C., Cleveland, O., 1899-1900; R. Wellsville, O., 1900-02; S. Paul's Ch., Pittsburgh, Pa., 1902-04; Chr. Ch., Meadville, Pa., 1904-09; Loc. Ten. All SS. Ch., Atlanta, Ga., 1910; R. S. Andr. Ch., Jacksonville, 1910-11; R. Ho. Trin. Ch., Gainesville, Fla., 1911-13. Blackstone Inst., Chicago, 1919; Admitted to Bar, Fla., as attorney and counselor, 1919.

EDWARDS, Robert A., Blakiston Ave., Holmesburg, Philadelphia, Pa.—R. Ch. Ho. Innoc., Tacony, Phila., Pa.—. Phil. Div. Sch., 1866; J. M., D.D. D—1865, Bp. Stevens; P—1866, Bp. A. Lee. F. Gr. Ch., Mt. Airy, Ho. Trin. Mem. Ch., S. Matth., all in Phila. Author: Vol. of Sermons "From Joppa to Mt. Hermon"; "Brochure on Eddyism."

EDWARDS, Walter A., Pleasant Valley, N. Y.—R. S. Paul Ch., Pleasant Valley, 1913—. b. Antigua, B. W. I., 1874; s. Fredrick John Edwards and Mary Elvira (Adamson). Durham, England, B.A., L.Th. D—1897, P—1899, Bp. of Antigua. m. Rachel H. Hassell, 1900.

EDWARDS, William V., Cleveland, Ohio.—Episcopal City Mssn.—. F. R. S. Paul Ch., Medina, O.—.

EDWARDS, William Yarrow (Pa.), Delman Morris Apts., W. Chelten Ave., Germantown, Phila., Pa.—R. Ch. of the Gd. Shpd., Germantown, Phila., 1919—. b. Philadelphia, Pa., June 15, 1890; s. Robert Alexander Edwards and Alice (Lehman). DeLancey Sch.; and Brown Prep. Sch., Phila., Pa.; Phil. Div. Sch., 1913. D—1913, P—1914, Bp. Rhinelander. F. Cur. S. Stph. Ch., Philadelphia, Pa., 1913-15; Cur. Calv. Ch., Germantown, Phila., 1915-16; R. S. Paul's Ch., Doylestown, Pa., 1916-19.

EGAR, John Hodson, 644 Shepard Avenue, Milwaukee, Wis.—Retired—. b. Upwell, Norfolk, Eng., Mar. 15, 1832; s. Samuel and Elizabeth Egar. Nash., B.D., 1856; Rac., D.D., 1873. D—1856, P—1857, Bp. Kemper. m. Laura Maria Hyde, Beloit, Wis., June 4, 1861. F. Prairie du Chien, Wis., 1856-57; Waukesha, Wis., 1857-58; Beloit, Wis., 1858-60; Galena, Ill., 1860-63; Leavenworth, Kan., 1863-68; S. Pet. Ch., Pittsburgh, Pa., 1868-72; Prof. Eccles. Hist., Nash., 1872-81; R. Zion Ch., Rome, N. Y., 1881-1903; Dep. Gen. Conv., 1865, 1871, 1883, 1886, 1889, 1895, 1898, 1901; Mem. Com. Revis. Pr. Bk., 1886, 1889; Mem. Com. Revis. of Constitution, 1895, 1898, 1901; Mem. Com. on Change of Naioe of Church, 1901. Author: "Constitutional Compromises" (Democratic Review, 1851); "The Martyr President" (sermon, Lincoln), Leavenworth, Kan., 1865; Lectures on Early Church History (15 numbers, Church Registrar, Milwaukee, June, 1870, to October, 1871); "Threefold Grace of the Holy Trinity" (1870); "Christendom, Ecclesiastical and Political, from Constantine to the Reformation" (1887); "A Missionary Brotherhood in the Far West" (S. P. C. K., 1873); "The Eucharistic Controversy and the Episcopate of Wisconsin" (1874); "The School of Alexandria" (Church Club Lectures, 1889); "The Transfiguration; The Place of the Feast of the Transfiguration in the Christian Year" (with Bishop Seymour, 1893); "The American Catholic Theory of the Church" (Lectures by Dr. William Adams, reported and edited with notes, 1909); "A Free Church in a Free State" (Syracuse Clerical Club Paper No. 2, 1909); "Christmas Customs and Their Meanings," Utica, N. Y., 1910; "The Apostolic Church of the English Tongue," Utica, N. Y., 1911. Several sermons in pamphlet; numerous articles in "Church Review," 1859-80; in "Church Eclectic," 1883-92; many contributions to "Churchman," "Southern Churchman" and "Living Church," 1856-1918.

EGLIN, Thomas Christopher (Mil.), 15 South Church, Elkhorn, Wis.—R. S. Joh. Ch., 1924—. b. Kent Bridge, Ontario, May 11, 1864; s. Richard Elgin and Ellen (Rawlinson). Nash., 1894. D—1894, P—1895, Bp. Nicholson. m. Alice M. Greene, Sept. 7, 1898. F. Ch. S. Joh the Div., Burlington, Wis., 1895; R. Chr. Ch., Eau Claire, Wis., 1895-98; Tr. Ch., Watertown, S. D., 1898-1900; R. S. Paul Ch., Watertown, Wis., 1900-04; R. Ch. Gd. Shpd., Momence, Ill., 1904-12; R. S. Paul's Ch., Hudson, Ill., 1912-24.

EHRHARD, William Joselyn (W. N. Y.), 262 Clermont Ave., Brooklyn, N. Y.—R. S. Paul Ch., Brooklyn.—. D—1899, P—1900, Bp. Pot-

ter. F. Asst. S. Joh. Ch., Stamford, Conn.; Trin. Ch., Hoboken, N. J.; R. Chr. Ch., Sidney, Neb.; R. S. Joh. Ch., Phelps, N. Y.*

ELLER, Francis Arthur Thorvold (N. M. and S. W. Tex.), Carlsbad, N. M.—P-in-C. Chr. Ch., Carlsbad, N. M., 1921—. b. Lincolnshire, Eng., Nov., 27, 1879; s. Rev. Irvin Thorvold Eller and Frances (Stockdale). Gt. Yarmouth Gr. Sch., Eng.; Emmanuel Coll., Sask., Can. D—1910, Bp. of Sask.; P—1913, Bp. Calgary. m. Cora C. C. Lewis, 1907. Received into Am. Ch., 1914; F. R. S. Paul Ch., Winsor Locks; Asst. S. Matt. Ch., Worcester, Mass.; First Asst. S. Mark's Pro-Cath., Grand Rapids, Mich.

ELLEGOR, F. Wilcom (Liberia), 140 Warburton Ave., Yonkers, N. Y.—. F. Cape Palmas, W. Africa; Temporarily in U. S. A. D—1909, Bp. Ferguson. R. All SS. Ch., N. Y. C.—.*

ELLIOTT, John Brown, Columbia, S. C.—R. S. Anna Ch., Liberty Hill, Columbia, S. C.—.*

ELLIOTT, George H., 29 Michigan Ave., Somerville, Mass.—R. Chr. Ch.—.*

ELLIOTT, H. M. (W. Ma.), Easthampton, Mass. —R. S. Phil. Ch.—.*

ELLIOTT, Robert Wallace, 165 Seminary Ave., Rahway, N. J.—R. Ch. Ho. Comf., 1909—. b. Ellsworth, O., Sept. 27, 1869; s. George Elliott and Eliza (Orr). Allegheny Coll., A.B., 1890; A.M., 1893; Drew Theol. Sem., B.D., 1896. D—1909, P—1910, Bp. Scarborough. m. Mary Elizabeth Hale, Roselle, N. J., Dec. 27, 1900. F. Meth. Ep. Min., 1896-98; Y. M. C. A. War Work, Educ. Secy. in England and France, 1918-19.*

ELLIOTT, Wilbur Dean (N. I.), 561 Adams St., Gary, Ind.—R. Chr. Ch., Gary, Ind., 1917—. b. Cleveland, O., Dec. 28, 1886; s. Hugh Stuart Elliott and Elizabeth Cordelia (Drake). Winona Acad., Ind.; Un. Mich., B.A.; Western, 1915. D—1916, P—1915, Bp. Anderson. F. R. S. Paul Ch., La. Salle, Ill.*

ELLIOTT, William (D.), Detroit, Minn.—R. S. Luke Ch.—. F. R. S. Paul Ch., La Salle; R. S. Paul Ch., Virginia City, Mont.—.*

ELLIOTT, Wm. Nevin (Har.), Riverside, Pa.—R. Gr. Ch.—. D—1920, Bp. Rhinelander.*

ELLIS, A. Donaldson, Tuscaloosa, Ala.—R. S. Joh. Ch.—. b. Ellisburg, Pa., Dec. 4, 1881; s. Amasa Ellis and Allie (Donaldson). Un. Boston; Un. Tex., A.B. D—1910, P—1911, Bp. Kinsolving. m. Irene Clarkson, April 7. F. R. Ch. Heav. Rest, Abilene, Tex.; R. S. Mark Par., Beaumont, Tex., 1919—.*

ELLIS, Edward, Jr., Charlottesville, Va.—R. Trin. Ch.—.*

ELLIS, Everett Bryant (Ma.), 6 Park Place, New Bedford, Mass.—Non-Par.—. b. New Bedford, Mass., Sept. 1, 1895; s. William Everett Ellis and Lois Frances (Hardy). New Bedford High; Nash., 1920. D—1919, P—1920, Bp. Weller. P-in-C. S. Ignatius Ch., Eagle River, Wis., 1920—.*

ELLIS, Hiram John (Dal.), Corsicana, Tex.—R. S. Joh. Ch., Corsicana.—. D—1900, P—1903, Bp. Williams (Mar.). F. All SS. Ch., Donaldson, Mich., 1899-01; S. Stph. Ch., Detour, Mich., 1901-07; R. S. Alb. Ch., Manistique, Mich., 1907; Archd. E. Dallas, 1913-18. Del. 5th Dept. Manistique, Mich., 1907; Del. Fifth Dept. Mssy. Coun.; Dep. Gen. Conv., 1910; Gen. Mssy. East Convo., Dio. Mar.; Dep. Gen. Conv., 1919; Exam. Chapl. and Chmn. Eccl. Court., Dio. Dallas, 1924—.

ELLIS, Joseph E., Niobrara, Neb.—Non-Par.—. F. R. S. Mich. Ch., Hugo, Colo.—.*

ELLIS, Josiah Richard (S. W. Va.), P. O., Pedlar Mills, Va.—R. S. Luke Ch., Amherst Par., 1921—. b. Pedlar Mills, Va., Feb. 13, 1856; s. Charles Lewis Ellis and Roberta Camm (Saunders). Theol. Sem., Va., 1892. D—1892, P—1893, Bp. Whittle. m. Lily Archer Warren, Richmond, Va., Nov. 21, 1894. F. Gordonsville, Va., 1892-04; Emporia, Va., 1905; Mssy. Blue Ridge Mts., Rockingham Co., Va., 1905-21.

ELLSWORTH, Wolcott Webster (A.), 301 So. William St., Johnstown, N. Y.—R. S. Joh. Ch., Johnstown, N. Y., 1900—. Ya., B.A., 1890; Epis. Theol. Sch.; Berk., 1894. D—1894, P—1895, Bp. Williams. F. Asst. Chr. Ch., Greenwich, Conn., 1894-95; R. Chr. Ch., Unionville, Conn.; S. Jas. Ch., Farmington, Conn., 1895-1900.

ELMENDORF, Augustine (N'k), 247 State St., Hackensack, N. J.—R. Chr. Ch., and Archd., Hackensack, 1920—. b. Vermont, July 31, 1870; s. John Jay Elmendorf and Henrianna (Green). Rac. Coll.; Colmb., B.A., G. T. S. D—1895, P—1896, Bp. Potter. m. Josephine Edith Meyer, 1899. F. R. Ho. Cross. Ch., Jersey City, 1895-1913; Can. Mssn. Soc., Newark, N. J., 1913-20.

ELMER, William (Mo.), Breezenmont, Mundesley, Norfolk, Eng.—. D—1880, P—1881, Bp. Seymour. F. S. Pet. Ch., Sycamore, Ill., 1881-85; Ch. Asc., St. Louis, Mo., 1887-95; R. S. Phil. Ch., St. Louis, 1899; R. Emer., 1909.*

ELMER, William Timothy (Md.), Fredericksburg, Va.—Non-Par.—. Tr., B.A., 1881; M.A., 1884; Berk. Div. Sch. D—1886, Bp. Williams; P—1887, Bp. Neely. F. S. Joh. Sch. and Ch., Maine, 1886-93; Head Master Trin. Hall, Louisville, Ky., 1893-96; R. Gr. Ch., Canton, Miss., 1896-98; Asst. Hd. Master S. Matt. Sch., Dobbs Ferry, N. J., 1899-1900; Chapl. Woodberry Sch., Orange, Va., 1901; Head Master Boys' Sch., S. Paul's Par., Baltimore; Asst. S. Paul Ch., Baltimore, Md.; R. All SS. Ch., Reisterstown, Md., and Chapl. Hannah More Acad., 1917—.*

ELSWORTH, Nelson Everett (N. D.), 411 Fourth Ave. N., Jamestown, N. D.—R. Gr. Ch., 1923—. b. Napanee, Ont., Can., Apr. 4, 1875; s. Edwin Stanton Elsworth and Cecelia (Wagar). N. C. D. and H. Sch.; Sea., 1905. D—1905, P—1905. m. Florence Sylvia Corbett, 1906. F. All SS. Ch., Minot, N. D. (5 yrs.); S. Pet. Ch., Williston, and Mssy. Stanley, N. D. (8 yrs.); Mssy. Dio. Qu Appelle, Can. (3 yrs.); Chapl. N. D. Nat. G. (6 yrs.), and Chapl. 23rd Alberta Hussars, beginning World War.

ELTRINGHAM, Leroy (W. N. Y.). Rochester, N. Y.—Asst. S. Paul Ch., 1921—. b. Ashland, Pa.; s. William R. Eltringham and Anna Barnes (Lucas). Lehigh Un.; G. T. S., 1914. D—1914, P—1915, Bp. Talbot. F. Vic. S. Jas. Ch., Schuylkill Haven, Pa.; Asst. Trin. Ch., Potterville, Pa.; R. S. Stph. Ch., Catasauqua, Pa., 1917-21; Asst. Chapl. League Island, 1918; Draft Bd., Northampton Co., Pa.

ELWYN, Alfred Langdon (Pa.), 126 E. 35th St., N. Y. City.—Non-Par.—. Un. Pa., B.A., 1852; M.A., 1855. D—1856, Bp. Potter.*

EMANUEL, Charles Levens, The Rectory, Lacovia P. O., Jamaica. b. Lucea, Jamaica, B. W. I., Sept. 7, 1886; s. Frederick Emanuel and Olive Anne (Macquire). Lincoln Un., A.B., 1912; Un. Pa., A.M., 1916; Phila. Div. Sch., 1916. D—1916, P—1916, Bp. Rhinelander. m. Alma Jane Chisholm, Lucea, Jamaica, B. W. I., July 19, 1916. P-in-C. S. Paul Chap. and S. Mary Mssn., Chester, Pa., 1916.*

EMERSON, Robert Wesley (Miss.), Grenada, Miss.—R. All SS. Ch., 1922—. b. Troy, N. Y., Oct. 26, 1876; s. Robert W. Emerson and Gertrude Elizabeth (Emerson). Ark Theol. Sch. D—1910, P—1913, Bp. Brown. m. Mary Margaret Withers, Oct. 8, 1914. F. Ho. Ch., Warren, Ark., 1909-11; S. Mark Chap., Little Rock, 1911-15; R. S. Mark Par., Hope, Ark., 1915-21; R. All SS. Ch., Thurber, Tex., 1921-22.

EMERY, William Stanley, 110 N. State St., Concord, N. H.—R. S. Paul Ch., Concord, N. H., 1908—. Tr. M.A., 1881; G. T. S., 1884. D—1884, Bp. Paddock; P—1887, Bp. Niles. F. Mast. S. Paul's Sch., Concord, N. H., 1884-86; R. Ch. S. Joh. Bap., Sanbornville, N. H., 1887-92; Vic. Calv. Chap., New York, 1892-97; R. Chr. Ch., Norwich, Conn., 1897-1900; R. Trin. Ch., Tilton, N. H., 1900-08.

EMHARDT, William Chauncey, 223 West Mount Airy Ave., Mount Airy, Philadelphia, Pa.—Dir. of Ch. Wk. among Foreign born Americans, Jan., 1920—; and Secy.-in-C. Near East Chaplaincies, Jan., 1924—. b. Phila., Jan. 29, 1874; s. Charles Stokes Emhardt and Anna C. (Burk). Un. Pa., B.A., 1894; Colmb., 1896; Phil. Div. Sch., 1895; G. T. S., 1897. D—1897, Bp. Whitaker; P—1898, Bp. Millspaugh. m. Anna Lindsey Haines, Oct. 25, 1900. F. Chapl. and Prof. Grk. and Lat. S. Jo. Mil. Sch., Salina, Kan., and M. W. Kan., 1897-98; R. Arkansas City, Kan., 1898; Asst. S. Luke Ch., Germantown, Pa., 1898-1902; R. Ch. Asc., Gloucester City, N. J., 1902-07; R. S. Luke Ch., Newton, Pa., 1907-20. Secy. Ang. and East Asso.; Mem. Eastern Orthodox Relations Com. of Federal Council of Churches of Christ; Bd. of Mssn., Dio. of Pa.; Mem. Com. to Confer with Orth. and Old Cath. Chs. Author: "Catechetical Instructions"; "Eastern Orthodox Church"; "Historical Contact with the Eastern Orthodox"; "The Greek and Episcopal Churches";

"An Unofficial Anglican Program for Reunion," etc.

EMPRINGHAM, James, Suite 217, 2050 Amsterdam Ave., N. Y. C.—Lecturer and Social Worker, N. Y. C.—. Theol. Coll., Nottingham, Eng., 1892-94; Un. Syr., S.T.D., 1911; Un. London; G. T. S., 1902. D—1904, P—1905. Bp. Lewis (Ont.). F. R. S. Pet. Ch., Brockville, 1894-96; R. S. Jas. Ch., Manotic, 1896-1900; Vars Ottawa, 1900-07 (all in Canada); R. S. Paul Ch., Syracuse, N. Y., 1907.*

ENGLAND, Howard Glisan (W.), R. R. No. 9 Sta., Washington, D. C.—R. King Geo. Par., Prince Geo. Co., Md., 1919—. b. Montgomery Co., Md., Jan. 16, 1869; s. John Glisan England and Annie Lucretia (Griffith). Geo. Wash. Un., A.B.; Colmb. Un., Ph.B.; Md. Div. Sch. D—1895, P—1898, Bp. Paret. m. Blanche Mitchell, 1900. F. Chapl. Bp. Paret; R. Wickliffe, Va., 1898-1900; R. S. Joh. Ch., Uniontown, Ky., 1900-02; R. S. Luke Ch., Seaford, Del., 1902-04; R. S. Paul Ch., Berlin, Md., 1904-07; Vic. Ho. Comf., Washington, D. C., 1907-18; R. Calv. Ch., Wilmington, Del., 1918-19. Alt. Gen. Conv., 1904; Alt. Gen. Conv., 1907. Author: "The Divine Plan" (1911); "Should Not Our Priests Have a Respectful Title?" (1916).

ENGLE, Paul E., Minter, Ala.—.

ENGLE, Willis Darwin (Ind.), Masonic Temple, Indianapolis, Ind.—Cath. Staff, Indianapolis, 1910-24; In-C. Trin. Ch., Connersville, Ind.—. b. Niles, Mich., Oct. 22, 1846; s. George Barkley Engle and Abigail (Edson). D—1883, Bp. Alexander Burgess; P—1902, Bp. Francis. m. Addie C. S. Bario, Conn., Apr. 19, 1882. F. Columbus, Ind., 1883-87; New Castle, Ind., 1885-88; Brightwood, Ind., 1888-89; Connersville, 1889-94; Crawfordville and Frankfort, Ind., 1894-96; Huntington, Ind., 1897-98; New Castle, Ind., 1899-01; Lawrenceburg, Ind., 1902-10; Secy. Council, 1883-1902; Asst. Secy., 1870-76. Author: "History of the Order of the Eastern Star" (1900-11). Mem. Council, 1879-1924.

ENGLISH, Elbert L. D. (D.), Tower, Minn.—R. S. Mary Ch.—.*

ENOS, Edgar A., 52 3rd St., Troy, N. Y.—R. S. Paul Ch., Troy, N. Y.—. S. Stph. Coll., D.D.*

ERICSON, Eric Gideon (N. Y.), 125 E. 127th St., N. Y. C.—Asst. Past. S. Barth. Ch., N. Y. C., 1917—. b. Stockholm, Sweden, Oct. 22, 1887; s. Erik Alfred Ericson and Johanna Carolina (Hjelmstrom). S. Stph. Coll.; Sea. D—1911, P—1912, Bp. Edsall. F. P-in-C. Emman. Ch., Litchfield, Minn., and S. Sigfrid's Ch., Cokato, Minn., 1912-17.

ERICSSON, John Mark (Ma.), Stockbridge, Mass.—R. S. Paul's Ch., Stockbridge, Mass., 1923—. N. W. Un., A.B., 1894; W. T. S., 1897. D—1897, Bp. McLaren; P—1897, Bp. Seymour. F. S. Ann's Mssn., Chicago, 1895-98; Asst. Gr. Ch., Chicago, 1898-1902; R. S. Luke Ch., Dixon, Ill., 1902-05; R. S. Joh. Ch., Yonkers, N. Y., 1905-22.

ERNST, Raeder Paul (M.), Cheboygan, Mich.—R. S. Paul Ch.—. D—1910, Bp. Leonard. F. Gr. Ch., Defiance, O.; R. Xenia, O.; R. S. Joh. Ch., Kane, Pa.; R. Gr. Ch., Menominee, Mich.—.*

ESHOO, Samuel B. (Har.), 6129 Irving St., Philadelphia, Pa.—Phil. Div. Sch., 1901. D—1902, Bp. Mackay-Smith; P—1903, Bp. Olmsted (Col.). F. Gr. Ch., Georgetown, Colo., 1902-03; Trin. Ch., Jersey Shore, Pa., 1904-06; Chr. Ch., Berwick, Pa., 1906-07; R. Chr. Ch., Susquehanna, 1909.*

ESKINS, George O. (Har.), R. D. 2, Waterville, N. Y.—Non-Par.—; In-C. S. Paul Ch., Manheim, and Hope Ch., Mt. Hope, Pa., 1917—. F. R. Trin. Ch., Renovo, Pa.*

ESSEX, William Leopold (Q.), 1818 Sixth Ave., Rock Island, Ill.—R. Trin. Ch., Rock Island, 1918—. b. Piermont, N. Y., Feb. 8, 1886; s. William Essex and Elizabeth (Looser). Colmb. Un., A.B., 1906; G. T. S., B.D., 1911. D—1910, Bp. Partridge; P—1911, Bp. Greer. m. Charlotte J. Nason, 1914. F. Asst. Trin. Ch., Newport, R. I.; Cur. S. Pet. Ch., St. Louis, Mo.

ESTORNELLE, Camille (N. J.), 525 Royden St., Camden, N. J.—R. S. Joh. Ch., Camden, N. J. Phil. Div. Sch., 1919. D—1919, Bp. Suf. Pa.; P—1920, Bp. Porto Rico. F. S. Joh-the-Bap., San Juan. Author: "Sunday School Service"; "Three Hour Service for Good Friday"; "The Sign of Christ."

ETESON, Frank B. (M. Dist. N. T.), 505 Runnels St., Big Spring, Texas.—P-in-C. Big Springs, and Colorado, 1921—. b. Watford, Herts, Eng. Aldenham Sch.; Oxford, M.A.; Ely. D—1904, P—1905, Bp. of Peterborough. F. Chapl. British Army, 1916-20.

EUBANKS, Robert Percy (Ind.), 703 S. 2nd St., Evansville, Ind.—Archd., S. W. Indpls., 1920—. b. Halifax, Va., 1867; s. Robert George Eubanks and Mary Benton (Luck). Ravenscroft Coll., 1886; Nashotah. D—1886, P—1888, Bp. Lyman. m. Blanche L. Coffen, Oswego, Ill., May 22, 1890. F. R. All SS. Ch., Concord, N. C., 1887-89; Asst. S. Pet. Ch., Helena, Mont., 1889-90; Mssy. N. C., 10 yrs.; R. S. Joh. Ch., Preemption, Ill., 5 yrs.; Mssy., Mont., and Wash., 5 yrs.; R. S. Geo. Ch., Redfield, S. D. (Mssy. Three Counties), 1914—; R. S. Mark Ch., Upland, Cal., 1915-20.

EUSTIS, Edward Lyman (Ma.), Cohasset, Mass.—Spl. Agt. Employers' Liability Assur. Corp., Jan. 1, 1919—. b. Portland, Me.; s. John T. Eustis and Anne E. (Towne). Harv., 3 yrs.; Un. Colo., A.B., 1896; Matth. Hall Theol. Sch., 1899. D—1898, P—1899, Bp. Spalding. m. Anna Van Stone, Toledo, O., Dec. 21, 1898. F. Longmont, Colo., 1898-99; R. Santa Fe, N. M., 1899-1901; Asst. Cath., Denver, Colo., 1901-04; R. Emman. Ch., Denver, and Secy. Registrar, Dio. Colo., 1904-06; R. S. Pet. Ch., Cambridge, Mass., 1906-10; R. S. Paul Ch., Nantucket, Mass., 1910-13; R. Ho. Comf., Kenilworth, Ill., 1913-15; Vic. Ch. Redeemer, Boston, Mass., 1916-17; War Supply S. Stph. Ch., Cohasset, Mass., 1917-19; S. Joh. Ch., J. Plain, Mass.; War Supply, 1919-20.

EVANS, Allen, Jr. (Ma.), 3 Glengarry, Winchester, Mass.—R. Par. of the Epiph., 1923—. b. Haverford, Pa., 1891; s. Allen Evans and Rebecca Chalkley (Lewis). Haverford Sch.; Ya., B.A.; Phil. Div. Sch. D—1917, P—1918, Bp. Rhinelander. m. Elizabeth Balfour Holloway, 1920. F. Asst. S. Jas. Ch., Phil.

EVANS, Charles Hoskins, 535 Naka Machi, Mito, Japan.—P-in-C. Mito Station Dist., Tokio, 1918—. b. Boston, Mass., July 22, 1863; s. Charles Carroll Evans and Catherine (Hoskins). Un. Minn., 1893; Sea., 1896; B.D., 1911. D—1896, P—1897, Bp. McKim. m. Lena Thomas, Tokio, Japan, Apr. 23, 1906. F. Cur. Trin. Cath., Tokio, 1897-1901; P-in-C. Mayebashi Sta., 1902-10; Rur. Dean N. E. Japan, 1913-17; P-in-C. Akita Station Dist., Tokio, 1911-18. Mem. Coun. Adv., Tokio, 1899-01; 1905-10-18-24; Dep. Gen. Conv., 1901-10-16; Del. Gen. Syn. Jap., 1899-1908-14. Editor and Pub., "Church in Japan," 1897-1900.

EVANS, David J., Palo Alto, Cal.—R. All SS. Ch., Palo Alto, Ga.—Jesus Coll., Oxon. Class. Sch. Mods. 2nd Cl., 1879; B.A., 1881. D—1887, Bp. Rochester; P—1890, Bp. Potter. F. Asst. Ho. Trin. Ch., Lambeth, Eng., 1886-87; Asst. Master Lancing Coll., England, 1887-88; Asst. Ho. Trin. Ch., N. Y. City, 1889-91; R. Gr. Ch., Middleton, N. Y., 1891; R. Gr. Ch., San Francisco, Cal.—.*

EVANS, Edward Alfred (N. Y.), 234 E. 60th St., N. Y. C.—Cur. S. Thos. Chap., 1922—. Ho., B.A., 1901; G. T. S., 1904. D—1904, Bp. Olmsted. F. In-C. S. Geo. Ch., Chadwicks, N. Y., 1904; Chapl. S. Paul's Sch., Garden City; R. S. Mary Ch., Yonkers, N. Y.—.

EVANS, Edward Dering, 222 N. Carrollton Ave., Baltimore, Md.—R. S. Luke Par., Baltimore, 1914—. b. England, 1877. Lincoln Coll. D—1904, P—1905, Bp. Norwich. F. Asst. Cur. Lowestoft Dio., Norwich, 1904-07; Asst. Cur. S. Joh. Ch., New Castle, Ont., 1907-09; Mssy. New Zealand, "Mssn. of Help," 1910; Vic. Caversham, Dunevin, N. Z., 1911-14.

EVANS, Evan John (Mil.), 147 W. Grand Ave., Beloit, Wis.—R. S. Paul Ch., Beloit, Wis.—. Bel. Coll., Wis., B.A., 1891; M.A., 1894. D—1892, P—1893, Bp. Perry. F. Chr. Ch., Waterloo, Ia., 1892-95; Chippewa Falls, Wis., 1895; R. Trin. Ch., Watertown, S. D.*

EVANS, Irving Andrew (R. I.), Greenville, R. I.—R. S. Thom., and Calv. Mssns., Pascoag, and Chapl. State Sanatorium, Wallum Lake, 1923—. b. Providence, R. I., Sept. 7, 1891; s. Edmund Bray Evans and Idella Glenwood (Lincoln). Prov. Class. H. Sch.; Cent. H. Sch., Phil., Pa.; Hope H. Sch., Providence.; Edw. Little Acad., Auburn, Me. D—1922, P—1923, Bp. Jas. De W. Perry. m. Emily Howard Equi, 1912.

EVANS, John (Minn.), 1205 27th Ave. So., Minneapolis, Minn.—Retired—. b. Llanedy, Carnarthenshire, Wales, Oct. 15, 1842; s. David Evans and Sarah (Jones). Grad. S. David's Coll., Lampeter, Wales, B.A., 1868. D—1880, Bp. Robertson; P—1890, Bp. Coxe. m. Harriet Hayden Wainwright, 1882. F. Vice. Prin. S. Paul's Coll., Palmyra, Mo., 1878-80; Palmyra and Monroe City, Mo., 1880-82; Long Rapids, and Hillman, Mich., 1882-85; Au Sable and Tawas, 1885-89; S. Geo., Detroit, 1889-90; Clyde, Youngstown and Lewiston, N. Y., 1890-95; Monroe, Mich., 1895-1901; Miles City, Mont., 1901-08; Palmyra, Mo., 1908-12; Asst. Geth., and Vic. Gr. Ch., Mpls., Minn., 1912-14; Wabasha, Minn., 1914-17; Retired, March, 1917. Supply Work, 1917-24.

EVANS, John Arthur (L. A.), 1727 N. Ivar St., Hollywood, Los Angeles, Cal.—Rur. D., Los Angeles and Pres. Stndg. Com., Dio. Los Angeles—. F. R. Emman. Ch., Cumberland, Md.; R. Ch. Asc., Los Angeles, Cal.; R. S. Stph., Hollywood, 1904-19.

EVANS, Robert Joseph (Ma.), 238 Strong Ave., Syracuse, N. Y.—R. Ch. Adv., Boston, 1924—. b. Irwin, Pa., July 11, 1891; s. John Wesley Evans and Ida (Jones). Bowdoin Coll., B.A., 1915; G. T. S., 1918. D—1918, P—1918, Bp. of Maine. Beta Theta Pi Frat. F. P-in-C. S. Paul Ch., Fort Fairfield, Me., 1918-21; P-in-C. All SS. Cath., Albany, N. Y., 1921; Cur. S. Alban's Ch., Syracuse, N. Y., 1921-24.

EVANS, Samuel (F. du L.), Medford, Wis.—Vic. S. Mary's, Medford, Wis., and Mssy. along Soo Ry., 1923—. b. Trenton, N. J., Dec. 27, 1878; s. Edward Waterman Evans and Mary Hunt (Cheesmon). St. Model Sch., Trenton, N. J.; Princeton; G. T. S., 1913. D—1913, Bp. Rhinelander; P—1913, Bp. Waller. F. Cur. S. Mark's Ch., Phil., Pa., 1914-15; Mssy. S. Paul's, Beloit, Kan., 1915-17; R. S. Alb., Silver Creek, N. Y., and Mssy. S. Pet., Forestville, and S. And., Irving, N. Y., 1917-18; Asst. Chr. Ch., Chattanooga, Tenn., 1918; R. S. Paul's, Franklin, Tenn., 1919-20; Instr. Eng. and Latin, and Tutor in Greek, S. And. Sch., St. And., Tenn., and Du Boise Mem. Training Sch., Monteagle, Tenn., 1920-22; Vic. All SS., Fairbury, Neb., and S. Aug., De Witt, Neb., Jan., 1923-May, 1923.

EVANS, Sydney Key, Annapolis, Md.—Captain Ch.C. U. S. Navy—. G. T. S., B.D., 1898; Tr., B.A., 1895; M.A., 1898; St. John's Coll., Annapolis, D.D., 1920. D— and P—1898, Bp. Talbot. F. Asst. S. Jas. Ch., Lancaster, Pa., 1898; R. S. Paul, Manheim, and Hope Ch., Mt. Hope, 1898; Asst. S. Mich. Ch., 1903-05, and Ch. Heav. Rest, N. Y. C., 1905-07. Appt. Chapl. U. S. Navy by Pres. Roosevelt, 1907. Chapl. U. S. S. Minnesota, 1907-11; Naval Tr. Sta., San Francisco, 1911-14; U. S. S. So. Dakota (Mexico); U. S. S. Utah, 1914-15; Naval Acad., 1915-20; Fleet Chapl., Atlantic Fleet, U. S. Pennsylvania, 1920; Naval Acad., July, 1921. Awarded Special Letter of Commendation, with Silver Star, by Naval Bd. of Awards, of World War.

EVANS, Walter H. (San J.), Thompson Falls, Mont.—Non-Par.—. F. R. Trin. Ch., Thompson Falls, Mont.—.*

EVANS, William Payson (N. Y.), 468 Church St., Richmond Hill, N. Y. C.—R. Emer. Ch. Resur., Richmond Hill—. b. Jersey Shore, Pa., Jan. 16, 1849; s. Joshua Evans and Susanna (Hill). Pa. Coll. D—1892, Bp. H. C. Potter; P—1893, Bp. Littlejohn. m. Elva Rockefeller, Cobleskill, N. Y., Oct. 8, 1873. F. Min. Lutheran Church, 1873-92; Cur. S. Jas. Ch., Brooklyn, N. Y., 1892-94; R. S. Mark Ch., Paterson, N. J., 1894-1900; Mem. Eccl. Court, Dio. L. I., 1903-11; Mem. Soc. Serv. Com., Dio. L. I., 1906—; R. Ch. Resur., Richmond Hill, N. Y. C., 1900-21.

EVARTS, Prescott (Ma.), Garden St., Cambridge, Mass.—R. Chr. Ch., Cambridge, Mass., 1901—. b. N. Y. C., Oct. 10, 1859; s. William Maxwell Evarts and Helen Minerva (Wardner). Harv. Un., B.A., 1881; G. T. S., 1885; B.D., 1886. D—1885, P—1886, Bp. H. C. Potter. m. Emily Charlotte Potter Conover, South Amboy, N. J., June 22, 1887; Asst. Min. Ch. Ho. Commun., N. Y. C., 1885-90; F. R. Zion Ch., Wappingers Falls, N. Y., 1890-1901; Ex. Chapl, Dio. Mass., 6 yrs.

EVATT, Robert Bayley (P.), Dayton, Pa.—. Dublin, 1870; Belfast, 1875. D—1906, P—1907, Bp. Atwill. F. Gr. Ch., Brookfield, 1905-07; S. Paul Ch., Port Huron, 1907-09; R. Trin. Ch., De Soto, 1909, and M. S. Paul Ch., Frederick-town; Trin. Ch., Pierre, S. D.; R. S. Andr. Ch., New Kensington, Pa.—.*

EVENSON, Frederic Don, Liberty, N. Y.—R. Ch. the Ho. Commun., 1919—; also Chapl. Loomir Sanatorium, Loomir, N. Y. b. St. Peter, Minn., 1885; s. Mathias Gullord Evenson and Sophia (Johnson). Un. Minn.; Hob.; Sea., 1913. D—1914, P—1915, Bp. Biller. m. (1) Madge Easton Adamson; (2) Katherine Twidale, 1921. F. Gr. Ch., Huron, S. D., 1914-15; Emman. Ch., Rapid City, S. D., 1916; S. Mich. Ch., N. Y. C., 1917-19.

EVERETT, Edward, 70 Bartlett St., Boston, Mass.—Asst. S. Joh. Ch., Roxbury, 1914—; Chapl. S. Monica Home, Roxbury—. b. Nashua, N. H., Dec. 5, 1879; s. Edward H. Everett and Eva J. (Lyons). Hob. Coll.; Un. Bpp. Coll.; Un. Pa.; Phil. Div. Sch., S.T.B., 1906. D—1905, Bp. Whitaker; P—1905, Bp. Niles. m. Amelia May Pilcher, London, Eng., Feb. 17, 1909. F. R. Ch. Ho. Prayer, Lowell, Mass., 1905; Asst. Ch. S. Joh. Evang., Boston, Mass., 1908; Asst. S. Joh. Ch., Roxbury, Mass., and Chapl. S. Monica's Home, Roxbury, 1909; Vic. S. Joh. Ch., Oakland, Cal., 1912.

EVERETT, William B., Jr. (Va.), Marshall, Va.—R. Emman., Trin., and S. And. Mssn., Piedmont Par., Va., 1921—. b. Harford Co., Md., June 28, 1879; s. William Bowers Everett and Ellen S. (Whitten). Priv. Sch.; Va. Theo. Sem. D—1917, P—1918, Bp. R. A. Gibson. F. R. S. George's Ch., Par. of Fairfax, Va., 1918-21.

EVERTON, Wallace R., Portland, Ore.—R. S. Mark Ch.—. F. S. Mary-the-Vir. Ch., Baltimore.—.*

EVERITT, Linford Bliss (C. N. Y.), Donaldson Sch., Ilchester, Md.—Master in Donaldson Sch. and Asst. Mt. Calvary Par., Baltimore, Md., 1923—. b. Westfield, Pa., Sept. 10, 1890; s. Wilbur Fiske Everitt and Clare (Bliss). Westfield H. Sch.; Mansfield St. Nor. Sch.; Harv., A.B.; G. T. S., 1923. D—1923, P—1923, Bp. Fiske.

EVISON, Albert Edward (U. S. C.), 721 Whaley St., Columbia, S. C.—P-in-C. Trin. Chap., and Satterlee Settle. House, Columbia, S. C., 1921—. b. England, Mar. 10, 1863; s. Samuel Evison and Emma (Faithorn). Chicago Theol. Sem., 1891; Sea. D—1896, P—1896, Bp. Walker. m. Emma Blanche Birge, Chicago, Ill., Apr. 29, 1891. F. Wrk., N. D. and Minn., 1895-99; S. Jude's Ch., Walterboro, S. C., 1902; Trin. Ch., Edislo Isl., 1905-08; R. Ch. Ho. Apos., Barnwell, and In-C. Ho. Com. Ch., Allendale, and S. Alban's Ch., Blackville, 1908-18. Y. M. C. A. Religious Secy., Camp Jackson, Columbia, S. C., Feb., 1918-Feb., 1919.

EWALD, Louis H., Locust Point, Baltimore, Md.—Vic. Redemption (Bp. Paret Meml.).—. F. Assoc. R. All SS. and Catoctin Pars., Frederick Co., Md.; R. Trin. Ch., Lisbon, N. D.—.*

EWERT, Albert Merritt (W. M.), Grand Ledge, Mich.—R. Trin. Ch., 1921—. b. Rawlings, Wyo., Jan. 11, 1886; s. Albert Louis Theodore Ewert and Laura Hildegard (Miller). Greer Coll.; Cumnock Sch. of Oratory; Garrett Biblical Inst. D—1916, Bp. Fawcett. P—1917, Bp. Fawcett. m. Anna Mabel Beard, Memphis, Tenn., Mar. 25, 1908. F. Asst. S. Paul Ch., Peoria, Ill., 1916-17; R. Gr. Ch., Galesburg, Ill., 1917-18; R. Trin. Ch., Marshall, Mich., 1918-21.

EWING, Albert Harrison, Wrentham, Mass.—Prof. English, Huntington Sch., Boston, Mass.—. Harv., A.B., 1904; S. Joh., Cambridge, Mass., B.D., 1908. D—1908, P—1909, Bp. Lawrence. F. R. Trin. Ch., Wrentham, Mass., 1908-10; Head M. Colorado Sch. for Girls, 1912; Mstr. S. Stph. Sch., Colorado Springs, 1910-19.*

EWING, Addison Alvord (Pa.), 916 S. Swanson St., Philadelphia, Pa.—R. Gloria Dei (Old Swedes') Ch., Philadelphia, 1922—. b. Enfield, Mass., Aug. 25, 1871; s. Edward Cornelius Ewing and Mary Louisa (Alvord). Amherst Coll., B.A., 1892. D—1900, P—1901, Bp. White. m. Elizabeth Abbott Learoyd, Danvers, Mass., Sept. 1, 1896. F. Prof. Wabash Coll., Crawfordsville, Ind., 1896-1900; D-in-C. S. Joh. Ch., Bristol, Ind., 1900; Chapl. Howe Sch., Howe, Ind., 1901; Fincl. Sec., Dio. Mich. City; Asst. Cath., Michigan City, Ind., 1902; R. S. Paul Ch., Laporte, Ind., 1902-04; R. S. Stph. Ch., Milwaukee, Wis., 1904-06; R. Gr. Ch., Madison, Wis.; Exam. Chapl., Milwaukee, Wis.,

1906-16; Exam. Chapl., Delaware, 1917; R. Imml. Ch., New Castle, Del., 1916-18; Asst. Ch. of S. Luke and the Epiph., Phila, Pa., 1919-22. Exam. Chapl., Pennsylvania, 1919—.

EWING, Benham (M.), 2013 Appletree St., Phila. Asst. S. Clem. Ch., 1923—. b. Detroit, Mich., Nov. 24, 1892; s. Joseph Thomas Ewing and Anna Louise (Benham). Un. Mich., M.A., 1914; G. T. S., 1918. D—1918, P—1918, Bp. Williams, C. D. F. Cur. S. Paul Cath., Detroit, 1919.

EWING, Quincy, Napoleonville, La.—R. Chr. Ch., Napoleonville, La.—. Un. So. D—1890, Bp. W. A. Leonard; P—1891, Bp. Tuttle. F. Asst. Trin. Cath., Cleveland, O., 1891; Dean Chr. Cath., New Orleans, La., 1891-93; R. S. Jas. Ch., Greenville, Miss., 1895; R. Ch. Adv., Birmingham, Ala., 1906.*

F

FABER, Franklin G. (N'k), Lyndhurst, N. J.—R. S. Thom. Ch., Lyndhurst.—.*

FABER, George Edward, Clarksboro, N. J.—R. S. Pet. Ch., Clarksboro, N. J., 1917—. b. Lebanon, Pa.—Pa. Coll., Gettysburg, B.A., 1884; M.A., 1887 (2nd Cl. Hon.). D—1903, Bp. Talbot; P—1904, Bp. Whitaker. m. L. Lulie Albert, 1886. F. Mem. P. E. City Mssn., Philadelphia, 1903-06; R. Ch. Asc., Gloucester City, N. J., 1906-08; Asst. Ch. Sav., Philadelphia, 1909.

✠**FABER, Rt. Rev. William Frederic,** 438 Dearborn Ave., Helena, Mont.—Bishop, Montana, 1916—. b. Buffalo, N. Y., Feb. 27, 1860; s. Theobald Faber and Caroline (Schoenthal). Un. Roch., B.A., 1880; D.D., 1905; Aub. Theol. Sem., 1883; DeLan. Div. Sch., 1893. D—1893, P—1894, Bp. Coxe. Con. Bp. Nov. 10, 1914, by Bpp. Tuttle, Brewer, Leonard, Woodcock, C. D. Williams, McCormick. m. Dorothea Jeanette Kniest, Buffalo, N. Y., 1883. F. Past. 1st Presb. Ch., Westfield, N. Y., 1883-92; Asst. S. Pet. Ch., Geneva, N. Y., 1893; R. Gr. Ch., Lockport, N. Y., 1893-1905; R. S. Joh. Ch., Detroit, Mich., 1905-14; Bp. Coadj., Mont., 1914-16; Dep. Gen. Conv., 1904-07-10-13; Stndg. Com., Dio. Mich., 1906-14. Author: "The Church for the Times" (1891); "Nobiscum Deus" (1893); "Henry VIII and the Reformation in Relation to the Church of England" (1897); "Stained Glass Windows" (1900); "Fifty Years," a history of St. John's Church in Detroit, Mich. (1909).

FAIR, Harold Irvine (Be.), 100 Werdsor St., Reading, Pa.—R. S. Mary Par., June 1, 1921—. b. Staten Island, N. Y., Oct. 16, 1890; s. Richard Fair and Mary Townsend (Scnader). Curtis H. Sch.; Trin. Sch., N. Y. C.; Bethle. Prep. Sch.; Lehigh Un., B.A.; Keble Coll., Oxon., Eng.; Epis. Theol. Sch., Cambridge, B.D., 1921. D—Apr., 1920, P—Oct., 1920, Bp. Talbot. m. Isabel Maury Nash, Jan. 25, 1921. Platts. Try. Camp, May 1917; Cmssnd. 2nd Lieut. Inf., Aug., 1917; Assgn. 101st Inf., 26th Div. Overseas Serv., Sept. 7, 1917-July 12, 1919; 1st Lieut., Oct., 1918; Capt. Mar., 1919. Took part in the following engagements: Champagne-Marne, Aisne-Marne, St. Mihiel, Meuse-Argonne; spent several months in defensive sectors. Cited for bravery at St. Mihiel and Meuse-Argonne. Awarded Distinguished Service Cross for bravery at Bellieu Bois, N. of Verdun. Cur. Emmel. Ch., Boston, 1920-21.

FAIR, James Hollyday Stone (R. I.), S. George's Sch., Newport, R. I.—Chapl. St. Geo. Sch. and Vic. S. Columbia's Chapl. (Berkeley Memorial), Middletown, R. I., Sept., 1921—. b. Baltimore, Md.; s. Very Rev. Campbell Fair and Mary Whitely (Stone). S. Paul's Sch., Concord, N. H.; Mackenzie Sch.; Ya., 1911; G. T. S., 1912. D—1914, P—1915, Bp. Lines. m. Rosalie Bard Moran, Aug. 5, 1919. Vic. S. Joh. Chap., Bernardsville, N. J., 1914-17-19-20. U. S. Army, Priv., Sgt., Lieut., 1917-19.

FAIRBURN, John, Box 38, North Girard, Pa.—R. N. Girard, Pa., 1918—. Durham Un., Eng., 1889. D—1890, P—1891, Abp. Lewis, Ont. F. R. Franktown, Ont., 1891; R. Milford, Ont., 1892; Mssy. Petewawa, Ont., 1893; R. Clayton, Ont., 1898; R. Streator, Ill., 1902; R. Farm Ridge, Ill., 1904; Mssy. Montague, Ont., 1908; R. Willoughby, O., 1912; R. Carnegie, Pa., 1915; R. Kane, Pa., 1917.

FAIRCHILD, Roy Howard (C.), 222 W. 14th St., Chicago Heights, Ill.—R. S. Ambrose Ch.—. b. Oskaloosa, Kan., March 8, 1887; s. Thomas Foster Fairchild and Eliza Jane (Howard). Sea., 1917. D—1916, P—1917, Bp. A. L. Williams. m. Ora Estele Burch, 1919. F. Vic. of Fairbury and Wymore, 1917-18; Vic. S. Mary Ch., Nebraska City, Neb., 1918-19; R. S. Mary Ch., Nebraska City, Neb., 1919—.*

FAIRLIE, John Hudson (P.), 407 Carl Bldg., Wilkinsburg, Pa.—Non-Par.—. D—1884, P—1885, Bp. Hur. F. Parkhill, 1884-86; Chatsworth, 1886-89; Chr. Ch., Meaford, St. Vincent, 1889-92; S. Paul Ch., Clinton, 1892-95; Chr. Ch., Listowel, 1895-96 (all in Ont.); Prin. Indian Industr. Sch., St. Paul's, Ona., 1897; R. Fremont, O.; R. Port Alleghany, Pa.; R. S. Mary Ch., Braddock, Pa.

FALKNER, Bishop (L. I.), 238 75th St., Brooklyn, N. Y.—R. Emer. Chr. Ch., Bay Ridge, N. Y., 1912—. b. England, April 4, 1834; s. John Falkner and Elizabeth (Waddington). Union Theol. Sem. D—1878, P—1880, Bp. Littlejohn. m. Helen Noel Meigs, June 9, 1896. F. Ord. Congl. Ch., Past. Ch., Mediator, Brooklyn, 1865-79; Asst. Min. Chr. Ch., Brooklyn, 1879-82; R. Ch. of Interc., N. Y. City, 1881-83; R. S. Mark's Ch., Orange, N. J., 1884-91; R. Chr. Ch., Bay Ridge, N. Y., 1891-1911.

FARLAND, Zebulon Skinner (W. N. Y.), 911 W. Grace St., Richmond, Va.—Retired—. D—1894, Bp. Whittle; P—1895, Bp. Newton. F. R. S. Joh. Ch., Portsmouth, Va.; R. All SS. Ch., Atlanta, Ga.; R. Chr. Ch., Corning, N. Y.—.*

FARNEY, Charles Morrow, 658 Lincoln Ave., St. Paul, Minn.—Cur. Chr. Ch., St. Paul, Minn.—. D—1904, Bp. Keator.

FARNEY, Clarence Moverely (W. M.), 907 Turner Ave., Grand Rapids, Mich.—R. S. Paul's Memorial Ch., Nov., 1923—. b. Elmvale, Ont., 1873; s. James Farney and Janet. Huron Coll., London, Ont.; 1902, L.Th. D—1904, Bp. Matheson; P—1907, Bp. Sweatman. m. Sarah E. Bannister, Jan. 15, 1906. F. Dio. Huron, Ont., Can., where nearly entire ministry was spent.

FARNUM, Arthur Wadsworth (W. N. C.), 722 N. Main St., Hendersonville, N. C.—R. S. Jas. Ch., Hendersonville, 1917—. b. Philadelphia, Pa., Mar. 16, 1879; s. Charles Augustus Farnum and Sarah Elizabeth (Whipple). Sea., 1904; B.D., 1915. D—1904, P—1904, Bp. Edsall. m. Ellen Martha Pendergast, Hutchinson, Minn., Sept. 5, 1906. F. R. S. Joh. Ch., Hutchinson, Minn., and Adj. Mssns., 1904-06; Asst. Chr. Ch., St. Joseph, Mo. (Vic. S. Luke Chap.), 1906-08; R. S. Mark Ch., Kansas City, Mo., 1908-10; R. S. Joh. Ch., St. Cloud, Minn., 1910-12; Asst. Ch. S. Joh-the-Evang., St. Paul, Minn., 1912-16. Mem. Stndg. Com., Dio. W. N. C.; Dep. Gen. Conv., 1922. Author: "The Victory of the Captain of Our Salvation."

FARR, Albert Melville (N'k), Whippany, N. J.—R. F. D. Lecturer on Socialism, Cler. duty by request, 1919—. b. Athol, Mass., Jan. 10, 1883; s. Melville V. Farr and Ida R. (Steele). Boston Un., A.B., 1907; G. T. S., 1911; G. T. S., B.D. D—1911, Bp. Lines; P—1912, Bp. Thomas. m. Mabel H. Cleveland, Englewood, N. J., Sept. 27, 1916. F. Cur. S. Paul Ch., Englewood, N. J., July-Oct., 1911; R. S. Joh. Ch., Powell, Wyo., 1911-13; R. S. Joh., Newark, N. J., 1914-19.

FARR, John B. (L. A.), 4817 5th Ave., Los Angeles, Cal.—Non-Par.—.*

FARRAR, Charles Ernest (Sac.), Box 153, Eureka, Cal.—R. Chr. Ch., Eureka, Cal., 1917—. b. England, Dec. 2, 1862; s. Charles P. Farrar and Caroline G. (Friend). Sea., B.D., 1896. D—1896, Bp. Whipple; P—1896, Bp. Gilbert. F. R. Emman. Ch., Grass Valley, Cal., 1903; R. S. Paul Ch., Sacramento, Cal., 1905.

FARRAR, Charles O. (W. Ma.), North Brookfield, Mass.—R. Chr. Meml. Ch.—.*

FARRAR, George William (C.), 535 East Main St., Ottawa, Ill.—Non-Par.—. b. Cowansville, Vt.; s. John Armitage Farrar and Mary (King). S. Stph., B.A., 1890; Berk., 1894. D—1894, P—1895, Bp. Doane. m. Georgia Elizabeth Gilman, Ottawa, Ill., Feb. 14, 1900. F. Green Co., Ala., 1894-95; Asst. S. Joh. Ch., Elizabeth, N. J., 1896; Gen. Mssy. Archdnry, Buffalo, N. Y., 1896-97; R. Salamanca, N. Y., 1898-99; R. Chr. Ch., Ottawa, Ill., 1899-1923.

FARRELL, Gabriel, Jr. (N'k), 21 Washington St., Newark, N. J.—Can. Mssnr. for Rel. Educ., 1919—. b. Boston, Mass., Jan. 30, 1886; s. Gabriel Farrell and Hannah Grace (Cameron).

Dart., B.S., 1911; Camb. Theol. Sch., B.D., 1915. D—1915, P—1916, Bp. Lawrence. F. Dir. Norwood Civic Assoc., 1913-14; Asst. Min. Calv. Ch., Pittsburgh, Pa.; Asst. Min. Ch. S. Luke and Epiph., Phila., 1916-17; Asst. Min. Trin. Ch., Boston, 1917-18; Chapl. U. S. Army, 1918-19.

FATT, Frederick Helling, 344 Simcoe St., Victoria, B. C.—Asst. Chr. Ch. Cath., Hospital Chapl., etc.—. D—1888, P—1889, Bp. of Hur. F. In-C. Essex Centre, 1889; R. Walkerton. 1889-91; R. Exeter, 1891-92; Merriton, 1894-96; Burlington, 1896-1903; Palmerston, 1903-05 (all in Ont.); Corning, Cal., 1905-07; Colusa, Cal., 1907-10.

FAUCETT, Lawrence W. (Tenn.), Shanghai, China.—Non-Par.—; Mssy.—.*

FAULKNER, Thomas Green (S. V.), P. O. Chatham, Va.—R. Emman. Ch., Chatham; Trin. Mssn., Gretna, Va., and Chapl. and Rel. Instr., Chatham Epis. Inst. (Dio. Sch. Girls), 1922—. b. Houston, Va., Oct. 15, 1877; s. Chas. James Faulkner and Lucy (Harrison). Un. Va., B.A., 1898; M.A., 1899; Theol. Sem. Va., 1903. D—1903, P—1904, Bp. Randolph. m. Elizabeth W. Terrell, Hewlett, Va., June 29, 1904. F. R. S. Andr. Ch., Clifton Forge, Va., 1903-04; Gr. Ch., Silver Spring, Md., 1904-06; S. Barn. Ch., Greensboro, N. C., 1906-10; Ho. Trin. Ch., Greensboro, N. C., 1910-14; Asst. Ho. Trin. Ch., Richmond, Va., 1914-16. Act. Prof. Modern Lang., Alabama Poly. Inst., 1899-1900; R. S. Paul Ch., Salem, Va., 1916-22.

FAUNTLEROY, Philip Williams, Lake Mahopac, N. Y.—R. Ch. of the Ho. Commun., Lake Mahopac, 1918—. b. Winchester, Va., Jan. 9, 1852; s. Thomas T. Fauntleroy and Anna Hite (Williams). Un. Va. D—1894, P—1894, Bp. Tuttle. m. Netta Battle, Oct. 30, 1878. F. S. Jas. Ch., St. Louis, Mo.; R. Mt. Calv. Ch., St. Louis, Mo., 1894; Loc. Ten. Chr. Ch., Mobile, 1917-18.*

FAVOUR, Paul Gordon, 119 Meadow Lane, New Rochelle, N. Y.—R. Trin. Ch., 1921—. b. Lowell, Mass., April 7, 1883; s. William Aaron Favour and Harriet E. (Thompson). Dart. Coll., A.B., 1904; Andover Sem., S.T.B. D—1919, P—1919, Bp. Brewster. m. Abigail Grace Smith, 1908. F. Asst. Min. and Pastor Parish Ho., S. Barth. Ch., N. Y., 1919-21.

✠**FAWCETT, Rt. Rev. M. Edward,** 1661 Jersey St., Quincy, Ill.—Bishop of Quincy, 1904—. b. New Hartford, Iowa, Nov. 1, 1865; s. William Fawcett and Sara Edith (Houghton). N. W. Univ.; Upper Ia. Un., B.A., 1886; M.A., 1890; Ph.D., 1893; Foster Pr., 1885; Nash., S.T.D., 1904. D— and P—1897, Bp. McLaren. m. Esther Lavinia Faul, Nov. 3, 1887. Con. by Bpp. Tuttle, Nicholson, Anderson, Seymour, Grafton, Edsall, Morrison (Ia.), Williams (Coadj. Neb.), and Weller. F. R. Ch. Redeem., Elgin, Ill., 1897-1901; R. S. Barth. Ch., Chicago, 1901-04; Dir. Miss. Valley Waterways Assoc.; A Fndr., Vice Pres. and Dir. of Ill. Chamber of Com.; Pres. Quincy Chamber Com.; Comndr. J. W. Emery Post, Amer. Legion; Milt. Ser. Chapl., 5th Ill. Inf., Mar., 1917 to Nov., 1917; Stationed at Camp Parker, Quincy, Ill., and Camp Logan, Houston, Tex., 33rd Div.

FAY, Henry Hapgood (At.).—1st Lt. 34th Inf. U. S. A.—. D—1910, Bp. Brooke. F. M. El Reno, Okla., 1910; R. Gr. Ch., Anadarko and Chs. Chickasha, Clinton, Geary and Hobart, Okla.

FEARNLEY, John, Burlington, N. J.—R. S. Mary Hall, Burlington, N. J., 1900—. b. Birkenhead, Eng., 1863; s. Matthew Fearnley and Rosa (Charlesworth). Un. Camb.; Un. So. D—1891, Bp. Weed; P—1892, Bp. Quintard. m. Beulah Starkey, New London, Conn., 1896. F. R. Gr. Ch., Monroe, La., 1895-1900. Instruct. Un. So., 1892-95. Author: "The Road to Damascus" (James Pott).

FEILD, John Fleming Wren, Fredericksburg, Va.—R. Trin. Ch., Fredericksburg, 1919—. b. Richmond, Va.; s. Robert Redd Feild and Mary Wellford (Wren). Corre. Un., Chicago; Va. Theol. Sem. (Grad.), 1919. D—1919, Bp. Gibson; P—1919, Bp. Brown. m. Lucille Elizabeth Hawes, Dec. 5, 1923. Summer Course Un. Richmond.

FELL, Horace Requa (N. Y.), Jefferson Barracks, Mo.—Chapl. 6th Inf. U. S. A.—. b. N. Y. C., Jan. 14, 1873; s. Thomas Fell and Anne Margaret (Requa). Un. N. Y., B.S., 1906; G. T. S., B.D., 1901. D—1900, P—1900, Bp. Littlejohn. m. Mary Elizabeth Fairbank, Brooklyn, N. Y., June 18, 1902. F. D-in-C. Ch. Nativ., Mineola, L. I., 1900; Cur. Ch. Mess., Brooklyn, L. I., 1901; Vic. Chr. Ch. Chap., Brooklyn, L. I., 1902; Cur. S. Thom. Ch., Brooklyn, L. I., 1904; R. S. Alb. Ch., Bronx Borough, N. Y. C., 1905-19. Chapl. 22nd Engineers N. Y. (102nd U. S. Engin.), 1913-19. On Mex. Border, 1916. In overseas service 9 mo., Recruit Educ. Center, Camp Upton, N. Y., 1919—.

FENDERSON, Arthur L., 56 High St., Wareham, Mass.—R. Ch. Gd. Shpd., Wareham, Mass.—. M-in-C. S. Joh. Ch., Sandwich, Mass., 1914—. b. Lincoln, Me., July 7, 1877; s. Cyrus A. Fenderson and Margaret Ann (Hamilton). Epis. Theol. Sch., Camb., B.D., 1907. D—1907, P—1908, Bp. Lawrence. m. Mabel B. Ayer, Shirley, Mass., Aug. 15, 1906. F. Min. Gr. Ch., Norwood, Mass., 1907; Asst. Min. S. Thom. Ch., Taunton, Mass., 1907-09; Min. S. Jas. Ch., Amesbury, Mass., 1909-11; Min. Gr. Ch., Vineyard Haven, Mass., and S. Andr. Ch., Edgartown, Mass., 1911-14.

FENN, Frank Don (Minn.), 3101 Emerson Ave. S.; Off. 905 4th Ave. S., Minneapolis, Minn.—R. Geth. Ch., April 1, 1922—. b. Wichita, Kan., Dec. 31, 1890; s. Frank Fenn and Belle (Edwards). Pub. Sch., Denver, Colo.; Nash. Ho., 1910-15; 1915, B.D. D—May 24, 1914, P—May 13, 1915, Bp. Webb. m. Addie Kelly, Nov. 15, 1916. F. R. Chr. Ch., Canon City, and Vic. S. Alban's, Florence, Colo., 1917-22. Dep. Gen. Conv., Detroit, Mich., 1919.

FENN, Percy Thomas (C. N. Y.), St. Mark's Ave., Syracuse, N. Y.—R. S. Mark's Ch., 1920—. S. J., D.D., 1894; N. I., Ph.D., 1898; Ohio. Un., Athen, D.D., 1900. D—1889, P—1891, Bp. Potter. m. Sarah C. Fenn. F. Asso Mssy. Dutchess Co., N. Y., 1887-89; S. Andr. Ch., Brewster, N. Y., 1889-92; S. Joh. Ch., Boonton, N. J., 1892-95; S. Joh. Ch., Essex, Conn., 1895-98; S. Jas. Ch., Texarkana, 1898-1905; S. Joh. Ch., Wichita, Kan., 1905-19. Author: Large Contributions to Current Literature. Mem. Dio. Coun. and Exam. Chapl., N. Y. C.

FENN, Percy Thomas, Jr. (C. N. Y.), 1612 W. Genesee St., Syracuse, N. Y.—R. S. Mark Ch.—. b. Yonkers, N. Y., Oct. 23, 1892; s. Percy Thomas Fenn and Sarah Christian (Fenn). Hobart Coll., 1915, A.B.; 1st yr. G. T. S., E. T. S., 1918, B.D.; Princ., 1919-21; A.M., 1920; Harv., 1921; A.M., 1922. D—1918, Bp. Wise; P—1918, Bp. Partridge (for Bp. Wise). F. Asst. Ch. of Gd. Shpd., Brooklyn, N. Y., 1918-19.

FENNER, Goodrich Robert (W. T.), Uvalde, Tex.—R. S. Philip's Ch., Uvalde, June 16, 1916—. b. Beeville, Tex., Aug. 2, 1891; s. Robert Willis Fenner and Katherine Elliot (Fenner). Tex. A. and M. Coll.; B.S. in C. E.; G. T. S., 1916. D—1916, Bp. Lloyd; P—1916, Bp. W. T. Capers. Del. Gen. Conv., 1919; 1918 Field Dir. Amer. Red Cross, Ft. Sam Houston, Tex.; 1st Lieut. and Chapl., U. S. Army, Camp Zachary Taylor, Ky.

FENTON, Carroll Healy (A.), Morley, N. Y.—P-in-C. S. Paul Ch., Waddington, and S. Philip's, June, 1921—. b. Morley, N. Y., Feb. 23, 1886; s. Healy N. Fenton and Estelle M. (Johnston). Gram. Sch., Morley; H. Sch., Canton, N. Y.; S. Lawr. Un., A.B., 1908; G. T. S., 1911; B.D., 1912. D—1911, P—1912, Bp. Doane. F. In-C. Gr. Ch., Round Lake, N. Y., and two Mssns., 1911; R. Gr. Ch., Canton, N. Y.

FENTON, John F., Metuchen, N. J.—R. S. Luke Ch., Metuchen, 1899—. Prin., B.A., 1888; Colmb., M.A., 1890; Ph.D., 1891; G. T. S., S.T.B., 1893. D—1891, P—1892, Bp. Scarborough. F. R. Chr. Ch., Palmyra, N. J., 1891-95. Offic. Trin. Ch., Moorestown, N. J., 1895-98.*

FENTON, Richard Morton (Me.), 279 Congress St., Portland, Me.—R. S. Paul Ch., 1924—. b. Rawdon, Nova Scotia, June 10, 1878; s. Robert Fenton and Matilda (Miller). King's Coll., Windsor, N. S., B.A., M.A. D—1903, Bp. Courtney; P—1904, Bp. Kingdon. m. Lillian Diana Isabel Knickle, June 13, 1906.

FENTON-SMITH, William Harvey, "Homerest," Auburn, Cal.—Retired, Dec., 1923—. S. Stph. D—1893, P—1895, Bp. Kendrick. F. Secy. and Regstr., Dio. New Mex., 1893-94; Secy. and Reg., Dio. Ariz., 1895-96; Asst. Min. Tr., San Francisco, Cal., 1897; Trin. Mssn., Haywards, Cal., 1897-1900; R. Emman. Ch., Grass Valley, Cal., 1900-03; Kohaha, Hawaii, 1903-06; R. Ch. Ho. Apos., Hilo, H. I., 1906; R. S. Luke Ch., Auburn, Cal., 1923—. Author: "Fenton-Smith

Sectional System of Teaching Church Catechism."

FENWICK, Harry J. (Be.), Bangor, Pa.—R. S. David Ch.—. F. Ch. Redeem., Bloomingdale; R. Calv. Ch., Cairo, N. Y.—.*

FERCKEN, G. J. (Har.), 53 Rue des Maraichers, Geneva, Switzerland.—.*

FERGUSON, David Le Roy (Ma.), 46 Moreland, Boston, Mass.—R. S. Cyprian's Ch., 1920—. b. Lima, O., July 27, 1878; s. Joseph Samuel Ferguson and Carrie E. (Johnson). Zanesville, O., H. Sch.; Wilberforce Un.; Harv.; St. Aug. Coll., 1900; Epis. Theol. Sch., 1903. D—1903, P—1905, Bp. Vincent. m. Maude Morris, 1917. F. Little Rock, Ark., 1903-04; Nashville, Tenn., 1904-05; R. Ch. Our Merc. Sav., Louisville, Ky., 1905-19; France, Y. M. C. A., 1917-19.

FERGUSON, David, Maquoketa, Ia.—R. S. Mark's Ch., Maquoketa, and S. Mark's Ch., Anamosa, Ia., 1923—. Un. Durham, Eng., 1892; S. Bees. Theol. Coll., Eng., 1890. D—1894, P—1895, Bp. Nicholson. F. S. Joh. Ch., Sparta, Wis., 1894-1906; R. S. Paul Ch., Creston, Ia., 1906-23.

FERGUSON, George Linn (O.), Coshocton, O.—R. Trin. Ch.—. b. Gallipolis, O., Jan. 15, 1888; s. William Allen Ferguson and Louise (Linn). Beth. Coll., W. Va.; Bex. Hall. D—1919, Bp. Leonard; P—1919, Bp. Du Moulin. m. Margaret Catherine Vogan, 1916; R. Ch. Our. Sav., Salem, Ohio, 1919—.*

FERGUSON, Lawrence C. (C.), 4525 Dones St., Chicago, Ill.—R. S. Simon's Ch., Jan. 15, 1922—. b. Temple, Tex., June 9, 1894; s. Emmett Lee Ferguson and Mary Logan (Pennypacker). Un. Chicago; Nash., 1917. D—1917, P—1918, Bp. Webb. m. Winnefred E. Long, June 27, 1917. F. R. Gr. Ch., Hinsdale, Ill.

FERGUSON, LeRoy Shur, 585 Fuller Ave., St. Paul, Minn.—R. Ch. Mess., St. Paul, Minn., 1906—. D— and P—1903, Bp. Nicholson. F. Meth. Min.; R. S. Paul Ch., Hudson, Wis., 1902-06; Chapl. 1st. Regt. Minn. Natl. Gd., 1916—. Overseas service with A. E. F.*

FERGUSON, Robert Henry, 9 North Munn Ave., East Orange, N. J.—Non-Par.—. Br., B.A., 1884; M.A., 1887; Newton Theol. Inst., B.D., 1887; Literary Worker, India, 1888; Br. Sch. Phil. and Psych., A.M., summa cum laude, 1894; Un. Vt., M.D., 1898. D—1894, Bp. Lawrence; P—1895, Bp. Niles. F. P-in-C. S. Barn. Ch., Norwich, N. H., 1897; R. Ashland, N. H., 1894-97; P-in-C. S. Pet-in-the-Mt., Holderness, N. H., 1894-97. Prof. Phil. and Theo., Japan, 1889-90; Pres. Los Angeles Un., 1891-93; Prof. Phil. and Eth. L. A. Un. Dean Acad. So. Cal. Coll., 1891-93; Un. Extens. Lect. Brown Un., 1893-94. Fell. Am. N. Y., Interstate, Pac. C., Gt. Brit., Can., Southern Asso. Anesthetists; Royal So. London, Eng.; Am. Phar. Asso.; Ill. State Surg. Soc.; Mass. Med. Soc., 1900; Mem. Amer. Med. Assoc., 1900; Boston Med. Soc.; Mississippi Valley Med. Assoc.; New York Acad. of Med.; Interna. Surg. Club; Nat. Geog. Soc.; Amer. Assn. for Adv. Science. Author: "A Service in the Synagogue at the Time of Jesus Christ" (1887); "The Star of Bethlehem as Noticed in the Gospel Compared with Scientific Knowledge"; Astronomical Arts. in Boston papers; "When Was Jesus Born?"; "Mohammed and the Qur'an" (Pub. in Japan). Inventor of the Ferguson Inhaler and the Ferguson Method of Anesthesia. "An Inhaler for Open Ether Anesthesia"; "Opsonic Index in Relation to Anesthesia"*; "Ethyl Chloride and Ethyl Bromide for Anesthesia"; "Anesthesia in Relation to Immunity"; "Some Psychic Factors of Anesthesia"; "An Artificial Airway for Surgical Anesthesia"; "Modern Biological Therapy"; "Intestinal Stasis and Constipation."

FERINGA, John H. (W. M.), Metropolitan Hosp., Blackwell's Island, N. Y.—. b. Amsterdam, Netherlands; s. N. M. Feringa and R. E. (Versteeg). Utrecht Un.; Amsterdam City Un.; Chicago Un., Ph.D. D—1909, P—1909, Bp. McCormick. m. Susanne de Planque, Amsterdam, Netherlands. F. First in Mintry. Ch., Netherlands; D- and P-in-C. S. Jas. Mssn., Pentwater, Mich., 1909; R. Ho. Trin. Par., Benton Harbor, Mich., 1910; R. S. Joh. Par., Grand Haven, Mich., 1914-18; Prof. of Hist., Racine Coll., 1918-19; Exam. Chapl. Bp. W. Mich., 1916; Chapl. Metropolitan Hosp., N. Y., 1919; P-in-C. S. Paul Par., Newburgh-on-the-Hudson, 1921; Asst. S. Thos. Chap., N. Y., 1921; Asst. S. Geo. Par., Flushing, N. Y., 1922; Act. Chapl. S. Luke's Hosp., N. Y., June 15, 1922. Author: "God's Children of Ur" (1900); "Samson" (1896); "God Is Love" (1904); "Dutch Church Politics" (1888); "Church Periodicals in the Netherlands" (1892-05); "The Church-Law of 1619 and Additions" (1897); "Divers Sermons" (1897-1904); Journals of Dutch Gen. Conv., 1890-92; "The Place of Missions in the Dutch Church Policy" (1896); Unification Report of Decisions of Divers General Conventions (1893); Contributions to the Quarterly Register on matters of Church Policy (1892-93).

FERINGA, Nicholas M., Trin. Par. Ho., Newport, R. I.—Cur., Organist and Choirmaster, Trin. Ch., Newport, 1918—. b. Netherlands, June, 1892; s. John Herman Feringa and Susanna (de Plauque). S. Stph. Coll., B.A.; G. T. S., 1918. D—1918, Bp. Webb (for Bp. McCormick). With A. E. F. in France.

✠**FERRANDO, Rt. Rev. Manuel,** Mountain Lakes, N. J.—Suffragan Bishop Porto Rico, 1923—. b. Spain. Con. Bp. of Quebrado Limon, Porto Rico, Mar. 15, 1923, Cath. S. John the Divine, N. Y. C., by Bpp. Gailor, Manning, Lloyd, Colmore, Knight and Burleson. F. Priest Roman Communion; Superior Capuchin Monastery, Spain. Mssy. S. America, appointment made by Congregation Propaganda in Rome. About 1900 left Roman Communion and went to Porto Rico, where he became an independent Mssy. Established Communal Mssn. near Ponce, with title "The Church of Jesue." Some years later became interested in the Reformed Epis. Church and was made bishop by Bp. Cheney.

FERRAZ, Solomon, Rio Grande de Sul, Brazil.*

FERREIRA, Lindau, Livramento, R. G. do Sul, Brazil.*

FERRIER, James Carleton (W. Neb.), 519 West First St., McCook, Neb.—R. S. Alban Ch., Jan., 1924—. b. Teeswater, Ont., Can., Oct. 10, 1874; s. James Porteus Ferrier and Mary (Milne). Kincardine Collgt. Inst., Can.; Western Un., London, Can.; Huron Coll., Can., 1896; 1st Cl. Hon. Theol., 1897. D—1896, P—1897, Bp. Baldwin, Dio. Huron. m. Mary Strachan. F. R. S. Joh. Ch., Dundalk, Can.; R. S. Stph. Ch., Casselton, N. D.

✠**FERRIS, Rt. Rev. David Lincoln,** 325 Park Ave., Rochester, N. Y.—Bishop Suffragan, Oct. 13, 1920—. b. Peekskill, N. Y., Dec. 31, 1864; s. James A. Ferris and Catherine S. (Clark). Ho. Coll., B.L., 1888; M.L., 1891; Berk. Div. Sch., B.D., 1911; Hob., S.T.D., 1920; Berk. Div., S.T.D., 1921; S. Stph., L.H.D., 1921. D—1893, P—1894, Bp. Huntington. Con. Bp. Suff., Oct. 13, 1920, by Bpp. Brent, Hall, Whitehead, Israel, Olmsted (C. T.). m. Mary Eversley Stuart, 1893. F. Mssy. Horsehead Par. and Big Flats, N. Y., 1893-96; Sen. Cur. S. Joh. Ch., Stamford, Conn., 1896-1900; Assoc. R. Calv. Ch., Pittsburgh, Pa., 1900-12; R. Chr. Ch., Rochester, 1912-20. Secy. Stndg. Com., 1907-12; Dep. Gen. Conv., 1916, 1919; Trustee Ho. Coll. Author: "Studies in the Gospel According to S. Mark."

FERRIS, Ezra Floyd, Jr., 102 N. Main St., Manchester, N. H.—R. S. Andr. Ch., Nov., 1923—. b. Hackettstown, N. J., Dec. 5, 1880; s. Ezra Floyd Ferris and Marianna (Gardinor). Un. T. S.; Phil. Div. Sch.; G. T. S. D—1908, P—1909, Bp. Lines. m. Maude Schuyler Davenport, April 24, 1909. F. Cur. S. Paul Ch., Newark, N. J., 1908-09; R. S. Mary Ch., Haledon, N. J.; P-in-C. Lyme Mssn., Conn., 1912-15; S. Mich., N. Y. C., 1915-16; Holy Trin. (S. Jas. Par.), N. Y. C., 1917-19; Field Secy. "Every Name Campaign," N. Y. C., Oct. 1, 1919; R. S. Mary Ch., Lake Mohegan, N. Y., 1919-23; two of these years, Mast. English Mohegan Lake Sch. for Boys.

FERRIS, John Oliver (N'k), 191 Roseville Ave., Newark, N. J.—P-in-C. S. Paul Ch., N. Arlington, N. J., 1923—. Nash., B.D., 1887. D—1887, Bp. Brown (F. du L.); P—1887, Bp. Welles. F. R. S. Jas. Ch., St. Paul Mssn.; Chr. Ch., Newark, N. J.; R. S. Paul Ch., Denver, Colo., 1909; R. S. Matth. Ch., Newark, N. J.; R. Gd. Shpd. and S. Luke Ch., Ringwood Manor, N. J.

FIELD, Charles Neale, 33 Bowdoin St., Boston, Mass.—Assistant Superior, So. S. Joh. the Evang., Boston—. b. Reading, Eng., July 10, 1849; s. Rev. John Field and Frances (Peers). Durh. Un.; B.A., Univ. Coll., 1870; Cuddesdon Theol. Coll., Oxford, Eng., 1872. D—1872, P—1873, Bp. of Exeter. F. Cur. Plympton, S.

Mary Ch., Devon, 1872-76; S. Clem. Ch., Phila., 1890-91; Asst. Ch. S. Joh. the Evang., Boston, and P-in-C. Mssy. Ch. S. Aug.; Founder S. Mart. Ch. and other Mssns. for colored people, 1891-1904; V. P. John Howard Indr. Home for Discharged Prisoners; Chapl. Gen. Iron Cross Soc., Pres. Mass. Branch of Soc. for Maintenance of Cath. Principles.*

FIELDING, James Henry (S. O.), 682 Hawthorne St., Cincinnati, Ohio.—R. Ch. of the Nativ., 1917—. Un. Tor., B.A. (Hon. Phil.), 1895; Wyc. D—1894, Bp. Sweatman; P—1896, Bp. DuMoulin. F. R. Ch. Nativ., Marysville, Ky., 1910-17.

FIGG, James Alfred (Sw. V.), St. Thomas Rectory, Christiansburg, Va.—R. Gr. Ch., Radford, and S. Thos. Ch., Christiansburg, Nov., 1920—. b. Prince George, Va., Feb. 26, 1891; s. William B. Figg and Evelyn Clarke (Butts). St. John's Sch., Uniontown, Ky.; Va. Theol. Sem. D—June, 1917, Bp. Randolph; P—Nov. 26, 1918, Bp. Tucker. m. Constance Guerrant Rigley, June 29, 1921. F. R. S. Luke Ch., Clover, Halifax Co., Va.

FILKINS, Warren Van Houten (N'k), 575 Kearney Ave., Arlington, N. J.—R. Trin. Ch., Arlington, N. J., 1914—. b. Passaic, N. J.; s. Leroy W. Filkins and Anna M. (Van Houten). Un. Pa., D.D.S., 1898; S.T.B., G.T.S., 1910. D—1909, P—1910, Bp. Lines. m. Jessie M. MacDougall, N. Y. C., Aug. 22, 1899. F. Cur. S. Joh. Ch., Passaic, N. J., 1909-10; R. Calv. Ch., Bayonne, N. J., 1910-14.

FILLMORE, Albert Ernest, Fairmont, Minn.—R. S. Martin's Ch., Fairmont, 1908—. b. Dakota Co., Minn., Feb. 5, 1864; s. Daniel James Fillmore and Harriet (Warner). Un. Minn., A.B., 1888; Sea., B.D., 1891. D—1891, Bp. Whipple; P—1892, Bp. Gilbert. m. Alice Bryant, St. Paul, Minn., June 18, 1895. F. Asst. Ch. of Messiah, St. Paul, June 1, 1891-92; R. S. Jas. Ch., St. Paul, Minn., 1892; P-in-C. S. Paul Ch., Vermilion, S. Dak., 1894; Gr. Ch., Madison, and Trin. Ch., Howard, Minn., 1898; S. Pet. Ch., Duluth, Minn., 1899; S. Paul Ch., Vermilion, S. D., 1901-05; S. Joh. Ch., Mankato, Minn., 1905-08; Rur. D. Mankato Deany. Dio., 1915—.

FINDLAY, Charles Walter (A.), 17 North Main St., Albany, N. Y.—R. S. Andr. Ch., Sept. 1, 1923—. b. Glasgow, Scotland; s. John Walker Findlay and Amelia (Young). Colby Acad., New London, N. H.; Harv. Un., B.A.; Epis. Theol. Sem., Cambridge, Mass. D—1914, Bp. Lawrence; P—Jan. 25, 1915, Bp. Webb. m. Helen Holden Plumb, June 11, 1914. F. Cur. S. Joh. Ch., Bridgeport; R. S. Mark Ch., Fall River, Mass.

✠**FINLAY, Rt. Rev. Kirkman George,** 1717 Green St., Columbia, S. C.—Bishop Upper S. Car., Oct. 10, 1922—. b. Greenville, S. C., Oct. 1, 1877; s. James Alexander Finlay and Marion Ponsonby (Gun). Private Sch.; Furman Un., B. Lit., 1899; Sewanee, G.D., 1902. D—1902, P—1903, Bp. Capers. Con. Bp. Jan. 20, 1921, Cons. Bpp. Guerry, Cheshire, Williams, Mikell, Darst, Horner, DuMoulin. m. Lucy Reed, St. George, S. C., Apr. 22, 1903. F. Mssy-in-C. Ho. Trin. Chap., Clemson Coll.; R. S. Paul Ch., Pendleton, S. C.; S. Joh. Ch., Walhalla, S. C.; Asc. Ch., Seneca, S. C., 1902-07; Dean Colmb. Conv., 1908; R. Trin. Ch., Columbia, Dec., 1907-Jan., 1921. Del. Gen. Conv., 1913-16; Trus. Dio., 1909. With Amer. Expeditionary Forces, Y. M. C. A. Secy., Oct. 1918-May, 1919, at Is-sur-Tille and Lux, France. Bp. Coadjutor Dio. S. C., Jan., 1921-Oct. 10, 1922.

FIRTH, Henry H. (Sp.), 417 S. Broad St., Carlinville, Ill.—R. S. Paul Ch., 1916—. b. Ely, Norfolk, Eng., 1887; s. George W. Anson Firth and L. C. (May). Durh. Un. D—1916, Bp. Osbourne; P—1917, Bp. Sherwood. m. Mary A. Minns, 1917.

FISCHER, Frederick (S. O.), 176 East First St., London, O.—R. Trin. Ch., 1916—. b. Marietta, O.; s. William Christian Fischer and Katherine (Reinwald). Marietta Acad. and Coll.; Denison Un.; Rochester. Theol. Sem., 1899; Bex Hall few weeks, 1916. D—1916, P—1917, Bp. Reese. m. (1) Addie M. Wilmott, 1899; (2) Mrs. Carrie M. Sherwood, 1922. Grand Chapl. Grand Lodge, O., Ind. Order Odd Fellows, 1921.

FISH, James Logan, 3636 Eoff St., Wheeling, W. Va.—R. S. Andr. Ch., So. Wheeling—. Stud. in England. D—1901, P—1902, Bp. Peterkin. F. R. S. Paul Ch., Sistersville; R. Davis, W. Va., 1899; Grafton, W. Va.*

FISH, Paul Rogers, 637 Pearl St., Elizabeth, N. J.—Cur. Chr. Ch., Elizabeth, N. J., 1915—. b. Brooklyn, N. Y., Nov. 29, 1872. G. T. S., 1897. D—1897, P—1897, Bp. Nicholson. F. Cur. S. Clem. Ch., N. Y. C., 1897-98; S. Barn. Ch., Brooklyn, N. Y., 1898-99; Ho Cross Ch., Kingston, N. Y., 1899-1900; S. Mark Ch., Springfield, Vt., 1901-04; Ch. Ho. Spr., Kingston, N. Y., 1904-14.

FISH, Samuel C. (L. I.), Southampton, N. Y.—R. S. Ann Ch., Bridgehampton; S. Joh. Ch., Southampton; S. Mary Ch., Hampton Bays, N. Y., 1908—. b. Poughkeepsie, N. Y., 1876; s. Ira Fish and Almeda (Myers). Colmb., B.A., 1904; G. T. S., B.D., 1907. D—1907, P—1908, Bp. Burgess. m. Elizabeth Donaldson, Chicago, Ill., 1910. F. Assoc. S. Luke Ch., Easthampton, L. I., 1907-08. Exam. Chapl., 1911. Mem. Dioc. Com., 1920.

FISHER, George, 49 Langdon St., Cambridge, Mass.—Retrd., Sept. 1921—. b. Franklin, Mass., Nov. 25, 1839; s. Willard Fisher and Betsy Richardson (Wheeler). Am. M.A., 1890. D—1868, Bp. Potter; P—1870, Bp. Doane. m. Ellen E. H. Wright, December 25, 1865. F. Asst. Bethesda Ch., Saratoga Springs, N. Y., 1868-69; Asst. S. Pet. Ch., Albany, N. Y., 1869-71; R. Ch. S. Joh-the-Evang., Stockport, N. Y., 1871-89; R. Trin. Ch., Milford, Mass., 1889-90; R. S. Joh. Ch., Ashfield, and M. Emman. Ch., Shelburne Falls, Mass., 1892-99; R. Ch. Mess., Woods Hole, Mass., 1899-1921.

FISHER, George (W.), 111 Heckman St. S. E., Washington, D. C.—R. S. Monica Chap.—. b. Franklin, Mass., Nov. 25, 1839; s. Willard Fisher and Bessie Richardson (Wheeler). Am., M.A., 1890. D—1868, Bp. Potter; P—1870, Bp. Doane. m. Ellen E. H. Wright, December 25, 1865. F. Asst. Bethesda Ch., Saratoga Springs, N. Y., 1868-69; Asst. S. Pet. Ch., Albany, N. Y., 1869-71; R. Ch. S. Joh-the-Evang., Stockport, N. Y., 1871-89; R. Trin. Ch., Milford, Mass., 1889-90; R. S. Joh. Ch., Ashfield, and M. Emman. Ch., Shelburne Falls, Mass., 1892-98; R. Ch. Mess., Woods Hole, Mass., 1899—.*

FISHER, Oliver M. (Er.), St. Luke's Church House, Kinzua, Pa.—P-in-C. S. Luke's, Kinzua, and S. Joh., Kane, Pa.—. b. Boston, Mass., 1877. S. John's, N. H.; Cushing Acad., Ashburnham, Mass.; Ph.D., Mexico; Meadville, Pa.; W. Theol., Chicago, Ill. F. R. S. Sav. Ch., Youngsville, N. Y.; R. S. Stph. Ch., Rochester, N. Y.

FISHER, Thomas Legate (N. H.), Leominster, Mass.—Non-Par.—. Amh. 1874-78. D—1883, Bp. Huntington; P—1884, Bp. Paddock. F. S. Luke Ch., Malden, Mass., 1883-88; Ch. Gd. Shpd., Clinton, Mass., 1888-95; Calv. Cath., Sioux Falls, S. D., 1895-99; S. Andr. Ch., Ayer, and Groton, Mass., 1900-10; R. S. Mark Ch., Leominster, Mass., 1910, 1911-16. Bd. of Mssns., Mass.; Gen. State Mssy. of S. D., 1910; Exam. Chapl.

✠**FISKE, Rt. Rev. Charles,** 2218 Genesee St., Utica, N. Y.—Bishop Coadjutor Central N. Y., 1915—. b. New Brunswick, N. J., Mar. 16, 1868; s. William Henry Fiske and Mary (Houghton). S. Stph., D.D., 1912; G. T. S., B.D., and S.T.D., 1916; Syr. Un., LL.D., 1916; Hamilton Coll., D.D., 1921. D—1896, P—1897, Bp. Scarborough. Con. Sept. 29, 1915, by Bpp. Tuttle, Weller, Chas. T. Olmsted, Griswold, Darlington, Reese, Kinsman, Harding, Murray. m. Elizabeth Curlett Crampton, Baltimore, Md., 1901. F. Assoc. Mssn., Trenton, N. J., 1896-98; R. S. Paul Ch., Westfield, N. J., 1898-01; R. Ch. Transfig., Philadelphia, Pa., 1901-02; R. S. Joh. Ch., Somerville, N. J., 1902-08; R. S. John's Church, Norristown, Pa., 1908-10; R. S. Mich. All Ang. Ch., Baltimore, Md., 1910-15; Trus. G. T. S.; Mem. Joint Cmssn. Soc. Serv. World Con. on Faith and Order. Author: "The Religion of the Incarnation"; "The Church: What It Stands for and What It Does" (1908); "Sacrifice and Service" (1916); "Back to Christ" (1917); "The Experiment of Faith" (1918); "The Faith by Which We Live" (1919); "The Perils of Respectability" (1919); magazines and pamphlets, etc.

FISKE, George Stanley, 177 Trenton St., East Boston, Mass.—Asst. S. Joh. Ch., East Boston, Mass., 1900—. Harv., B.A., 1891; LL.B., 1895; Epis. Theol. Sch., B.D., 1898. D—1898, P—1902, Bp. Lawrence. F. Asst. Gr. Ch., Lawrence, Mass., 1898-1900.*

FISON, Sherwood, Elmhurst, N. J.—Non-Par.—. D—1897, P—1898, Bp. W. A. Leonard. F. S. Matt. Ch., Cleveland, O.; Monticello, Fla.; Lehigh, I. T.; Aspen, Colo.; Baptist Min.; Georgetown and Idaho Springs, Colo.*

FITTS, Frederick Whitney, 40 Linwood St., Roxbury, Boston, Mass.—R. S. Joh. Ch., Roxbury, 1908—. b. Lowell, Mass., April 11, 1872; s. Frank Eugene Fitts and Charlotte Isadore (Whitney). Mass. Tech. Inst., 1893; Harv., 1902; Epis. Theol. School, B.D., 1901. D—1901, Bp. Lawrence; P—1902, Bp. Worthington. m. Clara Eliza Atwood, 1917. F. Cur. Calv. Ch., N. Y. C., 1901-02; Assoc. P. S. Stph. Ch., Boston, Mass., 1902-07; Assoc. R. S. Joh. Ch., Roxbury, 1907-08.*

FITZ, Frank, 33 Bowdoin St., Boston, Mass.—Cur. Mssy. Ch., S. Joh-the-Evang. and Asst. Ch. SS. Aug. and Martin, Boston, Mass., 1909—. S. Nich. Coll., Lancing, Eng. D—1901, Bp. Willis; P—1902, Bp. Restarick. F. Sacrist. S. Andr. Cath., Honolulu, 1898-1906; P-in-C. Hawaiian Congreg., 1902-06; Princ. Iolani Coll., 1901-06; Ward Aliiolani Coll., 1906-09.

FITZGERALD, John Henry (L. I.), 7301 Ridge Blvd., Brooklyn, N. Y.—R. Chr. Ch., Bay Ridge, Brooklyn, N. Y., 1915—. b. Milford, Conn., Aug. 17, 1885; s. John Henry Fitzgerald and Helen Maria (Roberts). Ya., B.A., 1908; Berk., 1911. D—1911, P—1912, Bp. Brewster. F. Cur. S. Joh. Ch., Waterbury, Conn., 1911-15.

FITZHUGH, George S. (Ala.), 1202 Anapolis Ave., Sheffield, Ala.—Retired. b. Port Royal, Va.; s. George Fitzhugh and Mary (Brockenborough). D—1871, P—1874. m. Angeline Purnell, 1874.

FITZPATRICK, Frank N., Plainfield, N. C.—R. S. Mark Mssn.—. b. South Carolina, July 10, 1888; s. Alexander Fitzpatrick and Margaret Ann Fitzpatrick. Howard Un. Acad., 1911; Coll. Arts and Science, 1915; How. Un., B.A., 1915; G. T. S., 1918. D—1918, Bp. Harding; P—1918, Bp. Demby. P-in-C. Ch. Redeem., Oklahoma City, Okla., 1918—.*

FITZ-SIMON, Edmund Watson (N. Y.), care Un. of Dublin, Dublin, Ireland.—Non-Par.—. D—1910, Bp. Partridge (for N. Y.). F. Cur. S. Mary Ch., Tuxedo, 1910.*

FITZ-SIMON, Wm. (N. Y.).—Non-Par.—.*

FLANAGIN, R. H., 48 Walnut St., Bridgeton, N. J.—R. S. Andr. Ch.—.*

FLEETWOOD, William Webster, 231 East First So. St., Salt Lake City, Utah.—Dean S. Mark Cath., Salt Lake City, 1917—. b. Marquette, Mich., June 8, 1875; s. Rev. Benjamin Franklin Fleetwood and Helen (McDole). W. T. S., 1900. D— and P—1900, Bp. McLaren. m. Alice M. Cobban, 1902. Mem. Coun. Adv. F. Ch. Transfig., Chicago, 1900-06; S. Mark Ch., Durango, Colo., 1906-08; R. Ch. Gd. Shpd., Ogden.

FLEMING, Andrew, 450 E. 26th St., Brooklyn, N. Y.—R. Ch. Nativ., Brooklyn, 1904—. Al., B.A., 1881; M.A., 1884; G. T. S., S.T.B., 1885. D—1885, P—1886, Bp. Whitehead. F. Ch. Ho. Cr. North East; S. Joh. Ch., Erie; Trin. Ch., Conneautville, Pa., 1885-88; S. Joh. Ch. Ho. Cr., 1888-90; S. Joh., 1890-92; Calv. Ch., Ashland, Ky., 1892-98; Ch. Epiph., Brooklyn, 1898-99; Cur. S. Thom. Ch., Brooklyn, 1899-1900; S. Jo. Ch., Parkville, 1901-04. Editor: "Drummond's Evolution of Bible Study."*

FLEMING, David Law (P.), 644 College Ave., Pittsburgh, Pa.—Maj. U. S. Army, Retrd.—. b. Pittsburgh, Pa., Aug. 15, 1857; s. David Law Fleming and Elizabeth (Knowlson) Fleming. Trin. Coll., B.A., 1880; M.A., 1888; Berk., 1883. D—1883, P—1884, Bp. Whitehead. m. Margaretta M. Christy, Pittsburgh, Pa., Dec. 12, 1912. F. Mssy. S. Andr. Ch., Clearfield, and Ch. Ho. Trin., Houtzdale, Pa., 1883-85; R. S. Jas. Ch., Muncy, Pa., 1885-88; R. S. Barn., Brooklyn, N. Y., 1888-94; R. S. Geo. Ch., Leadville, Colo., 1894-1903; Chapl. 1st. Colo. Inf., Manila, P. I., 1898-99; Chapl. 2nd Cav., 1903-21. Served with 2nd Cav., A. E. F., France. Four Service Medals. Mem. Vet. F. W.; Sons Revolution; Soc. Col. Wars. Author: "The Second Dragoons" (1911).

FLEMING, Frederic Sydney (C.), 5749 Kenmore Ave., Chicago, Ill.—R. Ch. Atonement, Chicago.

FLETCHER, Alfred (L. A.), 159 South Kingsley Drive, Los Angeles, Cal.—Retrd., 1917—. b. Canada, 1856; s. John Fletcher and Sarah Jane (Haslam). Trin. Coll., B.A., 1877; M.A., 1882. D—1879, P—1880, Bp Sweatman. m. Charlotte Dundas, 1883. F. Charleston, Can., 1879-80; Alliston, Can., 1880-85; Pasadena, Cal., 1885-86; Redlands, Cal., 1886-92; Corona, Cal., 1892-96; All SS. Ch., San Diego, Cal., 1896-1901; Covina, Cal., 1901-16; M-in-C. Ch. Asc., Los Angeles, Cal., 1916-17. Asst. Dio. Secy., Los Angeles, Cal., 1896-1905; Dio. Secy., Los Angeles, Cal., 1905—.

FLETCHER, Custis, 809 Ky. Ave., Paducah, Ky.—R. Gr. Ch., 1918—. b. Accomac Co., Va., Aug. 27, 1878; s. Thomas Edgar Fletcher and Eliza Custis (Drummond). Roa., A.B., 1901; Theol. Sem., Va., B.D., 1909. D—1904, P—1905, Bp. Randolph. m. Margaret Presley. F. Tazewell, Va., 1904-07; R. Fort Thomas, Ky., 1907-11; R. Chr. Ch., Temple, Tex., 1911-18.

FLETCHER, Joseph (W.), Rock Creek Rectory, Washington, D. C.—R. Rock Creek Par., Washington, 1919—. D—1880, P—1882, Bp. Pinkney. F. R. All SS. Par. and Prin. Hannah More Acad., Md. Dio. Sch. for Girls, Reisertown, Md.; R. Brookland Par., Washington, D. C.

FLICK, George Frederick, 214 E. 55th St., Chicago, Ill.—P-in-C. All Ang. Ch. (Deaf), Chicago, Ill., 1908—, and Gen. Mssy. Deaf, Dio. Milwaukee and Fond du Lac, Wis., Quincy, Springfield, Michigan City—. b. Cincinnati, Aug. 18, 1877; s. Christian Frederick Flick and Louisa (Herbst). Gallaudet Coll., B.S., 1903; Theol. Sem., Va., 1906. D—1906, P—1907, Bp. Satterlee. m. Amelia B. Rouse, Baltimore, Md., Oct. 24, 1906. F. Asst. Mssy. in So., 1906-08.

FLIEDNER, August Christian (N. J.), Burlington, N. J.—R. S. Barn. Ch.—. F. R. Trin. Ch., Irvington, N. J.; R. Chr. Ch., Danville, Pa.*

FLINCHBAUGH, Frederick L. (Be.), 49 S. Franklin St., Wilkes-Barre, Pa.—R. S. Stph. Ch., 1924—. b. York, Pa., Nov. 14, 1874; s. Frederick Flinchbaugh and Louisa (Feiser). Wesl. Un., A.B., 1899; D.D., 1920; Epis. Theol. Sch., B.D., 1902. D—1903, Bp. Lawrence; P—1903, Bp. Talbot. m. Anne Harrison Bacot, 1919. F. Asst. S. Stph. Ch., Wilkes-Barre, Pa., 1902-04; R. S. Joh. Ch., Salem, N. J., 1904-06; Vic. Calv. Ch., Wilkes-Barre, Pa., 1906-08; Sec. Cath. Chapter, 1910-21; Sec. Stndg. Com., 1912-23; Dep. Gen. Conv., 1913-16-19-22; R. Calv. Ch., Cincinnati, O., 1908-24.

FLINT, Homer Abial, 325 Oliver Ave., Pittsburgh, Pa.—Exec. Sec. Dio. Pittsburgh, 1923—, and Sec.-Treas. Bd. Trus., 1920—. b. Mar. 21, 1875. Dartmouth; S. Stph., B.A., 1897; M.A., 1900; Un. N. Y., A.M., 1900; West. Un. Pa., Ph.D., 1906; G. T. S., 1900; B.D., 1901. D—1900, Bp. Doane; P—1900, Bp. Whitehead. m. Nov. 14, 1900. F. Cur. S. Phil. Ch., Pittsburgh, Pa., 1900-01; Assoc. R. Chr. Ch., Pittsburgh, Pa., 1901-03; Archd. Pittsburgh, Pa.; Chapl. Laymen's Mssy. League, 1903-07; R. Chr. Ch., Montpelier, Vt., 1907-15. Exam. Chapl.; Mem. Stndg. Com., Dio. Vt.; R. Ch. the Nativ., Crafton, Pa., 1916-18; R. S. Peter's Ch., Pittsburgh, 1918-20; Administrative Sec., Dio. Pittsburgh, 1920-23; Dep. Gen. Conv., 1922.

FLOCKHART, John, Greenwood, S. D.—In-C. Yankton Indian Mssn., S. D., 1902—. b. Ballarat, Australia, Jan. 8, 1859; s. John Flockhart and Janet (Seaton). West. Coll., 1886; Sea., B.D., 1898. D—1897, Bp. Gilbert; P—1898, Bp. Whipple. m. Mary Edwards, Plymouth, England, July 21, 1886. F. R. S. Matth. Ch., Chatfield, Minn., 1897-99; Chr. Ch., Benson, Minn., 1899-1901; Gr. Ch., Montevideo, Minn., 1901-02; Ex. Chapl., 1907—. Ed. Anpao Kin. Ch. paper in Sioux language.

FLOCKHART, John Edwards, 1428 Locust St., Dubuque, Ia.—R. S. Joh. Ch., Nov. 20, 1923—. b. Madagascar, Apr. 26, 1887; s. John Flockhart and Mary (Flockhart). Yankton Coll.; Fairmont Coll.; G. T. S. D—1910, P—1913, Bp. Millspaugh. m. Gwendolyn Wolfe, 1918. First Asst. Chr. Ch., Staten Island, N. Y., 1911-12; R. S. Paul Ch., Manhattan, Kan., 1912-14; R. S. Andr. Ch., Omaha, Neb., 1914-18; built Ch. (value $1,500) and organized S. Andr. into Par.; R. Trin. Ch., Norfolk, Neb., 1918-20; R. Chr. Ch., Lead, S. D., 1920-23.

FLOCKHART, Robert Seaton (Ia.), 2929 Jackson St., Sioux City, Ia.—R. S. Thos. Ch., Feb. 1, 1923—. b. Plymouth, Eng., Jan. 15, 1889; s. John Flockhart and Mary (Edwards). So. Dak. St. Nor.; Friends Un.; G. T. S. (nongrad.), 1913-14. D—1914, P—1915, Bp. Millspaugh. m. Margurite Alice Meyer, 1917. F.

R. Gr. Ch., Chanute, Kan., 1914-15; Assoc. R. All SS. Ch., Omaha, Neb., 1915-17; R. Ch. Resur., Fern Bank, Cincinnati, O., 1917-20; R. Ch. Ascen., Wyoming, Cincinnati, O., 1920-23.

FLOWER, Harold Raoul (C.), Antioch, Ill.—P-in-C. S. Ignatius Ch., Antioch, and S. Andr. Gray's Lake, Ill., 1923—. b. Ypsilanti, Mich., May 11, 1890; s. George Nichols Flower and Flora C. (Moulton). Ypsilanti H. S.; Un. Mich., A.B., 1912; Un. Chicago, M.A., 1920; West. Theol. Sem., 1919; S.T.B., 1920. D—1919, P—1920, Bp. Griswold. F. Fellow West. Theol. Sem., Chicago, Ill., 1919-20; P-in-C. Ch. Gd. Shpd., Lexington, Mich., 1920; Mast. Repton Sch., Tarrytown, N. Y., 1921; Stdt. Oxford, and Paris, 1921; Amer. Field Ser. Fellow, Strasbourg Un., 1921-23.

FLOYD, Byron E. A. (S. Va.), Box 188, Halifax, Va.—R. Chr. Ch., Halifax, and S. Luke Ch., Chatham, Va., 1920—. b. St. Mary's Par., Antigua, B. W. I., Oct. 26, 1864; s. James Benjamin Floyd and Annie Eliza (King). S. Joh. Sch.; Bp. Payne Div. Sch., 1913. D—1913, P—1916, Bp. B. D. Tucker. F. S. Paul Mssn. Ch., Newport News, 1913-20.

FLOYD-JONES, Elbert (N. Y.), Wall St., Cold Spring, N. Y.—R. S. Mary's-in-the-Highlands, 1895—. b. Poughkeepsie, N. Y., Apr. 7, 1867; s. Elbert Floyd-Jones and Mary Caroline (Wigham). Berk. Sch., N. Y.; Colmb., B.A., 1889; M.A., 1890; G. T. S., S.T.B., 1893; People's Natl. Un., Atlanta, Ga., D.D., 1922. D—1893, P—1894, Bp. Potter. F. Asst. S. Phil-in-the-Highlands, Garrison, N. Y.; Calv. Ch., N. Y. C.

FLYE, James Harold, St. Andrew's, Tenn.—Asst. and Instr. S. Andr. Sch., St. Andrew's, Sept. 1, 1918—. b. Bangor, Me., Oct. 17, 1884; s. James Flye and Mary Abigail (Simpson). Ya., B.A., 1910; Un. Va., M.A., 1912; G. T. S., 1915. D—1915, Bp. Lines, Act. Bp. C. K. Nelson; P—1915, Bp. C. K. Nelson. m. Grace Eleanor Houghton, Mansfield, O., July 15, 1915. R. S. Stph. Ch., Milledgeville, Ga., 1916-18.

FOGARTY, J. W. (C.), In England.—.*
1858—

FORBES, Charles Abbott (Cal.), 162 Hickory St., San Francisco, Cal.—Asst. Ch. Adv., 1921—. b. Lee, N. H., Dec. 17, 1886; s. Washington Horace Forbes and Jennie Florence (Abbott). Dart. Coll., A.B.; Nash. House, 1917. D—1916, P—1917, Bp. Weller. F. P-in-C. Ch. Soc. S. Joh. the Evan., Cambridge, Mass., 1917-21.

FOLEY, George Cadwalader, 4504 Locust St., Phila., Pa.—Prof. System. Div., Phil. Div. Sch., 1915—. b. Phila., Pa., June 29, 1851; s. David Francis Foley and Elizabeth (Freeland). Gris. Coll., 1872; Phil. Div. Sch., 1875; S.T.D., 1899. D—1874, P—1875, Bp. Stevens. m. Jane B. Witmer, Philadelphia, Pa., Jan. 8, 1880. F. Asst. S. Matt. Ch., Phila., Pa., 1874-75; R. S. Jas. Ch., Pittston, Pa., 1875-79; R. Trin. Ch., Williamsport, Pa., 1879-1905; Prof. Hom. and Past. Care, Phil. Div. Sch., 1905-15; Dean and Archd. Williamsport Convo., 1887-92; Dep. Gen. Conv., 1889-1904, 1916, 1919. Editor Church Standard, 1907-08; Instr. Creeds, Deaconess House. Author: "Catechism on the Christian Year," "Harmony of Four Gospels"; "Anselm's Theory of Atonement" (1909).

FOLEY, William D. (Minn.), 707 Univ. Ave. S. E., Minneapolis, Minn.—Non-Par.—.

FOOTE, Robert Bonner Bowler, 256 East Ave., E. Norwalk, Conn.—R. Chr. Ch., 1921—. Ken., A.B., 1896; G. T. S., 1897; G. T. S., B.D., 1913. D—1897, P—1898, Bp. Vincent. m. (1) Julia Peet Benson, 1908; (2) Nina Perry, 1915. F. Trin. Mssn., Cincinnati, 1897-1900; Ch. Mssn., Kennedy Heights, O., 1897-1900; Assoc. Mssy., Cincinnati, O., 1898-1900; Terre Haute, Ind., 1900-03; Asst. Trin. Cath., Cleveland, O., 1903-06; Vic. Trin. Mssn., Anderson, S. Paul Mssn., Alexandria, S. Stph. Ch., Elwood, Ind., 1906-10; Asst. S. Mark Ch., New York, 1910-12; Asst. Ch. Ho. Com., N. Y. C., 1912; Assoc. R. Ch. Ho. Trin., Brooklyn, N. Y., 1913-20.

FOOTE, Theodore Clinton, 114 E. 33rd St., Baltimore, Md.—R. S. Dav. Ch., Roland Park, 1907—. Rac., M.A., 1884; G. T. S., S.T.B., 1887. D—1884, Bp. McLaren; P—1885, Bp. Quintard. F. Master Rac. Coll., 1884; Master, Precentor, Chapl. Rac. Coll., 1886-89; P-in-C. Willoughby, O., 1890; R. S. Jas. Ch., Cleveland, O., 1890; Ph.D. (J. H. U.), 1902; Rayner Fellow, Johns Hopkins Un., 1902-03; Instr. Bibl. Lit., 1903. Mem. Amer. Orient. Soc., and Vorderasiatische Gesellschaft. Author: "Hymns for Use in Racine College" (1884); "Catechism, Hymns" (1897); "Outline of English Grammar" (1869); "The Ephod" (1902); Articles in various Scientific Journals; "The Source of Power" (1922); "The Mystery of the Gospel" (1924). Lectr. in Psychology.

FORBES, Arthur (N. Y.), 526 W. 144th St., N. Y. C.—R. Emer., Gr. Ch., City Island, N. Y.—. s. Arthur Forbes and Jane (Howie). Coll. C. of N. Y., M.S.; Un. N. Y., M.A.; Oak Coll., Ph.D. D—1881, P—1882, Bp. H. Potter. Educ. Mem. Adv. Council of Archd. of the Bronx, N. Y. C.; Chapl. Pelham Lodge No. 712, F. and A. M.; F. R. Gr. Ch., City Island, N. Y., 1890-1922.

FORBES, James McMurdo (O.), 246 Cedar St., Ravenna, O.—R. Grace Ch., Ravenna, June 15, 1919—. b. P. E. Is., Can., 1856; s. John Forbes and Ann (Nicholson). Windsor Coll. D—1889, P—1890, Bp. Courtney. m. E. Josephine Brown-Whitsey, Ashtabula, O., May 12, 1909. F. Alberton, P. E. I., 1889-99; Crapaud, P. E. I., 1899-1900; Belmont, N. Y., 1900-02; Gr. Ch. (So.), Cleveland, O., 1902-07; Ashtabula, O., 1907-12; R. S. Paul's Ch., Put-in-Bay, O., and Adj. Is., 1912-19.

FORBES, Kenneth Ripley, 9 Akron St., Roxbury, Mass.—R. S. James' Ch., Roxbury, Dec., 1917—. b. Newton Centre, Mass., June 7, 1878; s. Gustavus Forbes and Frances Louisa (Ripley). Br. Un., 1900; Epis. Theol. Sch., B.D., 1907. D—1907, P—1908, Bp. Lawrence. m. Ellen Elizabeth Barker, Boston, Mass., Feb. 5, 1908. F. R. S. Stph. Ch., Fall River, Mass., 1907-10; Vic. S. Mary Free Ch. for Sailors, East Boston, Mass., 1910-17.

FORBES, Thomas Semmes (S. Va.), Accomac, Va.—R. S. Jas. Ch., S. Geo. Par., Chr. Ch., and Emman. Ch., Accomac Par., May, 1922—. b. Warrenton, Fauquier Co., Va., April 11, 1858; s. John Murray Forbes and Mary Elizabeth (Semmes). Hampden-Sidney Coll., Va., A.B., 1878. D—1921, P—1923, Bp. Tucker. m. (1) Lottie Coleman Shepard; (2) Mary Reece Hooks, April 17, 1907.

FORD, Charles Halsey Lindsley (A.), Saratoga Springs, N. Y.—R. and Prin. S. Faith's Sch., 1923—; Chapl. S. Joh. Sch. and R. Chr. Ch., Manlius, 1919—. b. Binghamton, N. Y., Dec. 10, 1887; s. Charles L. Ford and Sarah T. (Miller). S. Stph., B.A., 1910; G. T. S., 1913. D—1913, P—1914, Bp. Olmsted. m. Frances N. Alley, Oct. 4, 1916. F. in-C. Zion Ch., Windsor, N. Y., and S. Luke Ch., Harpersville, N. Y., 1913-15; Secy. Dioc. Bd. Rel. Educ., 1916-17-18-19; Pres. 4 Dist. S. S. Conv., 1915; R. Gr. Ch., Cortland, N. Y., 1915-18; Relig. Wk., Y. M. C. A., Camp Wadsworth, S. C., Nov., 1917-18; Cmssn. Chapl., U. S. Army, 1918; Senior Chapl., Coast Def., Boston; Graduate Ar. Chapl. Sch.; 4th Antiaircraft, Sector C. A. C.; Serv. in A. E. F., 1918-19. Hd. Jr. House and Instr. History and Latin, Howe Sch., Howe, Ind., 1921-23.

FORD, Edward H., Wilmington, Del.—Asst. R. S. Andr. Ch., Wilmington.

FORD, Edwin Shepard (N'k), Sparta, N. J.—Mssy. W. Counties Mssn., Sept. 1, 1920—; P-in-C. Gd. Shpd. Ch., Hamburgh, and R. S. Thomas' Ch., Vernon, N. J., 1919—. b. Grand Rapids, Mich., Mar. 11, 1889; s. Edwin Pierson Ford and Louise Chapin (Shepard). Morris Acad., Princ. Litt.B., 1913; Epis. Theol. Sch., Camb. D—1918, Bp. Stearly; P—1919, Bp. Lines. m. Dorothy Quinby Applegate, Feb. 12, 1919.

FORD, Roy J. (Har.), Palmyra, N. Y.—Retired.*

FORD, Williston Merrick (Cal.), 1215 6th Ave., San Francisco, Cal.—R. Ch. Incar., Jan., 1923—. b. Brooklyn, N. Y., June 23, 1886; s. Isaac Nelson Ford and Sevilla (Hawley). Harv., A.B., 1908; Camb., B.D., 1911. D—1911, Bp. Lawrence; P—1912, Bp. Davies. m. Anne Pattello Campbell, Minneapolis, Minn., June 6, 1913. F. Cur. Chr. Ch., Fitchburg, Mass., 1911-13; Vic. S. Andr. Ch., Ayer, Mass., 1913-19; P-in-C. Mssn., Montrose, Olathe and Ouray, Colo., 1919-23.

FORDE, Richard Augustus (Me.), St. Paul's Rectory, Fort Fairfield, Me.—P-in-C. S. Paul Ch., Oct., 1921—. b. London, Eng., Oct. 25, 1885; s. Edmund Augustus Forde and Agnes (Cormack). Gram. Sch., Brighton, Sussex, Eng.; Westminster, London; Bp. Coll., Lennosville, Que., Can.; Sea., B.D. D—1911, Bp. of Montreal; P—1912, Bp. Toronto. m. Miss Jean Algoma Cooke, Nov., 1911. F. R. Trin. Ch., Hamburg, N. Y.; R. S. Jas. Ch., Oneonta, N. Y.

FOREMAN, Harrison William (C. N. Y.), 329 Salt Springs Rd., Syracuse, N. Y.—Archd., C. N. Y., July, 1920—. b. Pierrepont Manor, N. Y., July 10, 1882; s. William Edgar Foreman and Estelle (Goodenough). Clinton H. Sch., Clinton, N. Y.; Hamilton Coll., B.A., 1903; M.A., 1906; G. T. S. D—1906, P—1907, Bp. Olmsted. m. Florence Adelaide Nichols, Oct. 10, 1906. F. Asst. Boonville, Assoc. Mssn., C. N. Y., 1906-07; Asst. Gr. Ch., Utica, C. N. Y., 1907-09; R. Emman. Ch., Norwich, N. Y., 1909-17; Chapl. U. S. Army, 1917-19; R. Emman. Ch., Norwich, 1919-20; Dep. Gen. Conv., Dio. C. N. Y., 1922.

FORQUERAN, L. O., Romney, W. Va.—R. S. Stph. Ch.—.*

FORSBERG, Erick (D.), R. F. D. 4, Sauk Centre, Minn.—R. Emman. Ch., Eagle Bend, 1905—. b. Sweden, 1861; s. Fors Erik Jonsson and Fors Brita (Jonsdotten). Faiun, B.A., 1882; Upsala, 1883-89; G. T. S. D—1892, Bp. Williams; P—1893, Bp. Clark. m. Ida C. Hjerpe, 1892. F. Asst. S. John Ch., Stamford, Conn., 1892-93; R. S. Ansg. Ch., Providence, R. I., 1893-99; R. S. Joh. Ch., and Messiah Ch., Minneapolis, Minn., 1899-1904; R. Emman. Ch., Litchfield, Minn., 1904-05. Asst. Ed. "The Swedish Churchman," Worcester, Mass.

FORSTER, Arthur Haire (C.), 3122 Monroe St., Chicago, Ill.—Prof. New Test. Language and Literature, West. Theo. Sem., 1921—. b. Ireland, Sept. 1, 1879; s. Arthur NewPurgh Haire Forster and Margaret Selina (Thompson). Royal Sch.; Trin. Dublin, M.A., B.D., 1904. D—1904, Bp. of Down; P—1905, Abp. Dublin. m. Christine Kammerer, 1916. Published "Four Modern Religious Movements," 1919; "Pronunciation of Greek in New Testament Times," 1923. Assoc. Ed. "Anglican Theological Review."

FORSTER, Charles William, Franklin Ave., New Brighton, Staten Island, N. Y.—R. Chr. Ch., 1922—. b. Dorchester, N. B., Can., Nov. 11, 1880; s. John Baker Forster and Euphemia (Cooke). Mt. Allison Un., A.B., 1901; Kings Coll., 1902. D—1904, P—1906, Bp. Kingdon. F. Cur. Chr. Ch., Fredricton, N. B., Can., 1904-06; Cur. S. Matth. Ch., Worcester, Mass., and In-C. Chr. Ch., Rochdale, Mass., 1906-10; R. S. Jas. Ch., Providence, R. I., 1910-17; R. Emman. Ch., Newport, R. I., 1917-21.

FORSYTHE, Andrew Maynard, Darien, Ga.—R. S. Joh., Inwood, and S. Cyprian Ch., Darien—. D—1908, Bp. Weed. F. a Methodist Minister; R. S. Mary Ch., Palatka, Fla., 1908-10; S. Phil. Ch., Charlestown, W. Va., 1910-11; R. Ch. Our Sav., St. Mary's, Ga., 1911-18.*

FORSYTH, James Ernest (Colo.), 211 3rd St., Pacific Grove, Cal.—Non-Par.—. b. Bridgetown, N. S., Can., 1860; s. John Elkanah Forsyth, M.A., M.D., Edinburgh, and Martha Anne (Morton). Boston Un.; Law Sch., LL.B., 1883; Acadia, N. S., A.B., 1899; A.M., 1900 (Hons. Phil. and Hist.); Va. Theol. Sem. (Spec. Course), 1902. D—1902, Bp. Nichols; P—1907, Bp. Scadding. m. Sara Burch Easterly, 1915. F. Cath. Staff, San Francisco, 1902; Ch. Ho. Innoc., Astoria, Ore., 1904-07; S. Geo. Ch., Roseburg, 1907-08; S. Paul Ch., Woodmere, Portland, 1908-09; R. Gd. Samaritan, Gunnison, 1909-12; R. S. Barn., Glenwood Springs, and other out stations, Colo., 1913-15.

FORSYTH, Warner Lewis (M.), First St., Alpena, Mich.—R. Trin. Ch., Feb., 1922—. b. Philadelphia, Pa., Mar. 7, 1893; s. Rev. Albert M. Forsyth, D.D., and Margaret M. (Smith). Epis. Acad., Phil.; McGuire's Sch., Richmond, Va.; S. Stph. Coll., Annandale, N. Y.; Sewanee; Un. So., June, 1918. D—1918, Bp. Gailor; P—, Bpp. Gailor, Bratton, Reese. m. Miss Millie O. Minor, 1919. F. R. Trin. Ch., Clarksville, Tenn.

FORT, Horace, Middletown, Conn.—.*

FORTUNE, Roney C., Durham, N. C.—Mssy. to Deaf Mutes, Durham.*

FOSBROKE, C. Houghton, Elkridge, Md.—R. Trin. Ch. and Chap.—.*

FOSBROKE, Hughell Edgar Woodall, Chelsea Sq., N. Y. C.—Dean G. T. S., N. Y. C., 1917—. b. Netherton, Worcestershire, Eng., Apr. 5, 1875; s. Charles Baldwin Fosbroke and Charlotte (Elton). Harv. Un., 1893-95; Nash., B.D., 1901; D.D., 1909; Epis. Theo. Sch., D.D., 1916; Colmb., 1923, D.D. D—1900, P—1900, Bp. Nicholson. m. Blanche Esther Peter, St. Louis, Mo., June 12, 1901. F. Instr. Prep. Dept., Nash., 1900-02; Prof. Old Test. Exeg., same, 1902-09; Prof. History and Relig. of Israel, 1909-16. Mem. Ho. Dep. Gen. Conv., 1907.

FOSTER, Bert (L. A.), St. Mark's Rectory, Upland, Cal.—R. S. Mark Ch., Upland, 1920—. b. High Seas, Apr. 14, 1861. West. Un., D.D., 1898. D—1890, Bp. Leonard; P—1890, Bp. Talbot. F. Wyo., Idaho, 1888-98; Marietta, Pa., 1898-03; Shelter Is., N. Y., 1903-12; R. Grass Valley, Cal., 1912-20. Author: "History of Church of Ireland in the 19th Century," Pub. Ch. Eclectic; Papers Ch. Sub. and Ch. Law; Stories.*

FOSTER, Frederick Arthur (W. Mo.), 822 Howard Ave., Carthage, Mo.—R. Gr. Ch., 1918—. b. Metheringham, Lincolnshire, Eng., May 3, 1833; s. Charles Foster and Sarah (Aisthorpe). Lincoln Pub. Schs., Lincoln Technical, Special Course; Sea. D—1914, P—1916, Bp. McElwain. m. Harriet Elizabeth Cheesman, 1879. F. R. Emman. Ch., Rushford, Minn.

FOSTER, George Isaac, 1106 Addison Rd., Cleveland, O.—R. Ch. Gd. Shpd., 1905—. b. Charlottetown, P. E. Island, Canada, Aug. 31, 1871; s. George Henry Foster and Emily (Wentlock). Pub. Sch.; S. Peter's Ch. Sch.; K. C. W., B.A., 1894; M.A., 1897. D—1896, P—1897, Bp. Courtney. m. Annie Day, 1898. F. R. Lockeport, 1896-99; Aylesford, 1889-1901; Springhill, 1901-05 (all N. S.). Author: Church Anthems; Evening Service (Parish Choir, Boston); Communion Service (same pub.); Cinderella and Jack the Giant Killer—Children's Operettas (Geo. I. Foster, Cleveland, O.); Band Selections (J. G. Richards & Co., Cleveland, O.); Masonic and other poems.

FOSTER, Henry Sidney (Colo.), 901 Lafayette St., Denver, Colo.—R. Ch. Ascen., 1912—. b. St. Joseph, Mo., Feb. 7, 1872; s. Lewis George Foster and Claire Alicia (Towslee). Nash., B.D., 1894. D—1894, P—1895, Bp. Nicholson. m. Mary Eileen Sidley, 1900. F. S. Stph. Ch., Stoughton, Wis., 1894-96; S. Paul Ch., Watertown, Wis., 1896-1900; R. Chr. Ch., Green Bay, Wis., 1900; R. Asc. Mem. Ch., Denver, Colo.

FOSTER, James Edward (N. I.), 561 Adams St., Gary Ind.—R. Chr. Ch., 1920—. b. Bradford, Pa., 1887; s. James E. Foster and Ellen (Finley). Un. Chicago, Ph.B., 1911; West. Theo. Sem., 1915, S.T.D. D—1915, P—1915, Bp. Anderson. m. Mary Alice Saunders, 1923. F. in-C. All SS. Ch., Western Springs, Ill., S. Mary's Ch., Cicero, Ill., 1915-17; R. Chr. Ch., Streator, Ill., and R. S. Andr., Farm Ridge, Ill., 1917-20.

FOSTER, John McGaw, 30 Fresh Pond Parkway, Cambridge, Mass.—R. Honorarius Ch. Mess., Boston, Mass., 1922—. b. Bangor, Me., Feb. 4, 1860; s. John B. Foster and Catherine (McGaw). Harv., A.B., 1882; Andov., S.T.B., 1885. D—1885, P—1886, Bp. Paddock. m. Grace G. Eames, Worcester, Mass., Jan. 4, 1887. F. Cur. S. Ann. Ch., Lowell, Mass., 1885-86; R. S. Joh. Ch., Bangor, Me., 1896-98; R. Ch. Mess., Boston, Mass., 1898-1922. Dep. Gen. Conv., 1892; Mem. Stndg. Com., Dio. Mass., 1904; Secy. same, 1905-22; Pres., 1916; Hon. Can. S. Luke Cath., Portland, Me., 1895-98. Author: "The White Stone," Longman, 1901; "To Know and Believe," Longman, 1908; "The Crowded Inn" (Pilgrim Press, 1918).

FOSTER, John Samuel (Colo.), 17 N. Mesa Ave., Montrose, Colo.—P-in-C. S. Paul, Montrose, Gr. Mem., Olathe, S. Joh., Ouray, S. Jas., Lake City, 1921—. b. Backworth, New Castle-on-Tyne, Eng., Apr. 12, 1889; s. Thomas Foster and Sarah Dorothy (Foster). Sea. D—1918, P—1919, Bp. I. P. Johnson. m. Isabel Mowatt, Feb. 26, 1912. P-in-C. S. Jas. Ch., Pueblo, and S. Pet. Ch., Walsenburg, 1918-21.

FOSTER, John Thomas (Ark.), Van Buren, Ark.—R. Trin. Ch.—. Theo. Sem. Va., 1889. D—1889, Bp. Whittle; P—1890, Bp. Randolph. F. Asst. Danville, Va., 1889-90; Fairmont, W. Va., 1890-1904; Bellaire, O., 1894-98; Emporia, Kan., 1898-1902; Gonzales, Tex., and Archd. Dio. of Dallas, 1902-08; R. Annunc., New Orleans, La., 1908; R. All SS. Ch., Dallas, Tex. Dep. Gen. Conv. (Dallas), 1907. Author: "By Thy Cross and Passion" (1909); "Our Home Above" (1909); "The Port of Rest" (1920); "His Wondrous Love," Introduction by Bp. Garrett; "Little Prince of Bubbledom" (1922); "Fairy Sunbeam" (1923, juvenile stories); "Beyond These Voices" (poems, 1923).

FOSTER, John William (N. J.), Grace Rectory, Crosswicks, N. J.—R. Gr. Ch., 1923—. Provi-

dence, O., B.A., 1904; D.D., 1905; Kings Coll. Un., M.A., 1919; New Brunswick, 1897. D—and P—1903, Bp. Doane. F. R. S. Pet. Ch., Hobart, N. Y., 1903-04; S. Paul Ch. Steubenville, O., 1904-09. Chapl. Bp. and Cmssn. of Endow. Dep. Gen. Conv., 1910-13-16; R. S. Luke Ch., Marianna, Fla., 1909-23; Mssy-in-C. Chr. Ch., S. Andrew's, Fla., 1910-23.

FOSTER, Thomas (Mar.), Negaunee, Mich.—R. S. Joh. Ch., 1924—.

FOSTER, Theodore Bogert, 145 Virginia St., Elmhurst, Ill.—Prof. Dogmat. Theol., Lectr. Mor. Theo., Apol. Christian Evidence, West. Theol. Sem., Chicago, 1913—; also P-in-C. Ch. of Our Savior, Elmhurst—; Registrar, Dio. Chicago, 1913—. b. N. Y. C., 1858; s. Samuel Conant Foster, M.D., and Mary Benezet (Bogert). Colmb., A.B., 1879; G. T. S., 1882. D—1882, Bp. H. Potter; P—1883, Bp. Seymour. m. Ellen Lincoln Fessenden, Stamford, Conn., Apr. 9, 1890. F. Cur. S. Jas. Ch., N. Y. C., 1882-84; Cur. S. Luke Ch., Brooklyn, N. Y., 1884-86; R. S. Jas. Ch., Gt. Barrington, Mass., 1886-91; R. S. Paul Ch., Pawtucket, R. I., 1891-96; R. Trin. Ch., Rutland, Vt., 1896-02; R. Gr. Ch., Kansas City, Mo., 1902-06; R. Emman. Ch., La Grange, 1906-13. Stndg. Com., Dio. Vt.; Stndg. Com., Dio. W. Mo.; Dep. Gen. Conv., 1898-01-04; Exam. Chapl., Dio. Chicago, 1907-13.

FOULKES, Ernest Walter (C. N. Y.), White St., Clark Mills, N. Y.—R. Chr. Ch., 1921—. b. Yorkshire, Eng., 1869; s. Rev. Francis Foulkes and Emma Jane (Darnell). Pub. K. E. Sch., Doncaster; Private Study for Ordination. D—1910, P—1912, Bp. Darlington. m. Emma Jane Stewart. F. Cur. York, 1910-13; R. Minerxville, 1913-16; R. S. Mary Ch., Rockport, Mass., 1916-17; R. Chr. Ch., Rochdale, Mass., 1917-21.

FOURIER, Lucas G., Washington, D. C.—Non-Par.—. F. R. All SS. Ch., Tarpon Spring, Fla.*

FOWKES, Arnold Gordon (C.), Res., 206 Marion St.; Off., 924 Lake St., Oak Park, Ill.—Asst. Gr. Ch., 1922—. b. Whitley Bay, Northumberland, Eng., 1894; s. William Henry Fowkes and Elizabeth (Lloyd). Gordon Coll., Bede Coll., Newcastle Sch., Eng.; Nash., 1917; B.D., 1919. D—1916, P—1918, Bp. Weller. m. Lucy Baird, Jeffersonville, Ind., 1920. F. Mssy., Big Piney, Wyo., 1917-18; Can. Cath., Fond du Lac, Wis., 1918-20; R. Gr. Ch., Sterling, Ill., 1920-22.

FOWLER, Cuthbert (Me.), 99 Brattle St., Cambridge, Mass.—Asst. Min. Chr. Ch., 1923—. b. New Brunswick, 1880; s. Le Baron Fowler and Sarah A. Fowler. S. Stph., B.A., 1901; G. T. S., 1904; B.D., 1920; M.A., Harv., 1924. D—1904, P—1905, Bp. Codman. F. D. Ft. Fairfield, Me., 1904-05; P-in-C. S. Geo. Mssn., Sanford, Me., 1905-10; Can. Precentor, S. Luke's Cath., Portland, Me., 1910-16. Reg. Dio. Me., 1910-16; Mem. Bd. Rel. Educ., Dio. Me.; Hd. Music Dept.; Inst. S. Stph. Coll., 1916-22.

FOX, Charles George (W. Mo.), 111 E. Broadway, Sedalia, Mo.—R. Calv. Ch., 1921—. b. Longford, Ireland, Oct. 15, 1875; s. Charles Fox and Jane (Armstrong). Leslea Sch.; St. John's Coll., Winnipeg. D—1899, P—1901, Abp. Machroy. m. Marjorie Helen Maltby, 1907. F. R. S. Joh. Ch., Glenwood; R. Valley City, 1920-21; Chapl. 128th F. A., M. N. Guard; 17 years Mssy. to Cree Indians, N. Manitoba, Can. Referred to by Bp. Lofthouse in book, "A 1,000 Miles from a Postoffice," as one who did splendid work. Served overseas as Capt. and Chapl., A. E. F.

✠**FOX, Rt. Rev. Herbert Henry Heywood** 244 Lewis Ave., Billings, Mont.—Suffr. Bp. of Mont., 1920—. b. Montclair, N. J., Mar. 11, 1871; s. James Fox and Ann (Wood). Ho. Coll., B.A., 1897; S.T.D., 1921; S. Andr. Div. Sch., 1894; G. T. S., 1900. D—1900, Bp. Starkey; P—1900, Bp. Huntington. Cons. Suffr. Bp. Montana, Nov. 10, 1920, Bpp. Tuttle, Francis, C. D. Williams, Faber, Leonard, Woodcock. m. Alma Louise Walther, Woonsocket, R. I., Sept. 3, 1902. F. Slaterville Springs, Speedsville, and Dryden, N. Y., 1900-01; Vic. All SS. Ch., Lockport, N. Y., 1901-05; All SS. Ch., Pontiac, Mich., 1905-14; S. Joh. Ch., Detroit, Mich., 1914-20. Del. 5th Dept. Mssy. Coun., 3 yrs.; Del. Prov. Syn. Midwest, 1914-15; Mem. Stndg. Com., 1916-20 inc. Dep. Gen. Conv., 1919. Author: "The Church in Oakland County" (1912; Pub. Mich. Ptg. Co.).

FOX, Osee Celsus (W. Va.), 901 Charles St., Parkersburg, W. Va.—R. Mem. Ch. Gd. Shpd., 1923—. F. New Philadelphia, O., 1908-11; Foxburg, Pa., 1911-14; Waterloo, Ia., 1915-17; R. S. Paul's, Marshalltown, Ia., 1917-20; R. Gd. Shpd., Omaha, Neb., 1920-21; R. S. Paul's, Sistersville, W. Va., 1921-23.

FOXCROFT, Francis Augustus (Me.), 1258 Commonwealth Ave., Allston, Boston, Mass.—Non-Par.—; Asst. Emman. Ch., Newbury, Boston, Mass.—. Harv., B.A., 1890; Theol. Sch., Camb., Mass., B.D., 1893. D—1893, Bp. Leonard; P—1894, Bp. Lawrence. F. Tr. Ch., Gt. Barrington, 1893-97; R. S. Paul Ch., Beechmont, Mass., 1897-1907; S. Ann. Ch., Revere, Mass., 1904-07; R. S. Luke Ch., Charlestown, N. H., 1907.*

FRAGA, Antonio Machada de, Monte Negro, Rio Grande do Sul, Brazil.—R. Ch. Ho. Spir., Monte Negro.—.*

FRAMPTON, John Alonzo (Tex.), Res., 2521 4th St.; Off., 136 Procter St., Port Arthur, Tex.—Supt. Seamen's Church Institute, Port Arthur, 1920—. b. Scranton, Pa., Apr., 1890; s. John Sumers Frampton and Sarah Jane (White). Scranton Pub. Sch.; Bethlehem Prep. Sch.; Lehigh; G. T. S., 1920. D—1920, P—1920, Bp. Talbot. m. Lilla Dixon Blain, 1922.

FRANCIS, Arthur VanCamp (Q.), 120 N. 12th St., Quincy, Ill.—Vic. Ch. of the Gd. Shpd., Jan., 1918—. b. Renfrew, Ont., Canada, May 23, 1851; s. Samuel Francis and Lydia Marinda (Wood). Lew. Coll., Mo., M.A., 1885; Beth. Coll., Kan., B.D., 1896. D—1894, P—1896, Bp. Brooke. m. Mamie K. McBride, Dec. 24, 1889. F. R. S. Paul Ch., Oklahoma City, Okla., 1894-97; R. Gr. Ch., Muskogee, I. T., 1897-1902; R. Gr. Ch., Chanute, Kan., 1902-08; R. Trin. Ch., Arkansas City, Kan., 1908-13; Non-Par., because of ill health, 1913-18.

FRANCIS, John Maurice (Ind.), 739 Portage Ave., South Bend, Ind.—R. S. Jas. Ch., 1923—. b. Scranton, Pa., May 4, 1880; s. Evan Maurice Francis and Catherine Elizabeth (Davies). Lit. and Theo. under Sup. Exam. Chapl., Dio. C. N. Y. D—1912, P—1914, Bp Olmsted. m. Lucy Jean Hoagland, 1906. F. Cur. Trin. Mem., Binghamton, N. Y., 1912-14; R. S. Thos., Hamilton, N. Y., 1914-17; P-in-C. S. Mark's, Des Moines, Ia., 1920-22; R. S. Clem., St. Paul, Minn., 1922-23; Chmn. Cmssn., Soc. Serv., Dio. Ia., 1918-22; V. Chmn. Dept. Soc. Serv. Prov., N. W., 1921.

✠**FRANCIS, Rt. Rev. Joseph Marshall,** 1537 Central Ave., Indianapolis, Ind.—Bishop Indianapolis, Indiana, 1899—. b. Eaglesmere, Pa., Apr. 6, 1862; s. James Booth Francis and Charlotte Augusta (Marshall). Rac.; Oxon.; Ho., D.D., 1901; Nash., B.D., 1889; D.D., 1899. D—1884, P—1886, Bp. Welles. Con. Bp. Sept. 21, 1899, by Bpp. McLaren, Davies, White, Seymour, Nicholson, Burton. m. Kate Stevens, Milwaukee, Wis., June 14, 1887. F. Can. Cath., Milwaukee, Wis., 1884-87; R. S. Luke Ch., Whitewater, Wis., 1887-88; Mssy. Jap., 1888-97; Sub-Dean Div. Sch.; Prof. Dogmat. Theology; P-in-C. Trin. Cath. Ed. Church in Japan; R. S. Paul Ch., Evansville, Ind., 1898-99; Mem. Bd. Mssns., 1904; Trus. G. T. S., 1913; Chapl. Base Hosp. 32 in France, 1917-18.

FRANCK, Luther B. (Mo.), 333 Main St., Monroe City, Mo.—Mssy., 1923—. b. Richmond, Va., 1883; s. Louis Earnest Franck and Christina (Kihlaeler). McGuire's Un. Sch., Richmond, Va.; W. & M., B.A.; Theol. Sem. Va. D—1910, P—1911, Bp. Funsten. m. Adelaide Alice Rittenmeyer, 1912. F. St. Anthony and Idaho Falls, 1910; R. S. Luke's Ch., Coeur d'Alene, Idaho, 1910-15; R. Ascen. Ch., Twin Falls, Idaho, 1915-20; R. S. Mark's Ch., St. Albans, W. Va.; Mssy. Work, Loc. Ten., Westover Par., Va., 1920-22; Spec. Mssnr., Port Arthur, Sept., 1922-May, 1923.

FRANK, Edward M., 238 Richmond St., Philadelphia, Pa.—Non-Par.—. Ph.D. D—1899, P—1899, Bp. Grafton. F. Gr. Ch., Sheboygan, Wis.; Asst. Gr. Ch., Chicago, Ill.; R. Ch. Adv., Phila., Pa.*

FRANKEL, Clarence David (Mil.), Lancaster, Wis.—P-in-C. Emman. Ch., Lancaster and Trin. Ch., Plattsville, Wis., 1923—. b. Egg Harbor City, N. J.; s. Maximillian Frankel and Bertha (Winkler). S. Stph.; Nash. D—1894, Bp. Nicholson; P—1896, Bp. Grafton. F. Chr. Ch., Carlyle, Ill., 1894-95; S. Andr. Ch., Edwardsville, Ill.; 1896-97; Asst. S. Luke Ch., Atlanta, Ga., 1897; S. Paul Ch., St. Joseph, Mich.; Chr. Ch., Indiana, Pa.; S. Joh. Ch., Elkhorn, Wis.; R. Gr. Ch., Menomonie, Wis.

FRANKLIN, Lewis P. (S. D.), 17 No. 1st St., Newark, O.—R. Trin. Ch., 1905—. b. Jamestown, N. Y., May 16, 1870; s. Benjamin Franklin and Emily C. (Redman). Ho., B.L., 1893; M.L., 1896; G. T. S., 1897. D—1897, P—1899, Bp. Walker. m. Florence G. Ivison, Weedsport, N. Y., Oct. 29, 1900. F. S. Joh. Ch., Clyde, N. Y., 1897-1900; S. Joh. Ch., Auburn, N. Y., 1900; S. Joh. Ch., Hallock, Minn., 1900-01; S. Andr. Ch., and Asst. Trin. Ch., Toledo, O., 1901-05. Pres. Columbus Convo.; Mem. Cath. Chapter; Prov. Dep. Gen. Conv., 1907, 1910, 1913, 1916; Secy. Dio. Conv., 1908; Prov. Dep. Prov. Syn., Mid West Prov.

FRAZER, Abner Lord, 323 Wick Ave., Youngstown, O.—R. S. Joh. Ch., Youngstown, O., 1892—. Ken., A.M., 1900. D—1887, P—1888, Bp. Peterkin. F. Asst. Trin. Ch., Columbus, O., 1887-88; S. Luke Ch., Kalamazoo, Mich., 1888-89; R. Chr. Ch., Lima, O., 1889-92. Dep. Gen. Conv., 1901-04; Dean Cleveland Convo., 1901—; Pres. Stndg. Com., 1909.*

FRAZER, Charles Whitson, 2112 Laura St., Jacksonville, Fla.—R. S. Mary Ch., Jacksonville.—. b. Pleasant Plain, Ia., Apr. 10, 1863; s. James Frazer and Ruth (Whitson). D—1905, P—1906, Bp. Knight. m. Emma Belle Groves, Pleasant Plain, Ia., Dec. 25, 1881. F. Calvario Mssn., Jesus del Monte, 1905-06; Augusta, Ga., 1906-07; Vic. Chr. Ch., Savannah, Ga., 1907-09. Dep. Gen. Conv., 1916; P-in-C. Ensenada de Moras, Orient, Cuba.*

FRAZER, Guy Henry (Fla.), Palatka, Fla.—R. S. Mark Ch., 1921—. b. Des Moines, Ia., March 5, 1884; s. Rev. Charles Whitson Frazer and Emma Belle (Groves). Rollins Coll., B.A., 1906; Epis. Theol. Sch., B.D., 1909. D—1909, P—1910, Bp. Knight. m. Inez Atwood Rogers, July 7, 1915. F. In-C. San Francisco, Cardenas, Cuba, 1909-11; Fieles a Jesus, Matanzas, Cuba, 1911-12; Vic. Chr. Ch., Cordele, Ga., 1913; Cur. S. Joh. Ch., Yonkers, N. Y., 1914-15; R. Chr. Ch., Red Hook, N. Y., 1916-18; R. Ch. Our Sav., Preacher at Winthrop State Normal and Indstl. Coll., 1918-19; R. Gr. Ch.; M-in-C. S. Joh. Ch., Walhalla and Ascen. Ch., Seneca, 1919-21.

FRAZER, Howard S., Atlantic Highlands, N. J.—R. S. Mary Ch.—.*

FRAZIER, Robert Pearsall (S. D.), Winner. S. D, —P-in-C. Trin. Mssn., 1921—. b. Jenkintown, Pa., April 22, 1894; s. William West Frazier, Jr., and Elizabeth Parriah (Pearsall). Un. Pa., A.B.; Berk. Div. Sch. D—1919, Bp. Rhinelander; P—1920, Bp. Burleson. m. Luella Estelle Edwards, 1919. Went to Officers Train. Camp, served as 2nd Lieut., 313th Inf., Camp Meade, Md.; 1st Lieut., 309 Cavl., Ft. Sam Houston, Tex.; Capt. and Per. Adjut., 57th Field Artil., Ft. Sill, Okla. Dis. Dec. 7, 1918. D-in-C. Chamberlain, S. D., 1919-21; Dean Rosebud Deanery, 1923.

FREAR, Edward Monroe (Har.), 364 Frazier St., State College, Pa.—Student Pastor and Mssy., 1921—. b. Scranton, Pa., Aug. 17, 1878; s. Robert Homer Frear and Catherine (Chandler). S. Stph., B.A., 1905; Epis. Theol. Sch., B.D., 1908. D—1908, P—1908, Bp. Talbot. m. Helen Louise Kalbfus, Harrisburg, Pa., June 7, 1910. F. Leonard Hall Assoc. Mssn., So. Bethlehem, Pa., 1908; Asst. S. Jas. Ch., Lancaster, Pa., 1909-11. Pastor to Stud. Pa. State Coll. and Mssy. 5 Dio. same state, 1911-17; R. S. Paul's Ch., Fayetteville, Ark., and work among Un. Ark. Students, 1917-18; R. Gr. Par., Honesdale, Pa., 1918-21.

FREEBERN, George Lyford (Neb.), Albion, Neb. —Mssy., Albion, Fullerton, Cedar Rapids, Genoa, Monroe, Silver Creek, Clarks, Palmer, Belgrade, Madison, Akron, Loretta and Elgin, 1920—. b. Harrowsmith, Ont., May 4, 1863; s. John Freebern and Margaret (Smith). Ken., 1894, B.D., 1896; Bex., 1894. D—1894, P—1895, Bp. Leonard. m. Helen Alexandra Booth, Sydenham, Ont., Jan. 3, 1890. F. Fostoria, O., 1894-95; Harcourt, N. B., 1895-1905; Waterford, N. B., 1905-08; Wapella, Sask., 1908-11; Lexington, McCook and Holdrege, Neb., 1916. Dist. Fin. Secy., Juris. West. Neb., 1913-16; R. Chr. Ch., Central City, Neb., 1916-20.

FREEBORN, Robert John, Painesville, O.—R. S. Jas. Par., Painesville, O., 1909—. b. Invermay, Ont.; s. Andrew Freeborn and Emily (Switzer). West. Un., London, Ont.; Huron Coll. D—1893, P—1894, Bp. Baldwin. F. Cur. All SS. Par., Windsor, Ont., 1893-94; R. Trin. Par., Blenheim, Ont., 1894-98; R. Chr. Ch., Huron, O., 1898-05; R. S. Luke Ch., Cleveland, O., 1905-09. Del. Dio. Ohio, Pan-Anglican Cong., London, Eng.

FREELAND, Charles Wright (Ala.), Anniston, Ala.—R. Ch. S. Mich., and All Ang., 1923—. b. Hamilton, Canada, Mar. 24, 1860; s. Chas. Freeland and Dora (Peyton). Trin., A.B., 1881; A.M., 1884; Berk. Div. Sch., 1883. D—1883, P—1884, Bp. John Williams. m. Aileen May Vickery, Ft. Monroe, Va., June 21, 1899. F. in-C. S. Matth. Mssn., Savannah, Ga., 1883-84; Cur. S. Joh. Ch., Stamford, Conn., 1884-86; Cur. S. Andr. Ch., Stamford, Conn., 1886-89; Chapl. Hampton Normal & Agricul. Inst., Va., 1889-91; Actg. Chapl. Ft. Monroe, Va., 1890-92; Post Chapl., 1892-1901; Chapl. 6th Cav., 1901-22.

FREELAND, Edward Ludlow (Ariz.), R. F. D. No. 6, Phoenix, Ariz.—Cur. Trin. Cath., 1923—. b. Yonkers, N. Y., July 5, 1878; s. Henry Rankin Freeland and Caroline (Walker). Yale, 1898; Ph.B. D—1923, Bp. Atwood.

FREEMAN, Charles Elisha, Aberdeen, Miss.—R. S. Joh. Ch.—. b. St. Louis, Mo.; s. Elisha Percival Freeman and Cynthia (Northrop). G. T. S., S.T.B., 1888; Ober.; S. Stph. D—1887, P—1888, Bp. Potter. F. City Mssy., N. Y. City, 1886-87; Mohawk and Frankfort, Keesville, N. Y., 1887-89; R. Waterford, N. Y., 1889-92; Chapl. S. Luke's Hospital, N. Y. City, 1892-1905; Barre, Vt., 1905-08; Lockport, N. Y., 1908-10; R. Ho. Trin. Ch., Manistee, Mich., 1910-13; R. Chr. Ch., Yankton, S. D., 1913-17; Vic. Trin. Par., Lenox, Mass., 1917—.*

FREEMAN, Elmer Stone (Hon.), 1103 Tenth Ave., Honolulu, Terr. Hawaii.—P-in-C. Epiph. Ch., Kaimuki, and S. Mary Mssn., Moiliili, 1922—. b. Bantam, Conn., July 15, 1896; s. Edwin Charles Freeman and Nelly Elizabeth (Clarkson). San Jose H. Sch., San Jose, Cal.; Coll. Pac., A.B., 1919; Un. Cal., 1920; Un. Paris, 1921; Ch. Div. Sch. Pac., 1922. D—1922, Bp. Nichols; P—1922, Bp. LaMothe (Honolulu). m. Lillian Marshall, 1918.

FREEMAN, Henry Raymond, 146 1st St., Troy, N. Y.—R. S. Joh. Ch., Troy, N. Y., 1892—. b. N. Y. C., March 10, 1860; s. Henry Freeman and Mary A. (Morgan) (Fee). S. Stph., D.D.; G. T. S., 1888. D—1884, P—1889, Bp. H. C. Potter. m. Fannie E. H. Herendeen, N. Y. C., Jan. 22, 1890. F. R. S. Mark Ch., Islip, L. I., N. Y., 1889-92. Mem. Stndg. Com., Dio. Albany. Cor. Secy., Albany, P. B. Soc.

✠**FREEMAN, Rt. Rev. James Edward,** Bishop's House, Mt. St. Albans, Washington, D. C.—Bishop of Washington, 1923—. b. N. Y. C., July 24, 1866; s. Henry Freeman and Mary Freeman. Sea., D.D. D—1894, P—1895, Bp. H. C. Potter. Con. Bp. of Washington, Sept. 29, 1923, Cons. Bpp. Gailor, Lawrence, Murray, Manning, Lloyd, Thomas, Brown, Carson, Thorneloe, Ontario. m. Ella Vigelius, N. Y. C., Apr. 19, 1890. F. Asst. S. Joh. Ch., Yonkers, N. Y., 1894-95; R. S. Andr. Mem. Ch., Yonkers, N. Y., 1894-1910; R. S. Mark Ch., Minneapolis, Minn., 1910-21; R. Epiph. Ch., Washington, D. C., 1921-23. Elected Bp. W. Texas, 1911 (declined). Mem. Gen. Conv., 1913-16-19-22. (Elected Dep. N. Y. 1910). Mem. Gen. Bd. Mssns., 1913-1919—. Author: "The Man and the Master" (1907); "If Not the Saloon, What?" (1901); "Themes in Verse" (1904).

FREEMAN, John Wilson (W.), 1262 Florida Ave. N. E., Washington, D. C.—Asst. Chap. of the Atone.—. b. Washington, D. C., Dec. 8, 1895; s. John Francis Freeman and Alverta Taylor. High Sch., Wash., D. C.; Williams Coll., B.A.; Camb. Theol. Sem., B.D., 1920. D—1920, Bp. Harding.*

FREESE, Arthur Samuel (S. Va.), 228 Hurley Ave., Hilton Village, Va.—R. Gr., Newport News, 1923—; P-in-C. Emman., Phoebus, and S. Andr., Hilton Village, 1921—. b. La Grange, Me., Dec. 9, 1865; s. Paul Dudley Freese and Alice Belinda (Harvey). Bang. Theol. Sem., 1896; Theol. Sem. Kan., 1902. D—1902, P—1903, Bp. Millspaugh. m. Miriam Ellen Casson, Aug. 23, 1883. F. Congregationalist. M-in-C. Neodesha, Independence and Cherryvale, 1902-03; R. S. Paul Ch., Coffeyville, and P-in-C. Chetopa, 1903-08; P-in-C. Neodesha, 1907-08; R. S. Geo. and S. Joh. Chs., Wakefield, Kan., 1908-15; Lawton, Ft. Sill, Altus, Mangum, Frederick and Snyder, Okla., 1915-17; Lawton and Chickasha and Anadarko, Okla., 1917-18. Civ.

Chapl. Camp Doniphan and Ft. Sill, 1917-18. P-in-C. S. Joh. Ch., Southwest Harbor, Me., and S. Colum. Ch., Gott's Island, Me., and S. Andr., Seal Cove, Me., Sept., 1918, to Oct. 1, 1919; Non-Par., 1919-21.

FRENCH, Charles Joseph (S. O.).—. F. Las Vegas, N. M.; R. Chr. Ch., Springfield, O.*

FRENCH, Clifford Woodworth (N. Y.), 19604 Woodhull Ave., Hollis, N. Y.—R. Gabriel's Ch., Hollis, N. Y., 1915—; P-in-C. S. Joseph's Ch., Queens, N. Y., 1918—. b. Albany, N. Y., 1884; s. Harvey John French and Mary Woodworth (Nichols). G. T. S., 1911; B.D., 1917. D—1911, P—1912, Bp. Greer. m. Louisa Hazel Dorman, Yonkers, N. Y., 1911. F. Ch. Resur., Hopewell Jct., N. Y. (Lay-R.), 1909-10; Ch. Redeem., Yonkers, N. Y. (Lay-R.), 1910-11; M-in-C. S. Luke Ch., Chatham, N. Y., 1911-12; Cur. Trin. Ch., Mt. Vernon, N. Y., 1912-15.

FRENCH, Samuel Johnson, 2006 Norwich St., Brunswick, Ga.—Retired, 1919. b. Granville, O., Apr. 17, 1847; s. Rev. William Clark French, D.D., and Mary Cornelia (Johnson). Ken., B.A., 1867; M.A., 1870; Rac., 1875; Phila. Div. Sch., 1870. D—1868, Bp. McIlvaine; P—1871, Bp. Randall. m. (1) Ednah Augusta Hall, Providence, R. I., Oct. 28, 1872; (2) Emma Hicks Rikeman, Peekskill, N. Y., Sept. 27, 1888. F. Asst. S. Joh. Cath., Denver, Colo., 1870; R. S. Pet. Ch., Waterford, Pa., 1873; Ch. Redeem., Elgin, Ill., 1874; Trin. Ch., Michigan City, Ind., 1875; Trin. Ch., Houghton, Mich., 1879; S. Matth. Ch., Kenosha, Wis., 1882; Chapl. S. Gab. Sch., Peekskill, N. Y., 1886; R. S. Joh. Ch., Lexington, Ky., 1888; Sayre, Pa., 1891; Waycross, Ga., 1903; Vic. S. Jude Ch., Brunswick, Ga., 1909-19. Rur. Dean, Mich. City, Ind., 1876; Exam. Chapl., Easton, 1898; Sec. Dio. Ga., 1908-21.

FRISBIE, Frank Homan (Vt.), Middlebury, Vt. —R. S. Stph. Ch., 1922—. b. New Haven, Conn., March 13, 1898; s. Fred A. Frisbie and Christina (Goss). S. Stph. (1 yr.); Nash. Ho., 1919; B.D., 1921. D—1918, P—1919, Bp. Webb. m. Agnes May Nobis, 1919. F. in Mt. Work, Rutherfordton, N. C.; R. Gr. Ch., Sheldon, Vt., 1919-22.

FRISBIE, Stephen W. (M.), 1442 Calvert Ave., Detroit, Mich.—Retired—. Rac., M.A., 1862; B.D., 1865. D—1864, P—1866, Bp. Kemper. F. Asst. Gr. Ch., Newark, N. J., 1865-66; R. Trin. Ch., Platteville, Wis., 1866-69; Niles, 1869; Brooklyn, 1871; Hudson, 1875; All SS. Ch., Detroit, 1877; S. James Ch., Detroit, 1880; Assoc. R. Trin. Ch., Detroit, Mich., 1910—.

FROST, Albert Ernest (Mssy. Dist. P. I.), Mission of S. Mary the Virgin, Sagada, Philippine Islands.—Asst. P. Mssn. S. Mary, 1917—. b. Thames Ditton, Eng., Nov. 13, 1877; s. Thomas Frost. Educated in Eng. D—1900, P—1901, Bp. King of Lincoln. F. Asst. P. Eastville, Lincolnshire, 1900-01; S. Mary and All SS., Palfrey, Walsall, 1901-08; Vic. of Feuuka, Fiji Is., 1909-11; Vic. Broken Hill, N. S. W., 1912-15; Mssy. Bontoc, Philippine Is., 1915-17. Author: "The Sacred Heart"; "Sagada Songs"; "The Growth of a Mission."

FROST, Alfred Matthew (Mont.), Glasgow, Mont. —P-in-C. Lower Milk River Mssns., 1921—. b. Leigh, Essex, Eng., May, 1882; s. Henry Frost and Esther (Emery). Educ. in Eng. D—1910, Bp. of Olympia; P—1911. m. Agnes Maude McCutchon, 1919. F. R. S. Joh. Ch., So. Bend, Wash.; P-in-C. S. Joh. Ch., Centralia, Wash., 1918-21.

FROST, Francis Lejau, 347 Davis Ave., West New Brighton, N. Y.—R. S. Mary Ch., W. N. Brighton, 1901—. G. T. S., 1897; Jas. Hopk., Ph.D., 1901. D—1899, P—1900, Bp. Capers. F. Asst. Ch. Transfig., N. Y. City, 1899; In-C. S. Kath. Mssn., Baltimore, Md., 1900. Author: "The Art de Contemplacio of Ramon Lull" (1902). "Officier de l'Instruction Publique." Capt. Am. Red Cross in France and Chapl., 1918. Lect. for French Govt., Appt. by Military F. War to lecture to the F. Soldiers. Decorated, 1919.

FROST, William H., 687 33rd St., Milwaukee, Wis.—R. S. Andr. Par., Milwaukee, 1918—. b. Courtland, Ont., Can.; s. George Park Frost and Jeanette (Ronson). Beloit Coll., B.A., 1893; Colum. (one yr.); Post-Grad. Sch. Philosophy; G. T. S., 1896. D—1896, Bp. Nicholson; P—1896, Bp. Terry. m. Mary Louise Baker, Sept. 25, 1895.

FRYER, Montgomery M. (Utah), Roosevelt, Utah.—R. Trin. Ch., 1921—. b. Pottstown, Pa.; s. Isaac Fryer and Anna (Miller). Franklin and Marshall Coll., B.A., M.A.; Lancaster Sem., B.D. D—1917, P—1919. m. Alda Clouser, June, 1902.

FUKAO, Philip Taizi, Honolulu, H. I.—R. Ho. Trin. Ch. (Jap.), Honolulu, H. I.—.*

FUKUROI, Hisanojo, Haibara, Nara Province, Japan.—Mssy. Nara Prov. Sta., Japan.—.

FULFORD, Joseph Walton (Ga.), 1423 Egment St., Brunswick, Ga.—R. S. Mark Ch., 1923—. b. Bath, N. C., Dec. 1, 1879; s. Robert Parker Fulford and Sophie Western (Hilton). Geo. Wash. Un.; Va. Theol. Sem. D—1909, P—1910, Bp. Strange. m. Mary Persis Holman, Pittsburgh, Pa., July 10, 1909. F. M-in-C. Zion Par., E. Carolina, and wk. Beaufort Co., 1909; R. same wk., 1910; R. S. Jas. Ch., Ayden, N. C.; S. Joh. Ch., Pitt Co., N. C.; S. Luke Ch., Winterville, N. C., 1911; R. Bath. Par., S. Va., 1912; R. S. Joh. Ch., Ensley, Ala. Com. Organizer War Camp Community Serv., Columbus, Ga., 1919; Asst. LaGrange Settlement, LaGrange, Ga., P-in-C., LaGrange Epis. Mssns., 1920-23.

FULFORTH, Charles Lockwood, 2640 E. Huntingdon St., Phila., Pa.—R. Ch. Mess., Port Richmond, Pa., 1890—. b. Germantown, Pa., Dec. 14, 1857; s. William Henson Fulforth and Jane (Bonner). Rac.; Nash. D—1882, Bp. Huntington; P—1883, Bp. Clarkson. m. Almira M. Howarth, Philadelphia, Pa., 1900. F. R. Central City, Neb., 1882-83; Chr. Ch., Beatrice, Neb., 1884-85; Gen. Mssy., Neb., 1886-87; Asst. S. Mark Ch., Mauch Chunk, Pa., 1888-90; R. Ch. Mess., Port Richmond, Pa., 1890. Secy. Dio. Conv., 1911-20.

FULLERTON, George Stuart (Pa.), Columbia University, New York City.—Prof. Colmb. Un., 1904—. Pr., 1880; Ya., B.D., 1883; Un. Pa., B.A., 1879; M.A., 1882; Muhl Coll. (Hon.), Ph.D., 1892; LL.D., 1900. D—1887, P—1888, Bp. Whitaker. F. Instr. Philos., Un. Pa., 1883-85; Adjunct. Prof., 1885-87; Prof., 1887-1904; Vice Prov., 1894-98. Author: "The Conception of the Infinite" (Lippincott, 1887, $1.00); "A Plain Argument for God" (same pub., 1889, $1.00); "On Sameness and Identity" (Un. Pa. Press, 1890, $0.75); "On Spinozistic Immorality" (same pub., 1899, $0.75); "The Philosophy of Spinoza" (H. Holt & Co., 1894, $1.50); "A System of Metaphysics" (Macmillan, 1904, $4.00); "An Introduction to Philosophy" (same pub., 1906, $1.00).*

FULWEILER, Howard Wells (S. D.), St. Paul's Rectory, Brookings, S. D.—P-in-C. S. Paul's Mssn., Stud. Secy. for S. D., 1919—. b. Camden, N. J., Sept. 18, 1885; s. Samuel Thompson Fulweiler and Anna Stoughton (Knight). Radnor H. Sch., Wayne, Pa.; Un. Pa., B.S., 1908; Ph. Div. Sch., 1911. D—1912, Bp. Johnson; P—1913, Bp. Biller, Jr. m. (1) Florence Louise Bullard, 1911; (2) Mary Louise Boyles, 1918. F. R. S. Mary Ch., Mitchell, S. D.; R. S. Paul Ch., Brookings, S. D.

FUNG, Robert F. H., Wuchang, China.—Mssy. Wuchang Dist.—.*

FURMAN, John Myers (N. Y.), Tarrytown, N. Y. —Owner and Hdmstr. Irving Sch. for Boys, Tarrytown, N. Y., 1891—. b. Schenectady, N. Y., Sept. 30, 1866; s. Henry Alonza Furman and Catharine Ann (Myers). Schenectady Pub. Sch.; Un., A.B., A.M., L.H.D., 1921. D—1919, Bp. Burch; P—1921, Bp. Manning. m. Anna Cuyler Rector, Sept. 5, 1889.

FURRER, John Alfred (Mass.), 8 Hampshire St., Everett, Mass.—R. Gr. Ch., Everett, 1917—. b. London, Eng., Trin., A.B., 1907; Sea., 1907-10; Brown Un., Providence, M.A., 1913. D—1910, P—1910, Bp. Edsall. m. Gladys Harris, July 30, 1918. F. Asst. Ch. S. Joh. the Evang., St. Paul, Minn., 1910; Asst. Calv. Ch., N. Y. C., 1912; R. S. Luke Ch., Fall River, Mass.

G

GABLER, Edward, 207 East 16th St., N. Y. C.—Asst. S. Geo. Ch., N. Y. C., 1917—. b. Trumbull, Conn., Mar., 1881; s. John Nicholas Gabler and Juliana (Horche). Trin. Coll.; S. Stph.; G. T. S., 1912; G. T. S., B.S.T., 1923. D—1912, P—1913, Bp. Scarborough. F. Mem. Bd. Trus.

GAGE, William Johnson (A.), Grace Church Rectory, Mohawk, N. Y.—R. Gr. Ch., 1921—.

b. Johnstown, N. Y., Jan. 17, 1891; s. William F. Gage and Carrie Berenice (Snyder). Newburgh Acad.; S. Stph. Coll., B.A.; G. T. S., 1917. D—1917, P—1918, Bp. Richard H. Nelson. m. Helen Holbrook, 1921. F. R. Trin. Ch., Nevada City, Cal.

GAGE, Walker Miller (Sac.), Chico, Cal.—Cur. S. Joh. Ch., 1918—. Theo. Sem. Va., 1905. D—1905, Bp. Nelson (A.); P—1906, Bp. Doane. F. S. Luke's Ch., Mechanicsville, N. Y., 1905-07; R. S. Andr. Ch., Albany, N. Y., 1907-16; R. Trin. Ch., Nevada City, Cal., 1917-18.

✠**GAILOR, Rt. Rev. Thomas Frank,** 692 Poplar Ave., Memphis, Tenn., and 281 Fourth Ave., Church Missions House, N. Y. C.—Bishop, Tennessee, 1898— and President "The Presiding Bishop and Council" of the Church, Jan. 1, 1920—; re-elected President, "National Council," 1922—. b. Jackson, Miss., Sept. 17, 1856; s. Frank M. Gailor and Charlotte (Moffett). Rac., B.A., 1876; M.A., 1879; Colmb., S.T.D., 1892; G. T. S., S.T.B., 1879; S.T.D., 1894; Trin., D.D., 1892; Un. So., D.D., 1893; Oxford (Eng.), D.D., 1922; Oglethorpe Un., Ga., LL.D., 1923; Grk. Pr. Rac., 1876; Grk. Pr., G. T. S., 1879. D—1879, P—1880, Bp. Quintard. Con. Bp. 1893, by Bpp. Quintard, Dudley, Perry, Seymour, Watson, Jackson, Nelson, Hale, Kinsolving, Johnston, Sessums, Gray. F. R. Ch. Mess., Pulaski, Tenn., 1879-82; Chapl. and Prof. Eccl. Hist., Un. So., 1892-93; V. Chanc., 1890-93; Coadj. Bish., Tenn., 1893-98; Chanc. Un. So., 1908. Author: "Manual of Devotion" (1885); "Bedell Lectures"; "Christian Ch. and Education" (1910); Sermons, "The Apostolic Succession" (1890); "The Divine Event of All Time" (1892); "Things New and Old" (1895); "The Trust of the Episcopate" (1896); "The Puritan Reaction" (1889); "The Master's Word and Church's Act" (1895); "Pastoral Letter on the Position of the Anglican Communion" (1908); "The Episcopal Church" (5 Lectures, 1914).

GAIRDNER, James Charles (W. N. Y.), 32 Gorham St., Rochester, N. Y.—Non-Par., 1922—. Nash. D—1896, P—1897, Bp. Worthington. m. Myra Elizabeth Galusha, 1921. F. Mssy. Tecumseh and Wymore, Neb., 1896; Tecumseh, and Falls City, Neb.; R. Holland, Mich.; Asst. S. Jas. Ch., Buffalo, N. Y.; R. S. Jas. Ch., Rochester, N. Y., 1910-22.

GAIRDNER, Robert Hutchinson Fortesque (P.), Washington, Pa.—R. Trin. Ch.—. F. R. Trin. Ch., Niles, Mich.; R. Gr. Ch., Grand Rapids, Mich.; R. S. Martin Ch., Austin (Chicago); R. Ch. Redeem., Lorain, O.—.*

GAITHER, Burgess Wood (Mssy. Dist. Alaska), Eagle, Alaska.—In-C. S. Paul's Mission, for Whites and Indians, Aug., 1919—. b. Hertford, N. C., Oct. 6, 1889; s. William Gassawery Gaither and Elizabeth (Wood). Hertford H. Sch.; Trin. Par. (Prep.); U. S. Army Aviation; N. C. State Coll. (Course in Agriculture). D—June, 1921, Bp. Rowe. Will enter Va. Theol. Sem., Sept., 1924. m. Penelope Haskins Weddell, Seattle, Wash., Aug. 5, 1920.

GAITHER, Burgess W., Eagle, Alaska.—In-C. S. Paul's, Eagle.—.

GALARNEAU, George Martel (E.), Queenstown, Md.—R. Wye Par., 1920—. b. Albion, N. Y., June 20, 1875; s. Pierre Galarneau and Sarah Elizabeth (Barlow). Corn.; N. Y. State Nor. Coll. D—1906, Bp. Doane; P—1908, Bp. Nelson. F. Plattsburgh, N. Y.; Chapl. and Instr. Jubilee Coll., 1909-11; Albany, N. Y.; Cur. Ch. Commun., Phila., 1912-13; Cur. Mont. Calv., 1913-14; R. All Hallows Par., Snow Hill, Md., 1915-20.

GALBRAITH, John E. H., Summerton, S. C.—R. S. Mark's, Clarendon Co., and P-in-C. S. Matth. Ch., Summerton, S. C., 1922—. b. Bombay, India; s. Rev. Richard Galbraith and Emma Jane (Barnes). T. C. D. (Hon. 1st Cl.), 1882; Un. So., 1888. D—1888, Bp. Gregg; P—1889, Bp. Johnston. m. Alice Gray Barnett. F. Asst. Chr. Ch., Little Rock, Ark., 1888-89; P-in-C. S. Mark Ch., San Marcos, Tex., 1889-90; Asst. Chr. Ch., Little Rock, 1890-92; P-in-C. Lee Co. Mssns., Ky., 1892-97; S. Pet. Ch., McKinney, Tex., 1897-99; All SS. Ch., Colonado, 1899-1908; R. All SS. Ch., Waccamaw, S. C., 1908-22.

GALE, Albert (A.), Plattsburgh, N. Y.—R. Trin. Ch., Plattsburgh—. S. Bonif. Coll., Warminster; 1st Cl. "Abp.'s Theo. Exam." D—1891, Sarum; P—1892, N. S. F. Curate Truro, 1892-93; R. Granville, 1893-98; Sydney Mines, 1898-1907; Travlg. Secy. K. C. W., 1907 (all in N. S.); R. Chr. Ch., Rouse's Pt., N. Y., 1908; S. Joh. Ch., Champlain, 1908; R. S. Luke Ch., St. Albans, Vt., 1912.

GALES, Thomas Park (C. N. Y.), West Newbury, Mass.—Non-Par.—. D—1908, P—1909, Bp. Brook. F. Mssy. Lehigh, Okla.; R. S. Stph. Ch., Wolcott, N. Y.; R. Emman. Ch., Adams, N. Y.*

GALLAGHER, Daniel J., 1315 N. 42nd St., Omaha, Neb.—R. S. Andr. Ch., 1922—. P—1913. m. Florence A. Layer, 1913. F. R. S. Luke Ch., Detroit, Minn., and P-in-C. Chr. Ch., Crookston, Minn., 1917-19; R. All SS. Ch., Minot, N. D., 1919-22.

GALLAGHER, William H. (M.), A St., Allegan, Mich.—Retired, 1919—. b. Philadelphia, Pa., Feb. 19, 1851; s. George McElwel Gallagher and Elizabeth (Watson). Pub. Schs.; Reynolds Classical and Math. Inst., Wilmington, Del.; Phila. Div. Sch. D—1873, Bp. Lee; P—1875, Bp. Paddock. m. Ann Drenkin Hill, Apr. 3, 1877. F. R. S. Paul Ch., East Saginaw, Mich.; R. Trin. Ch., Caro, Mich.

GALLAUDET, John Calvin. 2230 W. Tioga St., Philadelphia, Pa.—Non-Par.—. D—1890, Bp. Potter; P—1890, Bp. Talbot. F. R. S. Paul Ch., Doylestown, Pa.; Columbia, Pa.*

GALPIN, William (W. M.), 231 Fifth St., Muskegon, Mich.—Retired, 1917. b. Ann Arbor, Mich., Feb. 14, 1859; s. Freeman Perickney Galpin and Mary (Ruthruff). Un. Mich., B.A., 1882. D—1886, P—1887, Bp. Harris. m. Helena B. Grisson, Dec. 25, 1882. F. Mssy. Livingston Co., Mich., 1886-87; Asst. S. Andr. Ch., Ann Arbor, Mich., 1887-90; R. Gr. Ch., Ishpeming, Mich., 1890-94; R. S. Joh. Ch., Elkhart, Ind., 1894-1903; R. S. Paul Ch., Muskegon, Mich., 1903-17; Supt. Pub. Schs., St. Clair, Mich., 1882-86. Author: "Some Common Sense Whys About the Church" (1900), and various tracts.

GALT, Alexander, Herndon, Va.—R. Upper Truro Par., 1921—. b. Norfolk, Va., Mar. 18, 1864; s. William Richard Galt and Mary W. (Ware). Theol. Sem. Va., 1883-87. D—1887, Bp. Whittle; P—1888, Bp. Randolph. m. Emily V. Cocke, City Point, Va., Sept. 25, 1888. F. City Pt., Va., 1887; Clover Depot, 1888; Tracy's Landing, Md., 1891; St. Margaret's, Md., 1900; Oliver, Va., 1905; High Pt., N. C., 1907; St. Margaret's, Md., 1909; Ridley Par., Dio. Va., 1914-18; R. Chr. Ch., Bowling Green, Ky., 1918-21.

GAMBLE, Cary, Huntsville, Ala.—R. Ch. Nativ., Huntsville, Ala.—.

GAMBLE, Edward Watts, 436 Lapsley St., Selma, Ala.—R. S. Paul Ch., Selma, Ala., 1903—. b. Tallahassee, Fla., Dec. 31, 1869; s. Edward Watts Gamble and Elizabeth J. (Whitaker). W. F. S., 1884-86; Va. Theol. Sem., 1890-95. D—1895, P—1896, Bp. Randolph. m. Emily A. Whitehead, Norfolk, Va., June 2, 1895; F. Blacksburg, Va., Christiansburg, Va., 1895; Tarboro, N. C., 1897. Dean Selma Convo.; Mem. Bd. Dio. Mssn.; Dep. Gen. Conv., 1910-13-16-19. Pres. Stndg. Com. Dio. Ala; Chmn. Bd. Exam. Chapls.; 2nd Vice Pres. Anti-Sal. League, Ala.

GAMMACK, Arthur James (W. Ma.), 18 Fox St., Fitchburg, Mass.—R. Chr. Ch., Fitchburg, Mass., 1915—. b. Scotland; s. Rev. James Gammack and Jane Ann (Wilson). Trin. Coll., B.A., 1891; M.A., 1892; Yale, M.A., 1912; Berk., 1894. D—1894, P—1895, Bp. John Williams. m. Mary Thompson Bridgman, Stamford, Conn., June 6, 1899. F. R. Chr. Ch., West Haven, Conn., 1900-09; R. Trin. Ch., Lenox, Mass., 1909-15. Dep. Gen. Conv., 1916-22. Author: "Simple Counsels," "Good Friday," "The Contemporary Christ."

GAMMACK, John Wilson (L. I.), Glen Cove, N. Y.—Retired—. b. Drunlithie, Scot., Mar. 25, 1869; s. Rev. James Gammack, LL.D., and Jane Anne (Wilson). Gordon Coll., 1884-87; Berk., 1895-97. D—1897, Bp. Niles; P—1898, Bp. Littlejohn. m. Mary Adele Coles, Glen Cove, N. Y., Oct. 20, 1898. F. R. S. Paul Ch., Glen Cove, N. Y., 1897-17.

GANSTER, Howard Ellwood (C.), 425 N. Utica St., Waukegan, Ill.—R. Chr. Ch., Waukegan, Ill., 1913—. b. Phoenixville, Pa., Apr. 30, 1879; s. William Alleman Ganster and Mary Alice (High). N. W. Un., A.B., 1904. D—1907, P—1908, Bp. Anderson. m. Lillian C. Gordon, 1906. F. Meth. Epis.; Cur. S. Luke Ch., Evans-

ton, Ill., 1907-08; R. S. Joh. Ch., Chicago, Ill., 1908-13.*

GANTER, Maxwell (N. H.), Berlin, N. H.—R. S. Barn. Ch., 1922—. b. Akron, O., May 31, 1883; s. Richard Leo Ganter and Henrietta Sanford. Ken., B.A., 1904; Yale, M.A., 1905; Sorbonne, 1907; G. T. S., 1910. D—1910, Bp. Partridge; P—1911, Bp. Greer. m. Fay Cornell, 1921. F. Cur. S. Mart. Ch., New Bedford, Mass., 1910-11; Cur., 1911-12, and P-in-C. Chr. Ch., New Haven, Conn., 1912-13; Cur. S. Mark Ch., Philadelphia, Pa., and Gr. Ch., Newark, N. J., 1913-14; R. S. Ignat. Ch., N. Y. C., 1914-18; Chapl. 356th Inf., 89th Div., A. E. F., 1918-19; Supply Work, N. Y. C., 1920-22.

GANTT, John Gibson, Solomons, Md.—R. Middleham and S. Pet. Chap., Solomons, Md., 1919—. b. Calvert Co., Md., May 15, 1855; s. Richard Hall Gantt and Ann Elizabeth (Gibson). Nash., B.D. D—1877, Bp. Whittingham; P—1877, Bp. Pinckney. m. Laura Stoddert, Feb. 12, 1884. F. Severn Par., 1878-81; Tr. Ch., Red Bank, N. J., 1881-85; S. Luke Ch., Wheeling, Va., 1885-91; Ho. Comf. Ch., Baltimore, 1891-96; White Marsh Par., Talbot Co., Md., 1896; R. Worcester Par., Md.; R. Denton, Md., 1905. Stndg. Com., 1903-06; Dep. Gen. Conv., 1901, 1904, 1907, 1910. Author: "History of Severn Parish"; "Tracts on the Church Service"; Memorial Sermons and Lectures on History of Maryland.*

GARDEN, Alfred W. S. (P.), 955 W. North Ave., Pittsburgh, Pa.—R. Emman. Ch., 1922—. b. Fredericton, N. B., Canada; s. James R. Garden and Eliza Helen (Savary). Fredk. H. Sch.; Un. N. B., Can.; Wyc. Coll., Tor., 1893. D—1893, P—1894, Bp. of Niagara. m. Maude Elizabeth Woodhouse, Aug. 24, 1904. F. Nanticoke, Ont., 1893-96; Goliad, Tex., 1896-98; Cuero, Tex., 1898-1903; Com. Endmt., Dio. W. T., 1903-04; R. W. T. Military Acad., 1905-08; Prin. Garden Military Acad., 1908-14; R. Seguin, 1910-16; Archd. W. T., 1904-18; Prov. Secy., S. W. Prov., Tex., 1918-21; Exec. Secy., Dio. Er., 1921-22.

✠**GARDINER, Rt. Rev. Theopilios Momolu,** The Bishop's Lodge, Harper City, Cape Palmas, Liberia, West Africa.—Suffragan Bp., Liberia, 1921—. b. Jan. 16, 1870, Dearlah, Cape Mount. Cape Mount and Cuttington Collegiate and Div. Sch., D.D.; Harper, Cape Palmas, B.D., Liberia Coll. D—1896, P—1906, Bp. Ferguson. Con. Bp. June 23, 1921, by Bpp. Tuttle, Gailor, Lloyd, Matthews, Overs, Manning. m. Miss D. F. Wilson, Aug. 13, 1903. F. Prof. History and Asst. Tutor of Theo. in Cuttington Coll. and Div. Sch.; Rec. Mt. Vaughan Ch., Cape Palmas; Asst. Secy. Gen. Conv., Mssn. Dist. of Liberia and Secy. over 6 yrs.; Local Convocation 3 yrs.; Asst. Cur. S. Mark Ch., Harper, Cape Palmas; Pres. Coun. of Advice, Mssns. Dist. of Liberia, Feb. 1905, and R. S. Jas. Ch., Hoffman Sta., 1918-21.

GARDNER, David Charles, 1A Alvarado Row, Stanford Un., Cal.—Chapl. Leland Stanford Un., Cal., 1902—. b. Huntley, Gloucester, Eng., Feb. 27, 1871; s. David Gardner and Eliza Frances (Huggins). Ch. Div. Sch. Pac. D—1897, P—1898, Bp. Nichols. m. Anna Frances Amelia Berg, San Francisco, Cal., Nov. 18, 1898. F. Cur. S. Jas. Mssn., San Francisco, Cal., 1897-98; R. All SS. Ch., Palo Alto, Cal., 1898-1902. Dean Convo., San Jose, 1912—.

GARDNER, John Arthur, 607 S. Macomb, El Reno, Okla.—M-in-C., El Reno, Okla., 1921—. b. Providence, R. I., 1877; s. John A. Gardner and Gertrude Bowen (Gardull). Dearborn-Morgan Sch., Orange, N. J.; Yale, A.B., 1908; Epis. Theol. Sem., B.D., 1911. D—1911, Bp. Greer; P—1913, Bp. Thurston. F. R. Ho. Trin. Ch., Tiverton, R. I.; R. S. Jas. Ch., Providence, R. I., 1918-21.

GARDNER, Stephen (E. C.), Washington, N. C. —R. S. Pet. Ch., 1919—. b. Washington, D. C., Dec. 17, 1885; s. Walter Gardner and Laura Virginia Gardner. McGuire's Univ. Sch., Richmond, Va.; S. Stph. Coll., Ph.B., 1909; Monmouth Coll., M.A., 1915; G. T. S., 1912. D—1912, P—1913, Bp. Fawcett. F. Asst. Ch. Redeem., Chicago; R. S. Joh. Ch., Chicago; 1 yr. War Service in France.

GARDNER, Wallace John (L. I.), 68 St. Paul's Place, Brooklyn, N. Y.—R. S. Paul Ch., Brooklyn, 1919—. b. Buffalo, N. Y., July 25, 1883; s. Frederick A. Gardner and Sarah Jane (McConnell). S. Stph. Coll., B.A., 1906; M.A., 1910; D.D., 1923; G. T. S. D—1911, Bp. Doane; P—1912, Bp. Burgess. F. Chapl. House Cripple, Garden City, N. Y.; Hon. Can. Cath. Incar., 1915; Chapl. Cath. Sch., S. Mary and S. Paul's.

GARDNER, Walter Amyre Augustus, Bx. 8, Mt. Vernon, N. Y.—R. S. Joh. the Divine Mssn.—. D—1891, P—1892, Bp. Potter. F. R. Ch. Ho. Comf., N. Y. City (20 yrs.); R. S. Mary Ch., Yonkers, N. Y.—.*

GARDNER, William Edward, 281 Fourth Ave., N. Y. C.—Ex. Sec. Dept. Rel. Educ. Natl. Com., 1920—. b. Sherborn, Mass., Mar. 22, 1872; s. William Brown Gardner and Harriot (Eaton). Br. Un. Ph.B., 1895; D.D., 1915; Un. So., D.D., 1915; Epis. Theol. Sch., B.D., 1898. D—1898, P—1898, Bp. McVickar. m. Mary Wentworth Tracy, Nantucket, Mass., Sept., 1898. F. R. Ch. Ho. Name, Swampscott, Mass., 1898-02; Chr. Ch., Quincy, Mass., 1902-08; S. Jas. Ch., Cambridge, Mass., 1908-09; Dept. Secy. Bd. Mssn., Dept. New England, 1910-12; Gen. Sec. Gen. Bd. Rel. Educ., 1912-20. Author: "History of Christianity," "Winners of the World," "Children's Challenge to the Church."

GARLAND, Frederic M., 3801 Sevens Ave., Minneapolis, Minn.—P-in-C. Bishop Whipple Mem. Ch. (formerly and till 1919, Chr. Ch. Mssn.), 1918—. b. Exeter, N. H., Aug. 18, 1864; s. Eben Thompson Garland and Mary Gilman (Willey). Un. So., 1889. D—1887, Bp. Quintard; P—1893, Bp. Niles. m. Mary Emily Hogle, Swanton, Vt., Apr. 29, 1896. F. Asst. R. Gr. Ch., Manchester, N. H., 1890-95; R. Ho. Trin. Ch., Swanton, Vt., 1895-99; Mssy. Dio. Duluth, 1899-02; R. Ch. Gd. Samar., Sauk Centre, Minn., 1902-07; R. All SS. Ch., Northfield, Minn., 1907-18. Exam. Chapl. Dio. Duluth; Mem. and Pres. Stndg. Com., Dio. Duluth; Exam. Chapl., Dio. Minn.

✠**GARLAND, Rt. Rev. Thomas J.,** 202 South 19th St., Philadelphia, Pa.—Bishop Penn., 1924—. b. Ireland, Oct. 25, 1866; s. Robert Garland and Eliza (Atwell). S. Bees. Coll., 1891; 1st Cl. Theo. Ex., England, 1891; Phila. Div. Sch., B.D., in Course; Pitts. Un., D.D., 1911; Phila. Div. Sch., D.C.L., 1912. D—1891, P—1892, Bp. Whitehead. Con. Bp. Oct. 28, 1911, by Bpp. Tuttle, Mackay-Smith, Whitehead. m. Elizabeth McKibbin, Pittsburgh, Pa., Nov. 8, 1892. F. R. All SS. Ch., Johnstown, Pa., 1892-94; R. Trin. Ch., Coatesville, Pa., 1894-98; R. S. Dav. Ch., Lorain, O., 1898-1900; R. S. Paul Ch., Bristol, Pa., 1900-03; Secy. to Bp. Pa., 1904-11; Bp. Suff., Pa., 1911-24. Dept. Secy. Third Mssy. Dept., 1908-11; Prof. Ch. History. Ch. Training and Deaconess House, 1904-10. Asst. Ed. "The Church Standard," 1903-05.

GARNER, James Harry (E.), Sykesville, Md.—Non-Par.—. b. Maryland, Jan., 1884; s. James F. Garner and M. H. (Rawlings). W. & M. Coll.; Va. Theol. Sem. D—1912, P—1913, Bp. of Washington. m. Jennie E. Gardner, Sept., 1913. F. R. Trin. Ch., Moundsville, W. Va.; R. S. Mark Ch., Perryville, Cecil Co., Md.

GARNER, William (Tex.), 201 W. 19th St., Houston, Tex.—R. S. And. Ch., Houston, 1923—, and Secy. Dio. Tex., 1924—. b. London, Eng., Nov. 21, 1878; s. Henry Charles Garner and Emily (Ladell). London Schls.; Lon. and Liverpool Uns., 1899-1904; Can. Gen. Synod (Preliminary B.D., 1905, Montreal). D—1905, Bp. Bond; P—1905, Bp. Carmichael, Montreal. m. Ethel Walton Nevanas, Liverpool, May 19, 1904. F. Mssy. Vt., and Que., 1905-12; S. Matth. Ch., Enosburgh Falls, Vt., 1913-16; Dio. Gen. Mssy., Dio. Vt.; Archd. Plains, Dio. N. Tex., 1917-21; Mssy. Dio. Tex., 1921-23.

GARNIER, Horatio Knight (N'k), N. Y. C.—. b. Newark, N. J.; s. Robert Edmond Garnier and Josephine (Geary). Wes.; Colmb., A.M., 1908; Ph.D., 1919; G. T. S., B.D., 1906; U. T. S., B.D., 1910. D—1906, P—1908, Bp. Lines. F. S. Paul Ch., Montvale, N. Y.; Tchr. Vassar, Colmb., and Trin; Prof. Soc. Science and History, Un. Porto Rico, 1910—.*

GARRETT, David Claiborne (Ia.), Lowell Road, R. F. D., Concord, Mass.—Non-Par.—; Special Work under license Bp. Mass.—. b. Burlington, Ia., Dec. 23, 1857; s. William Garrett and Martha (Rorer). Gris., A.B., 1880; M.A., 1881; Harv., A.B., 1882; Gris., B.D., 1883. D—1880, P—1883, Bp. Perry. m. Lily Selmes, Boston, Mass., 1883. F. R. United Par. Trin. and Chr. Chs., Davenport, Ia., 1883-90; R. S. Mark Ch., Seattle, Wash., 1890-97; R. Trin. Ch., Portland, Ore., 1897-99; R. S. Luke Ch., San Francisco,

Cal., 1899-1900; R. Zion Ch., Oconomowoc, Wis., 1900-03; R. Ch. Redeem., Chestnut Hill, Mass., 1903-06; R. S. Pet. Ch., St. Louis, Mo., 1906-13; R. Trin. Ch., Iowa City, Ia., 1913-18; Supplied, S. Mich. Ch., Marblehead, Mass., Feb., 1918-May, 1919. Dep. Gen Conv., 1895, 1898, 1910.

GARRETT, Frederick Alexander (Pa.). 1932 Bainbridge St., Philadelphia, Pa.—R. S. Thomas Ch., 1919—. b. Philadelphia, Pa., Jan. 3, 1888; s. Andrew James Garrett and Fannie J. (Alexander). Central High; Un. Pa., B.A.; G. T. S. D—1912, Bp. Rhinelander; P—1913, Bp. Garland. m. Edythe Viola Hollings, 1914. F. R. S. Mark's, Charleston, S. C.; P-in-C. Emman. Ch., Memphis, Tenn.

GARTH, William H. (L. I.), Islip, N. Y.—R. S. Mark Ch., Islip, L. I., N. Y., 1908—. McGill Un., B.A., 1889; Montr. Theol. Coll., 1891. D—1891, P—1893, Bp. Montreal. F. Asst. Min. S. Mart. Ch., Montreal, 1891-94; Asst. Min. S. Geo. Ch., New York, 1894-98; R. Ch. Asc., Wakefield, R. I., 1898-1902; R. S. Mich. Ch., Naugatuck, Conn., 1902-08.

GASQUE, G. W. (At.), Atlanta, Ga.—R. Ho. Comf. Ch.—.*

GASS, John, 203 13th St., Parkersburg, W. Va.—R. Trin. Ch., 1923—. b. Augusta, Ga., Jan. 16, 1890; s. John Gass and Ivy Wardlaw (Perrin). Sewanee Mil. Acad.; Un. So., B.A.; Theol. Dept., Un. So.; Epis. Theol. Sch., B.D. D—1914, P—1915, Bp. Bratton. m. Alice Dunbar Strait, Aug. 6, 1918. F. R. Ch. Incar., West Point, Miss. Lt. Chapl. U. S. Army; R. Ch. Asc., Frankfort, Ky., 1919-20; Asso. R. Trin. Ch., Parkersburg, W. Va., 1921-23.

GASSAUER, Julius (Pa.), 143 E. 57th St., New York City.—Non-Par.—. D—1893, P—1894, Bp. Whitaker.*

GATES, Edmund Jayne (C. N. Y.), Oxford, Chenango Co., N. Y.—R. S. Paul Ch., 1921—. b. Wilkes-Barre, Pa., 1893; s. Quincy Adams Gates and Florence E. M. (Jayne). Cornell, 1911; A.B., 1915; Law, 1915-17; Colmb. Summer Sch., 1914; G. T. S. (spec. stud.), 1917-19. D—1919, P—1920, Bp. Fiske. m. Marjory Conell Coley, 1922. F. D-in-C. Trin. Ch., Camden, S. Joh. Ch., Altmar, and Emman. Mssn., Redfield, N. Y., 1919-21.

GATES, Horatio (F. L.), 355 Oakland Ave., Milwaukee, Wis.—Mssy., Sturgeon Bay, Fish Creek, 1913—, and Gen. Paroch. Mssns., Soc. Paro. Mssns., 1914—. b. Brooklyn, N. Y.; s. Perez Dickinson Gates and Louise (Huges). Nash., B.D. D—1880, Bp. Gillespie; P—1881, Bp. Welles. m. (1) Sibyl Louise Olmsted, 1880; (2) Gertrude Theodora Booth, June 12, 1923. F. Mssy., Lake Osceola, and Clare Cos., Mich., 1880-81; S. Paul Ch., Watertown, Wis., 1881; Wildsor and Gilbertsville, N. Y., 1884-90; West Duluth, Minn., 1890; Archd. W. Mo., 1891-95; R. Trin. Ch., Wauwatosa, Wis., 1895-1900; Asst. S. Jas. Ch., Milwaukee, Wis., 1900-03; R. S. Luke Ch., Willmar, Minn., 1903-13. Chapl. Soc. Coln. Wars, Wis., 1902; Mem. Minn. Hist. Soc.; Assoc. Mem. The Soc. Psychical Research, London, Eng. Author: "The Camp Monograph" (1893); "A Law Developed in Human Flesh Through the Resurrection of Jesus Christ"; The Monographs of "Young, McGeoch and Aikens" and "The Sawyer-Jewell Lineage" (1898-1902); Contrib. since 1905 to "The Records of the Past" Magazine, Washington, D. C.

GATES, Milo Hudson, 155th St. and Broadway, N. Y. City.—Vic. Chap. Interces. (Trin. Par.), N. Y. C., 1907—; Warden N. Y. Train. Sch. Deaconesses, 1909-12; Am., B.A., 1886; G. T. S., 1889; Un. So., D.D., 1910; S. Stph., S.T.D., 1910. D—1889, P—1890, Bp. Potter. F. Asst. Ch. Asc., N. Y. City, 1889-92; R. Asc. Ch., Ipswich, Mass., 1892-99; S. Stph. Ch., Cohasset, Mass., 1899-1904; Ch. Interces., N. Y. City, 1904-07.

GATESON, Daniel Wilmot (Be.), 321 Wyandotte St., Bethlehem, Pa.—Dean Pro-Cath. Ch. Nativ., Bethlehem, Pa., 1922—. b. Brooklyn, N. Y., July 14, 1884; s. Daniel Thompson Gateson and Augusta Virginia (Smith). Trin. Coll., B.A., 1906; G. T. S., 1909. D—1909, P—1909, Bp. Kinsman. m. Marian Anne Blackstone, Georgetown, Del., July 1, 1912. F. R. S. Paul Ch., Georgetown, Del., 1909-12, and P-in-C. S. Geo. Chap., Indian River Hundred, Del.; P-in-C. S. Joh-Bapt. Ch., Milton, Del.; Vic. S. Thom. Chap., N. Y. C., 1912-17; R. Trin. Ch., Williamsport, Pa., 1917-22. Mem. Delta Kappa Epsilon Fraternity. Chapl. Lehigh Un., Bethlehem, Pa.

GATLEY, Henry Stevens, 141 So. 5th St. East, Missoula, Mont.—R. Ch. Ho. Spirit, Missoula, Mont., 1910—. b. Rome, N. Y., 1868; s. Joseph Gatley and Frances (Wassinen). Buffalo H. Sch.; Ho. Coll., B.A., 1890; M.A., 1894; Berk., 1893. D—1893, P—1894, Bp. Coxe. m. Maud Balliett, Buffalo, N. Y., July 22, 1896. F. Mssy. Trin. Ch., Hamburgh, N. Y., 1893-94; R. Trin. Ch., Middleport, N. Y., 1894-1900; Trin. Ch., Warsaw, N. Y., 1900-05; Chr. Ch., Pittsford, N. Y., 1905-07; Asst. Min. S. Paul Ch., Milwaukee, Wis., 1907-10. Mem. Bd. Mssns. of Dio. Mont.; Del. to Mssy. Council, 1912; Prov. Syn., 1914-15; Alt. Dep. Gen. Conv., 1913; Dep. Gen. Conv., 1916, 1922; Stndg. Com., 1918-24.

GAUSS, Charles (Md.).—. D—1888, P—1889, Bp. Randolph. Non-Par.—.*

GAVILLER, George Herbert (W. N. Y.), 485 Linwood Ave., Buffalo, N. Y.—R. All SS. Ch., Buffalo, N. Y., 1892—. Wyc. D—1885, P—1886, Bp. Algoma. F. Trin. Ch., Parry Sound, Ont., Can., 1885-92.

GAVIN, Frank (Mil.), 360 W. 21st, N. Y. C.—Prof. Eccles. His., Gen. Theol. Sem., N. Y. C., 1923—. b. Cincinnati, O., Oct. 31, 1890; s. Wm. James Gavin and Laura Adelaide (Burns). H. Sch., Cinn.; Un. Cinn., B.A., 1912; Colmb. Un., M.A., 1914; Heb. Union Coll., B.H.L.; Harv., S.T.M., 1916; Ph.D., G. T. S., B.D., 1915. D—1914, Bp. Francis; P—1915, Bp. Vincent. m. Eula Christian Groenier, June 22, 1921. F. Soc. S. Joh-the-Evang., Cambridge, Mass.; Head Philosophy Dept., Nashotah House, Nashotah, Wis., 1919-23. Publications: "Some Aspects of Contemporary Greek Orthodox Thought" (1923); "The Ideas of the Old Testament" (1923); "Aphraates and the Jews" (Ph.D. thesis Colmb., 1923).

GAY, Robert, Bellefontaine, O.—R. Ho. Trin. Ch.—.*

GAYLORD, A. L. (W. N. Y.), 237 North St., Buffalo, N. Y.—Asst. to Civic Chaplain—; Non-Par.—.*

GAYLORD, Herbert L. (W. N. Y.), Canandaigua, N. Y.—R. S. Joh. Ch., Canandaigua, 1907—. Ho., B.A., 1894; M.A., 1897; Thompson Pr. for Engl., 1891; G. T. S., B.D., 1911; West. Un. Pa., Ph.D., 1908. D—1897, Bp. Walker; P—1898, Bp. W. A. Leonard. F. Asst. S. Joh. Ch., Youngstown, and Trin. Cath., Cleveland; S. Stph. Ch., Steubenville (all in Ohio); R. New Brighton and Trin. Ch., Rochester, Pa., 1904-07.*

GAYNOR, Edmund Henry, 522 Center St., Sioux City, Ia.—R. S. Paul Ch., Sioux City, Ia., 1899—. B.A., 1873; M.A., 1877. D—1877, P—1878, Bp. Perry. F. Decorah, Ia., 1877-80; S. Pet. Ch., Pueblo, Colo., 1880-84; Amboy, Ill., 1884-85; S. Mary's Ch., Blair, Neb., 1885-89.*

GAYNOR, Samuel C., Le Mars, Iowa.—Non-Par.

GEAR, Eli Croft (Minn.), 2517 W. 42nd St., Minneapolis, Minn.—R. S. Joh. Ch., Linden Hills, Mpls., 1924—. b. Waterford, Ont., Can., July 22, 1881; s. Edmond Gear and Susan (Harris). W. T. S., 1905. D—1905, P—1905, Bp. Anderson. m. Annie Davie. F. D-in-C. S. Ann Ch., Morrison, Ill., 1903; Asst. Trin. Ch., Chicago, 1905; R. Ho. Comf. Ch., Maywood, Ill., 1906; Secy. North East Deanery, Dio. Chic., 1905-10; S. Andr. Ch., Chicago, 1910; Mem. Exec. Com. West Side S. Sch. Inst., Chicago. Del Gen. Conv., 1916-19-22; Del. Prov. Syn., 5th Prov., since organ. Secy. Bd. Mssns.; R. Ch. Interces., Stevens Point, Wis., 1912-23; Mem. Bp. and Exec. Com., Stndg. Com., Chmn. Dept. Mssns., Mem. Bp. and Council, Province of Mid West.

GEE, Edgar Frederick (Cal.), 5801 Broadway, Oakland, Cal.—R. S. Peter's, Rockridge, and Dean of the Convo. of Oakland, 1913—. b. Taunton, Eng. Queen's Coll., Taunton, Eng.; Nash., 1892. D—1890, Bp. Nichols; P—1893, Bp. Nicholson. F. Asst. S. Jas. Ch., Milwaukee, Wis., 1890-92; M. Spooner, Shell Lake and other Mssns., 1892-94; R. Chr. Ch., Tyler, 1894-96; P-in-C. Gr. Cath., Indianapolis, 1896-97; R. Gr. Ch., Galesburg, Ill., 1898-1903; R. S. Joh. Ch., Oakland, Cal., 1903-13. Dep. Gen. Conv., 1895-1901.

GEE, Frank F., 315 Florida Ave., Jacksonville, Fla.—R. S. Andr. Ch.—.*

GEER, William Montague, 110 E. 76th St., N. Y. C.—Vic. Emer. S. Paul Chap., Trin. Par., N. Y. C., 1918—. b. Balston, N. Y., Apr. 9, 1848; s.

Rev. George Jarvis Geer and Isabel (Montague). Colmb., M.A., A.B., S.T.D.; G. T. S., 1878. D—1878, P—1879, Bp. H. Potter. m. Katharine Gridley Throop, Apr. 8, 1880. F. R. New Hamburg, N. Y., 1878-79; R. S. Joh. Ch., N. Adams, Mass., 1879-80; R. Chr. Ch., Oyster Bay, L. I., N. Y., 1880-88; Asst. Trin. (S. Paul Chap.), N. Y. C., 1888-94; Vic. S. Paul's Chap. (Trin. Par.), N. Y. C., 1894-1918. Trustee Trin. Sch., and S. Agatha (Pres.); Soc. Promotion Relig. and Learn., Vice Pres.

GEIGER, Henry J., Marion. Ala.—R. S. Wilfred Ch.—. F. Non-Par.; Chapl. in U. S. Army.*

GEISEL, George Muller, 592 Kossuth St., Bridgeport, Conn.—R. S. Paul Ch.—. G. T. S. D—1902, Bp. Millspaugh. F. S. Paul Ch., Beloit, Kan., 1900-04; S. Mary Ch., Jersey City, N. J., 1904-09; S. Bernard Ch., Bernardsville, 1909-10; Ch. Ho. Apost., N. Y. City; Can. Gr. Ch., Topeka, Kan., 1914-19; R. Emman. Ch., Ansonia, Conn., 1919—. Author: "Ideals" (Crane Pub. Co., Topeka). "Poems Worth While."*

GEISEL, George Muller (Conn.), 592 Kossuth St., Bridgeport, Conn.—R. S. Paul's Par., 1921—. b. N. Y. C., 1872; s. Gottfred Geisel and Adelheid (Muller). Priv. Sch.; H. S.; G. T. S.; Gr. Kan. T. Sem. D—1902, P—1908, Bp. Millspaugh. m. Almeda Russell Kuhne, 1914. F. S. Paul Ch., Beloit, Kan., 1900-04; S. Mary Ch., Jersey City, N. J., 1904-09; S. Bernard Ch., Bernardsville, 1909-10; Ch. Ho. Apos., N. Y. C. Can. Gr. Ch., Topeka, Kan., 1914-19. Author: "Ideals" (Crane Pub. Co., Topeka); "Poems Worth While." R. Emman. Ch., Ansonia, 1919-21.

GEISER, Bernard, Gunnison, Colo.—R. Gd. Samar. Ch.*

GENNS, Duncan McPherson (L. I.), 67 Moffat St., Brooklyn, N. Y.—R. S. Thom. Ch., 1905—. b. Brooklyn, N. Y., Sept. 20, 1875; s. James Genns and Rebecca (McPherson). Pennington Sch.; Wesleyan Un.; Un. N. Y., B.A., 1900; G. T. S., 1902. D—1902, Bp. Burgess; P—1903, Bp. Starkey. m. Laura Cranbrook. F. R. Ch. Asc., Jersey City, N. J., 1902-05.

GENTLE, Ralph E., Atlantic City, N. J.—Asst. Ascen. Ch.—.*

GEORGE, Albert Eugene, Wellesley, Mass.—Retired—. S. Stph., B.A., 1875; M.A., 1878; G. T. S., S.T.B., 1878. D—1878, Bp. H. Potter; P—1879, Bp. B. H. Paddock. F. S. Geo. Ch., Lee, Mass., 1878-81; S. Jas. Ch., So. Groveland, Mass., 1881-86; Epiph., Walpole, Mass., 1886-87; S. Matt. Ch., So. Boston, 1887-1902; R. Epiph. Ch., Walpole, Mass., 1902-10; R. S. Joh. Ch., Sharon, Mass. Editorial Stf. Hearst's Newspapers. Author: Sermons, Editorial Briefs, Social Unrest, Strikes in New England, How to Interview People for Newspapers. War Corre. and censor of news, Northeastern Dept.

GEORGE, Alfred (L. A.), Tujunga, Cal.—Non-Par.—. F. Idaho Springs, Colo.; Aberdeen, Oly., 1902; S. Jas. Ch., Springville, Utah.; R. S. Paul Ch., Blackfoot, Idaho; R. S. Matt. Ch., Watts, Cal.—.*

GEORGE, John Francis, Plymouth, Conn.—Retired, 1924—. b. Albany, Ga., June 20, 1855; s. James Hardin George and Martha Anne (Taylor). Trin. Coll., B.A., 1877; M.A., 1883; Berk., B.D. D—1880, P—1881, Bp. John Williams. m. Alice Briscoe, Thompsonville, Conn., June 25, 1890. F. S. Paul Ch., Woodbury, Conn., 1880-83; S. Andr. Ch., Thompsonville, Conn., 1883-92; S. Paul Ch., Portland, Me., 1892-94; S. Paul Ch., Winston, N. C., 1894-99; S. Joh. Ch., Rockville, Conn., 1899-15; R. S. Joh. Ch., Essex, N. Y., 1915-19; R. S. Peter's Ch., Plymouth, Conn., 1919-24.

GEORGE, James Hardin, Jr., 809 Rollins St., Columbia, Mo.—R. Calv. Ch., Columbia, Mo.—Tr., B.A., 1905; Phil. Div. Sch., 1909. D—1908, P—1909, Bp. Johnson. F. Selby and Lemmon, S. D., 1909; Gen. Mssy., S. D., 1909; R. S. Alban Ch., Danielson, Conn.*

GERHARD, Edward Ashley (C.), 482 Linden St., Winnetka, Ill.—R. Chr. Ch., Winnetka, Ill., 1916—. b. East Orange, N. J., Dec. 6, 1884; s. Paul F. Gerhard and Mary W. (Zimmerman). Prin. Un., B.A., 1906; Episc. Theol. Sch., B.D., 1909. D—1909, P—1910, Bp. Lines. m. Dorothy Cleveland, Newton Highlands, Mass., Jan. 2, 1911. F. Asst. S. Jas. Ch., Cambridge, Mass., 1909-10; Mssy. Newcastle, Wyo., 1910-12; M-in-C. S. Andr. Ch., Baltimore, Md., 1912-15.

GERHART, Willis P. (N. T.), 1331 North Third St., Abilene, Tex.—R. Ch. Heav. Rest, 1920—. b. Clarksville, Tenn.; s. Harry Carter Gerhart and Lonnie (Ingram). H. S.; S. W. Pres. Un.; Un. So., B.A., 1914; B.D., 1915. D—1915, P—1916, Bp. Gailor. F. R. Thankful Meml. Ch., St. Elmo, Tenn. Mem. Bd. Rel. Educ.; Exam. Chapl. Dist.; Tr. Sch., Camp Taylor; Comms. Chapl. U. S. A., 621 F. S. B.

GERMAN, Frank Flood, 144 Broad St., Middletown, Conn.—R. Ho. Trin. Ch., Middletown, 1916. b. Lodi Center, N. Y., Nov. 24, 1867; s. Isaac Tallman German and Lina Colgate (Spence). Hob., B.A., 1890; S.T.D., 1914; Berk. Div. Sch., 1893. D—1893, P—1894, Bp. Williams. m. Eliza Mayell Gibbs, Sept. 12, 1893. F. Asst. Ho. Trin. Par., Middletown, Conn., 1893-96; R. S. Thom. Ch., Mamaroneck, N. Y., 1896. Mem. S. S. Cmssn.; Del. Second Dept. Mssy. Coun. (all Dio. N. Y.). Trustee, Berk. Div. Sch.; Cmssn. on Soc. Serv. and Soc. Research; Supp. Dep. Gen Conv., 1919 (Dio. Conn.).

GERNAND, Howard Walter (Pa.), 1859 Spencer St., Phila., Pa.—R. Epis. Ho. of Prayer, Branchtown, 1921—. b. Phila., Pa., 1884; s. Edward Theo. Gernand and Louisa (Basford). Grm. and H. Schs., Phila.; Trin. Coll., Un. Toronto, A.B.; Temple Un., B.D., 1911; Phila. Div. Sch., 1912; Drew Theol. Sem., Madison, N. J., 1913. D—1911, Bp. Garland; P—1912, Bp. Rhinelander. m. Muriel Hazel Pettit, 1918. F. R. S. Stph. Ch., Millburn; R. Chr. Ch., Newark, N. J., 1921—.

GERSTENBERG, John Edward (L. I.), Merrick, N. Y.—R. Ch. Redeem., 1924—. b. Brooklyn, N. Y., Sept. 3, 1880; s. Charles Henry Gerstenberg and Amelia (Snead). Tr. Sch. for Teachers; N. Y. Un., B.S.; G. T. S., 1912. D—1912, P—1913, Bp. Burgess. m. Anne Wilson, 1917. F. Asst. Ch. Gd. Shpd., Brooklyn, N. Y; Vic. Chr. Chap., Brooklyn, 1917-19; R. S. Mich. Ch., Brooklyn, N. Y.

GESNER, Anthon Temple (Conn.), 18 Hewlett St., Waterbury, Conn.—R. All Souls Ch., Waterbury, Nov., 1917—. b. Le Roy, N. Y., 1865; s. Rev. A. Herbert Gesner and Helen Catlin (Dickinson). Holbrook's Mil. Acad.; Trin. Coll., B.A., 1890; M.A., 1894; Berk. Div. Sch. D—1893, Bp. Williams; P—1894, Bp. Whipple. m. Blanche Louise Pinniger, 1893. F. R. S. Luke Ch., Detroit, Minn., 1893-95; S. Pet. Ch., St. Paul, S. Joh. Ch., White Bear Lake, Minn., 1895-99; S. Paul Ch., Grand Forks, N. D., 1897-1900; S. Luke Ch., Billings, Mont., 1900-02; V-R. Shattuck Mil. Sch., Faribault, Minn., 1902-07; Instr. and Prof. Eth. and Apol., Sea. Div. Sch., Chapl. S. Mary's Hall, 1905-10; Prof. Eth. and Ev., In-C. Past. Theol., Berk. Coll., 1908-10; Mem. Soc. Serv. Cmssn., Dio. Conn. Author: "Genealogies of the Gesner and Dickinson Families." Conn. Hist. Soc.; Mayflower Soc.

GESNER, Richmond Herbert (C. N. Y.), 70 W. Cayuga St., Oswego, N. Y.—R. Chr. Ch., 1906—. b. Kingston, N. Y., Apr. 26, 1862; s. Abraham Herbert Gesner and Helen Catlin (Dickinson). S. Stph. Coll., B.A., 1883; G. T. S., 1886; B.D., 1887; Syr. Un., S.T.D., 1913. D—1886, P—1886, Bp. H. C. Potter. m. Ida Virginia Brett, 1890. F. Cur. S. Joh. Ch., Yonkers, N. Y., 1886-87; R. Hyde Park-on-Hudson, 1887-90; R. S. Mary Ch., Tower, Minn., 1890-91-94; R. Chr. Ch., West Haven, Conn., 1894-99; R. Trin. Ch., Lime Rock, Conn., 1899-1906. Mem. Trus. Per. Mssy. Fund, 1916-17; Chrmn. Soc. Serv. Cmssn., C. N. Y., 1912; Secy. Stndg. Com., 1918-21; Pres. Stndg. Com., 1921—. Author: "Toward the Sunset," 1921; "Voices from the Innervales," 1923.

GETTIER, Edmund Lee. Jr. (Md.), Hancock, Md. —R. S. Thom. Par., 1923—. b. Baltimore, Md., April 12, 1899; s. Edmund Lee Gettier and Clara Virginia (Weber). Balt. Pub. Sch.; Joh. Hop.; Va. Theol. Sem., 1921. D—1921, P—1923, Bp. Murray.

GETTY, William John, Seattle, Wash.—Non-Par.—. F. Puyallup, Wash.; R. S. Paul Ch., Port Townsend, Wash.; R. S. Luke Ch., Seattle, Wash.*

GIBBLE, John Benners (E. C.), 511 Queen St., Wilmington, N. C.—R. Ch. Gd. Shpd., 1922—. b. Beaufort, N. C., July 15, 1866; s. Jacob Lyon Gibble and Amanda McP. (Knox). Va. Theol. Sem., 1892. D—1892, P—1893, Bp. Watson. m. Augusta Jocelyn Moore, Oct. 19, 1899. F. Asst.

S. Jas. Ch., and In-C. Chap. Gd. Shpd., Wilmington, N. C., 1892-95; R. S. Luke Ch., Denison, Tex., 1895-1901; R. S. Paul Ch., Butte, Mont., 1901-06; S. Thom. Ch., Windsor, N. C., Gr. Ch., Woodville, S. Mark Ch., Roxobel, S. Barn. Ch., Murfreesboro, S. Joh. Ch., Winton, S. Mary Ch., Gatesville, N. C., 1906-11; R. Ch. Ho. Comf., Burlington, N. C., 1911-18. Dep. Gen. Conv., 1898 (Dal.); 1910 (E. Cal.). Author: "The Teaching of Holy Scripture on Baptism."

GIBBONEY, Jacob Haller, Jr., 108 Lancaster Road, Richmond, Va.—R. Ch. Epiph., 1920—. b. Wytheville, Va. Roa. Coll., B.A., 1907; Va. Theol. Sem., 1910. D—1910, P—1911, Bp. Randolph. m. Lucie Reed Ligon, Spartanburg, S. C. F. Asst. as D., Emporia, Va., 1910; Cur. Chr. Ch., Savannah, Ga., 1911-13; R. Chr. Ch., Anderson, S. C., 1913-17; R. S. Stph. Ch., Goldsboro, N. C., 1917-20.

GIBBONS, H. B. (Cuba), 349 Josephine Ave., Detroit, Mich.—. F. R. Grace Ch., Defiance, O.*

GIBBONS, Joseph Howard (Lex.), Frankfort, Ky. —R. Ch. Ascen., 1921—. b. Washington, D. C., Dec. 22, 1870; s. Joseph Henry Gibbons and Mary (Scott). Theol. Sem. Va. D—1896, P—1897, Bp. Whittle. m. Mary S. Anderson, Washington, Va., Nov. 24, 1897. F. R. Bromfield Par., Va., 1896-97; R. Overwharton Par., Va., 1897-01; R. Chr. Ch., Rt. Pleasant, W. Va., 1901-09; Calv. Ch., Ashland, Ky., 1909-15. Dep. Gen. Conv., 1910-16-19-22. Asst. Secy. Dio. Lexington, 1912; Secy., 1918—; Treas. Ch. Exten., 1914—; R. Trin. Ch., Covington, Ky., 1915-21.

GIBBONS, William Hill, 452 Herkimer St., Brooklyn, N. Y.—Chapl. S. Joh. Hosp., 1923—. b. Skaneateles, N. Y., 1871; s. Worthy Gibbons and Elizabeth (Hill). Corn. Un., B.A., 1895; G. T. S., 1898. D—1898, P—1899, Bp. Huntington. F. Cur. Trenton Assoc. Mssn., 1898-1900; Cur. S. Mark Ch., Frankford, Pa., 1900-07; Cur. S. Stph. Ch., Pittsfield, Mass., 1907-15; Cur. S. Joh. Ch., Wilmington, Del., 1916-17; Cur. S. Geo. Ch., N. Y. C., 1917-23.

GIBBS, George Crocker (Ma.), 93 St. James Ave., Boston, Mass.—Asst. M. Trin. Ch., 1923—. b. New Bedford, Mass., Dec. 16, 1879; s. Lot Haskell Gibbs and Jennie West (Leonard). Pub. and Priv. Schs., New Bed.; Mass. Inst. Theo., B.S., 1900; E. T. S., B.D., 1911. D—1911, Bp. Lawrence; P—1911, Bp. Thurston. F. Tulsa, Okla.; R. Ch. Redeem., Okmulgee, Okla.; R. S. Ann Ch., N. Y. C.; In War Service.

GIBBS, Harold Leslie (N. Y.), 104 E. 22nd St., N. Y. C.—Cur. Calv. Ch., N. Y. C., 1922—. b. Westfield, Mass., 1893; s. Lester Edward Gibbs and Janet Tryphene (Wright). Westfield H. S.; N. Y. Sch. Social Wk.; Brown U., A.B., 1915; M.A., 1916; G. T. S., 1923. D—1923, Bp. Davies; P—1923, Bp. Manning.

GIBBS, John Lewis (Sw. V.), 524 W. Frederick St., Staunton, Va.—R. Emman. Ch., Staunton, Va., 1919—. b. Lexington, Va., Dec. 15, 1885; s. Edwin Augustus Gibbs and Mary Louisa (Lewis). Wash. and Lee, 1904; Va. Theol. Sem., 1912. D—1910, P—1912, Bp. Randolph. m. Deborah Baer Ridgely, Baltimore, Md., Oct. 15, 1908. F. Asst. Falls Ch. Par., Va.; R. Ch. Gd. Shpd., Forest Hill, Richmond, Va., 1912-18. Ed. Southwestern Episcopalian (Dio. monthly); Chapl. Stuart Hall (Ch. Sch. for Girls).

GIBBS, Upton Herbert, Esthacada, Ore.—Nonofficiating and in newspaper work, East. Ore., 1904—. b. Bournemouth, Eng., Mar. 24, 1863; s. James Gibbs and Louisa Maria (Gibbs). B.D., Sea., 1896. D—1896, Bp. Whipple; P—1896, Bp. Gilbert. m. Mary Louise Smith, Clearwater, Minn., Sept. 1, 1898. F. Blue Earth, Minn., 1896-1900; Kasson and Mantorville, Minn., 1900-01; Mssy. Siskiyou Co., Cal., 1901-02; Healdsburg, Cal., 1902-04; Mssy. La Grande, East Ore., 1904-18. Exam. Chapl. Mem. Council Adv., E. Ore., 1908. Author: "Random Reveries" (1907); "Leaves from a Sylvan Retreat" (1909); "Aftermath from a Sylvan Retreat" (1911); "On Memory's Screen"; "De Spiritibus," Pacific Churchman, 1916.

GIBSON, Alexander Stuart, Manassas, Va.—R. Trin. Ch., Manassas, and S. Ann Mem. Chap., Nokesville, Va., 1918—. b. Staunton, Va., Feb. 14, 1874; s. Rt. Rev. Robert Atkinson Gibson and Susan Baldwin (Stuart). Wash. and Lee Un., B.L., 1899; Epis. Theol. Sem., 1907. D—1907, P—1909, Bp. Gibson. m. Esther M. Hull, Arlington, Va., May 25, 1908. F. Asst. Ware and Abingdon Chs., Gloucester Co., Va.; R. S. Joh. Par., Loudoun Co., Va.; R. S. Thos. Ch., Windsor, N. C.; Gr. Ch., Woodville, S. Mark Ch., Roxobel; Ch. Ho. Innoc., Avoca, N. C. Soc. Serv. Cmssn.

GIBSON, Churchill Jones (Sw. V.), 18 Lee Ave., Lexington, Va.—R. R. E. Lee Meml. (Gr. Ch.), Lexington, 1918—. b. Parkersburg, W. Va., Apr. 20, 1885; s. Rt. Rev. Robert Atkinson Gibson and Susan Baldwin (Stuart). Epis. High Sch.; Un. Va., B.A.; Va. Theol. Sem., 1913. D—1913, P—1914, Bp. Gibson. m. Gay Blackford Lloyd, June 30, 1913. F. R. Chr. Ch., Luray, Calv. Ch., Shenandoah; S. Paul Ch., Ingham, and S. Geo. Ch., Pine Grove (all in Va.); Chapl. U. S. Army, A. E. F., 110th Field Sig. Bat., 35th Div. 535th Ser. Bat., 2nd Army.

GIBSON, D. E. (C.), 117 N. Peoria St., Chicago, Ill.—City Mssn.—.*

GIBSON, Edmund Harrison (W.), 1769 Columbia Rd., Washington, D. C.—Secy. Acct. Epiph. Ch., Wash., D. C., 1921—. b. Detroit, Mich., 1891; s. Edwin W. Gibson and Mary Alice (Thatcher). Mich. Agr. Coll., B.S. and M. Hort.; Va. Theol. Sem. D—1923, Bp. Freeman. m. Irene Hazel Moody, 1914. Capt. U. S. A. W. War; Hon. Cust. U. S. Natl. Museum; Mem. Cosmos Club and many Natl. Scientific Socs.

GIBSON, Frank Markey, 235 W. Lafayette Ave., Baltimore, Md.—Libr. Dio. Md., 1912—. b. Bedford Springs, Pa., Jan. 16, 1857; s. Alexander Early Gibson, M.D., D.D., and Mary Ellen (Markey). Dick., B.A., 1877; M.A., 1880; Un. Md., LL.B., 1879; S. Joh., Ph.D., 1893. D—1883, Bp. Pinkney; P—1884, Bp. Randolph. m. Mary Plummer, Howard Co., Md., Nov. 10, 1891. F. Assistant Emman. Ch., Baltimore, Md., 1883-85; R. Ho. Innoc. Ch., Baltimore, Md., 1885-86; R. Gr. Ch., Elkridge, Md., 1886-93; Asst. S. Paul Ch., Washington, D. C., 1893-96; Asst. S. Andr. Ch. (Wash.), D. C., 1896-97; Asst. Trin. Ch., Washington, D. C., 1899-1904; Westminster, Md., 1904-12. Exam. Chapl. Md. and Wash., 1890-99; Mem. Eccl. Court, Washington, D. C., 1898. Author: "The Amateur Telescopist's Handbook" (Longmans, Green & Co., 1893). Mem. Entom. Soc. Amer.

GIBSON, Franklin L., Virginia City, Mont.—R. S. Paul Ch.—.*

GIBSON, G. W., Jr., Monrovia, Montserrado, Liberia, W. Africa.—R. Trin. Ch.—. D.—1898, P—1899, Bp. Ferguson. F. Epiph. Hall, Cuttington, Cape Palmas, L.; Mssy. Liberia.—.*

GIBSON, James Davis (Lex.), P. O. Box 34, Covington, Ky.; Res., 55 Beechwood Rd., Ft. Mitchell, Covington, Ky.—R. Trin. Ch., 1921—. b. Middleway, W. Va., Oct. 12, 1884; s. John Shackelford Gibson, D.D., and Illicia (Davis). Un. W. Va., B.A., 1902-05; Va. Theol. Sem., 1905-08. D—1908, Bp. Peterkin; P—1909, Bp. Gravatt. m. Mary Leadbeater, Alexandria, Va., Nov. 3, 1909. F. Mssy. Coal Fields, W. Va., 1908-09; R. Chr. Ch., Wellsburg, W. Va., 1909-11; R. S. Paul Ch., Berk., Norfolk, Va., 1911-15; Asst. R. Ch. Redeem., Bryn Mawr, Pa., 1915-17; R. S. Stph. Ch., Richmond, Va., 1917-21; Mng. Ed. Southern Churchman, 1917; Del. Gen. Conv., 1922.

GIBSON, Joseph Patterson (W.), Chaptico, Md. —R. King and Queen Parish, St. Mary's Co., Md., 1920—. b. Baltimore, Md., Feb. 5, 1870; s. Joseph Gibson and Margaret (Fusselbaugh). S. Stph., B.A., 1897; G. T. S., 1900. D—1900, P—1901, Bp. Paret. m. Elva C. Jennings, Brunswick, Md., June 11, 1902. F. Cur. S. Mark Par., Fredr. and Wash. Cos., Md., 1900-01; R. S. Paul Ch., and Chr. Ch., Calvert Co., Md., 1902-04; P-in-C. S. Marg. Ch., Wilmerding, and S. Alb. Ch., Duquesne, Dio. Pittsburgh, 1904-06; R. S. Jos. Ch., Port Allegany, Dio. Pittsburgh, 1906-09; R. Deer Creek Parish, Darlington, Harford Co., Md., 1909-20.

GIBSON, Van Rensselaer (N. Y.), 212 Lee Ave., Yonkers, N. Y.—Asst. S. John's, Feb., 1924—. b. N. Y. C., 1889; s. John Breckenridge Gibson and Carlotta (King). Trin. Sch., N. Y. C.; Colmb. Un., A.B.; G. T. S. D—1916, Bp. Greer; P—1916, Bp. Burch. m. Gertrude P. Card, Sept. 30, 1912. F. Asst. Ch. Ho. Apos., N. Y. C., 1916-17; Asst. All Souls Ch., N. Y. C., 1917; R. S. Jas. Ch., Arlington, Vt., 1917-18; R. Chr. Ch., Pittsford, N. Y., 1918-20; Act. R. and Asst. S. Joh. Ch., Yonkers, N. Y., 1921-22; Vic. Chapl. Redmr., Yonkers, N. Y., 1923; Asst. S. Joh. Ch., Yonkers, N. Y., 1923; Lectr. Religious Psychol-

ogy. Author: "The Faith That Overcomes the World," Macmillan Co.

GIBSON, R. M., Cuttington, Liberia, W. Africa.—Asst. Epiph. Hall, Cuttington, Cape Palmas, Liberia.—.*

GIBSON, Robert F. (At.), 281 4th Ave., N. Y. C. —Secretary Dept. of Publicity, Nat. Council, 1920—. b. York, Pa., Apr. 7, 1866; s. John Gibson and Helen (Packard). Ya., Ph.B., 1887; Theol. Sem. Va., 1902-03. D—1903, P—1903, Bp. Talbot. m. Harriet McKenney, Centreville, Md., Oct. 3, 1900. F. Asst. S. Luke Ch., Altoona, Pa., 1903-04; M-in-C. Trin. Ch., Steelton, Pa., and S. Mich. and All Angs. Chs., Middletown, Pa., 1904-05; R. Trin. Ch., Williamsport, Pa., 1905-16; R. Chr. Ch., Mason, Ga., 1916-20. Mem. Bd. Mssn., Dio. Harris., 1909-17; Reg., Dio. Harris., 1904; Cler. Dep. Gen. Conv., 1907-10-16-19; Mem. Bd. Mssn. Dio., 1918-20; Mem. Bd. Rel. Ed., 1919-20. Exam. Chapl., 1918-20. Chmn. Dio. Com. Nation-wide Campaign, 1919.

GIFFORD, Frank Dean, 103 Prospect Ave., Mamaroneck, N. Y.—R. S. Thos. Ch., 1923—. b. Elizabeth, N. J., June 22, 1891; s. Henry Hale Gifford and Anna E. (Brown). Un. N. Y., B.A., 1913; M.A., 1915; G. T. S., B.D., 1917. D—1916, Bp. Matthews; P—1917, Bp. Tucker of Kyoto. m. Miss Hazel Kathleen Frey, May 30, 1917. F. Mssy. Japan; Acting Pres. S. Paul Coll., Tokio, Japan; Asst. Gr. Par., N. Y. C., 1918-20; R. Emman. Ch., Norwich, N. Y., 1920-23; Chmn. Dp. Rel. Ed. (Dio. C. N. Y.), 1921-23.

GIFFORD, Henry Hale (C. N. Y.), New Berlin, N. Y.—R. S. Andr. Ch., 1921—. b. Oneida, N. Y. Pr., B.A., 1884; M.A., 1887; Un. N. Y., Ph.D., 1890; G. T. S., B.D., 1913. D—1887, P—1888, Bp. Scarborough. m. Annie E. Brown, Cranbury, N. Y., June 8, 1887. F. Mssy. Doane Mem. Ch., So. Amboy, N. J., 1887-88; R. Gr. Ch., Elizabeth, N. J., 1888-1913; R. S. Jas. Ch., New Brunswick, N. J., 1914-20; R. S. Marg. Ch., N. Y. C., 1920-21. Exam. Chapl.; Chmn. S. S. Cmssn., Dio. N. J.; Chmn. Soc. Serv. Cmssn., Dio. N. J.; Civ. Chapl., 1918.

GILBERSON, Simeon Lord, 6901 Woodland Ave., Philadelphia, Pa.—R. S. Jas. Ch., Kingsessing (Old Swedes) Ch., Phila., Pa., 1893; In-C. S. Titus Ch., Elmwood, Phila., Pa.—. b. Wheeling, W. Va., June 17, 1855; s. Chas. M. Gilberson and Mary Ann (Lord). Ho., B.A., 1881; M.A., 1893; G. T. S.; Phila. Div. Sch. D—1888, Bp. Whitaker; P—1889, Bp. A. Leonard. m. (2) Mary L. White, 1906. F. Mssy. in Utah; Div. Sch. Mssy., 1888-98; R. S. Paul Chap., Salt Lake City, Utah, 1889-90; R. S. Geo. Ch., West End, Philadelphia, Pa., 1890-92; Asst. R. Ch. The Sav., Philadelphia, Pa., 1892-93. Dean West. Phila. Convo., 1902-19; Gen. Sec. Evang. Educ. Soc., 1900—.

GILBERT, Charles Kendall, Res., 412 Cathedral Parkway, N. Y. C.; Off., 416 Lafayette St., N. Y. C.—Exec. Sec. Soc. Serv. Cmssn., Dio. N. Y., 1920—. b. Bainbridge, N. Y., Aug. 6, 1878; s. Don. A. Gilbert and Amelia H. (Bixby). Ham., B.A., 1902; M.A., 1905; G. T. S., 1905. D—1905, Bp. Olmsted; P—1906, Bp. Greer. m. Anna Louise Brownell, New Bedford, Mass., 1906. F. R. Trin. Ch., New Dorp, N. Y. C., 1905-06; Gr. Ch., Millbrook, N. Y., 1906-12; Secy. Soc. Serv. Cmssn., N. Y., 1912-13; R. Ch. S. Jas. the Less, Scarsdale, N. Y., 1918-20; Secy. Dio. N. Y., 1916—. Ed. The Churchman, 1913-18. Author: "Social Opportunity of the Churchman" (1921); "Foreigners or Friends" (1922).

GILBERT, George Blodgett, R. F. D. 2, Middletown, Conn.—Mssy. Middletown, Conn.—. Berk. D—1898, P—1899, Bp. Brewster.*

GILBERT, John Mills, Arlington, Vt.—R. S. Jas. Ch., 1923—. b. Chatham, N. J.; s. George Walter Gilbert and Amelia Mills Gilbert. S. Stph., 1890; M.A., 1913; G. T. S., 1893. D—1892; P—1894, Bp. Doane. m. Mary Linn Starr, N. Y. C., Apr. 27, 1899. F. Calv. Ch., Burnt Hills, N. Y., 1892-94; Cur. S. Pet. Ch., Morristown, N. J., 1894-97; R. Gr. Ch., Waterford, N. Y., 1897-1900; Vic. Chap. Heavenly Rest, N. Y. City, 1900-03; R. S. John's Ch., Phelps, N. Y., 1903-06; Asst. R. S. Paul Ch., Buffalo, N. Y., 1906-09; R. S. Paul Ch., Harrisburg, Pa., 1909-13; R. Ch. Ho. Trin., W. Chester, Pa., 1913-23. Dep. Gen. Conv., 1913. Author: "Christmas Eve in the City" (Poems, 1914, Gorham Press). Poems in Periodicals.

GILBERT, Thomas Henry, 318 Fifth Ave., Oelwein, Ia.—P-in-C. S. Mary's Ch., 1912—. b. Cornwall, Eng., June 15, 1852; s. John Gilbert and Anne (King). Ill. West. Un., Ph.B., 1894; M.A., 1895; Ph.D., 1896; Nat. Un., Chic., B.D.; Chic. Coll. Sc., D.D., 1889. D—1881, P—1883, Bp. of New Westminster. m. Katherine Todd, Jan. 18, 1890. F. R. S. Joh-Divine, Maple Ridge, B. C., 1881-83; S. Thom. Ch., Chilliwack, B. C., 1883-85; R. S. Mark Ch., Yreka, Cal., 1886-90; R. S. Pet. Ch., Red Bluff, Cal., 1890-1901; Kemper (Mem.), Darlington, Wis., 1901-05; S. Andr. Ch., Mooar, Ia., 1905-07; Chr. Ch., Indiana, Pa., 1907-08; R. S. Andr. Ch., Mooar, 1908; R. S. Luke's Ch., Fairbanks, Ia. Author: "Symbolism" (a pamphlet).*

GILBERT, William Morris, 165 N. Broadway, Yonkers, N. Y.—R. S. Paul Ch., Yonkers, N. Y., 1896—. b. Geneva, N. Y., 1862; s. Morris J. Gilbert and Eliza (Simonds). Un. Col., B.A., 1883; D.D., 1917; Epis. Theol. Sch., B.D., 1892. D—1891, P—1892, Bp. Huntington. m. Frances Chapin, Philadelphia, Pa., Oct. 5, 1892. F. R. Gr. Ch., Carthage, N. Y., 1892-94; Asst. Gr. Ch., Baltimore, Md., 1894-96. Pres. Fortnightly Club, Yonkers, N. Y.*

GILBERTSON, Albert Nicolay, 425 Lynn St., Malden, Mass.—R. S. Luke Ch., Malden, Mass., 1917—. b. Ellsworth, Minn., Jan. 5, 1885; s. Ole Gilbertson (Gulbrandsen) and Martha (Klinkenberg). Un. Minn., B.A., 1908; M.A., 1909; Clark Un., Ph.D., 1913; Cam. Theol. Sch., B.D., 1918; S.T.M., Harv., 1920. D—1916, Bp. Edsall; P—1917, Bp. Babcock. m. Beatrice T. Woodcock, North Grafton, Mass., Aug. 28, 1912. F. Instr. Psychol., Un. Colo., 1909-10; same Un. Minn., 1910-12; Fellow in Anthro., Clark Un., 1912-13; Instr. Psychol., Anthro., Un. Minn., 1913-15; Instr. Philos., Psychol. and Asst. Libr., Sea., 1915-16; M-in-C. Calv. Ch., Waseca, Minn., 1916; M-in-C. S. Mary Ch., Barnstable, Mass., and Lectr. in Anthro., Clark Un., 1916-17. Fellow Amer. Assoc. Adv. Science; Mem. Amer. Anthro. Assoc.; Phi Beta Kappa. Author: "Ethical Phases of Eskimo Culture" (Clark Un. Press, 1914); Contrib. Hastings' "Encyclopedia of Religion and Ethics," Vol. XI (1919).

GILDERSLEEVE, Nelson Burroughs (Me.), St. Michael's Rectory, 74 Pleasant St., Auburn, Me.—R. S. Michael's Ch., 1924—. b. Brooklyn, N. Y., 1888; s. Joseph Gildersleeve and Anna Louise (Wills). Polytechnic Prep., Brooklyn, 1903-07; Colmb. U., A.B., A.M., 1914. D—1919, P—1919, Bp. Burgess. m. Willetta Douglas Courter, June 18, 1919. F. Mast. Latin and Eng. Dept., Irving Sch., Tarrytown, N. Y., 1914-18-20-22; In-C. S. Simon's Ch., Brooklyn, N. Y., 1919-20; Asst. and Instr. Rel. Educ. Cath. S. Luke, Portland, Me., 1922-24.

GILBREATH, G. V. (N. J.), Garden City, L. I.—.*

GILES, Archie S. M., Anking, China.—Trin. Mssn.—. F. Mssy. at Wuhu.—.*

GILES, Robert S. G., Kinkiang, China.—S. Paul Mssn.—. F. Asst. Cath. Ho. Sav., Anking.—.*

GILL, Andrew Stanton (M.), 2012 W. Grand Blvd., Detroit, Mich.—R. S. Matth. Ch., 1920—. b. Byng Inlet, Ont., Can., Sept. 24, 1882; s. Andrew Braden Gill and Mary Jane (Stanton). D—1916, Bp. Williams; P—1917, Bp. McCormick. m. Mae Van Wyck, June 10, 1903. F. Cur. S. Jas. Ch., Sault Ste. Marie; Chapl. U. S. Army, Camp Meade, Md., 1918-19, 11th Sanitary Train; R. S. Alban Ch., Manistique, Mich., 1917-20.

GILL, John Monro Banister (St.), 281 4th Ave., N. Y. C.—Gen. Secy. Field Dept. Nat. Coun., 1923—. b. Petersburg, Va., Sept. 16, 1878; s. German Burton Gill and Margaret (Hunnicutt). Pub. Sch.; W. & L. Un.; Va. Theo. Sem., B.D., 1906. D—1906, P—1907, Bp. Randolph. m. Alethea W. Tracy, 1912. F. Mssy. Nanking, China. Decorated Chinese Gov. Order Chia Ho, 1913.

GILL, John William (L. I.), 352 50th St., Brooklyn, N. Y.—R. S. Andr. Ch., 1919—. b. Brooklyn, N. Y., March 24, 1861; s. John Henry Gill and Angeline Staley (Jones). Pub. Sch.; Trin. Sch.; S. Stph. Coll., B.A., M.A., D.D.; Sterling Coll., D.D.; G. T. S., 1898. D—1898, P—1890, Bp. Littlejohn. m. Frances Forsythe Rogers, 1890. F. R. S. Paul Ch., White Haven, Pa.

GILL, Robert Sutherland, Mt. Royal and Guilford Aves., Baltimore, Md.—Sales Manager Williams & Wilkins Co., Publishers, 1923—. b. Bay Mills, Mich., Nov. 5, 1886; s. Andrew Braden Gill and Mary Jane (Stanton). West.

Theol. Sem., 1909; S.T.B., 1910—. D—1908, Bp. Williams; P—1910, Bp. Weller. m. Mary Ella Walz, Pickford, Mich., Sept. 15, 1909. F. R. S. Joh. Ch., Munising, Mich., 1909-11; In-C. S. Matt. Ch., Spokane, Wash., 1911; R. S. Joh. Ch., Spokane, Wash., 1911-13; R. S. Paul's Ch., Salem, Ore., 1913-18. Secy. Dio. Marquette, 1910; Secy. Dist. Spokane, 1911; Mem. Prim. Syn., Prov. Pac., 1915; Mem. Prov. Bd. Soc. Serv., 1915; Mem. Gen. Conv., 1916. Mem. Stndg. Com. Ch. Pension Fund, 1916; Mem. Stndg. Com., Dio. Ore., 1916. Served as 1st Lieut. Air Service Aircraft Production, U. S. A., 1918-19. Editor "Four L Bulletin," official magazine Loyal Legion of Loggers and Lumbermen, 1919-21.

GILLES, Victor, St. Mrc., Haiti.—.*

GILLESPIE, J. Hamilton (S. F.), Sarasota, Fla.

GILLESPIE, John Samuel (Neb.), 210 East 16th St., Falls City, Neb.—R. S. Thos. Ch., 1923—. b. Philadelphia, Pa., Feb. 26, 1889; s. William Agustus Gillespie and Lilly Gertrude (Benckert). Phil. H. Sch.; Brown Prep., Phil.; Un. Pa.; Phil. Div. Sch., 1919. D—1919, P—1919, Bp. Thomas. m. Imogen Marguerite Robinson, 1920. F. S. Andr. Ch., Meteetse; S. Joh., Powell; Mssy-in-C. Chr. Ch., Cody, Wyo., 1920; Non-Par., Mssy. Wyo., 1920-21; Mssy-in-C. Ho. Trin. Ch., Gillette, Wyo.; S. Mark Ch., Moorcroft, Wyo.; S. Luke Ch., Sundance, Wyo., 1921-23.

GILLIES, Harry Henderson, Kingman, Ariz.—Vic. Trin. Ch., 1921—. R. K. C. W. N. S., B.A., 1897; G. T. S., 1900. D—1900, P—1901, Bp. of Fredericton. F. Asst Cath., Fredericton, N. B., 1900-01; R. Cambridge, N. B., 1901-08; Vic. S. Agnes, N. Vancouver, B. C., 1909-10; R. S. Luke Ch., Caribou, Me., 1911-12; V. S. Nicolas, Vancouver, B. C., 1914-16; R. S. Luke's, Los Gatos, Cal., 1916-18; R. Cambridge, N. B., 1918-21.

GILLISS, William Weir, 1115 N. Bentlaou St., Baltimore, Md.—R. Ch. Ho. Trin., 1919—. b. Cheyenne, Wyo., Apr. 5, 1880; s. James Gilliss and Julia Jenifer (Stellwagen). G. T. S., 1903. D—1903, Bp. Satterlee; P—1904, Bp. Potter. m. Isabel Thurston Carter, Sept. 7, 1904. F. Chapl. Tombs Pris., N. Y. C., 1903-04; Vic. Epiph. Chap., N. Y. C., 1904-06; Can. Mssnr., Cath. S. Joh. Divine, N. Y. C., 1905-06; R. S. Thos. Ch., Dover, N. H., 1906-13; R. All SS. Ch., Petersboro, N. H., 1914-15; R. S. Thos. Ch., Hancock, Md., 1915-18; Chapl. U. S. Army, 1918-19; Act. R. Gr. and S. Pet. Chs., Baltimore, Md., 1919.

GILMAN, Alfred Alonzo (H'k), Wuchang, China. —Pres. Boone Un.; R. Ch. Nativ., 1917—. b. No. Platte, Neb., Aug. 23, 1878; s. Platt Jewel Gilman and Mary Eddy (Hubbard). Un. Neb., A.B., 1898; Phila. Div. Sch., 1901. D—1901, P—1902, Bp. Graves. m. Gertrude Carter, Montclair, N. J., Feb. 22, 1905. F. Mssy. Little Snake River, Wyo., 1901-02; Mssy. Hankow, China, 1902-06; Secy. Ch. Lit. Com. Ed. Chinese Chmn., 1913-16; Mssy-in-C. Changsha Station, 1907-12. Author: Ecce Homo (Chinese Trans.).*

GILMAN, Phillips Standish (Tenn.), 3 Peabody Court, Nashville, Tenn.—R. S. Ann's Ch., 1921—. b. Mass. Pub. Sch.; Brown Un., Ph.B., 1902-06; V. T. S., 1915. D—1915, Bp. Randolph; P—1916, Bp. Tucker. m. Helen Granger, 1908. F. R. S. Paul Ch., Winston-Salem, N. C.; R. Ho. Trin., Onancock, Va. Author: "The Gospel of Life"; "The Church and the Individual"; and other Religious Publications.

GILLMOR, David Todd (San J.), Lodi, Cal.—R. S. Joh. Ch., 1923—. b. Paterson, N. J., Oct. 21, 1882; s. David Todd Gillmor and Minnie Louisa (Berdan). Ch. Div. Sch., Pac. D—1910, Bp. Nichols; P—1911, Bp. Johnson. m. Mononah Philip Brizzolari, Los Angeles, Cal., June 12, 1912. F. Mssy. Alaska, May to Sept., 1910; Dio. Cal., Oct.-Jan., 1911-12; Cur. S. Paul Cath., Los Angeles, Cal., 1912; R. S. Mich. Ch., Anaheim, Cal., 1912-16; R. S. Joh. Ch., San Bernardino, Cal., 1918—; Assoc. R. S. Paul Pro-Cath., 1919-20; Chapl. U. S. Army, 132nd Inf. Reg. 33rd Div., A. E. F., 1918-19; Ch. of The Sav., Hanford, Cal., 1920-23.

GILMORE, Aubrey Caldwell, Rumford, Me.—R. S. Barn. Ch.—. b. East Boston, Mass., Aug. 10, 1871; s. Hibbert W. Gilmore and Rebecca A. (Huntley). Revere Coll.; Bangor and Andover. D—1907, P—1908, Bp. Codman. m. Laura Dunn, Dorchester, Mass., Oct. 21, 1896. F. Cur. S. Sav. Ch., Bar Harbor, Me., 1906-09; R. Randolph, Vt., 1909-11; R. Ch. Our Sav., Middleboro, Mass., 1911-14. Ordain. Cong. Ministry, 1900, Kensington, N. H. P-in-C. Gr. Ch., Vineyard Haven, Mass., and S. Andr. Ch., Edgarton, 1914-18. In War Serv., 1918-19.*

GILSON, Roy Rolfe (E.), Berlin, Md.—R. S. Paul Ch. and S. Martin Ch., Worcester Par., Md., 1924—. b. Clinton, Iowa, Aug. 12, 1875; s. Frank Rindge Gilson and Marian G. (Roff). D—1913, P—1914, Bp. Parker. m. Mary Walker McGrath, Detroit, Mich., 1902. F. M-in-C. Ch. Our Sav., Milford, N. H., and Mssn. Transfig., Wilton, N. H., 1913-15; R. All SS., Petersborough, N. H., 1915-17; R. S. Paul Ch., Brunswick, Me., and P-in-C. St. Matth., Lisbon Falls, Me., 1917-24. Author: "In the Morning Glow"; "The Legend of Jerry Ladd"; "The Wistful Years"; "Miss Primrose"; "Katrina"; Magazine stories.

GIMSON, Rowland K. (N'k), Adelaide Place, Edgewater, N. J.—R. Ch. The Mediator, Edgewater, and P-in-C. S. Stph.'s Mssn., Coytesville, N. J., 1920—. b. Troy, N. Y.; s. Charles Gimson and Mary (Wilson). English Schs., London; G. T. S. D—1917, P—1919, Bp. Lines. m. Alice Dawson, Oct. 15, 1902.

GIRARDET, Gustave Samuel, Ashland, N. H.—R. S. Mark's Ch., Ashland.

GLAESER, Henry, Salisbury, Conn.—R. S. Joh. Ch., 1921—. b. N. Y. C., Nov. 4, 1889; s. William Glaeser and Mathilda W. Glaeser. N. Y. Pub.; S. Stph. Coll.; G. T. S., 1917. D—1917, Bp. Burch; P—1917, Bp. Capers. m. Edith Macdonald, June 1, 1921. F. Vic. Chap. Incar., N. Y. C.

GLANVILLE, William Ewart, 1110 N. Eden St., Baltimore, Md.—R. Ho. Innoc. Ch., Baltimore, 1918—. Sh., Ph.D., 1895; Sioux City (Ia.) Coll. Law, LL.B., 1893; Lon. D—1907, P—1908, Bp. T. N. Morrison. F. Mssy., Dio. Ia., 1906-08. Asst. S. Joh. Ch., Dubuque, Ia., 1908-09; R. S. Pet. Ch., Sycamore, Ill., 1909; P-in-C. S. Paul Ch., DeKalb; R. S. Pet. and Middleham Chap., Calvert Co., Md., 1914-18. Author: "Modern View of the Hereafter" (Biblical World Un. of Chic. Press, 1911); "The Priestly Life," and various articles in The Churchman, Living Church and Homiletic Review; Popular Astronomy and Bulletin of the French Astronomical Soc.; Mem. of the French, British and American Astronomical Socs.

GLASIER, Jacob Arthur (B.), 222 East Market St., Bethlehem, Pa.—R. Trin. Ch., 1918—. b. Orange, N. J., Jan. 21, 1882; s. Jacob Archer Glasier and Frances (Green). Leh. Un., M.A.; G. T. S., B.D., 1910. D—1907, Bp. Lines; P—1907, Bp. Greer. m. Sara Frances Byles, Apr. 12, 1909. F. R. Ch. Gd. Shpd., Hamburgh, N. J.; Asst. Trin. Ch., Mt. Vernon, N. Y.; R. Trin. Ch., West Pittston, Pa., 1918.

GLASS, James Gamewell (S. F.), Orlanda, Fla.—Archd. and Secy. Dio. S. Fla., 1922—. b. Columbia, S. C., Sept. 12, 1860; s. Peter Bryce Glass and Ella Rebecca (Tradewell). Un. So., 1887. D—1887, P—1888, Bp. Howe. m. Eva Lee Fairbanks, Sewanee, Tenn., Sept. 28, 1899. F. R. S. Joh. Ch., Winnsboro; S. Stevens Ch., Ridgeway; S. Mark Ch., Chester, 1887-90; S. Paul Ch., Summerville, 1890-1902; Gr. Ch., Anniston, Ala., 1902-12; Gr. Ch., Ocala, Fla., 1912-16; Dean S. Luke's Cath., Fla., 1917-22. Asst. and Secy. Dio. S. C., 1887-02; Asst. and Secy. Dio. Ala., 1902-12; Secy. Bd. Trus. Un. So., 1896-24; Secy. 4th Mssy. Depart., 1904. Dep. Gen. Conv., S. C., 1901-04; Dep. Gen. Conv., Ala., 1907; Dep. Gen. Conv., Dio. S. Fla., 1922; Asst. Secy. Gen. Conv., 1904-16-19-22; Chapl-in-Chief, Sons of Confederate Veterans, 1916-17.

GLAZEBROOK, Otis Allan (N. J.), Nice, France. —United States Consul, Nice, France, 1921—. b. Richmond, Va., Oct. 14, 1845; s. Larkin White Glazebrook and America Henley (Bullington). Va. Mil. Institute, B.Sc.; Va. Theol. Sem.; Chapl. Va. Un.; Adrian Coll., D.D.; Knight Ho. Sepul., Jerusalem decoration. D—1868, P—1869, Bp. Johns. F. R. S. Andr. and Trin. Chs., Brunswick Co., Va.; Ho. Trin. Ch., Baltimore, Md.; Chr. Ch., Macon, Ga.; S. Joh. Ch., Elizabeth; R. Emer. S. Joh. Ch., Elizabeth. U. S. Consul, Jerusalem, Palestine, 1914-20. Del. six Gen. Convns.; Chapl. Third N. J. Regiment, Spanish-American War; Ex-Worthy Grand Chapl., Grnd. Lodge, Masonic Dist., N. J.; Ex-Chapl. Mil. Order Foreign Wars, N. J. Cmmndy.; Fndr. Alpha Tau Omega Fraternity.

GLENN, William Lindsay, R. F. D., Edgewood, Md.—. Jns. Hopk., B.A., 1884; Un. Md., LL.B., 1888. D—1896, P—1903, Bp. Paret. F. Asst. S. Mary Ch., Emmorton, Md., 1901; R. same, 1907-10. Synod Hall Repres. World's Mssy. Con., Edinburgh, 1910; In-C. S. Dav. Chap., Creswell, Hartford Co., Md.—.*

GLOVER, Alfred Kingsley (L. A.), Grossmont, Cal.—Retired—. b. Boston, Mass., Jan. 4, 1861; s. Alfred R. Glover and Mary L. (Bodge). Colmb.; Sch. Mines; Mead Theol. Sem., 1888; B.S., B.D., Oskaloosa Coll. D—1891, P—1891, Bp. Knickerbocker. m. Fannie Starr Smyth, Nov. 28, 1882. F. R. Madison, Ind., 1891-92; Appleton, Wis., 1892-94; Wells, Minn., 1897-1902; Gen. M. Dio. Ore., 1902; R. S. Luke Ch., Auburn, Cal.; Father Gen. Order of the Incarnation, 1919—. Author: "Jewish Laws and Customs" (1900); "The Jews of China," and contrib. to magazines.

GLOVER, Herbert Justison, 3 E. 45th St., N. Y. City.—Vic. Ch. Heav. Rest., 1922—. b. Warsaw, N. Y., May 14, 1870; s. Thomas Stewart Glover and Elizabeth (Burlock). Polytech. Inst., Brooklyn, N. Y.; Berk., 1897. D— and P—1897, Bp. Littlejohn. m. Leila Virginia Jewesson, 1891. F. S. Thom. Ch., Farmingdale, 1897-99; S. Mary Ch., Amityville, 1898-1902; Sen. Asst. Chr. Ch., Bedford Ave., Brooklyn, 1903-05; R. Gr. Ch., Whitestone, 1905-07 (all in L. I.); S. Luke Ch., Altoona, Pa., 1907-08; Gr. Ch., Lockport, N. Y.; P-in-C. S. Tim. Ch., Brooklyn, N. Y., 1911; R. S. Stph. Ch., Brooklyn, N. Y., 1913-22.

GLOVER, Mortimer W. (Jr.), 1604 College Ave., Hartsville, S. C.—R. S. Barth. Ch., 1921—. b. Charleston, S. C., 1896; s. Mortimer Worth Glover and Nina Irving (Butler). Pub. Schs., Charleston, Atlanta, Cincinnati, Springfield (Ill.), Mobile; Un. So., A.B., 1916; Va. Theol. Sem., 1920—. D—1920, P—1920, Bp. Guerry. m. Gladys Eugenia Alexander, 1922.

GODDARD, Amos (Ank.), Kuikiang, China.—S. Paul's Mssn.—. D—1902, Bp. Mackay-Smith. F. Mssy. Nanchang.—.*

GODDARD, Henry, 537 Massachusetts Ave., Boston, Mass.—Asst. S. Paul Cath., Boston, Mass., 1915—. Bow., B.A., 1881; Epis. Theol. Sch., 1902; B.D., 1918. D—1902, Bp. Lawrence; P—1902, Bp. McVickar. F. R. Ch. Asc., Wakefield, R. I., 1902-05; Asst. Ch. Asc., Boston, Mass., 1907-08; Vic. S. Mark Ch., Southborough, Mass., 1908-10.

GODDARD, Irvine (C.), 213 S. Kensington Ave., La Grange, Ill.—R. Emman. Ch., La Grange, 1918—. Ya., 1901; G. T. S. D—1903, P—1904, Bp. Gailor. F. Asst. Ch. Adv., Nashville, 1903-04; D-in-C. Ch. Ho. Cross, Mt. Pleasant, Tenn., 1904-05; R. Trin. Ch., Owensboro, Ky., 1905-10; R. Chr. Ch., Gloversville, N. Y., 1910. Asst. Secy. Dio. Ky., 1905-10; R. S. Paul Ch., Poughkeepsie, N. Y., 1912-18.

GODOLPHIN, Francis R. (C.), 312 No. Grove and 924 Lake St., Oak Park, Ill.—R. Gr. Ch., Oak Park, Ill., 1913—. b. London, England, Nov. 15, 1875; s. Richard William Godolphin and Elizabeth Ann (Palmer). Westminster Coll.; Sewanee. D—1901, P—1903, Bp. Johnston. m. Mary Alma Borroum, June 18, 1902. F. S. Jas. Ch., Del Rio, Tex., 1899-1903; Gr. Ch., Cuero, Tex., 1903-04; R. Emman. Ch., Petosky, Mich., 1904-06; R. Gr. Ch., Grand Rapids, Mich., 1906; Pres. Stndg. Com., 1907-09; Dep. Gen. Conv., 1907-10-13-16; Secy. Bd. Mssns.; Pres. S. S. Cmssn.; Mem. Ex. Com. 5th Dept.; Mem. Cath. Chpt.; Dep. Prov. Syn.; Mem. Bishop and Council; Mem. Finance Com., Dio. C.; Trustee Waterman Hall; Trustee Church Home for Aged Persons.

GOLDEN, George Charles (Ariz.), Fowler, Cal.—Non-Par.—. Ch. Div. Sch. Pac., 1911. D— and P—1911, Bp. Sanford. F. R. S. Andr. Ch., Oakland, Cal., 1911; Cur. Chr. Ch., Alameda, Cal., 1911; R. S. Andr. Ch., Nogales; R. S. Luke Ch., Prescott, Ariz.—.*

GOLDEN-HOWES, Frederic William (Dal.), 104 S. Church St., Paris, Tex.—R. Ch. Ho. Cross, 1923—. b. Norfolk, Eng., Apr. 11, 1884; s. Robert William Golden-Howes and Emily (Howlett). Kan. Theol. Sem., 1915. D—1915, P—1916, Bp. Brooke. m. Florence Billings, Sept. 2, 1914. F. R. S. Phil. Ch., Ardmore, S. Luke Ch., Sulphur, S. Mary Ch., Paul's Valley, Okla., 1915-23.

GOLDIE, Matthew McLean (E. O.), Cove, Ore.—Archd. Eastern Ore., 1923—. F. R. Gr. Ch., Yantic, Norwich, Conn., 1914; M-in-C. Lyme Mssns., Conn., 1915-19; R. Gr. Ch., Yantic, Norwich, Conn., 1919-22; R. S. Stph. Ch., Earlville, Md.; R. S. Aug., Chesapeake City, Md., 1922. Chrmn. Soc. Serv. Dept., New London, Achdy., Conn., 1922; Chrmn. Pub. Dept., Dio. Easton, 1922, Manag. Ed. "Eastern Shore Churchman," 1922; Manag. Ed. "Oregon Trail Churchman," 1923; Chrmn. Pub. Dept., Dist. East Oregon, 1923.

GOLDING, Guyon Aiken (Er.), 535 E. Long Ave., New Castle, Pa.—P-in-C. S. Andr., New Castle, and S. Luke's, Ellwood City, Pa., 1922—. Rac. Coll.; Nash., 1922. D—1922, Bp. Webb; P—1923, Bp. Ward.

GOLDSMITH, Alfric John Ridgway (P.), 356 Franklin Ave., Kittanning, Pa.—R. Mssy. Armstrong Co., Dio. P.—. b. Croydon, Eng.; s. Alfred Goldsmith and Lydia (Hearsay). Potomac, Wash., D. C., B.D., 1910; Queen Coll., 1905. D—1906, P—1908, Bp. Webb. m. Amanda M. Jenkins, Newton Abbott, Devonshire, Eng., Dec., 1896. F. P-in-C. S. Joh. Ch., Sparta, Wis., 1906-08; S. Paul Ch., Arapahoe, Neb., 1908-13; S. Alb. Ch., McCook, Neb.; Asst. P. All SS. Ch., Winterslow, Salisbury, Eng., 1916; P-in-C. S. Thom. Ch., Barnesboro, Pa.; Assoc. P. Society Paroch. Mssns., 1916; R. All SS. Ch., Woodlawn, Pa., 1918—.

GOLDSMITH, F. W. (W. N. Y.), 470 Swan St., Buffalo, N. Y.—Cur. S. James Ch., Buffalo.*

GOMEZ, Benigno, Amecameca, Mexico.—La Encarnacion.—. b. Guadalajara, Mex., April 18, 1888; s. Ceferino Gomez Placencia and Femasa Rubalcaba (Rezky). Inst. Loyola y Sem. Conciliar Fridentino (Guadalajara); Theol. Sem. Fridentino (Guadalajara). D—1917, Bp. Aves. m. Rebecca Gomez Ontiveros, Oct. 14, 1912. F. Master in Sem. De S. Andres, 1912—.*

GOMPH, Charles Lewis (N'k), 960 Broad St., Newark, N. J.—R. Gr. Ch., Newark, N. J., 1913—. b. Albany, N. Y., 1878; s. Lewis Gomph and Wilhelmina Augusta (Haebig). Amh., B.A., 1900; M.A., 1904; G. T. S., B.D., 1904. D—1903, P—1904, Bp. Doane. F. R. Trin. Ch., Bridgeport, Conn., 1909-13; Cur. S. Joh. Chap., Trin. Par., N. Y., 1904-07; P-in-C. S. Joh. Ch. and S. Luke Chap., Trin. Ch., N. Y., 1907-09.

GOOD, Gilbert (P.), Theol. Sem., Alexandria, Va.—Student. b. Poughkeepsie, N. Y., April 20, 1893; s. Robert Good and Hettie Jane (Kipp). Carnegie Ins. Tech., 1912-14; (non-grad.) Va. Theol. Sem. D—1923, Bp. Mann.

GOODALL, Milo Blanchard (Mil.), Rice Lake, Wis.—R. Grace Ch., Rice Lake, 1917— and P-in-C. S. Mark's Ch., Barron and S. Phillip's Ch., Turtle Lake, 1917—. b. Chicago, Ill., Jan. 28, 1879; s. George B. Goodall and Jane E. (Goodall). Pub. Schs., Chicago and Wis.; Tchr. in Rural Schls., Wis.; in Treas. Dept. Wash., D. C., 1902; Geo. Wash. Un., LL.B., 1906; Nash. H., 1914. D—May 17, 1917, P—Dec. 3, 1917, Bp. Webb. m. Emily Jane Chamblain, 1907, died in 1910. F. Prac. Law before bar U. S. Court Appeals and U. S. Claims and Gov. Depts. and Congress.

GOODEN, Robert Burton (L. A.), 1801 Manhattan Pl., Los Angeles, Cal.—Hdmstr. Harv. Sch., Los Angeles, 1912—. b. Bolton, Eng., Sept. 18, 1874; s. James Gooden and Hannah (Burton). Trin., B.A., 1902; M.A., 1903; Berk., B.D., 1904; Trin., D.D., 1922. D—1904, Bp. C. B. Brewster; P—1905, Bp. Jos. H. Johnson. m. Alice Leonard Moore, 1904. F. Mssy. S. Paul Ch., Ventura, Cal., 1904-05; Mssy. Trin. Ch., Escondido, Cal., with S. Joh. Ch., Fallbrook, Cal., 1905-07; R. S. Luke Ch., Long Beach, Cal., 1907-12. Exam. Chapl., 1906; Secy. Stndg. Com., 1910.

GOODEVE, Frederick William (N. D.), 107 N. 5th St., Grand Forks, N. D.—Act. R. S. Paul Ch., Feb., 1922—. b. Allan Park, Ontario, Can., Oct. 2, 1870; s. Charles Frederick Goodeve and Julia (Ashdown). Guelph Collgt. Inst.; Jarvis St. Collgt. Inst., Tor.; Un. Toronto, B.A., 1897; M.A., 1898; Wycliffe, 1898. D—1898, P—1899, Bp. of Toronto. m. Emma Hared, Oct. 12, 1898. On leave of absence, Dio. Rupert's Land.

GOODFELLOW, John A. (Pa.), 2353 E. Cumberland St., Philadelphia, Pa.—R. Ch. Gd. Shpd., Kensington, Philadelphia, Pa., 1872—. b. Philadelphia, 1846; s. George Goodfellow and Mary Goodfellow. Phil. Pub. Sch., High Sch.; S. John's Mssy. Tr. Sch., Camden, N. J.; Phil. Div. Sch., B.A., M.A., 1870. D—1870, P—1871, Bp. Odenheimer. m. Emma J. H. Hurlburt,

Feb. 12, 1872. F. R. S. Joh. Ch., Camden, N. J., 1870-72. Dean Convo. No. Phila., 1913-17; Gen. Secy. Free and Open Ch. Assn.

GOODGER, Arthur (D.), 109 Fourth St. N. E., Little Falls, Minn.—R. Ch. Our Sav., Little Falls, P-in-C. Gr. Ch., Royalton, P-in-C. Union Chap., Rice, Minn., 1920—. b. Burntwood, England, June 30, 1872; s. Thomas Goodger and Sarah (Clark). Nash., B.D., 1900. D—1899, P—1899, Bp. Nicholson. m. Isabelle Louise Oppen, June 15, 1904. F. S. Jas. Ch., West Bend, 1900; Chr. Ch., Fox Lake, 1899; Ch. Ho. Innoc., Racine, 1900-04; Waterloo, 1904-05; So. Milwaukee, 1905-08 (all in Wis.); R. Trin. Ch., Mattoon, Ill., 1908-10; Vic. S. Alban Ch., Charleston, Ill., 1908-10; R. S. Paul Ch., Alton, Ill., 1911-16; P-in-C. S. Stph., Longmont, and All SS., Loveland, Colo., 1916-17; R. Ch. Gd. Sam., Sauk Centre, Minn., 1917-20. Author: "The Preacher's Aid."

GOODMAN, Charles Sydney, 7903 Frankford Ave., Holmesburg, Philadelphia, Pa.—R. Emman. Ch., Holmesburg, Phila., Pa.—. S. Aug. Coll., Cant., 1886; 1st Cl. Prelim., T.E., 1889. D— and P—1889, Ont. F. R. All SS., Ottawa, Prov. Ont., 1889-92; I. (S. P. G.) S. Andr., Deloraine Rupld., 1892-94; R. Antigonish, N. S., 1894-95; Min. W. Mono., 1895-96; In-C. All SS. King and S. Stph. Ch., Maple, 1896-97; Asst. R. S. Luke Ch., Toronto, Can., 1897-1902; R. Ch. Gd. Shpd., Cleveland, O.; R. S. Mark Ch., Cleveland, O.; S. Jas. Ch., Zanesville, O.; Assoc. R. Asc. Ch., Atlantic City, N. J.; R. Ho. Trin. Ch., Ocean City, N. J. Author: "The Marching Orders and the Watchword" (1890).

GOODMAN, Frederic William (N. Y.), Trin. Clergy House, 61 Church St., New York—Asst. Min., Trin. Ch., New York—. S. Aug. Coll., Cant.; S. Paul's M. Coll., Burgh, Linc., Eng. D—1893, P—1894, Bp. Saskatch. and Calg., Can. F. Asst. Pro-Cath. Ch. Redeem., Calgary, Alta., N. W. T.; P-in-C. Red Deer Mssn., Alta., N. W. T.; R. S. Aug. Ch., Lethbridge, Alta., N. W. T., Can.; Asst. Cath. Mich. City; R. S. Jas. Ch., Goshen, Ind.; R. S. Paul Ch., Chattanooga, Tenn.; R. S. Mary Ch., So. Portsmouth, R. I.; R. Zion Ch., Hastings-on-Hudson, N. Y.

GOODMAN, Harry Clyde (W.), Leeland, Md.—R. S. Barn. Ch., Queen Anne Par., Prince George's Co., Md., 1917—. b. London, England; s. Benjamin John Goodman and Elizabeth (Law). Nash., 1893. D—1893, Bp. Nicholson; P—1893, Bp. Davies. m. Nettie Lena Tucker, Roanoke Co., Va., Feb., 1902. F. Dio. Mich., 1893-98; Dio. Ia., 1899-1900; Dio. Olympia, 1900-03; Dio. Dallas, 1903-06; Mssy. Dist. Mex., 1906-09; Dio. Springfield, Ill., 1910-14; Dio. Indianapolis, Ind., 1914-17; R. S. Andr. Par., St. Mary's Co., Md., 1917—.

GOODMAN, John Calvin, St. Francisville, La.—R. Gr. Ch.—. Un. So., 1898. D—1907, Bp. Sessums. F. Asst. Grace Ch., N. Y. City; R. Calv. Ch., Bunkie, La.—.*

GOODTEACHER, Joseph St. John, White Horse, S. D.—Assoc. P. Cheyenne Mssn., White Horse, S. D.—. b. Niobrara, Neb., Aug. 22, 1866; s. Peter St. Johns Goodteacher and Ann (St. Johns). D—1899, Bp. Hare; P—1913, Bp. Biller. m. Jennie Hoffman, Sept. 18, 1908. F. Catechist Santee Mssn.; D. Yankton Mssn., 1893-13.*

GOODWIN, Bayard Heylin (W. Ma.), 45 Park Ave., Athol, Mass.—P-in-C. S. Joh. Ch., Athol, Trin., Orange, Mass., 1919—. b. Philadelphia, Pa., Jan. 27, 1893; s. Joseph Crowley Goodwin and Maria Agnes (Sweeney). Phila. Pub. Sch.; S. Stph. Coll., B.A.; G. T. S. D—1918, P—1919, Bp. Rhinelander. m. Marie Lemon, Wilmington, Del., Sept. 17, 1919.

GOODWIN, Conrad Harrison, Charles Town, Jefferson Co., W. Va.—R. Zion and S. Andr. Par., including S. Phil. colored Mssn., Millville, S. Jas. Mssn., lower Harper's Ferry; also Mssy-in-C. S. Andr-on-Mt., Chr-on-Mt., S. Joh., Rippon, S. Joh., Harper's Ferry, assisted by two Curs., 1920—. b. Wytheville, Va., Aug. 17, 1887; s. Rev. Robert A. Goodwin and Mary A. (Harrison). Richmond, B.A., 1908; Un. Va., M.A., 1910; Col., 1914; Theol. Sem. Va., B.D., 1913; G. T. S., 1913-14. D—1913, P—1914, Bp. Gibson. m. Maria Lee, Ashland, Va., Feb. 22, 1916. F. in-C. S. Joh. Ch. and S. Paul's Ch., Richmond, Va., 1911-12; M-in-C. Emman. Ch., Harrisonburg, Va., 1913; Cur. Trin. Ch., Newark, N. J., 1913-14; Prof. Philos. New Test., Boone Un., China, 1914-15; Cur. S. Paul's Ch., Rochester, N. Y., 1915-16; R. S. Pet. Ch., Sheridan, Wyo., 1916-17; Rur. D., Sheridan, 1916-17; R. S. James' Ch., Leesburg, Va., 1917-18; Chapl. A. E. F., France, Oct., 1918-Nov., 1919 (79th Div., Base Hospital 90 and Hq. Chaumont, Base Hospital 57, Hq., and locum tenens Holy Trinity, Paris; Camp Pontaneza, Brest, France); Loc. Ten. Gr. Ch., Plymouth, N. C.; Pres. Stndg. Com., Dio. W. Va.

GOODWIN, Daniel Le Baron, 18001 Detroit Ave., Lakewood, O.—R. S. Pet. Ch., Lakewood, 1918—. b. Industry, Pa., Apr. 13, 1868; s. Rev. James Briggs Goodwin and Charity (Cristler) Goodwin. Oberlin Acad.; Ken., A.B., 1897; West. Theol. Sem., 1903. D—1903, P—1904, Bp. Anderson. m. Charlotte Freer Schubert, 1910. F. P-in-C. Ch. Adv., Chicago, Ill., 1904; R. S. Paul Ch., La Porte, Ind.

GOODWIN, Frederick Deane, Warsaw, Va.—R. Cople, Lunenburg and North Farnham, Va., 1917—. b. Cismount, Va., Nov. 5, 1888; s. Edward Louis Goodwin and Maria Love (Smith). William and Mary Coll., B.A., B.S., A.M.; Va., Theol. Sem., 1917; B.D., 1923. D—1917, P—1918, Bp. Gibson. m. Miss B. E. Moncure, Oct. 16, 1917.

GOODWIN, Leslie Ellis, Sparrows Point, Md.—R. S. Matth. Ch., Sparrows Point, Md.—Cambridge, Eng., M.A. D—1880, Bp. Carlisle. F. R. S. Matt. Ch., Oakland, Md., 1902; Archd. E. Fla., 1903-08; R. S. Thom: Ch., Hancock, Md., 1908-09. Author: "Symbolism of Christian Architecture."

GOODWIN, R. (S. V.), Norfolk, Va.—.

GOODWIN, Robert Archer, Jr. (Sw. V.), R. F. D. 2, Norfolk, Va.—R. Lynnhaven Par., Princess Anne Co., Va., 1924—. b. Petersburg, Va., Mar. 1, 1886; s. Robert Archer Goodwin and Mary Ambler (Harrison). Richmond Coll.; Un. Va., M.A., 1907; Theol. Sem. Va., B.D., 1910. D—1910, Bp. Gibson; P—1911, Bp. Roots. m. Emily Gravatt, Richmond, Va., Sept. 11, 1912. F. Mssy. China; Asst. Gr. Ch., Richmond, Va., and R. John's Par., Aldie, Va.; R. Chr. Ch., Winchester, Va.; Returned to China as Missionary.

GOODWIN, William Archer Rutherfoord (W. N. Y.), Williamsburg, Va.—Prof. Biblical Literature and Ethics, College of William and Mary, Williamsburg, Va.; R. Gr. Ch., Yorktown, Va., 1923—. b. Richmond, Va., June 18, 1869; s. John Francis Goodwin and Letitia (Rutherfoord). Roa. Coll., M.A., 1889, D.D.; Theol. Sem. Va., B.D., 1892. D—1893, Bp. Randolph; P—1894, Bp. Whittle. m. (1) Evelyn Tanner; (2) Ethel Howard, June 8, 1918. F. R. S. Joh. Ch., Petersburg, 1893-1901; Prof. Bp. Payne Div. Sch., Va., 1893-03; R. Bruton Par., Williamsburg, Va., 1901-08; Stndg. Com., W. N. Y., 1911-12; R. S. Paul, Rochester, N. Y., 1908-23. Author: "History of Bruton Par. Ch.," 1905 ($3.00); "History of Bruton Parish Church Restored" (Meml. Ed. 1907, Franklin Press Co., Petersburg, Va.); "The Church Enchained" (E. P. Dutton Co., N. Y., $1.25); "History of Theological Seminary in Virginia and Its Historic Background," 2 Vol., 1923 (Du Boise Press, N. Y.).

GOOKIN, Warner Foote, 11 Newcomb St., Boston, Mass.—Vic. Ch. Ascen., Boston, 1917—. b. N. Y. City, Jan. 27, 1882; s. Allen Smith Gookin and Virginia (Cleveland). Colmb., B.A., 1902; Epis. Theol. Sch., B.D., 1905. D—1907, P—1908, Bp. Greer. F. Fellow Epis. Theol. Sch., 1905-07; Tutor Germ. Coll., C. N. Y., 1907-08; Asst. Min. Ch. Ho. Trin., S. Jas. Par., N. Y., 1907-11; Instr. Epis. Theol. Sch, Cambridge, Mass., 1911-14; Asst. Prof. Epis. Theol. Sch., Cambridge, Mass., 1914-17.

GOOLD, Edgar Hunt, S. Aug. Sch., Raleigh, N. C.—Frin. S. Aug. Sch., Raleigh, N. C., 1916—. b. Albany, N. Y., 1884; s. Charles Burton Goold and Louisa (Hunt). Amh., A.B., 1904; Colmb., M.A.; G. T. S., B.D., 1907; Studied Oxford, Eng., 1907. D—1907, Bp. Doane; P—1908, Bp. Greer. F. Asst. Trin. Par., N. Y. C. 1908-09; Asst. S. Joh. Ch., Yonkers, N. Y., 1909-10; Staff Seamen's Ch. Inst., N. Y. C., 1910-11; V-Prin. S. Aug. Sch., 1912-15; Assoc. Prin. S. Aug. Sch., 1915-16.

GOOSTRAY, Frank (Pa.), 2017 E. Orleans St., Philadelphia, Pa.—R. Free Ch., S. Joh., 1920—. b. Boston, Mass., Aug. 10, 1892; s. Job Goostray and Jane (Wyllie). S. Stph. Coll., A.B.; E. T. S., B.D., 1919. D—1919, Bp. Babcock; P—1920, Bp. Garland. F. Cur. Ch. of Mediator, Phila.

GORDON, Thomas Henry (N. J.), 357 Main St., Glastonbury, Conn.—Retired. b. New Haven, Conn., Oct. 19, 1848; s. Thomas Gordon and Nancy (Burns). Trin., B.A., 1871; M.A., 1884; Berk., 1874. D—1874, P—1875, Bp. John Williams. m. Frances E. Kingsbury, Glastonbury, Conn., Dec. 30, 1880. F. R. S. Jas. Ch., Glastonbury, Conn., 1874-87; S. Mark Ch., Hammonton, N. J., 1876-80; Ch. Ho. Innoc., St. Louis, Mo., 1881-82; S. Mark Ch., Chester, Ill., 1882-83; S. Joh. Sch., Faulkland, Del., 1884-85; S. Paul's Par. Sch., Baltimore, 1887-88; Asc. Ch., Gloucester, N. J., 1889-90; S. Joh. Ch., Chew's, N. J., 1890-12.

GORDON, Wallace M., 13216 Detroit Ave., Lakewood, O.—R. Ch. Asc., Lakewood, O., 1914—. b. Montreal, Can.; s. John Walker Gordon and Mary (Holland). Un. Bp. Coll., B.A., M.A., 1901; G. T. S., 1904. D—1904, P—1905, Bp. Lines. F. In-C. S. Agnes Ch., East Orange, N. J., 1904-07; R. Gr. Ch., Avondale, Cincinnati, O., 1907-12; Asst. Trin. Ch., Buffalo, N. Y., 1912-14.

GORDON, William Jones, Spray, N. C.—R. Ch. Epiph., Leaksville, N. C.—P-in-C. S. Luke Mssn., Spray, S. Andr. Mssn., Rockingham Co., N. C., 1910—. b. Wilmington, N. C., May 11, 1882; s. Almeria Reston (Smith) and William Jones Gordon. Un. N. C., A.B., 1903; A.M., 1904; Un. So., 1904-06; Epis. Theol. Sch., 1906-07; B.D., E.T.S., 1907. D—1907, P—1908, Bp. Strange. m. Anna Barrow Clark, Scotland Neck, N. C., Nov. 5, 1913. F. R. Ch. Adv., Williamston, N. C.; R. Gr. Ch., Plymouth, N. C.; R. S. Mart. Ch., Hamilton, N. C.; Dio. E. Carolina, 1907-10; Chief Prob. Officer, Leaksville Twp.; Chmn. Co. Bd. Pub. Welfare; Chmn. Co. Near East Relf. (4 yrs.); Pres. Co. Assoc. Un. Alumni.

GORGAS, Henry, 5333 Germantown Ave., Philadelphia, Pa.—Asst. S. Alban's, Olney, Philadelphia, Pa., 1918—. G. T. S. D—1888, Bp. Whitaker; P—1889, Bp. Potter. F. Asst. S. Luke Ch., Germantown, Pa., 1888-89; Asst. S. Ignat. Ch., N. Y. C., 1889-96; R. Ch. Adv., Bath Beach, Brooklyn, 1896-1905; Asst. S. Luke Ch., Germantown, Pa., 1905; Asst. Ch. S. Jas-the-Less, Philadelphia, Pa.

GORHAM, James Henry (F. L.), Houston St., Ripon, Wis.—Mem. Order of Ho. Cross., Feb. 12, 1919—. b. Stamford, Conn., Aug. 6, 1891; s. Edwin Samuel Gorham and Caroline Faitfoote (Miller). Trin. Sch., N. Y. C.; Pr. Un., B.A., 1913; G. T. S., 1916. D—1916, Bp. Matthews; P—1917, Bp. Brewster.

GORTER, Arthur Edgar, 1010 Brook St., Louisville, Ky.—Asst. Gr. Ch., and S. Thos. Ch.; also Mssy. Meade Co. Mssn., S. Alban's, Garnettsville, and Trin., Grantham, Ky., 1909—. b. Baltimore, Md., 1871; s. Onno Gosse Gorter and Alice (Edmondson). S. Stph., 1894; Sea., 1897. D—1897, P—1897, Bp. Nicholson. m. Carrie Elizabeth Lewis, 1894. F. Mssy. S. Paul Ch., Kilbourn, Wis., 1897-1902; Founded Ho. Cross Mssn., Delton, Wis., 1899; Founded S. Marg., Hoopeston, Ill., 1904; Founded St. Alban's Ch., Garnettsville, 1909; R. S. Joh. Ch., Henry, Ill., 1902-04; Gen. Mssy., Dio. Quincy, 1904-05; R. S. Joh. Ch., Kewanee, Ill., 1905-06; S. Paul Ch., La Porte, Ind., 1907-08; R. S. Joh. Ch., Louisville, Ky., 1908-12; R. S. Joh. Ch., Uniontown, 1913-14; City Mssy., Louisville, 1914-15; R. Epiph. Ch., Louisville, 1915-19. Author: "The Church in America."

GOSSLING, Thomas Leslie, 6048 Latona St., Philadelphia, Pa.—R. Ch. S. Matth., Philadelphia, Pa., 1917—. b. Philadelphia, Pa., Sept. 30, 1884; s. Thomas Richard Gossling and Sarah (Crankshaw). Lehigh Un., E.E., 1906; Phila. Div. Sch., 1911. D—1911, Bp. Mackay-Smith; P—1912, Bp. Rhinelander. m. Nellie A. J. Matchette, Sept. 17, 1907. F. Asst. Gr. Ch., Mt. Airy, 1911-13; P-in-C. Ch. Incar., Morrisville, Pa., 1913; Asst. Gr. Ch., Philadelphia, 1913-17.*

GOTO, Peter Kumekichi (Tok.), 151 Moto Kanasugi, Nippori, Tokyo, Japan.—R. of The God's Love Ch., Oct., 1916—. b. Gifu Ken, May, 1882; s. Tetsujiro Goto and Toku (Hori). Osaka H. Sch.; Theol. Prep. Sch., Osaka; Trin. Theol. Sch., Osaka; G. T. S., N. Y., B.D. D—1914, P—1916, Bp. McKim. m. Miss Kawashima, 1908.

GOULD, Romeo (C. N. Y.), Glendora, Cal.—Non-Par.—. b. Hanover, N. H., June 12, 1873; s. Francis Spencer Gould and Lucy (Durkee). Pomona Coll., B.A., 1899; Epis. Theol. Sch., 1901-02. D—1903, Bp. Johnson; P—1904, Bp. Lines. m. Florence Carrier, Hanover, N. H., Oct. 15, 1904. F. Leonia, N. J., 1904-06; Ridgefield Park, N. J., 1907; Cur. Trin. Ch., Watertown, N. Y., 1910-17; Chapl. Naval Reserve Force, 1917-19; R. Trin. Ch., Utica, N. Y.—.*

GOULD, William Dunbar (E.), Cambridge, Md.—R. Chr. Ch., Cambridge, Md., 1918—. Baltimore, Md.—. Wash., B.A., 1892. D—1895, P—1898, Bp. Paret. F. S. Pet. Ch., Lonaconing, Md., 1896-1904; R. S. Mark Ch., Baltimore, Md., 1904; R. Ho. Trin. Ch., Baltimore, Md., 1911-18.*

GOVE, Curtis Carlos (W. N. Y.), 22 Thomas Ave., Batavia, N. Y.—Retired, 1922—. b. Cabot, Vt., Nov. 9, 1849; s. Ancil LeBaron Gove and Philinda (Benton). Middlebury, A.B., 1874; A.M., 1877; Ho., A.M., 1891; De Lancey Div. Sch., B.D., 1891. D—1889, Bp. Paddock; P—1891, Bp. Coxe. m. Loraine Frisbie, Poultney, Vt., Aug. 18, 1875. F. Prin. Westport, N. Y., High Sch., 1874-79; Beeman Acad., New Haven, Vt., 1879-85; Monson (Mass.) Acad., 1885-87; Drury High Sch., No. Adams, Mass., 1887-89; Exam. Chapl., 1912—; Mem. Dio. Bd. Rel. Ed., 1916; R. S. Mich. Ch., and Hdmstr. Cary Collegiate Sem., Oakfield, N. Y., 1889-1922.

GOWEN, Herbert Henry (Ol.), 5005 22nd Ave. N. E., Seattle, Wash.—Prof. Orien. Lang., Un. Wash., 1914—; P-in-C. S. Barn. Chap., Seattle, Wash., 1919—. b. England, May 29, 1864; s. Henry Cobb Gowen and Mary (Driver). S. Aug., 1886; Whit., D.D., 1912. D—1886, P—1889, Bp. Willis of Honolulu. m. Annie Kate Green, Creal, Yarmouth, Eng., Jan. 7, 1892. F. Chinese Mssn., Honolulu, 1886-90; Cur. Gt. Yarmouth, Eng., 1891-92; R. S. Barn. Ch., New Westminster, B. C., 1892-96; R. Trin. Ch., Seattle, 1897-14; P-in-C. S. Clem. Par., Seattle, Wash., 1916-17; R. S. Mark Ch., Seattle, 1917-19. Pres. Stndg. Com. Dio. Olympia, 1899-13; Exam. Chapl., 1900. Author: "Temperentia" (Skeffington, 1891); "The Paradise of the Pacific" (Skeffington, 1892); "The Kingdom of Man" (Skeffington, 1893); "Memoir Bp. Sillitoe" (Longman, 1899); "The Day of His Coming" (Whitaker, 1906); "The Revelation of the Things That Are" (Whitaker, 1917); "Ideals of Love and Death in Hawaii," 1908; "Revelations of St. John the Divine" (Skeffington, 1910); "Stella Duce" (Skeffington, 1916); "An Outline History of China" (Sherman French, 1916); "Sonnets for the Sundays" (Morehouse, 1917); "The Book of the Seven Blessings" (Badger, 1919); "The Napoleon of the Pacific" (Fleming, Revell Co.). Fellow Royal Geographical Soc.; Fellow Royal Arabic Soc.; Amer. Oriental Soc.; Japan Soc.; National Academy Social Science; Authors' Club, London, etc.

GOWEN, V. H. (Ank.), Nanchang, China.*

GOWENLOCK, Frederick, Pontiac, R. I.—R. All SS. Ch.—. D—1909, P—1910, Bp. Tuttle. F. R. S. Stph. Ch., Ferguson, Mo.—.

GRABAU, Hubert Pierre Lebvre (C. N. Y.), Carthage, N. Y.—R. Gr. Ch., 1921—. b. Richmond, Va., May 5, 1860; s. William Fredrick Grabau and Adeline Agusta (Walker). Un. So., 1880; G. T. S., 1884. D—1884, P—1885, Bp. Quintard. m. (1) Helen Dickinson, 1885; (2) Grace H. Knapp, 1918. F. Mssy. Maury, Tenn., 1884; Cur. Ch. Adv., Nashville, Tenn., 1885; R. Ch. Gd. Shpd., Binghamton, N. Y., 1886-90; Ch. Evang., Oswego, N. Y., 1890-94; S. Paul Ch., Steubenville, O., 1894; S. Paul Ch., Vergennes, Vt., 1894; R. Trin. Ch., Plattsburg, N. Y., 1898-13. Dep. Gen. Conv., 1907-10-13; R. Bethesda Ch., Saratoga Spr., 1913-18; Y. M. C. A. Work to 1919; R. S. Paul's Ch., Oxford, N. Y., 1919-21.

GRAEFF, George David (Har.), 518 Montgomery Ave., Chambersburg, Pa.—R. Trin. Ch., Dec. 1, 1923—. b. Columbia, Pa., May 15, 1881; s. John Henry Graeff and Louisa (Kistler). Pa. Un.; Phila. Div. Sch. D—1910, P—1911, Bp. Darlington. m. Helen Beury Lorenz, 1919. F. All SS. Ch., Paradise, Pa.; Chapl. S. Joh. (Ch. Chr. End.), Brooklyn, N. Y.

GRAHAM, Dwight Worden, 14 East Highland Ave., Shawnee, Okla.—P-in-C. Emman. Ch., 1921—; S. Stph. Ch., Chandler, 1922— and Exam. Chapl. Dist. Okla., 1923—. b. Woodbury, Conn., May 6, 1879; s. William Henry Graham and Harriet Amelia (Worden). Trin. Coll., B.A., 1906; Un. Theol. Sem., B.D., 1909; G. T. S., B.D., 1918. D—1909, P—1909, Bp. Greer. m. Elsie Louise Smith, East Orange,

N. J., Nov. 8, 1912. F. Cur. S. Ann Ch., Bronx, N. Y., 1909-10; P-in-C. S. Mark Ch., Newark, N. J., 1910-11; P-in-C. Ch. Incar., E. Orange, N. J., 1911-12; R. S. Agnes Ch., East Orange, N. J., 1912-17; Asst. Min. S. Joh. Ch., Jersey City, N. J., 1917-18; R. Trin. Ch., Waterbury, Conn., 1918-21. Organ. S. Mark Par., Newark, N. J., 1910-11; Organ. Incarn. Par., E. Orange, N. J., 1911-12.

GRAHAM, George Clementson (A.), 507 North Broome St., Wilmington, Del.—R. Calv. Ch., 1923—. b. Talbot Co., Md.; s. George Clementson Graham and Sarah Matilda (Benson). Wash. Coll., B.A., 1897; D.D., 1922; G. T. S. D—1897, Bp. Adams; P—1899, Bp. Starkey. m. Laura Whyte, Pompton, N. J., June 6, 1899. F. Chr. Ch., Pompton, and S. Paul Ch., Butler, N. J., 1897-1901; S. Joh. Par., Chas. and Pr. Geo. Cos., Dio. Wash., 1901-04; Port Tobacco Par., Dio. Wash., 1904-09; Ch. Ho. Trin., Baltimore, Md., 1909-12; R. Trin. Ch., Carbondale Par., 1912-19; R. S. Joh. Ch., Massena, N. Y., 1919-23. Archd. Chas. and S. Mary Co., Dio. Wash., 1904-09.

GRAHAM, John (L. I.), 2203 Ditmas Ave., Brooklyn, N. Y.—Retired—. b. Butler, Pa., June 26, 1852; s. John Graham and Catherine (Bredin). Witherspoon Inst., Trin. Coll., Hartford, B.A., 1872; M.A., 1875; McVicker Greek Prize, 1875; G. T. S., 1875. D—1875, Bp. Kerfoot; P—1876, Bp. Kerfoot. m. Martha Elizabeth Wischer, 1903. Master Mason, R. A. Commandery.

GRAHAM, Richard Rathborne, 118 Washington St., Norwich, Conn., 1912—. R. Chr. Ch., Norwich, Conn., 1912—. b. Dublin, Ireland, 1860; s. Henry Torrens Graham and Ellen (Rathborne). Dublin Un., B.A., 1882; M.A., 1887; Dub. Div. Grad., 1884. D—1883, Bp. of Kilmore; P—1884, Bp. of Meath. m. Isabel Homer Pegram, 1908. F. Asst. Kells and Armagh, Ireland, 1883-87; Asst. S. Geo. Ch., N. Y.; In-C. S. Paul Ch., Poughkeepsie, N. Y.; R. Ch. Gd. Shpd., Columbus, O. Dir. Assoc. Mssn., Cincinnati, O.; R. Wickford, R. I.

GRAINGER, John, Chula Vista, San Diego, Cal. —Retired—. b. England, Aug. 6, 1874; s. Charles Grainger and Harriet (Bamforth). Kan. Theol. Sch. D—1906, Bp. Coleman; P—1909, Bp. Brooke. m. Blanche Carroll, June 12, 1907. F. El Reno, Okla., 1905-09; R. All SS. Ch., McAlester, Okla., 1909-12; R. S. Luke Ch., Denver, Colo., 1912-14; R. S. Paul Ch., Durant, and S. Aug. Ch., Hugo; S. Paul Ch., Atoke, and several other mssns., in Okla., 1914-18; R. Ch. Redmr., Okmulgee, Okla., 1918-24; Okla. Cler. Del. Gen. Conv., 1922.

GRAINGER, William (L. I.), East Hampton, N. Y.—R. S. Luke Ch., 1921—. b. England, July 26, 1872; s. Charles Grainger and Harriet (Bamforth). Harv., A.B., 1904; G. T. S., 1904-06. D—1906, Bp. Lawrence; P—1907, Bp. Talbot. m. Anna Henshaw Holbrook, Minneapolis, Minn., June 14, 1906. F. Chr. Ch., Susquehanna, Pa., and Oakland, Pa., 1906-08; Trin. Ch., Canton, Mass., 1909-15; R. Chr. Ch., Quincy, Mass., 1915-21.

GRAMLY, Luther W. (W. Neb.), 707 Cheyenne Ave., Alliance, Neb.—M-in-C. S. Matth. Ch., 1923—. b. Buffalo Co., Neb., June 14, 1891; s. William Luther Gramly and Lizzie Catherine (Blue). State Teachers Coll., Kearney, Neb. D—1923, P—1924, Bp. Beecher. m. Docia Ruth Marsh, 1913.

GRAMMER, Carl E., 1008 Clinton St., Philadelphia, Pa.—R. S. Stph. Ch., Philadelphia, Pa.—. b. Smyrna, Del.; s. Julius E. Grammer and Elizabeth A. (Sparrow). Joh. Hop. Un., B.A., 1880; Trin. Coll., S.T.D., 1895; Va. Theol. Sem., 1884. D—1884, Bp. Whittle; P—1885, Bp. Paret. m. Mary W. Page, Virginia, July 3, 1899. F. R. S. Thom. Ch., Hancock, Md., 1884-88; Ch. Epiph., Walnut Hill, Cincinnati, 1887; Prof. Ch. Hist., Theol. Sem. Va., 1887-98; Chr. Ch., Norfolk, Va., 1898-05; S. Stph. Ch., Philadelphia, Pa., 1905. Del. 5 Gen. Conv.; Pres. Bd. Directors, Sweet Briar Coll. Author: Articles, Pamphlets.

GRANBERRY, Stephen Henry (N'k), Newark, N. J.—R. Emer. S. Barn. Ch., Newark, N. J., 1915—. b. Father's Plantation, Hinds Co., Miss., Sept. 10, 1848; s. Isaac Dykes Granberry and Emily (Massengill). Priv. Sch., Midway Coll., Miss.; Nash., B.D., 1873. D—1873, P—1874, Bp. Green. m. Helen Woodward, 1892. R. S. Barn. Ch., Newark, N. J., 1884-1915.

GRANNIS, Appleton, 8 Kirk St., Lowell, Mass.—R. S. Ann Ch., Lowell, Mass., 1912—. b. Utica, N. Y., 1873; s. Charles K. Grannis and Annie (Appleton). Colmb., A.B., 1893; A.M., 1898; G. T. S., 1896. D—1896, P—1897, Bp. Starkey. F. R. S. Pet. Ch., Essex Fells, N. J., 1896-1902; Sen. Asst. S. Mich. Ch., N. Y. C., 1902-06; Trin. Ch., Boston, Mass., 1906-08; R. Ch. Ho. Apos., N. Y. C., 1908-12.

GRANNISS, Frederic Ossian (W. M.), St. Joseph, Mich.—R. S. Paul Mem. Ch., St. Joseph, 1913—. b. Martinsburg, N. Y., March 18, 1853; s. Frederick Winslow Granniss and Mary M. (Bennett). Trin. Coll., B.A., 1873; M.A., 1876; G. T. S., 1876. D—1876, P—1877, Bp. Doane. m. Sallie C. Fisher, Columbus, O., Jan. 12, 1892. F. Tchr. Bede Hall, Cooperstown, N. Y.; Mssy. Portlandville, N. Y., 1876-77; Cur. S. Paul Ch., Albany, N. Y., 1877-80; R. Ch. Gd. Shpd., Columbus, O., 1880-91; Gr. Ch., Muncie, Ind., 1891-96; S. Paul Ch., Richmond, Ind., 1896-1902; Pro-Cath., Indianapolis, Ind., 1902-06; Trin. Ch., Wheaton, Ill., 1906-10; Gr. Ch., Holland, Mich., 1910-13. Mem. Stndg. Com.; Mem. Dioc. Bd. Mssn.; Exam. Chapl.; Mem. Bd. Rel. Educ.; Com. on Can.; State Chapl. Mich. Chap. S. R. (Sons of the Revolution); Del. Gen. Conv., 1898-1904.

GRANT, Alexander Haswell (W. Mo.), 3632-Wyandotte St., Kansas City, Mo.—R. S. Joh. Ch., 1923—. b. Hobart, N. Y., 1872; s. Alexander Haswell Grant and Julia Ann Grant. S. Stph. Coll., B.A., 1892; G. T. S., B.D., 1897. D—1895, P—1906, Bp. Doane. m. Charlotte Elizabeth David. F. Min. S. Paul Ch., Franklin, N. Y., 1895; Imman. Ch., Otego, N. Y., 1898; R. S. Pet. Ch., Bainbridge, N. Y., 1898-1902; R. Zion Ch., Fulton, N. Y., 1902-09; R. S. Joh. Ch., Richfield Springs, N. Y., 1909-13; R. S. Paul Ch., Des Moines, Ia., 1913-17; R. Trin. Ch., Atchison, Kan., 1918-23.

GRANT, Frederick Clifton (C.), 1363 E. 47th Pl., Chicago, Ill.—R. Trin. Ch., 1920—. B. Beloit, Wis., Feb., 1891; s. Frank Augustus Grant and Anna Lois (Jack). Lawrence Coll.; Nash., 1911; G. T. S., B.D., 1913; W. T. S., S.T.M., 1916; S.T.B., 1922. D—1912, Bp. Weller; P—1913, Bp. Toll. m. Helen McQueen Hardie, Evanston, Ill., 1913. F. Cur. S. Mark Cath., Grand Rapids, Mich., 1912-13; P-in-C. S. Paul Ch., DeKalb, Ill., 1913-15; R. S. Luke Ch., Dixon, Ill., 1915-17; Asst. S. Luke Ch., Evanston, Ill., 1917-20. Author: "The Gospel of the Kingdom"; "The Life and Times of Jesus"; "The Early Days of Christianity"; "What Is Religious Education?"; "The Way of Peace." Essays and Reviews in Bib. World. Amer. Journal Theol., Jour. Bib. Lit., Ang. Theol. Rev., Amer. Ch. Monthly. Mem. Chicago Soc. Biblical Research; Mem. Soc. Bib. Lit.; Chmn. Dept. Rel. Educ., Dio. Chicago; Exam. Chapl., Chicago; Cath. Chap.; Bp. and Coun.; Prov. Syn.; Chmn. Adv. Coun., Cent. Dist.; Un. Charities, Chicago; Assoc. Edr. Anglican Theol. Review.

GRANT, Laurence Herbert, Whiterocks, Utah.—R. S. Elisabeth's Mssn. to the Ute Indians, 1922—. Un. Cal., A.B., 1908; Nash., 1909; G. T. S., 1911. D— and P—1911, Bp. Grafton. F. Asst. S. Joh. Ch., Wausau, Wis., 1911-12; R. same, 1912-13; R. S. Jas. Ch., Albion, Mich., 1913-16; R. S. Mich. All Ang., Fort Bragg, Cal., 1916-21; R. Ho. Trin., Willows, Cal., 1921-22.

GRANT, Percy Stickney, 7 W. 10th St., N. Y. City.—R. Asc. Ch., N. Y. City, 1893—. Harv., B.A., 1883; M.A., 1886; Episc. Theol. Sch., B.D., 1886. D—1886, P—1887, Bp. Paddock. F. Asst. Asc. Ch., Fall River, Mass., 1886; Min-in-C. Fall River, Mass., 1886-93.

GRANT, Prior McNeill (N. Y.), 175 9th Ave., N. Y. C.—Fellow G. T. S., 1921—. b. Birmingham, Ala., 1894; s. Malcolm McNeill Grant and Vena Taylor (Wheadon). Paul Hoyne Grammar Sch.; Cent. H. Sch., Birmingham, Ala.; Colmb. Coll., A.B., 1915; G. T. S., B.D., 1919. D—1918, Bp. Reese; P—1919, Bp. Burch. Fellow G. T. S., 1918-19; Mssy. wk. Dio. Albany, 1919-21; Chapl. Lake Delaware Boys' Camp Club, N. Y., 1919—. Stdt. N. Y. Sch. Social Work, 1922-24.

GRANTHAM, Herbert Albert, Southport, Conn. —Retired—. b. London, England, Feb. 1, 1852. Un. So., 1880; Diplome d'Etudes Francaise, Un. Dijou, France, 1907; Un. Pa., B.A., 1910. D—

1880, P—1881, Bp. Quintard. F. Meth. Epis.; R. S. Jas. Ch., Stanton, and P-in-C. S. Barn. Ch., Marshallton, Del., 1908-11; Asst. S. Thom. Ch., Oakmont and In-C. S. Andr. Ch., New Kensington and S. Thom. Ch., Sandy Creek, Pa., 1911-13; R. S. Jos. Ch., Rome and Chapl. State Custodial Asylum, N. Y., 1913-17; Trin. Lumberton, S. Steph., Red Springs and S. Math., Maxton; R. Chr. Ch., East Haven, Conn., 1919—.

GRATIOT, Frederick Louis (C.), 530 Fullerton Parkway, Chicago, Ill.—R. Ch. Our. Sav., 1921—. b. DeSoto, Mo., 1891; s. Frederick Wilkinson Gratiot and Catherine Boone (Rupard). West. Theol. Sem., 1916; S.T.B., 1918. D—1916, P—1917, Bp. Tuttle. m. Hester Dolsen Dannenmann, 1922. F. Asst. S. Joh. Ch., St. Louis, Mo., June-Sept., 1916; Cur. Trin. Ch., Highland Park, Ill., 1916-18; Cur. S. Jas. Ch., Chicago, 1918-19; Instr. Relig. Pedagogy, West. Theol. Sem., Chicago, 1917-20; Relig. Edr., Chicago Tribune, 1919-20; Asst. Ch. Ho. Spirit, Lake Forest, Ill., 1919-20.

GRAVATT, John J. (Va.), 814 W. Grace St., Richmond, Va.—R. Ch. Ho. Trin., 1893—. b. Port Royal, Va., May 14, 1853; s. John J. Gravatt, M.D., and Mary Eliza (Smith). Va., Theol. Sem., 1876. D—1876, P—1877, Bp. Whittle. m. India Wray Jones, Apr. 29, 1879.

GRAVATT, John James, Jr. (Sw. Va.), Staunton, Va.—R. Trin. Ch., 1918—. b. Hampton, Va., Oct. 3, 1881; s. John James Gravatt and India Wray (Jones). Un. Va., B.A., 1903; Theol. Sem. Va., 1908. D—1908, Bp. Peterkin; P—1909, Bp. Gibson. m. Helen Stevens, April 19, 1922. F. Secy. Ch. Stud. Mssy. Assoc., 1908-09; Stud. Secy. Bd. Mssns., N. Y., 1909-11; R. Slaughter Par., Rapidan, Va., 1911-12; R. Ch. Asc., Frankfort, Ky., 1913-18; Chapl. with Army in France, 1918-19.

✠**GRAVATT, Rt. Rev. William Loyall,** 1583 Virginia St., Charleston, W. Va.—Bishop of West Virginia, 1916—. b. Port Royal, Va., Dec. 15, 1858; s. Dr. John J. Gravatt and Mary E. (Gravatt). Va. P. I.; Va. Theol. Sem., 1881-84; W. and L. and Un. So., D.D. D—1884, P—1885, Bp. Whittle. Con. Bp. Nov. 10, 1899, by Bpp. Whittle, Peterkin, Satterlee, Burton, Penick and Gibson. F. Cur. S. Paul Ch., Richmond, Va., 1884-86; R. S. Pet. Ch., Norfolk, Va., 1886-93; R. Zion Ch., Charles Town, W. Va., 1893-99; Bp. Coadj. W. Va., 1899-1916. Bp. 1916—.

✠**GRAVES, Rt. Rev. Anson Rogers,** Sonora, Cal.—Retired, 1910—. Mssy., Sonora, Cal., 1914—. b. Wells, Vt., Apr. 13, 1842; s. Daniel Graves and Almira Loomis (Rogers). Hob., B.A., 1866; A.M., 1878; LL.D., 1890; Rac. S.T.D., 1890; B.D., 1870. D—1870, Bp. Ho. Potter; P—1871, Bp. Littlejohn. Con. Bp. Jan. 1, 1890, by Bpp. Tuttle, Hare, Burgess, Knickerbocker, Gilbert and Knight. m. Mary Totten Watrous, Brattleboro, Vt., Apr. 3, 1877. F. Asst. Gr. Ch., Brooklyn, N. Y.; R. S. Luke Ch., Plattsmouth, Neb.; Asst. Gethsemane Ch., Minneapolis, Minn.; R. All SS. Ch., Northfield, Minn.; Mssy. Littleton, N. H.; R. S. Pet. Ch., Bennington, Vt.; R. Gethsemane Ch., Minneapolis, Minn.; Bp. of Platte, Laramie, Kearney, 1890-1910; Mssy. various places. Secy. Bd. Mssns. Minn., 1884-89; Del. Gen. Conv., 1889. Author: "The Farmer Boy Who Became a Bishop" (1912); "Sermons for Lay Readers" (1912). Various Tracts and Sermons.

GRAVES, Frederick D. (San J.), 3069 Montecito St., Fresno, Cal.—Dio. Dir. Pub. and Pageantry and Asst. Gen. Mssy., Fresno, 1923—. b. Littleton, N. H., July 21, 1878; s. Anson Rogers Graves and Mary (Watrous). Hob., A.B., 1900; G. T. S., 1903; B.D., 1916. D—1903, P—1904, Bp. Graves. m. Rebekah Denslow, N. Y., Feb. 5, 1907. F. Mssy. 7 Stations, Dist. Kearney, 1903-04; S. Matth. Ch., Omaha, Neb., 1905; Cur. Ch. S. Mary-the-Virg., N. Y. C., 1907; R. S. Matth. Ch., Alliance, Neb., 1910; Gr. Ch., Chadron, Neb., 1912; Muncie, Ind., 1917. Exam. Chapl., Indianapolis, Ind., 1913-17; Secy. Dioc. Bd. Mssn., 1914-17; R. Our Saviour, Hanford, 1917-19; Dist. Finance Commissioner, 1917; R. Ch. Gd. Shpd., Reedley, Cal., 1919-23. Author: "Its Radiant Hem" (Ch. Mssn. Pub. Co., 1916); "How the Light Came" (Ch. Mssn. Pub. Co., 1920); "Friends Wanted" (National Council, 1922); "Our Lady of the Olives" (Ch. Mssn. Pub. Co., 1924).

✠**GRAVES, Rt. Rev. Frederick Rogers,** Shanghai, China.—Bishop Shanghai, 1893—. b. Auburn, N. Y., Oct. 24, 1858; s. Samuel Seabury Graves and Elizabeth Anna (Wilson). Hob., D.D., 1878; Oxon., 1908; G. T. S., 1881; D.D., 1893. D—1891, Bp. Ho. Potter; P—1882, Bp. C. M. Williams. Cons. Bp. June 14, 1883, by Bpp. Littlejohn, Coleman, Lyman, Dudley, Scarborough, Kinsolving and Barry (Australia). m. Josephine H. Roberts, Brooklyn, N. Y., Jan. 27, 1883. F. Mssy. China., 1881. Author: Eight Books Bingham's Antiquities; "Commentary on Isaiah"; "Commentary on the Psalms"; all in Chinese.

GRAY, Arthur Powell, Jr. (S. V.), Forest Hill, Richmond, Va.—R. Ch. Good Shpd., 1919—. b. Virginia, Jan. 10, 1883; s. Arthur Powell Gray and Mina (Radford). Un. Va., B.A., 1906; Va. Theol. Sem., 1910. D—1910, P—1911, Bp. Randolph. m. Elizabeth S. Derby, Accomac, Va., 1911. F. R. Grammer Par. and Cumberland Par., 1910-17; Army Y. M. C. A. Work, 1917-19.

GRAY, Arthur Romeyn (Tenn.), 281 4th Ave., N. Y. C.—Secy. for Latin Amer. Bd. Mssns., 1917—. b. Bergen Point, N. J., Dec. 30, 1875; s. George Zalriskie Gray and Kate (Forrest). Un. So., D.D., 1914; Colmb.; Oxon., 1898-99. D—1900, Bp. Lawrence; P—1901, Bp. Doane. m. Laura Ferguson, Birmingham, Ala., 1898. F. Instr. Apol. Un. So., 1901-08; Chapl. Un. So., 1908-10; Educ. Secy. Bd. Mssns., 1911-17. Author: "Introduction to the Study of Apologetics, Un. So., 1910"; "Japan Advancing Whither"; "Story of the Church in China"; "The New World." Bd. Mssns. Text Books.

GRAY, Campbell (Q.), 601 Main St., Peoria, Ill.—R. S. Paul Ch., 1922—. b. Bolivar, Tenn., Jan. 6, 1879; s. Rt. Rev. William Crane Gray, D.D., and Fannie Campbell (Bowers). Un. So., M.A., 1901-02; Un. So., Theol. Dept., 1902; G. T. S., 1903-04. D—1904, P—1905, Bp. Gray. m. Virginia Niel Morgan, Nashville, Tenn., Nov. 1, 1905. F. Mssy. Fla., 1904-14; Vic. S. Augustines, Rhinelander, Wis., 1914-22; Mssy. Coun. Dept. 4, 1908-12; Gen. Con., 1910-22; Trus. Un. So., 1911-13; Mem. Cath. Chapter, So. Fla., 1911-14; Dioc. Bd. Mssns., 1914-15; Mem. Stndg. Com., 1915; Dioc. Bd. Rel. Educ., 1916; Prov. Syn., 1918-23; Exam. Chapl., Dio. Q.; Exam. Chapl., 1922; Chmn. Soc. Serv., 1922.

GRAY, D. Vincent (Spok.), Oroville, Wash.—Vic. Trin. Ch., and in-C. Community work, Northern Okanogan Co., R. Dean Wenatchee Deanery, 1921—. b. Blunt, S. D., 1889; s. Thomas Jefferson Gray and Minnie A. (Miller). Slippery Rock, Pa., State Normal; Grove City Coll.; Wooster, A.B.; G. T. S., 1917. D—1917, P—1918, Bp. Whitehead. m. Estelle Christine Ruttkamp, June, 1919. F. P-in-C. S. Andr. Ch., Kensington, Pa., 1919-21.

GRAY, Edward Dundas McQueen (N. M.), Forest Green, Dorking, Un. Durham, Eng.—Non-Par.—. D—1904, Bp. McKendrick. F. In-C. Carlsbad, N. M., 1904. Pres. Un. New Mex.*

GRAY, Edwin V. (Be.), Stroudsburg, Pa.—R. Chr. Ch., Stroudsburg.*

GRAY, Frederick Searl (P.), 5222 2nd Ave., Pittsburgh, Pa.—R. Gd. Shpd. Ch.—. D—1901, P—1902, Bp. Nicholson. F. Monroe, Wis., Wauwatosa, Wis., Tarentum, Pa.; R. S. Mark Ch., Erie, Pa.; R. Ch. Heav. Rest, Springfield, Ohio.*

GRAY, Harry Graham (L. A.), 507 So. Rugby St., Huntington Park, Cal.—R. S. Clement's Ch., 1922—. b. Kingston, Ont., May 1, 1881; s. P. G. Gray and E. M. (Davy). Amh., A.B., 1904; Harv., 1905; Camb., B.D., 1907. D—1907, Bp. Lawrence; P—1908, Bp. Spalding. m. J. Mastin, Corona, Cal., Nov. 17, 1908. F. Gen. Mssy. Southern Nevada, 1907-10; Trin. Mssn., Los Angeles, Cal., 1910-14; M-in-C. S. Barn. Ch., Los Angeles, 1914-20; Bd. Christian Educ., 1912-17; Assoc. R. S. Jas. and S. Barn., 1920-21; Gen. Mssy Northern Arizona, 1921-22.

GRAY Otis E., 3750 E. Douglas Ave., Wichita, Kan.—R. S. Jas. Ch., 1920—. b. N. Y. C.; s. Andrew A. Gray and Ellen (Earl). Dwight Sch.; S. Stph.; G. T. S., 1907. D—1907, P—1908, Bp. Greer. m. Lucy I. Southam, London, Can., 1909. F. Asst. S. Mark Ch., N. Y., 1907-09; R. S. Luke Ch., Vancouver, Wash., 1909-12; R. Trin. Ch., Atchison, Kan., 1912-18; Dio. Mssy., Topeka, Kan.; R. S. Andr. Chap., same par., 1912—; in-C. Gr. Mssn., Wetmore, Kan., 1913—. Del. Gen Conv., N. Y., 1913; Del. Prov. Syn., 1913-17; Alt. St. Louis Gen. Conv., 1916; Instr. Old Testament Kan. Theol. Sch.; Del. Gen. Conv., Detroit, 1919; Del. Gen. Conv., Portland, 1922;

Cmssn. Army and Navy Chapl; Cmssn. Recruiting and Training Men for Holy Orders; Chmn. Bd. Exam. Chapls., Dio. Kan.; Dept. Ch. Exten., Bp. and Coun., Dio. Kan.; Chapl. 353rd Inf., 89th Division, A. E. F., 1917-18; Div. Chapl., Sr. Chapl. 89th Div., A. E. F., 1919.

GRAY, S. R. S. (C.), Dundee, Ill.—R. S. Jas. Ch., and Vic. S. Joh. Ch., Algonquin, Ill., Feb. 1, 1924—. D—1885, Bp. Paddock; P—1893, Bp. Nicholson. F. Gen. Mssy. Archipelago de Haro, Dio. Oly., 1885-93; R. S. Stph. Ch., Waterloo, Wis., 1893-95; Fndr. and R. S. Jas. Ch., Manitowoc, Wis., 1895-1907; Asst. (Pro Tem.) S. Chrys. Ch., N. Y. C., and Chapl. N. Y. Dio., 1907; R. S. Paul Ch., Kent Co., Md., 1907-09; R. Asc. Ch., Pueblo, Colo., 1909-12; Vic. W. Denver and Emman. Mem. Ch., Denver, Colo., 1912-17; Asst. R. Gr. Ch., Oak Park, Ill., 1917; R. Loc. Ten., Trin. Ch., Chicago, Ill., 1918-19; R. S. Mich. and All Ang. Ch., Berwyn, Ill., 1919-24; Exam. Chapl., Fond du Lac and Colo. Dios.; Fndr. and Warden Convalescent Home and Sisterhood of S. Joh-the-Evang.; Chapl. Hosp., Denver, Colo. Author: "A Western Girl"; Short stories, poems and articles in Cur. Lit.

GRAYHURST, Clarence Allsebrook, 6101 Cedar Ave., Philadelphia, Pa.—R. S. George's Ch., 1923—. b. Cranston, R. I., Sept. 14, 1893; s. Henry Grayhurst and Eliza (Allsebrook). Nash., B.D., 1915. D—1915, P—1917, Bp. Weller. F. Asst. Ch. Epiph., Providence, R. I., 1916-17; Vic. S. Mich., No. Fond du Lac, Wis., and Asst. S. Paul Cath., Fond du Lac, Wis., 1917-19; Cur. All SS. Ch., Boston, Mass., 1919-23.

GREANOFF, Albert Edward (Be.), 220 Montgomery Ave., West Pittston, Pa.—R. Trin. Ch., West Pittston, Pa., 1918—. b. Cleveland, Ohio; s. Samuel Henry Greanoff and Mary Ann (Thornton). Lehigh Un.; G. T. S., 1915. D—1915, P—1915, Bp. Talbot. m. Eliza Jane Chatten, June 29, 1915. F. R. Ch. Gd. Shpd., Milford, Pa.

GREEN, Berryman (Va.), Theological Seminary, Alexandria, Va.—Prof. Eng. Bibl. Eth. and Hom. Theol., 1902—, and Dean Theological Seminary, 1917—. b. Charlotte Co., Va., 1864; s. Col. William E. Green and Jeonie Elliot (Boylon). Va. Theol. Sem., 1890; Wash. and Lee, D.D.; W. M. Coll., LL.D.; V. T. S., B.D. D—1890, P—1891, Bp. Whittle. m. Nina D. Bouldin, 1891. F. R. So Farnham Par., 1891-93; S. Joh. Ch., Leesburg, 1893-96; R. Chr. Ch., Alexander, Va., 1896-1902. Mem. Stndg. Com., 1896—; Pres. same, 1902.

GREEN, Cephas (S. V.), Totaro, Va.—R. S. Luke and S. Thos. Ch.—.*

GREEN, Edwin H., Drake's Branch, Va.—Retired—. b. Charlotte Co., Va., Feb. 5, 1859; s. William Edwin Green and Jane Elliot (Boylan). G. T. S., 1887. D—1887, Bp. Whittle; P—1888, Bp. Randolph. F. R. S. Andr. Par., Brunswick Co., Va., 1887-90; S. Paul Ch., Louisburg, N. C., 1890-93; S. Barn. Ch., Greensboro, N. C., 1895-97; Trin. Ch., Fredericksburg, Va., 1897; Ho. Trin. Ch., Hartford, N. C., 1893.*

GREEN, George Andrew, Res., 443 Bement Ave., West New Brighton, N. Y.; Off., 25 South St., N. Y. C.—Assoc. Chapl. Seamen's Ch. Inst., N. Y. C., 1919—. b. Oswego, N. Y., Feb. 17, 1871; s. George Green and Mary (Tully). S. Stph., B.A., 1897; M.A., 1900; G. T. S. D—1900, P—1900, Bp. Talbot. m. Emily Marion Boyer, Oct. 30, 1901. F. Min. Catasaqua, Pa., 1900-05; Mssy. Slatington, Pa., 1901-04; R. S. Andr. Ch., Beacon, N. Y., 1905-15; Min. Chelsea, N. Y., 1912-15; R. Chr. Ch., Newton, N. J., 1915-19.

GREEN, Henry M., Hagerstown, Md.—R. S. Anne Ch., Smithsburg.—. F. Natchidoches, La.—.*

GREEN, Oscar Frederic (W. T.), P. O. Box 805, Lockhart, Tex.—R. Em. Ch., Lockhart, and S. Mary, San Marcos, 1923—. b. Taylor, Tex., 1893; s. Alfred McLemore Green and Elizabeth Addie (Meek). H. S., Houston; Rice Inst., B.A., 1916; E. T. S., B.D., 1921; Fel. Prchg., U. T. S., N. Y. C., 1922-23. D—1921, Bp. Babcock; P—1922, Bp. Stevens.

GREEN, Robert Bakewell, Norwood, Pa.—R. S. Stph. Ch., Norwood, Pa.—. b. England, 1870; s. Rev. Henry Bakewell Green. Sidney Sussex Coll., Camb., B.A., 1892. D—1899, P—1900, Bp. Rochester. F. Cur. Wimbledon, Eng., 1899-03; R. S. Mark Ch., Johnston, Pa., 1903-04; P-in-C. Ch Belov. Disc., Phila., Pa., 1904-08.

GREEN, Thomas Edward (Ia.), Natl. Headquarters, Amer. Red Cross, Washington, D. C.—Director Speakers Bureau, A. R. C., 1918—. b. Pa., Dec. 27, 1858; s. John M. Green and Martha (McCreary). Pr. Sem., 1878; MceKn., M.A., 1875, A.B.; A.B., 1878; Gr., S.T.D., 1889; Un. Pittsburgh, M.A., 1915. D—1887, Bp. McLaren; P—1887, Bp. Seymour. m. Laura E. Johnson, 1880. F. S. Andr. Ch., Chicago, Ill., 1887-88; R. Gr. Ch., Cedar Rapids, Ia., 1888-1903. Dep. Gen. Conv., 1889-98; Elected Bp. Iowa, 1898, declined; Chapl. Gen. (U. S. A.)—Sons of Rev., 1902-08-23. Author: "The Man Traps of the City" (1885); "The Challenge of Faith" (1892); "The Hill Called Calvary" (1899); "In Praise of Valor" (1899); "The Dynamic of Destiny" (1902). Grand Pre Knights Templar; Pres. S. A. R., 1894-98-99; Vice Pres. Gen. Soc., War of 1812; Mem. Soc. Colon. Wars; Loyal Legion; 32° Mason; Dir. Speakers Bureau, U. S. Treas. for Liberty Loans; Speakers Bur., European Relief Coun.; Speakers Bur., Chinese Fam. Relief; Chev. Leg. of Hon., 1923; French Medal Hon., 1921; Polish Medal Merit, 1922; Chinese Medal Hon., 1922; Medal French Rev. Cross, 1920.

✤**GREEN, Rt. Rev. William Mercer,** 1514 23rd Ave., Meridian, Miss.—Bp. Coadj. Mississippi, 1919—. b. Greenville, Miss., July 12, 1876; s. Duncan Cameron Green and Arabella (Bott). Un. So., B.A., 1896; M.A., 1898; B.D., 1899; D.D., 1919. D—1899, P—1900, Bp. Hugh Thompson. Cons. May 20, 1919, Bpp. Tuttle, Sessums, Gailor, Winchester, Johnston. m. Pauline Priestley, Canton, Miss., Nov. 16, 1904. F. Min-C. S. Columb. Chap., Jackson, Miss., 1899-1900; R. Gr. Ch., Canton, Miss., 1901-02; Asst. S. Joh. Ch., Knoxville, Tenn., 1902-05; R. S. Paul Ch., Meridian, Miss., 1905-09; Dean All SS. Coll., Vicksburg, Miss., 1909-11; R. S. Andr. Ch., Jackson, Miss., 1911-19. Editor Dioc. Paper, "The Church News," 1907-09; Dean Convo., Jackson, 1908-09; Mem. Stndg. Com., 1909-19; Dep. Gen. Conv., 1910-19; Trus. All SS. Coll., 1909-19.

GREENE, Allen (N'k), 314 Palisade Ave., West Hoboken, N. J.—R. S. John's Ch., 1918—. b. Providence, R. I., July 15, 1880; s. Lewis Allen Greene and Ella W. (Metcalf). Br. Un., A.B., 1902; Camb. Theol. Sch., B.D., 1905. D—1905, P—1905, Bp. McVickar. F. Cur. Gr. Ch., Providence, R. I., 1905-08. Mem. Dioc. Bd. Educ., 1914-18; R. S. Paul Ch., Peabody, Mass., 1908-18; Secy. Bd. Rel. Educ., 1923.

GREENE, Donald Warner (Conn.), 111 Center St., Bethel, Conn.—R. S. Thos. Ch., 1922—. b. Logan, Utah, Feb., 1890; s. Elijah Warner Greene and Mary (Dailey). Ho., A.B., 1909-13; G. T. S., 1913-15. D—1916, P—1917, Bp. R. H. Nelson. m. Emma Elizabeth Sessler, Waterloo, N. Y., 1915. F. R. Trin. Ch., Gloversville, N. Y., 1915-19; Asst. S. Joh. Ch., Bridgeport, Conn., 1919-22.

GREENE, Frank Flood Wilberforce (Ol.), 312 East 4th St., Aberdeen, Wash.—R. S. Andr. Ch., Aberdeen, Wash., 1906—. S. John's Coll., Winnipeg, Man. D—1881, P—1883, Abp. of Rupert's Land. F. Victoria and Stonewall, Manitoba, Can., 1881-85; S. Luke Pro-Cath., Sault Ste. Marie, 1885-90; S. Stph. Ch., Escanaba, Mich., 1890-97; Ch. Redeem., Phila., Pa., 1897-1900; S. Stph. Ch., Escanaba, Mich., 1900-06.

GREENE, Richard P., Machlin, Cape Palmas, Liberia, W. Africa.—. F. Mssy. Nyano, Liberia, W. Africa.*

GREENE, R. R., Greenville, Sinoe, Liberia, W. Africa.*

GREENFIELD, W. A., Fortsville, Bassa, Liberia, W. Africa.—In-C. S. Philip's Mssn.—. F. Mssy. Sinoe Dist., W. Africa.—.*

GREENWOOD, John William, No. 125 Hazel St., Oshkosh, Wis.—R. Emer. Trin. Ch., Oshkosh, Wis., 1915—. b. Rochester, N. Y., Aug. 25, 1851; s. John Greenwood and Anne (Evatt). Un. Rochester, B.A., 1873; M.A., 1876; D.D., 1916; Berk., B.D., 1876. D—1876, P—1877, Bp. Coxe. m. Gertrude Elizabeth Loveridge, Cuba, N. Y., June 6, 1878. F. R. Chr. Ch., Cuba, N. Y., 1877-78; S. Joh. Ch., Honeoye Falls, N. Y., 1879; S. Mark Ch., Hastings, Neb., 1880-83; Trin. Ch., Oshkosh, Wis., 1885-15. Del. Gen. Conv.; Mem. Stndg. Com., Dio. Fond du Lac. Author: "Days in the East." Contrib. articles.*

GREENLEAF, Arthur Perry, 64 Main St., Wallingford, Conn.—R. S. Paul Ch., Wallingford,

Conn., 1906—. b. New Orleans, La., 1857; s. Henry Loring Greenleaf. Rac., B.A., 1878; M.A., 1881; G. T. S. D—1881, Bp. Wilmer; P—1881, Bp. Welles. m. Harriet L. Gregory, Philadelphia, Pa., July 15, 1884. F. Mast. Rac. Coll., 1881-85; R. S. Paul Ch., Riverside, Ill., 1885-87; R. S. Thom. Ch., Battle Creek, Mich., 1887-91; R. Gr. Ch., Everett, Mass., 1891-05. Exam. Chapl. Mass., 1903-06; Chmn. Cmssn. and Dio. Bd. Rel. Educ., 1911-16. Ed. "Conn. Churchman," June, 1921—.

GREENWOOD, Wilfrid Lawson (L. I.), 129 Kent St., Brooklyn, N. Y.—R. Ch. Ascen., 1920—. b. Halifax, England; s. Thomas Greenwood and Sarah (Mitchell). Un. Cal., B.A., 1906; M.A., 1908; Ch., Div. Sch., Pac. D—1910, Bp. Nichols; P—1911, Bp. Sanford. F. S. Luke Ch., Merced, Cal., 1910; Asst. Trin. Ch., Mt. Vernon, N. Y.; R. S. Barth. Par., White Pl., N. Y., 1918; V. S. Barth Par., N. Y. C., 1919-20.

GREGG, Clifford Stimson, 698 E. 166th St., N. Y. City.—R. Ho. Faith Ch., N. Y. City—. Harv., B.A., 1896; Epis. Theol. Sch., B.D., 1899. D—1899, P—1903, Bp. Lawrence. F. Asst. Ch. Asc., Boston, Mass., 1903-04; Asst. S. Barth. Ch., N. Y. City, 1904.*

GRESHAM, James Wilmer, 1219 Sacramento St., San Francisco, Cal.—Dean Gr. Ch. Cath., San Francisco, 1909—. b. Ocean Springs, 1871; s. James McAllister Gresham and Emily (Seymour). Un. So., B.D., 1896; Oxon., Spec. Stud., 1906. D—1895, Bp. Gailor; P—1896, Bp. Sessums. m. Emily W. Cooke, 1898. F. Asst. Trin. Ch., New Orleans, 1896-97; R. S. Jas. Ch., Baton Rouge, La., 1898-1900; Gr. Ch., Charleston, S. C., 1900-02; R. Trin. Ch., San Jose, Cal., 1904-10. Mem. Stndg. Com., 1909-11; Exam. Chapl., Dio. Cal. Author: "The Young Man, His Friends and Companions, His Marriage and Home" (Paper, $0.50, New Book Store, San Francisco, Cal.); "The Beatitudes of Jesus," with Introd. by Bp. Nichols (Cloth, $1.00, New Book Store, San Francisco, Cal.).

GRIBBIN, Robert Emmet, 311 W. 4th St., Winston-Salem, N. C.—R. S. Paul Ch., 1921—. b. Windsor, S. C., Feb. 21, 1887; s. John Gribbin and Rebecca (Moore). Mil. Coll. of S. C., B.S., 1906; Coll. Charleston, B.A., 1909; G. T. S., 1912. D—1912, P—1913, Bp. Guerry. m. Emma Mangault Jenkins, Yonges Island, S. C., June 30, 1915. F. Asst. Min. Gr. Ch., Charleston, S. C., 1912-15; Asst. Min. S. Luke Ch., Atlanta, Ga., 1915-16; R. S. Joh. Ch., Wilmington, N. C., 1916-21; Chapl. Camp Sevier, S. C., Jan., 1918-Apr., 1918; Chapl. 3rd Pioneer Inf.

GRICE, Samuel W., 411 West St., Petersburg, Va.—Warden and Prof. Bp. Payne Div. Sch.—. Bp. Payne Div. Sch. D—1905, P—1906, Bp. Capers. F. Spartansburg, S. C.; Blackstone, Va.; R. All SS. Ch., Petersburg, Va.

GRIER, William Alfred (Pa.), 14 E. 109th St., N. Y. C.—Cur. Ch. S. Edw-the-Martyr, N. Y. C., 1916—. Ken., B.S., 1897; Bex., 1900; G. T. S., B.D., 1916; Ken. Coll., M.A., and Colmb. Un., M.A., 1918. D—1900, P—1901, Bp. Leonard. F. Gr. Ch., Clyde, O., 1900-01; Ch. S. Joh-the-Evang., Toledo, O., 1901-05; Gr. Ch., Sheboygan, Wis., 1905-07; Calv. Ch., Philadelphia, Pa., 1907-10; Trin. Ch., Winchester, Tenn., 1911; Cur. Mt. Calv. Ch., Baltimore, 1912; Cur. S. Mark Ch., Philadelphia, 1913-14; Chapl. S. Stph. Coll., Annandale, N. Y., 1915. Fnded. All SS. Mssn., Toledo, O., 1903.

GRIESSER, Robert Albert (San J.), 301 W. School St., Visalia, Cal—Non-Par., 1923—. b. Buffalo, N. Y., Feb. 5, 1881; s. Robert Griesser and Amelia (Ammer). Syr. Un., Ph.B., 1904; Theol. Sem. Va., 1907; B.D., 1908. D—1907, P—1908, Bp. Walker. m. Mary Ridout Green, Stafford, Va., July 26, 1911. F. M-in-C. S. Mary Ch., Gowanda, N. Y., and Trin Ch., Hamburg, N. Y., 1907-09; Mssy. Shanghai Dist., China, 1909-15; Loc. Ten. S. Paul Ch., Syracuse, N. Y., Feb.-Sept., 1916; R. S. Paul's Ch., Visalia; S. Joh., Tulare, Cal., 1916-23. Secy. Shanghai Dio. Conv., 1911-13.

GRIFFIN, Alfred Wm. (N. H.), Hopkinton, N. H.—R. S. Andr. Par., 1922—. Hoopers Acad.; S. Stph. Coll.; G. T. S. D—1892, P—1893, Bp. Potter.

GRIFFIN, Alfred Wilson (Mil.), Croton, N. Y.—Loc. Ten. S. Aug. Ch., 1924—. b. Boston, Mass., 1859; s. Clement Phinney Griffin and Harriet Amelia (Martin). S. Luke Un. D—1885, P—1886, Bp. Quintard. m. Sara Lovell, Johns, Va., 1888. F. R. Eugene, Ore., 1915; Rur. Dean Central Convo., Ore., 1914-16; Chapl. Kemper Hall, Kenosha, Wis., 1916—.*

GRIFFIN, Arthur M., Canaan, Conn.—R. Chr. Ch.—.*

GRIFFIN, Frederick Stirling (L. I.), Maspeth, N. Y.—R. S. Sav. Ch., Maspeth, N. Y., 1892—. S. Stph., B.A., 1887; G. T. S., 1890. D—1890, P—1890, Bp. Doane. F. S. Paul Ch., Sidney, N. Y., 1890-92.*

GRIFFITH, George Berkeley (W.), Poolesville, Montgomery Co., Md.—R. S. Pet., Poolesville, and Chr. Ch., Barnsville.—. D—1898, P—1899, Bp. Whittle. F. R. Trin. Meml. Ch., Ambler, Pa.; R. Ch. Pr. of Peace, Baltimore, Md.—.*

GRIFFITH, George Taylor (N. I.), St. Andrew's Hse., Valparaiso, Ind.—P-in-C. S. Andrew's Mssn. Hse., and Adj. Mssns., 1920—. Weston Sch. for Boys; Upper Can. Coll.; Wyc. Coll.; Sea. B.D., 1884; Un. So. D—1884, P—1885, Bp. McLaren. F. Cur. S. Ignat. Ch., N. Y. C., 1886-89; Cur. S. Clem. Ch., Phil., Pa., 1890-95; R. S. Jas. Ch., Vincennes, Ind., 1895-98; Chap. Howe Sch. for Boys, 1895; Mssy. and Spec. Pr., 1914; Chapl. and Tchr., Howe Sch., 1914-20. Serv. during summer vacation Staff Mt. Calv., Baltimore, S. Pet., Chicago, and P-in-C. (3 sum.) Gr. Ch., Albany, N. Y.

GRIFFITH, George William, Bristol, Conn.—Retired, 1924—. Ya., 1881, B.D.; Berk., 1886. F. R. Lime Rock, Conn., 1906; R. S. Paul Ch., Waterville, Conn.

GRIFFITH, Henry Allen (W.), 1826 16th St. N. W., Washington, D. C.—Chapl. U. S. Soldiers' Home, Washington, D. C. F. Assoc. R. Asc. Par., Washington, D. C.*

GRIFFITH, James Frederick Fortescue (S. V.), Tabernilla, Panama, Canal Zone—. b. Gold Fortuin, Demerara, B. Guiana, May 26, 1877; s. Joseph Nathaniel Griffith and Martha (Rock). Biddle Un., Charlotte, N. C.; Bp. Payne Div. Sch., B.D., 1911. D—1909, Bp. Randolph; P—1909, Bp. Knight (Cuba). m. Constance E. Hinds, Apr. 26, 1905. F. D-in-C. S. Jas. Ch., Watfield, Va., S. Mary Ch., La Crosse and Peyton Chap., Skelton, Va., 1908-09; R. S. Stph. Ch., Gatun, Canal Zone, 1909; R. S. Mary's Ch., Anquilla, R. W. I., 1916.*

GRIFFITH, John Hall (Be.), 22 Academy St., Plymouth, Pa.—Vic. S. Pet. Ch., of S. Stph. Ch., Wilkes-Barre, Pa., 1907—. b. Llanelly, Wales, Sept. 26, 1865; s. David Hall Griffith and Elizabeth Jane (Thomas). S. Stph., B.A., 1889; Sea., 1892. D—1892, Bp. Whipple; P—1893, Bp. Gilbert. m. Eleanor L. Hoyt, 1894. F. Mssy. Le Sueur, Henderson and Belle Plaine, Minn., 1892-94; Asst. S. Paul Ch., Albany, N. Y., 1894-95; Sayre, Pa., 1895-1907.

GRIFFITH, John Hammond, 149 Hillside, Asheville, N. C.—Archd. Dio. W. N. C., 1919—. b. Norfolk, Va., July 2, 1871; s. John Hammond Griffith and Eugenia (Whitehurst). Theol. Sem. Va. 1895; Washington and Lee Un., 1891. D—1895, P—1898, Bp. Cheshire. m. Melvina A. Greenough, Alexandria, Va., Apr. 21, 1897. F. Asst. S. Pet. Ch., Charlotte, N. C., and Mssy. Mecklenburg Co., 1895-96; Trin. Ch., Statesville, N. C., and Ascen. Ch., Hickory, N. C., 1896-98; R. S. Mary, Kinston, N. C., and S. Barn. Mssn., Snow Hill, N. C., 1898-1918; R. Ho. Cross. Par., Tryon, N. C., Oct., 1918-May, 1919. Dep. Gen. Conv., 1913-16.

GRIFFITH, Morgan Llewellyn (N. J.), 609 N. 43rd St., Philadelphia, Pa.—Chap. Hse. S. Mich. and All Ang., 1923—. N. Y. Law, 1906; G. T. S., 1912. D—1912, P—1912, Bp. Robinson. F. Cur. Ch. Gd. Shpd., Brooklyn, N. Y., 1912-14; Cur. S. Geo. Ch., Flushing, N. Y. C., 1914-19; R. S. Wilfrid's Par., Camden, N. J., 1919-22.

GRIFFITH, Simeon Nathaniel (E. C.), Edenton, N. C.—P-in-C. S. Joh. Evang., Edenton and S. Phil., Elizabeth City, N. C., 1919—. b. British Guiana, S. America, July, 1889; s. Joseph Nath'l Griffith and Martha Jane (Griffiths). Shaw Un., N. C.; Un. of Boston Med. Sch.; Bp. Payne Div. Sch., 1911; G. T. S., B.D., 1914. D—1911, Bp. Gravatt; P—1914, Bp. Greer. m. Mattie Lee Moye, Greenville, N. S., Oct. 7, 1922.

GRIFFITHS, David Pugh (Be.), Jermyn, Pa.—R. Jermyn Par., Pa., 1918—. b. South Wales, May 4, 1860; s. Daniel Griffiths and Elizabeth (Pugh). Haverfordwest, So. Wales. D—1913, P—1914, Bp. Darlington. m. Winifred Edmunds, Sept. 12, 1888. F. R. S. David Ch., Scranton, Pa.

GRIFFITHS, George A., St. Thomas, Virgin Islands.*

GRIFFITHS, Gomer David (P.), 19 Grange Place, Port Talbot, South Wales.—Non-Par.—. b. South Wales; s. David Griffiths and Elizabeth (Jones). Un. Wales, B.A., 1906; S. Mich. and All Ang. Theol. Coll., 1907-09. D—1909, Bp. Bangor; P—1910, Bp. Llandall. m. E. J. Fielding, Port Talbot, Wales, 1913. F. Hist. Mast. High Sch., Port Talbot, 1906-07; Sr. Cur. S. Mart. Ch., Roath Cardiff, 1909-12; S. P. G. Mssy., White and Indian Wk., British Columbia, Can., 1912-15; R. Ch. Atone., Carnegie, Pa., 1916-19; R. S. Mary Ch., Charleroi, Pa., 1919—.*

GRIGGS, Walter Porter (E.), Poolesville, Montgomery Co., Md.—Non-Par.—. Theol. Sem. Va. D—1887, Bp. Whittle; P—1888, Bp. Randolph. F. Bloomfield Par., 1887-89; R. S. Pet. Par., Poolesville, Md., 1889; R. S. Stph. Ch., East New Market, and Epiph. Ch., Preston, Md.*

GRIME, William (Conn.), 45 Church St., Hartford, Conn.—Asst. Chr. Ch. Cathedral, 1920—. b. Royton, Eng., Aug. 1, 1898; s. Thomas Grime and Sarah Hannah (Stansfield). Cheshire Acad., Cheshire, Conn.; Trin. Coll., Hartford, Conn., B.A., and M.A.; Berk., Middletown. D—1920, P—1921, Bp. Brewster. m. Alice Catherine Kair, Dec. 28, 1920.

GRIMSHAW, Weston Edmund (C. N. Y.), Fayetteville, N. Y.—R. Trin. Ch., Apr. 1, 1921—. b. Springfield, Mass., Aug. 21, 1882; s. James Weston Grimshaw and Mary Ann (Whytock). Richmond Coll., 1907; G. T. S., 1911. D—1911, P—1912, Bp. Scarborough. m. Emma Josephine Miller, Oct. 4, 1911. F. Asst. Chr. Ch., So. Amboy, N. J., 1911-14; R. S. Eustace and Hubert's Par., Lake Placid, N. Y., 1914-16; Loc. Ten. Gloria Dei Ch., Palenville, N. Y., 1916; R. King and Queen Par., Chaptico, Md., 1916-20; R. S. Thos. Par., Cromme, Md., 1920-21.

GRING, Ambrose D., 220 Brattle St., Cambridge, Mass.—. F. and M. Ya. Div., B.D., 1878. D—1891, P—1892, Bp. Rulison. F. Forest City, Pa., 1890-91; In-C. Rogawa Ch., Kyoto, Japan, 1892. Author: "Eclectic Chinese-Japanese-English Dictionary."*

GRINT, Alfred Poole, Warwick Neck, R. I.—Vic. S. Mary's Ch., 1922—. s. James Grint and Jane (Poole). Trin., B.A., 1881; Colmb., Ph.D., 1889; G. T. S., S.T.B., 1885. D—1884, P—1885, Bp. H. C. Potter. m. Martha J. Sampson, New York City, Feb. 16, 1886. F. M-in-C. Gr. Ch., W. Farms, N. Y., 1884-85; Cur. S. Mary Ch., Brooklyn, N. Y., 1885-88; R. S. Joh. Ch., Warehouse Pt., Conn., 1888-90; R. S. Jas. Ch., New London, Conn., 1890-1909; R. S. Andr. Ch., St. Johnsbury, Vt., 1910-22. Pres. Stndg. Com., Dio. Vt., 1915-22; Dep. Gen. Conv., 1919. Author: "The Seabury Thanksgiving" (1886). Mem. Delta Kappa Epsilon, F. & A. M.

GRISCOM, Acton, 37 5th Ave., N. Y. C.—Cur. Chapl. the Comf., N. Y. C., 1918—. b. Flushing, Long Island, N. Y., Aug. 13, 1891; s. Clement Acton Griscom and Genevieve (Ludlow). Colmb. Un., A.B., 1913; M.A., 1916. D—1918, P—1918, Bp. Greer. F. Secy. of War Com., Chap. of the Comf. Author: Y. M. C. A. (illustrated) Lecture to Soldiers on Alsace and Lorraine, articles on German Crime Statistics, and occasional essays and verse.

GRISWOLD, Edwin Viets (C.), 1738 W. Marquette Road, Chicago, Ill.—P-in-C. S. Eliz. and S. Matth. Chs., 1920—. b. Worthington, O., 1879; s. Worthington Franklin Griswold and Fondelia Ruth. Worthington Gram. and H. Schs.; O. Un. and State Law Coll.; West. T. S., 1919, S.T.B. D—1919, P—1920, Bp. Griswold. m. Olive Snyder, 1906. Admitted to the Bar and practiced law in Ohio, 1906-11. Mem. Wash. Soc. Amer. Revol.; Chapl. Onward Lodge No. 1072, A. F. & A. M. Contr. Edr. Merchants Telegram, Chicago, during World War. Hon. Disch. Coast Artil. Corps.; Legal Asst. Q. M. Dept., Cent. Div.

GRISWOLD, Latta (W. Ma.), Lenox, Mass.—R. Trin. Ch., Lenox, 1917—. b. Lancaster, O., Feb. 4, 1876; s. Samuel G. V. Griswold and Katharine (Latta). Prin., B.A., 1901; M.A., 1902; Prin. Theol. Sem., 1902-04; G. T. S., 1904-05. D—1905, Bp. Scarborough; P—1906, Bp. McVickar. F. Asst. Min. Trin. Ch., Newport, R. I., 1905; Vic. S. Columba's Chap., Newport, R. I., 1906; Mast. S. Geo. Sch., Newport, R. I., 1906; Asst. Min. Chap. Interces., N. Y. C. Head Mast. Trin. Chap. Sch. and Asst. M. Trin. Chap., N. Y. C., 1916-17. Author: "Deering of Deal" (Macmillan, 1912); "Deering at Princeton" (Macmillan, 1913); "The Winds of Deal" (1914); "Deal Woods" (1915); "The Episcopal Church; Its Teachings and Worship" (Gorham, 1916); "The Tides of Deal" (Macmillan, 1921); occasional contrib. to magazine and ch. papers.

✠**GRISWOLD, Rt. Rev. Sheldon Munson,** 1314 Hinman Ave., Evanston, Ill.—Bishop Suffragan, Chicago, 1917—. b. Delhi, N. Y., July 8, 1861; s. Walter Hanford Griswold and Ann Elizabeth Griswold. Union Coll., A.B., 1882; A.M., 1885; D.D., 1900; G. T. S., 1885; D.D., 1903. D—1885, P—1885, Bp. Doane. Cons. Bp. Jan. 8, 1903, by Bpp. Doane, Seymour, Hall, Burgess, Walker, Vinton and C. T. Olmsted. m. Kate Maxwell van der Bogart, Oct. 7, 1885. F. Mssy. Ilion, Mohawk and Frankfort, N. Y.; R. Emman. Ch., Little Falls, N. Y., 1888-90; R. Hudson, N. Y., 1890-1902; (Archd., 1898); Bp. of Salina, 1903-17.

GROSS, Charles Henry, 85 Main St., Norwalk, O.—R. S. Paul Ch., Norwalk, O., 1916—; Zion Ch., Monroeville, O.—. b. N. Y. C., May 6, 1875; s. Joseph H. Gross and Christine M. Gross. Coll. N. Y.; Va. Theol. Sem. D—1902, Bp. Gibson; P—1903, Bp. Gravatt. m. Alice Elliott Bell, N. Y. C., June 25, 1902. F. R. Cople Par., Va., 1902; Asst. Mem. Ch., Baltimore, Md., 1903; R. S. Paul Ch., Greenville, O., 1906.*

GROSS, Charles M. (W. Ma.), South Barre, Mass.—R. Chr. Ch.—.*

GROTON, John Mansfield, 35 Maple St., New Bedford, Mass.—R. Gr. Ch., 1923—. b. Westerly, R. I., July 14, 1887; s. William Mansfield Groton and Hannah (Babcock). Ep. Acad., Phila., Pa.; Harv., A.B.; Un. Pa., A.M.; Phila. Div. Sch., B.D. D—1912, Bp. Rhinelander; P—1914, Bp. Garland. m. Anngenette Cottrell, Aug. 12, 1920. Sr. Chapl., First Division, Army of Occupation; R. Ch. Our Sav., Jenkinstown, 1915-23.

GROTON, Nathanael Babcock, Whitemarsh, Pa.—R. S. Thom. Ch., Whitemarsh, Pa., 1913—. b. Westerly, R. I., Jan. 19, 1885; s. William Mansfield Groton and Hannah (Babcock). Harv., A.B., 1907; Phila. Div. Sch., 1910; S.T.B., 1922. D—1910, Bp. Whitaker; P—1912, Bp. Greer. m. Anna Constance Heffern, Philadelphia, Pa., Nov. 5, 1913. F. Cur. Gr. Chap., N. Y. C., 1910-12; Cur. Gr. Ch., N. Y. C., 1912-13. Vol. Civil. Chapl., Camp Hancock, Georgia, 1917-18; Mem. Bd. of Trustees of the Episcopal Hospital, Phila., Pa.

GROUT, George Herbert Paul (A.), Oakville, Ontario, Canada.—Retired, 1921—. b. Sterling, Ont., Can., Jan. 25, 1869; s. George William Grout and Charlotte Eliza (Lundy) Geddes. Trin. Coll. Sch., Port Hope, Can., 1884-88; T. C. T., B.A., 1890; M.A., 1892; Jub. Scholarship, 1890 and 1891. D—1892, Abp. Lewis; P—1892, Bp. Hamilton. m. Ella Mary Jones, June 5, 1895. F. Asst. S. Joh. Ch., Prescott, Ont., 1892-94; R. Newboro, Ont., 1894-1902; R. S. Joh., Delhi, N. Y., 1902-13; Archd. Susquehanna, 1906-13; R. S. Luke Ch., Catskill, N. Y., 1913-21.

GROVES, George C., Jr. (L. I.), 584 16th St., Brooklyn, N. Y.—R. Chr. Chap.—. Theol. Sem. Va. D—1894, P—1895, Bp. H. C. Potter. F. Asst. Calv. Par., N. Y. City, 1894-96; R. S. Luke Ch., Sea Cliff, N. Y., 1896; P-in-C. Chr. Chap., Brooklyn, 1900; R. Ho. Trin. Ch., Idaho, 1902-04; Mt. Calv. Ch., Red Lodge, Mont., 1904; R. Trin. Ch., Utica, N. Y.; R. S. Stph. Ch., Port Washington, N. Y.; R. Chr. Ch., Walton, N. Y.*

GROVES, Joseph (Be.), 167 Hanover St., Wilkes-Barre, Pa.—R. S. Clem. Ch., 1921—. Pub. Sch., Poughkeepsie, N. Y.; Trin. Coll., B.A.; Colmb. Univ., M.A.; G. T. S., B.D., 1921. D—1913, P—1914, Bp. Greer. m. Mary Louise Eaton, Feb. 9, 1924. F. Asst. S. Paul Ch., Cleveland, O.

GRUBB, Curtis, Live Oak, Fla.—R. S. Luke Ch., Live Oak, Fla.—. D—1878, P—1882, Bp. Whittle. F. Cape Mount, Liberia, Africa, 1878-81; Tr. Ch., Vernon, Va., 1882-86; S. Jas. Ch., Lewisburg, W. Va., 1887-88; S. Thom. Ch., Eustis, Fla., 1888-92; S. Joh. Ch., Pitman, Fla., 1893-96; R. S. Jas. Ch., Lake City, Fla.*

GRUBB, Robert Elliot, McComb City, Miss.—R. Ch. Mediator, McComb City, Miss.—. D—1884, P—1885, Bp. Dudley. F. S. Joh. Ch., Lexington, Ky., 1885; Sewanee, Tenn., 1887-88; R. S. Andr. Ch., Jacksonville, Fla., 1889.*

GRUBER, Merrill Otis (C.), 408 Lincoln St., Harvard, Ill.—P-in-C. Chr. Ch., 1922—. b. Huntsville, Ind., Jan. 27, 1887; s. Andrew C. Gruber and Eliza Ellen (Otis). N. W. Un.; Harv., A.B., 1913; W. T. S. D—1921, Bp. Anderson; P—1921, Bp. Griswold.

GRUETTER, Alexander J. J., 325 Plymouth St., Toledo, O.—R. S. Paul Ch., 1923—. b. Berne, Switzerland, July 21, 1882; s. John Gruetter and Fannie Gruetter. Elmhurst Coll., Ill.; "Eden Theol. Sem.," St. Louis, Mo. D—1910, P—1911, Bp. Vincent. m. Hulda M. Drees, Sept. 17, 1908. F. German Evangel.; R. S. Joh. Ch., Cambridge, 1910-15; R. S. Joh. Ch., Worthington, 1915-23.

GRUMAN, George Trowbridge (N. J.), Park Ave., Scotch Plains, N. J.—R. All SS., 1923—. b. Van Buren, N. Y., 1892; s. Charles Plaver Gruman and Fannie (McQueen). Nash., 1911-16. D—1915, P—1917, Bp. Weller. m. Gertrude Mabel Rosenkrans, Mar., 1917. F. R. Trin. Ch., Berlin, Wis., 1916-17; Cur. Chr. Ch., Binghamton, N. Y., 1917; R. All SS. Ch., Fulton, N. Y., 1917-23.

GRUERRY, Summer (S. C.), Shanghai, China—.*

✠**GUERRY, Rt. Rev. William Alexander,** 195 Broad St., Charleston, S. C.—Bishop of South Carolina, 1908—. b. Clarendon Co., July 7, 1861; s. LeGrand Felder Guerry and Margaret S. (Brailsford). Porter Mil. Acad.; Un. So., B.A., M.A., 1884; B.D., 1888; D.D., 1907. D—1888, P—1889, Bp. Howe. Con. Bp. Sept. 15, 1907, by Bpp. Tuttle, Weed, Gailor, Cheshire, Horner, Bratton, Strange. m. Anne McBee, Nov. 27, 1889. F. Florence, Marion, Darlington (S. C.), 1888-93; Chapl. and Prof. Hom. and Past. Theo., Un. So., 1893-1907; Coadj. Bp. S. C., 1907-08.

GUIGNARD, Sanders Richardson (W. N. C.), 209 Cedar St., Lincolnton, N. C.—R. S. Luke's Parish, 1921—. b. Aitken Co., S. C., Mar. 5, 1867; s. John Gabriel Guignard and Jane Bruce (Salley). Un. S. C., B.A., 1888; Theol. Sem. Va., 1897. D—1897, Bp. Whittle; P—1898, Bp. Capers. m. (1) Margaret C. Harrison, Brooklyn, N. Y., Oct., 1902; (2) Emilie B. Hill, Philadelphia, Pa., Jan. 19, 1907. F. R. Ch. Nativ., Union, S. C., 1897-1901; S. Andr. Ch., Greensboro, N. C., 1901-10; Gr. Ch., Anderson, S. C., 1910-13; Ch. Epiph., Laurens, S. C.; Trin. Ch., Abbeville, S. C., and S. Luke Ch., Newberry, S. C., 1913-16; R. Chr. Ch., Mt. Pleasant, S. C., 1916-21.

GUIMARAES, Antonio J. L., Rua General Netto, 58, Bage, R. G. do Sul, Brazil.—R. Ch. Crucified, Bage.—.*

GUION, William Booth (Be.), 402 Manhantonga St., Pottsville, Pa.—Cur. Trin. Ch., Pottsville. S. Stph., B.A., and M.A.; G. T. S. F. In-C. City Mssn. Wk., Minneapolis, Minn.; Asst. Min. S. Luke Ch., N. Y. C.; Asst. Min. Trin. Ch., New Orleans, La.; R. S. Mary Ch., Pocomoke City, Md.; S. Matth. Cath., Dallas, Tex.; Gr. Ch., Galesburg, Ill.; Mssy-in-C. S. Joh. Ch., Hiawatha, Kan. Dep. Reg. Gen. Conv.; Secy. and Treas. So. Convo., Dio. Easton; Chrmn. Stndg. Com. and Exam. Chapl., Dio. Dallas; Alt. Dep. Gen. Conv. (Ill.); Dep. Syn., Prov. S.W.*

GUMMERE, John Westcott, 437 High St., Mount Holly, N. J.—R. S. Andr. Ch., 1923—. b. So. Bethlehem, Pa., Dec. 7, 1893; s. Wm. Henry Gummere and Anna E. (Westcott). Hoosac Sch.; Haverford, A.B.; G. T. S., 1919. D—Mar. 25, 1919, P—Nov. 1, 1919, Bp. Matthews. m. Ruth W. Clark, Jan. 11, 1921. R. S. Paul's, Bound Brook, N. J., 1920-23.

GUMMEY, Henry Riley, Jr., Downington, Pa.—R. S. Jas. Ch., Downington, Pa.—Un. Pa., B.A., 1890; B.D., 1894; G. T. S., 1893; Phil. Div. Sch., D.D, 1905. D—1893, P—1894, Bp. Whitaker. F. Asst. S. Luke Ch., Germantown, Phila., 1893-95; Actg. Cur. Paget and Warwick Pars., Bermuda, 1896; R. Ch. S. Joh-the-Bapt., Germantown, Pa., 1897-1906; Mssy. Dio. Pa., 1906-07; R. Gr. Ch., Haddonfield, N. J., 1907. Exam. Chapl. and Mem. S. Sch. Cmssn., Dio. N. J. Author: "The Consecration of the Eucharist, a Study of the Prayer of Consecration in the Communion Office" (8vo. xxxiv—459 pp. John Joseph McVey, Philadelphia, $2.00, 1908); Articles and Reviews in church publications.*

GUNKEL, Rudolph Jacob (Q.), 3005 Berkshire Rd., Baltimore, Md.—Non-Par.—. b. Baltimore, Md., Nov. 30, 1891; s. John Gunkel and Augusta Louise (Koerner). Baltimore. Pub. Sch.; Peabody Inst.; Nash. Prep. Dept.; Gen. Sem. (non-grad.). D—1919, P—1921, Bp. Fawcett. F. R. S. Thom. Ch., Farmingdale, N. Y.

GUNN, Joseph Wallace (Ida.), 307 12th Ave. S., Nampa, Idaho.—R. Gr. Ch., Nov., 1922—. b. Fairdale, Ill., Jan. 10, 1861; s. Alexander Gunn and Eliza Ann (Stevens). Carleton Coll., B.A., 1886; M.A., 1897; Ya., S.T.B., 1891. D—1895, P—1897, Bp. Spalding. m. Mabel Bussy Fairchild, Denver, Colo., Oct. 20, 1898. F. R. S. Pet. Ch., Denver, Colo., 1898; P-in-C. S. Alb. Ch., Florence, Colo., 1902; Gen. Mssy., West. Colo.; Montrose, Colo., 1905; R. Ch. Our Sav., Santa Clara, Cal., 1906; R. S. Aug. Ch., Kohala, Hawaii, 1911; S. Barth. Ch., Vic. Ely, Nev., 1911-18; R. Emman. Ch., Kellogg, Idaho, 1918-20; R. S. Pet. Ch., La Grande, Ore., 1920-22. Exam. Chapl., West. Colo., 1902-05; of Nev., 1913-18; and of Idaho, 1919—. Dioc. Secy., Nev., 1913-18.

GUNN, Raymond M. (Sp.), 1616 State St., East St. Louis, Mo.—R. S. Paul Ch.—. F. R. S. Mark Ch., Chester, Ill.*

GUNNELL, Frederick (W.), 111 Broadway, N. Y. C.—. F. R. Esther Mem. Ch., Anacostia Par., Washington.*

GURLEY, Richard H. (Pa.), Belrose Lane, Radnor, Pa.—R. S. Martin's Ch., 1921—. b. Washington, D. C., Dec. 30, 1886; s. William Brooks Gurley and Elizabeth Hart (Shields). Phillips Acad., Andover; Friends Sch., Washington; Cornell; Oxford; Phil. Div. Sch., 1920. D—1920, P—1920, Bp. Rhinelander. m. Theodora R. Eldredge, Oct. 17, 1923.

GURR, Henry Jonathan, 2407 W. Dean St., Spokane, Wash.—Non-Par.—. b. England; s. Alfred J. Gurr, and Mary (Bennett). Bayswater Coll., London, Eng.; Sea., B.D., 1879. D—1879, P—1880, Bp. Whipple. m. Mabel Ethel Lucas, Feb. 15, 1897. F. In-C. S. Thos. Warsaw and S. Joh. Morristown for 4 yrs., before ordination; Mssy., Minn.; S. Paul Ch., San Francisco, Calif.; S. Jas. Ch., Centerville; S. Joh. Ch., Stockton; S. Paul Ch., Sacramento, Cal.; S. Geo. Ch., Chicago; V. S. Andr. Ch., Chelan, Wash., 1902-21. Author: "The Beacon"; "Confirmation and the Sabbath—the Seventh or the First Day."

GUSHEE, Richard H. (L. A.), Ontario, Cal.—R. Chr. Ch., Ontario, Cal., 1895—. Harv., 1887; Un. So. D—1894, Bp. Nichols; P—1898, Bp. Johnson. F. Ch. Ang., Garavanza, Cal., 1894-95.

GUSTIN, William Alfred (C.), 3418 Baldwin Ave., Berwyn, Ill.—R. Emer. Ch. S. Mich., and All Ang., Berwyn, Ill., 1919—. McGill, B.A., 1895; M.A., 1898; Bp. Coll., 1897. D—1897, P—1898, Bp. Dunn. F. S. P. G. Mssy., Ireland, and Canada, 1897-99; Cur. S. Thom. Ch., Belleville, Ont., 1899-1900; Cur. S. Matth. Ch., Toronto, Ont., 1900-03; R. S. Mark Ch., Port Hope, Ont., 1903-05; R. S. Andr. Ch., Peoria, Ill., 1905-07; Can. S. Joh. Cath., Quincy, Ill., 1907-10; R. Ch. Gd. Shpd., Chicago, Ill., 1910-13; R. S. Mich. and All Ang., Berwyn, Ill., 1913-19.

GUTHRIE, Kenneth Sylvan, Nashoba, 1177 Warburton Ave., N. Yonkers, N. Y.—R. All SS. Ch., N. Y. C., 1915—. b. Dundee, Scotland, July 22, 1871; s. William Eugene Picault Guthrie and Frances Sylvia (d'Arusmont). Tulane, Ph.D., 1893; Harv., A.M., 1894; Sewanee, A.M., 1890; M.D., 1903; Phil. Coll., M.C. D—1893, Bp. Sessums; P—1897, Bp. Whitaker. m. Mary Jane Cooper, June 19, 1915. Author: Translation of Complete Works of Plotinus, 1918; "The Philosophy of Plotinus, 1896"; "The Message of Philo Judaeus," 1909; "Numenius of Apamea," 1917; "Why You Really Want to Become a Churchman," 1914; "Spiritual Message of Literature," 1908; "Of Communion With God," 1898; "Life and Hymns of Zoroaster," 1914; "Romance of Two Centuries," 1919.

GUTHRIE, William Norman, 232 East 11th St., N. Y. City.—R. S. Mark Ch., N. Y. City, 1911—. Un. So., B.Lt., 1889; M.A., 1891. F. Asst. Prof. Mod. Languages, Un. So., 1889-90; Prof. Mod. Lang., Ken. Coll., 1892-93; Mssy-in-C. Kennedy Heights and Oakley Mssns., 1893-94; Asst. Ch. Adv., Cincinnati, O., 1894-96; R. Fern Bank, O., 1899-1902; R. Chr. Ch., Alameda, 1902-07; Prof. Gen. Lit., Un. So., 1907-12. Author: "Modern Poet Prophets, Essays Critical and Interpretative"; "The Christ of the Ages"; "Orpheus Today"; "The Vital Study of Literature"; "Religion of Old Glory," etc.

GWATHMEY, Devall Langhorne (Sw. V.), Box 176, Wytheville, Va.—R. S. Joh. Ch., 1921—. F. R. Boyden Par., Waynesboro, Va.; R. S. Paul Ch., Wilmington, N. C., 1917-19; Mstr. and Chapl., Va. Epis. Sch., Lynchburg, 1919-21.

GWYN, Herbert Britton, Libertyville, Ill.—R. S. Catherine's, Brookfield, and S. Joh., Naperville, Ill., 1923—. b. Dundas, Can., May 5, 1873; s. Herbert Charles Gwyn, K.C., and Charlotte Elizabeth (Osler). Trin. Coll., Toronto, B.A., M.A., 1896; Radcliff Coll., A.B., A.M., 1914. D—1896, Bp. Sweatman; P—1897, Bp. Sullivan. m. Virginia Ethel Percival, Aug. 6, 1914. F. Cur. All SS. Ch., Toronto, Can., 1896-99; Cur. S. Pet. Ch., Chicago, 1900-02; R. S. Sim. Ch., Chicago, 1902-13; P-in-C. S. Edmund's Ch., Chicago, 1913-16. Ed-in-Chief. Dio., 1916; Chicago Corres. Living Ch., 1915—. Sec. Chicago Law and Order League—. R. Ch. Holy Comf., Kenilworth, Ill., 1916-20.

GWYNN, Louis Thomas, Milbank, S. D.—P-in-C. Chr. C., 1922—. b. N. Y. C., June 7, 1870; s. Daniel Gwynn and Mary (Hare). S. Francis, B.A., M.A.; S. Mary; G. T. S. D—1891, P—1891, Ord. by a Bp. of Roman Ch. m. May C. Kennedy, Minneapolis, Minn., Sept. 14, 1914. F. P-in-C., Winner, S. D.; Cur. Gethsemane Ch., Minneapolis, Minn., 1915-16; P-in-C., Madison and Howard, S. D.; R. S. Christopher Ch., Oak Park, Ill.; R. S. Mary Ch., Springfield Centre, N. Y., 1919-22; Chapl. U. S. Army Camp Hosp. No. 52, Le Mans, France, during war.

GWYNNE, Walker (N'k), 55 Woodland Ave., Summit, N. J.—R. Emer. Calv. Ch., Summit, N. J., 1914—. b. Strabane, Ireland, June 7, 1845; s. Richard Gwynne and Anne (Walker). S. Stph., D.D., 1911; G. T. S., 1871; B.D., 1912. D—1871, Bp. Ho. Potter; P—1872, Bp. Doane. m. Helen Bowers Lee, Cooperstown, N. Y., Jan. 16, 1877. F. S. Paul Mssn. Chap., Albany, N. Y., 1871-72; S. Paul Free Chap., Troy, N. Y., 1872-76; R. S. Joh. Ch., Cohoes, N. Y., 1876-84; R. S. Mark Ch., Augusta, Me., 1884-93. Stndg. Com. Me., 1890-93; Exam. Chapl., 1890-93; Dep. Gen. Conv., 1889 and 1892. R. Calvary Ch., Summit, N. J., 1893-1914. Author: "Manual of Christian Doctrine" (1883); "The Gospel in the New Testament" (1890); "Confirmation and the Way of Life" (1892); "Some Purposes of Paradise" (1892); "John Keble and the Oxford Movement" (1893); "The Gospel in the Old Testament" (1895); "St. Patrick and the Church of Ireland" (1898); "Five Hundred Stories" (1899); "The Gospel in the Church" (1909), (Publishers, Young Chmn. Co. and E. S. Gorham); "Confirmation Manual" (Questions and Prayers, 12c); "Seven Hundred Stories Illustrating Christian Doctrine" (1916, E. S. Gorham, $1.50); "The Christian Year, Its Purpose and History" (1915, 75c); "Primitive Worship and the Prayer Book" (Longmans, Green & Co., $2.50).

H

HABERSHAM, Henry Steele, Monroe, Conn.—R. S. Pet. Ch., Monroe, Conn.—. D— and P—1898, Bp. Brewster.*

HADLEY, Dwight Walter (Ma.), 185 High St., Medford, Mass.—R. Gr. Ch., Medford, Mass., 1916—. b. Chester, Vt., Oct. 8, 1888; s. Walter Jonas Hadley and Julia Harriet (Hadley). Harv., A.B., 1910; Ep. Theol. Sch., B.D., 1914. D—1914, P—1915, Bp. Lawrence. m. Margaret Louise Blake, Bellows Falls, Vt., Oct. 4, 1916. F. Cur. S. Stph. Ch., Boston, Mass., 1914-16.

HADLEY, Harry Lawrence (N'k), Newark Athletic Club, Newark, N. J.—Asst. Trin. Cath.; Stdt., G. T. S., 1924—. b. Washington Court House, Jan. 12, 1884; s. Horace Langdon Hadley and Sarah Elizabeth (Emerson). Bex.; Ken., B.D., 1913. D—1913, Bp. Vincent; P—1914, Bp. Reese. R. S. Jas. Ch., Zanesville, O., 1916-24. Resigned to enter G. T. S. as Grad. Student, 1924.

HADLEY, Henry Harrison (C. N. Y.), 437 Allen St., Syracuse, N. Y.—R. S. Paul Ch., Syracuse, N. Y., 1916—. b. Brooklyn, N. Y.; s. Henry Harrison Hadley and Elizabeth Catherine (Anderson). Prin. U., A.B., 1898; Epis. Theol. Sch., B.D., 1901. Syra. Un., D.D., 1917. D—1901, P—1901, Bp. H. C. Potter. m. Aurelia Moffat Roe, N. Y. City, June 1, 1904. F. Cur. S. Mich. Ch., N. Y. City, 1901-02; R. S. Paul Ch., Richmond, Ind., 1902-06; R. S. Paul Ch., Newark, N. J., 1906-16. Dep. Gen. Conv., 1913, 1916; Exam. Chapl., 1908-16; Mem. Bd. Rel. Ed., Newark, 1909-16; Mem. Dio. Coun., C. N. Y., 1920-23.

HADLOW, Harry Blake (Sac.), 204 Lane St., Yreka, Cal.—R. S. Mark's Ch., 1922—. b. Suffolk, Eng., 1874; s. George Blake and Mary (Wall). Guild Hall; Bury S. Edmunds; Oska., B.D., 1919; S. Charles Div. Sch., Cal. D—1907, P—1908, Bp. Grisdale. m. Hannah Pearson Kennedy, 1904. F. Vic. S. Mich. and All Ang. Ch., Victoria, B. C.; R. Richmond, Cal., 1918-22.

HADY, John Lowry, Sheperdstown, W. Va.—R. Trin. Ch.—. b. Romney, W. Va.; s. John Speicher Hady and Margaret Amelia (Lowry). Pri. teachers; studied Philosophy, N. Y., 1911-14; Va. Theol. Sem., 1919. D—1919, P—1920, Bp. Gravatt. m. Frances Klase, June 18, 1919. F. D-in-C. Diocesan Mssy. Par., became self-supporting Par., 1920; R. Calv. Par., Montgomery and Ansted, 1920—.*

HAGAN, S. L., Newcastle, Wyo.—Non-Par.—.*

HAGBERG, Carl Gustavus (Q.), Dalhem, Sweden.—Special Ch. Work, 1917—. b. Sweden, June 27, 1862; s. Anders Anderson Hagberg and Anna Christina (Hagberg). Boston Un., 1901; Sch. Theol. (same), S.T.B., 1907; Har., A.M., 1906. D—1908, Bp. Greer; P—1910, Bp. Edsall. F. Mssy. India, 1888-96; Chapl. Ellis Is., 1908-09; S. Sigfr. Ch., S. Paul, Minn., 1909-14; R. S. Joh. Ch., Galesburg, Ill., 1914-17. Author: "Det Hungrende Indien" (1896); "Indien" (1897); "Dag för dag," 1924.

HAIGHT, John McVickar, 1118 Clay Ave., Pelham Manor, N. Y.—R. Chr. Ch., Pelham, 1918—. b. N. Y. City, Oct. 11, 1882; s. Charles Collidge Haight and Euphemia Kneeland (Haight). Colmb., A.B., 1907; G. T. S., 1910. D—1910, Bp. Partridge; P—1910, Bp. Thomas. m. Elsie H. Stanton, N. Y. City, Nov. 29, 1910. F. Mssy., Cody, Wyo., 1910-13; R. Ch. Ho. Innoc., Highland Falls, N. Y., 1913-18; Camp Pastor, U. S. Nav. Tr. Sta., Pelham Bay Park, N. Y., Apr., 1918-June, 1919.

HAIGHT, John Sylvanus, 1958 Madison Ave., N. Y. C.—Vic. S. Thos. Chap., 1918—. b. Carthage Landing, N. Y., 1884. Stanhope-Wheatcroft Sch. Dram. Art; Bex.; Ken., 1911. D—1911, P—1912, Bp. Leonard. m. Grace M. Keenan, Newark, O., 1911. F. R. Ch. Our Sav., Salem, O., 1911-13; Asst. S. Paul Ch., Cleveland, O., 1913-15; R. S. Jas. Ch., Salem, N. Y., 1915-16; Sr. Cur. S. Andr. Ch., Harlem, N. Y., 1916-18.

HAINES, Elwood Lindsay, Cape Mt. Sta., Montserrado, Liberia, W. Africa.—. b. Philadelphia, Pa., March 12, 1893; s. John Batten Haines and Jennie (Lindsay). Un. Pa., B.A.; Epis. Div. Sch., Phila., S.T.B., 1920. D—1920, Bp. Matthews. Spent 6 mo. in U. S. Marine Corps; one yr. A. E. F., in Meuse-Argonne offensive; hiked to Rhine; spent 7 mo. guard duty in Germany, near Coblenz; organized 6th Regt. U. S. M. C.; corporal; R. S. Joh. Ch., York, Pa., 1920—.*

HAIST, Frederick William, Groton, Conn.—Seabury Mem. Ch., Groton. F. R. S. Joh. Ch., Henry, Ill.—.*

HAKES, Charles Webster (C. N. Y.), Sacket Harbor, N. Y.—R. Chr. Ch., 1918—. b. Harpersville, Broome Co., N. Y., Feb. 28, 1858; s. George Washington Hakes and Jane (Bishop). Un., Cincinnati, O., M.D., 1888. D—1905, P—1906, Bp. Olmsted. F. Calv. Ch., Homer, N. Y., 1906-07; R. S. Matth. Ch., Buffalo, N. Y., 1908-10; R. S. Pet. Mem. Ch., Danesville, N. Y., 1910-17; Mssy. Sacket Harbor, N. Y., 1917-18.

HAKES, Webster, 307 Parkington Drive, Muscatine, Ia.—R. Trin. Ch., 1911—. b. Norwich, Conn., March 20, 1858; s. Albert H. Hakes and Martha H. (Webster). Norwich Acad.; Yale, A.B., 1881; West. Theol. Sem., B.D., 1897-99. D—1899, P—1899, Bp. McLaren. m. Maude M. Crampton, 1884. F. R. S. Andr. Ch., Peoria, Ill., 1900-05; R. S. Andr. Ch., Chariton, Ia., 1905-11. Stndg. Com., 1903-04 (Quincy); Dep. Gen. Conv., 1901 and 1904; Registrar (Iowa), 1911—; Stndg. Com. (Iowa), 1916-21; Sec. Stndg. Com. (Iowa), 1919-21.

HALDEMAN, Tom. Jefferson, 1956 Grant St., Denver, Colo.—Mem. Assoc. Mssn., 1920—. b. Glendale, O., Nov. 9, 1895; s. William J. Haldeman and Adyline Sherman (Moultin). Sea.

Div. Sch., B.D. D—1919, P—1920, Bp. I. P. Johnson.

HALE, Chas. Stuart (Lex.), 218 E. Lexington Ave., Ashland, Ky.—R. Calv. Ch., 1923—. b. Claremont, N. H., Nov. 4, 1888; s. Chas. Stuart Hale and Clara Farwell (Blodgett). D—1917, Bp. Gailor; P—1922, Bp. Robt. C. Jett. m. Virginia R. Shores, 1915. F. R. S. Paul Ch., Kingsport, Tenn.

HALE, Samuel Whitney (N. C.), 175 9th Ave., N. Y. C.—Asst. S. Pet. Ch., W. 20th, N. Y. C., 1923—. b. Keene, N. H., April 12, 1892; s. Wm. Samuel Hale and Emma Wheeler (Frost). S. Stph. Coll., B.A.; G. T. S. D—1918, Bp. Parker; P—1918, Bp. Cheshire. Served in A. F. S., France; Asst. Calv. Ch., Tarboro, N. C., 1919-23.

HALEY, Leon Frank, 6917 Detroit Ave., Cleveland, O.—R. S. Luke Ch., 1921—. b. Buck's Bridge, N. Y., Nov. 18, 1873; s. Frank Haley and Latie Lucinda Haley. Madrid H. Sch.; Cazenovia Sem.; Ogdensburg Acad.; Syr. Un., B.A., D.D.; De Lancey Div. Sch. D—1913, Bp. Brewer; P—1914, Bp. Faber. m. Virginia N. Baker, Dec. 27, 1923. F. R. S. Stph. Ch., Choteau, Mont.; R. Wellsville, O., 1919-21.

✠**HALL, Rt. Rev. Arthur Crawshay, Alliston,** Burlington, Vt.—Bishop of Vermont, 1894—. b. Binfield, Berkshire, Eng., April 12, 1847; s. William Thomas Hall and Louisa Astley (Alliston). Oxon., B.A., 1869; M.A., 1872; Hon. D.D., Oxon., 1893; Trin. Coll., 1894; Bishops Coll., 1894; Colmb. Un., 1916; Un. Vt., LL.D., 1904. D—1870, P—1870, Bp. Mackarness. Con. Bp. Feb. 2, 1894, by Bpp. Neely, Niles, Coleman, Grafton, Lawrence, Lewis (Archbp. Ont.) F. Licensed Preacher in Oxon., 1870-73, 1891-93; Asst. Ch. Adv., Boston, Mass., 1874-1882; P-in-C. Mssn. S. Joh. Evang., Boston, Mass., 1883-91. Mem. Stndg. Com., Mass., 1889-91; Dep. Gen. Conv., 1889. Author: "Meditations on the Creed"; "Meditations on the Lord's Prayer"; "Confession and the Lambeth Conference"; "The Christian Law Regarding Marriage and Divorce"; "Meditations on the Example of the Passion"; "Apostolic Succession"; "A Devotional Exposition of the Epistle to the Ephesians"; "Catholic, not Protestant nor Roman Catholic"; "Exposition of the Gospel Canticles"; "Meditations on the Collects"; "The Eucharistic Sacrifice and the Sacrifice of Masses"; "Notes for Meditation on the Epistle to the Philippians"; "Reasonable Faith"; "The Inspiration of Scripture"; "The Words From and To the Cross"; "The Gospel Woes"; "The Virgin Mother"; "Self-Discipline"; "Christ's Temptation and Ours"; "Charge on the Church's Discipline Concerning Marriage and Divorce"; "Charge on Prohibited Degrees for Marriage"; "Confirmation"; "Notes on the Use of the Prayer Book"; "Companion to the Prayer Book"; "The Bible, in What Sense the Word of God"; "All Saints' Day and the Commemoration of the Departed"; "The Use of Scripture in the Worship of the Church"; "Liberty and Loyalty" (1916), A Charge; "Preaching and Pastoral Care" (1913); "Notes on the Proper Psalms for Holy Days" (1915); "The Psalter, Its Growth, Character and Use" (1916); "The Christian Doctrine of Prayer"; "Ecclesiastical Discipline," A Charge; "The Forgiveness of Sins"; "The Relations of Faith and Life"; "The Example of Our Lord, Especially for His Ministers"; "The Work of the Holy Spirit"; "The Doctrine of the Church"; "Pain and Suffering"; "The Apostolic Ministry"; "The Seven-Fold Unity of the Church"; "Instructions and Devotions on the Holy Communion"; "The Eucharist," A Charge (1907); "Consideration on the Sacrament of Our Lord's Body and Blood" (1917); "Thoughts on 'The Seven Sacraments'" (1919).

HALL, Albert Ludwig (L. A.), 1456 Los Robles Ave., Pasadena, Cal.—R. S. Mark Ch., Pasadena, Cal., 1914—. b. Moline, O., April 11, 1872; s. John Hall and Sissa (Larsson). Lel. Stan. Un., B.A.; Ch. Div. Sch. Pac. D—1901, P—1902, Bp. J. H. Johnson. m. Frances Wilton Soule, San Mateo, Cal., July 31, 1909. F. Escondido, Cal., 1901-02; Loc. Ten. S. Paul Ch., San Diego, Cal., 1902-03; In-C. Paauilo, Hawaii, 1903-05; Prin. Iolani Sch., Honolulu, 1909-11, and connected with same from 1905; Asst. All SS. Ch., Pasadena, Cal., 1913-14.

HALL, Charles Mercer (W. N. C.), Box 715, Asheville, N. C.—R. S. Mary Ch., Asheville, N. C., 1914—. b. Brooklyn, N. Y., Dec. 23, 1864; s. William N. Hall and Flora Margaret (McAlister). S. Stph. Coll., M.A., 1903; Spec. Stud., G. T. S., 1891. D—1891, P—1891, Bp. Scarborough. m. Bertha Parker, Kingston, N. Y., Jan. 25, 1898. F—Min. S. Barn. Ch., Min. S. Andr. Ch., both in Camden, N. J., 1891-92; Cur. Ch. Belov. Disc., N. Y. City, 1892-93; Cur. S. Joh. Ch., Kingston, N. Y., 1893-94; Vic. and R. Ch. Ho. Cross, Kingston, N Y., 1894-1912. Author: "The Life of a Christian." (Longmans, 1907, 75c); "Calvary Every Day"; "The Little Valleys" (Longmans, 1912, 80c); "The Increase of the Episcopate," "Coming Catholicism"; "A Denominational Episcopate" (1908); "A Catena of Episcopate Interpretations of Canon XIX, 1909"; "Reservation of the Blessed Sacrament" (1916); "Auricular Confession" (1916); "Liturgical Use of the Blessed Sacrament" (1922).

HALL, Charles Taber, 15 Court St., Arlington, Mass.—R. S. Joh. Ch., Arlington, Mass., 1914—. b. Chelsea, Mass., July 18, 1880; s. Amos Eddy Hall and Caroline Augusta Davis (Taber). Dart., A.B., 1903; Hart. Theol. Sem., 1904; Berk., 1906. D—1906, P—1907, Bp. C. B. Brewster. m. Winifred Henderson, Frampton, Quebec, Canada, Aug. 3, 1910. F—Asst. S. Joh. Ch., Waterbury, Conn., 1906-07; M-in-C. Chr. Ch., Jefferson, S. Mary Ch., Wascom, S. Paul Ch., Leigh, all in Tex., 1907-09; Vic. S. Andr. Ch., So. Framingham; M.-in-C. S. Paul Ch., Hopkinton, Mass., 1909-10; M.-in-C. S. Stph. Ch., Fall River, Mass., 1910-14.

HALL, Edwin Albert (Be.), 376 Lafayette Ave., Palmerton, Pa.—R. S. Joh. Ch., Palmerton, 1923—. b. St. Mary's, Ont., Can., Oct. 4, 1866; s. Joseph Hall and Jane Godwin (Robins), West. London; Huron, London. D—1890, P—1891, Bp. Baldwin. m. Mary Matilda Blacker-Hamlin, Maxwell, Ontario, Can., July 31, 1890. F—Bervie and Gorrie, Ont., Can.; Dorchester, New Brunswick, Can.; Morristown, N. Y. R. S. Jas. Ch., Ft. Edward, and R. S. Paul Ch., Greenwich, N. Y.

HALL, Egerton E., Charleston, W. Va.—Vic. S. Jas. Ch., 1924—. Un. Cam. and Un. London, Eng.; B. A.; Bp. Payne Div. Sch.; Div. Sch., Petersburg, Va., B.D.; L-J. Un., D. Litt.; Shorter Coll. D.D. D—1918, P—1919, Bp. Burton. F. Mssy-in-C. S. Joh. Ch., Mt. Hope, Pan. C.Z.; Catet. Chr. Ch., Colon City, C.Z.; Catet S. Paul Ch., Panama City, C.Z.; R. S. Andr. Ch., Lexington, Ky., 1918-24.

HALL, Francis Joseph (C), 8 Chelsea Square, N. Y. City.—Prof. Dogmatic Theol., G. T. S., 1913—. b. Ashtabula, O., Dec. 24, 1857; s. Joseph Badger Hall and Juliet Elizabeth (Griswold). Rac. Coll., A.B., 1882; M.A., 1885; G. T. S., 2 yrs.; West. Theol. Sem., 1886; Ken., D.D., 1898; G T. S., D.D., 1910. D—1885, Bp. J. H. Brown, P—1886, Bp. McLaren. m. Prudence Griswold, Ashtabula, O., Sept. 14, 1886. F. Instr. Dogmatic Theol., West. Theol. Sem., 1886-1905; Prof. same, 1905-13. Regis. Dio. Chicago, 1894-13; Secy. Stndg. Com., 1898-01; Exam. Chapl., 1901-1906; Mem. Gen. Conv. Cmssn., Swedish Orders, 1901; World Confer. Cmssn., 1910—. Author: "Theological Outlines," 3 vols.; "The Kenotic Theory"; "Evolution and the Fall"; "Introduction to Dogmatic Theology"; "Authority, Ecclesiastical and Biblical"; "The Being and Attributes of God"; "The Trinity"; "Creation and Man"; "The Incarnation"; "The Passion and Exaltation of Christ, the Church and the Sacramental System"; "The Sacraments"; "Eschatology"; (With F. H. Hallock) "Moral Theology"; "Historical Position of the Episcopal Church"; "The Bible and Modern Criticism."

HALL, George Calvin (Del.), 811 S. Franklin St., Wilmington, Del.—Non-Par.—. b. Pa., Oct. 2, 1847; s. William Hall and Margaret (Kern). Mt. Dempsey Acad.; F. and M. Coll.; S. John's Coll., Annapolis, Md., D.D.; T. S., Lancaster, Pa.; G. T. S., 1878-79. D—1879, P—1880, Bp. Howe. m. Miss Sophie C. Keller, Boalsburg, Pa., Sept. 13, 1876. F. R. Gr. Ch., Great Bend, Pa., 1880-82; R. Trin. Ch., Chambersburg, Pa., 1882-84; R. Chr. Ch., Danville, Pa., 1884-86; R. Gr. Ch., Honesdale, Pa., 1886-94; Archd. Scranton and Exam. Chapl., 1886-94; R. S. Joh. Ch., Wilmington, Del., 1894-1915; Archd. Wilmington, 1894-1914; Exam. Chapl.; Mem. Com. on Const. and Canons; Seven consecutive yrs.

Del. Gen. Conv. (Dio. Del); First Honor man, 1872, of his college, F. and M.

HALL, Harry Hamlin (A.), 9 Second Ave., Gloversville, N. Y.—R. Trin. Ch., Gloversville, 1919—. b. Bervie, Ont., Can., May 24, 1891; s. Rev. Edwin Albert Hall and Mary Matilda B. (Hamlin). Rokesay Collegiate Sch.; King's Un., 1909-10; Hobart Coll., 1910-14, B.A.; G. T. S., 1914-15; Epis. Theol. Sch., 1915-17, B.D. (Post. Grad. Work); Har., 1915-17. D—1917, P—1918, Bp. Nelson. m. Bessie Katharine Staats, Oct., 1920. F—Asst. Ven. Archd. Brooks, S. Paul, Albany, N. Y., 1917-19.

HALL, J. Cleveland (S. V.), 118 Mt. Vernon Ave., Danville, Va.—R. C. Epiph., Danville, Va., 1895-21; R. Emer., 1921—. b. San Francisco, Cal., April 20, 1854; s. Thomas Jefferson Hall and Francesca (Cleveland), U. S. Mil. Acad., West Point, N. Y., 1875; Union Theol. Sem., 1888; Theo. Sem., Va., D.D., 1918, "Hon. Alum." Theological Seminary of Va. D—1891, P—1891, Bp. Whittle. m. Emma Bickford, Rochester, N. Y., Feb. 21, 1877. F—R. Chr. Ch., Roanoke, Va., 1892-95; R. Falls Ch. and Zion Ch., Fairfax, Va., 1890-1892. Pres. Stndg. Com. Dio. So. Va., 1914—. Chapl. 1st Va. Reg., 1901-1917 (rtrd. rank of major).

HALL, James Jefferson Davis, 2319 11th Ave. N., Birmingham, Ala. Gen'l Mssy., 1920—. b. Greenville, Ala., Sept. 18, 1864; s. James Woodward Hall and Mary Ann (Bicker). Alex Sem., Va.; Theol. Sem. Va. D—1895, Bp. Whittle, P—1896, Bp. Jackson. F—Troy and Union Springs, Ala., 1895-99, Diocesan Evang. at the same time; R. S. Joh. Ch., Ensley, Ala., 1900-04; State Chapl. Prison, 1904-08; Supt. Galilee Mssn., Phila., 1908-1919. Supt., Union Rescue Missn., Boston, Ma., 1919-20.

HALL, Percy Foster (Va.), 417 Duke St., Alexandria, Va.—R. S. Paul Ch., 1921—. b. Leeds, Eng.; s. Thomas Hall and Isabella Jane (Foster). Leeds Gram. Sch., Eng.; Colmb., A.B., 1888; A.M., 1889; G.T.S. D—1889, P—1893, Bp. Littlejohn. m. Frederika Wentworth Parrott, 1893. F. Asst. Gr. Ch., N.Y.C., 1889; Instr. N. Y. Training Sch., for Deaconesses, 1899; R. S. Tim. Ch., Catonsville, Md., 1894-1913; Cur. Epiph. Ch., Washington, D. C., 1914-21.

HALL, Thomas E., Parker, S. D.—Non-Par.—.*

HALL, Reginald F., Mineral, Va.—R. Trin. Par.—.*

HALL, William Henry Ames (N. Y. C.), 311 West 94th St.—R. S. Ignatius, 1923—. D—1891, P—1892, Bp. Starkey. F. Chr. Ch., Stanhope, N. J., 1891-92; S. Alb. Ch., Newark, N. J., 1892-93; S. Barn. Ch., Stottsville, N. Y., 1893-96; Chr. Ch., Gloverville, N. Y., 1896-97; R. Chr. Ch., Rouse's Point, N. Y., 1897-99; Asst. Gr. Ch., Newark, N. J., 1899-1904; Asst. House Pray., Newark, N. J., 1904-05; 1906-08; In-C. Ch. Gd. Shpd., Hamburg, N. J., 1908-09; Mssy. All SS. Ch., Millington, N. J., 1909; Asst. Ch. S. Edw.-the-Mar., N. Y. C., 1909-11, 1913-1916; Asst. S. Ignatius, N. Y. C., 1916-23. Composer: "Service for the Holy Communion"; "Evening Service"; several "Hymn Tunes."

HALLECK, Edgar William (Ga.), 910 Carswell St., Way Cross, Ga.—R. Grace Ch., June 19, 1921—. b. Washington, D. C., Mar. 27, 1885; s. Joseph Halleck and Mary (Fitzgerald). Shep. Coll., W. Va. Theol. Sem., B.D., 1910. D—1910, Bp. Peterkin, P—1911, Bp. Gravatt. m. Mildred Geraldine Waldrop, 1914. F. M. in Princeton, Va., 1910. R. Chr. Ch., Bowling Green, Ky. R. S. Steph. Ch., Louisville, Ky., 1917-21.

HALLETT, Frank Thurston, Bingley Terrace, Thornton, R. I.—M.-in-C. Ho. Nat., Thornton, R. I., and St. Barth., Cranston, R. I., 1917—. b. Providence, R. I., July 2, 1879; Harrison and Rosa May (Kellen). Brown Un. B.A., 1900; M.A., 1901. D—1917, Bp. Babcock, P—1917, Bp. Perry.

HALLOCK, Frank H., Faribault, Minn.—Prof. O. T. & Sem. Languages, Seabury Divinity School, 1920—. b. N. Y. City, Aug. 15, 1877; s. Joseph T. Hallock and Emma (Moore). Spec. Stud. Phil. and Ethics, Columb. Un., 1905; G. T. S., 1905; Sea., B.D., 1913; G. T. S., D.D., 1919. D—1906, P—1906, Bp. G. M. Williams. m. Anne W. Brown, Rutherford, N. J., Dec. 9, 1901. F. R. S. Joh. Ch., Munising, Mich., 1906-07; R. Gr. Ch., Menominee, Mich., 1907-09; R. Chr. Ch., Newark, N. J., 1909-16; R. Chr. Cr., Schenectady, 1916-19. Instr. West. Theol. Sem., 1919-20. Author various articles in Ch. Mag. and Reviews. Editor Anglican Theol. Review, Fellow Soc. Oriental Research. Author (with Dr. F. J. Hall), "Moral Theology."

HALSEY, Fredrick Biddle, 333 High St., Germantown, Philadelphia, Pa.—P.-in-C. S. Ambr. Mssn.. Kensington, Phila., Pa., 1919—. b. Roxborough, Phila., Pa.; s. Rev. James Biddle and Elizabeth (Yarnall). Un. Pa., A.B., 1914; Gen. Sem., 1917. D—1917, Bp. Rhinelander, P—1918, Bp. Garland. F—Cur. S. Tim. Ch., Roxborough, 1917-18; P.-in-C. S. Tim., 1918-19; Chaplain's Staff, Phila. Navy Yard, 1917.

HALSEY, James Biddle, 333 High St., Germantown, Philadelphia, Pa. Staff City Missn., Phila., 1924—. b. Montrose, Pa.; s. William Fredrick Halsey and Elizabeth Hannah (Biddle). Un. Pa., 1886, B.A., M.A., 1890; Sea., B.D., 1889. D—1889, Bp. Gilbert, P—1890, Bp. Whipple. m. Elizabeth Yarnall, Philadelphia, Pa., May 12, 1892. F. R. Granite Falls and Marshall, Minn., 1889-91; Cur. S. Tim. Ch., Roxborough, Philadelphia, Pa., 1891-95; Dean S. Mark Cath., Salt Lake City, Utah, 1896-1900; Vic. All Hallows Ch., Wyncote, Pa., 1901-08; R. S. Tim Ch., Roxborough, Phila., Pa., 1908, Feb., 1919. Dep. Gen. Conv., 1910, 1913, 1916; Exam. Chapl., 1912-1919. Mem. Jewish Cmssn., 1904-1919. D. B. R. E. and S. S. Assoc., Dio, Pa., 1911-1919.

HAMAKER, John F., Wadesboro, N. C.—R. Calv. Ch., 1922—. b. Allentown, Pa., Sept. 28, 1883; s. David L. Hamaker. Un. Pa., B.S., 1907; Phila. Div. Sch., 1910. D—1910, P—1911, Bp. Darlington. m. Margaret N. Morrison, Monifieth (Dundee), Scotland, Oct. 22, 1913. F. Cur. S. Ann. Ch., Brooklyn, N. Y.; Cur. S. Geo. Ch., N. Y. City; Vic. Trin. Ch., Ashland, Oregon; R. S. Paul Ch., Visalia, Cal.; Greensboro, Ala., 1915-18; Overseas Y. M. C. A. Secy., 1918-19; Greensboro, Ala., 1919-21.

HAMBLIN, John Frederick (N'k), 28 Carteret St., Newark, N. J.—R. S. Joh. Ch., Elwood and Lincoln Ave., Newark, 1919—. b. Valley Cottage, N. Y., Dec. 11, 1888; s. William Blanchard Hamblin and Mary A. (Rabian). S. Stph. Coll., Spec. Stud., 1909-13; G. T. S., 1916. D—1916, P—1918, Bp. Lines. m. Ursala E. Jose, Oct. 23, 1917. F. M-in-C. and R. S. Mary Magdal., Newark, 1916-17; M-in-C. S. Paul Mssn., No. Arlington, 1916-17; Asst. Min. S. Joh. Ch., Jersey City Heights, N. J., 1917-19.

HAMES, Herbert Percy (Sp.), 606 Washington Ave., Cairo, Ill.—R. Ch. Redeemer, 1919—. b. S. Alban's, Hertfordshire, Eng., Nov. 13, 1883; s. Joseph Hames and Emily Minnie (Wright). Upper Ia. Un., 1909; State Norm. Sch., Pd.M., 1911; Iowa Un., Ph.D., 1919; D.D., 1921; Div. Sch., Pac., 1914; D—1912, P—1914, Bp. Nichols. F. Spokane, 1912-13 and 1915-16; Mssy. Dio. Cal., 1913-14; Sr. Cur. All Ang. Ch., N. Y. C., 1914-15; Loc. Ten. and Supply Work, Dio. N. Y., 1916-17; P.-in-C. Ho. Rood Par., N. Y. C., three months in 1917; Asst. Sec., Convo., Spokane, 1916; Asst. Min. Ch. Messiah, Brooklyn, 1917-19; V.Pres. Jr. Clergy Mssy. Assoc. Dio. N. Y., 1915; Chapl. at Sea.; Boys Camps and in Hosp. and Ch. Schs.; P.-in-C. summer Chap. Allenhurst, N. J. Pres. Cairo Ministeral Assoc.; Alt. Gen. Conv., 1922; Awarded Greek Medal by the Late King Alexander for War Work. Mem. Masonic Order, Phi Delta Theta, Elizabethan Soc., Internal. Y. M. C. A. Comm. Author: "The Work of the Sacred Ministry and the Church"; "Proposed New Perpetual Calendar," 1914; "A Book of Remembrances."

HAMILTON, Alexander (Conn.), 4 Union Park, Norwalk, Conn.—Mssy. Dio. Conn., 1920—. b. Setauket, L. I., N. Y., Sept., 1847; s. Col. Alexander Hamilton and Elizabeth Smith (Nicoll). Chester Acad.; S. Stph. Coll.; G. T. S., 1874. D—1870, Bp. H. Potter; P—1890, Bp. H. C. Potter. m. (1) Adele Walton, June, 1872; (2) Mary C. Von Spoor, May, 1909. F. North Castle, Pleasantville, N. Y., 1870-79; Mssy. Weston, Redding, Easton, Bethlehem, Woodbury, Southbury, Dover Plain, Harem Valley, Dutcher Co., N. Y.; Mssy. Dio. Conn., 1915-18; R. Emer. Chr. Ch., Westport, Conn., 1918.

HAMILTON, David Stuart (N'k), 452 Van Houten St., Paterson, N. J.—R. S. Paul Ch., Paterson, 1895—. b. Wilmington, Del.; s. Wilson Hamilton and Mary (Rooney). Yeates Inst., Lancaster, Pa., S. Stph., B.A., M.A., 1886; D.D., 1921; G. T. S. D—1889, Bp. Howe, P—1890,

Bp. Rulison. President Stndg. Com., Newark, 1911-12. F. Asst. Chr. Ch., Williamsport, Pa., 1889-91; R. S. Paul, Columbia, Pa., 1891-95.

HAMILTON, Ebenezer Holman (S. Va.), 129 Lincoln St., Hampton, Va.—P-in-C. S. Cyp. Ch., Hampton, 1910—. b. St. Kitts, Leeward Isl., B. W. I., Apr. 2, 1883; s. Benjamin George Hamilton and Violet Ann (Duport). S. Mary Sch., B. W. I., Codrington Coll., Barbados, B. W. I.; Bp. Payne Div. Sch., B.D. D—1910, Bp. Randolph; P—1912, Bp. Tucker. m. S. Alberta Thomas, June 11, 1913.

HAMILTON, John Matthias (W.), Hyattsville, Md.—S. Matt. Par.—. Roa., 1899; Theol. Sem. Va., 1902. D—1902, Bp. Peterkin; P—1903, Bp. Gibson. F. R. Trin. Ch., Peru; R. S. John Ch., Covington, Ky., 1909; R. S. Paul Ch., Pr. Ges. Co., Aquasco, Md.; R. S. Thos. Par., Washington, D. C.*

HAMILTON, William Angus, Mill Valley, Cal.—Non-Par.—. Ya., D.C.L. D—1895, Bp. H. C. Potter; P—. F. R. Chr. Ch., Sausalito, Cal.*

HAMILTON, William Bowling, 48 Quince St., Medford, Ore.—Vic. S. Mark Ch., 1913—. b. Nashville, Tenn., Mar. 21, 1859; s. James Fletcher Hamilton and Susanna Anna (Dacres). Sea. B.D., 1884. D—1884, P—1885, Bp. Whipple. m. Jennie Susan Strong, Faribault, Minn., June 24, 1886. F. Waseca Co., and Janesville, Minn., 1884-85; Asst. Geth. Ch., Minneapolis, Minn., 1885-86; S. Luke Ch., Minneapolis, Minn., 1886-93; R. Calv. Ch., Chicago, Ill., 1893-1910; R. S. Luke Ch., Grants Pass, Ore., 1910-13.

HAMILTON, William J. (A.), 49 Elm St., Potsdam, N. Y.—R. Trin. Ch., 1912—. b. Milverton, Ontario, Can., Oct. 18, 1869; s. Richard Hamilton and Alicia Hamilton. Stratford Collegiate Inst.; Stratford Model Sch.; Theol. Coll.; Montreal Diocn. Theol. Coll.; L. S. T., 1895. D—1895, P—1896, Abp. Montreal. m. May Fulton, 1898. F. Mssy-in-C. Fort Covington, N. Y.; R. Chr. Ch., Del. City, Del.; Fort Dupont; R. S. Michael's Ch., Brattleboro, Vt. Dep. Gen. Conv., 1904; Del. Prov. Syn., 1917-24; Exam. Chapl. and Mem. Board of Mssns.

HAMLIN, Julian Delamater, 15 Chestnut St., Newport, R. I., R. Ch. of S. Joh. Evang., Newport, R. I., 1919—. b. Chicago, Ill., Dec. 19, 1888; s. George Atwell Hamlin and Mary Lucretia (Staats). Wm. Coll., B.A., 1912; G. T. S., 1916; Grad. Stud. Colmb. Un., 1917. D—1916, Bp. Matthews, P—1916, Bp. Talbot. m. Winifred LeHuray, Summit, N. J., June 26, 1916. F. M-in-C. Trin. Ch., Bethlehem, Pa., May, 1916; R. Trin. Ch., Bethlehem, Pa., 1916-1918; Chapl. 19th U. S. Inf., 1918-1919; Missy. Dio., Penn., Feb., 1919; Oct., 1919; Rector, Ch. of St. John the Evangelist, Newport, R. I., 1919.

HAMMARSKÖLD, Johan Gottfried, 134 N. Broadway, Yonkers, N. Y.—Dean Scand. Ch. Assoc. P. E., 1920—. Epis. Theo. Sch., B.D., 1892; S. Stph. M.A., 1905; Epis. Theo. Sch. D.D., 1913. D—1888, P—1889, Bp. Clark. m. Adelina Peterson Bjorkman, 1888. F. Supt. Swed. Mssn., Providence, R. I., 1888-89; S. Barth. Swed. Mssn., N. Y. C., 1889-93. Author: "Amerikanska Episkopalkyrkan"; "The Mission of the Prot. Epis. Ch. Among the Swedes in the Eastern States"; "Past and Present Relations Between the Anglican Communion and the Church of Sweden"; "Glimpses of Swedish Church Life"; "Church Work Among Swedish Americans"; "Sweden and Its People"; "Our Foreign Population and the Church." Trans. Prayer Book into Swedish; "Socialism and Immigration"; "Lutheran Influences on English Reformers"; "The Rise, Development and Decline of Rationalism"; "Fundamental Principles of the World War"; "Essays and Translations."

HAMMOND, Kensey Johns, Culpeper, Va.—R. S. Mark Par., Culpeper, Va., 1913—. b. Baltimore, Md.; s. Charles H. Hammond and Julia (Johns). Hamp. Sid., Va., 1878, A.B., 1888, A.M., Joh. Hop., 1878-79; Theol. Sem., Va., B.D., 1882; Theol. Sem., Va., D.D., 1917. D—1882, P—1883, Bp. Pinckney. m. Carrie Machen, Fairfax Co., Va., 1896. F. Asst. Ch. Asc., Baltimore, Md., 1882-83; Mssy., W. Va., 1883-85; R. Trin. Ch., Moundsville, P-in-C. S. Anne Ch., New Martinsville, P-in-C. S. Paul Ch., Sistersville, all in W. Va., 1885-88; R. Imman. Ch., Wilmington, Del., 1888-1913. Exam. Chapl. Dio., W. Va., Del., and Va., 1885-1923; Pres. Stndg. Com., Dio., Del., 1903-13; Dep. Gen Conv., 1892-95-98-01-07-10. Contributor to American Church Sunday School Magazine, 1901—.

HAMMOND, Philip K., Ashland, Ore.—R. Trin. Ch., Ashland, Ore.—. D—1892, P—1893, Bp. McLaren. F. R. S. Paul Ch., Oregon City, Ore.; R. S. Mary Ch., Eugene, Ore.*

HAMPTON, William Henderson (S. O.), 814 5th St., Ironton, O.—Retired, 1920—. b. Frankfort, Ky., Nov. 27, 1850; s. Ambrose White Hampton and Virginia Frances (Hampton). Ho., 1875. D—1884, P—1888, Bp. Dudley. m. Maria J. Taylor, Nov. 27, 1873. F. Merc. Sav. Ch., Louisville, Ky., 1884-85; Asst. Asc. Ch., Frankfort, Ky., 1885-87; Calv. Mssn., Ashland, Ky., 1887-92; Min. W. Ky., 1892-93; R. Christ Ch., Ironton, O., 1893-1920.

HAND, James Edward, 185 Bradstreet Ave., Beachmont, Mass.—Epis. City Mssn. Staff, Boston, 1922—. b. Ontario, Nov. 22, 1868; s. Thomas Hand and Mary Ann (Fletcher). Wycliff Coll., 1898. D—1898, P—1899, Bp. of Toronto. m. Mary E. Verner, Toronto, Ont., Aug. 3, 1899. F. Blandford, N. S., 1899-1902; S. Andr. Ch., Norwich, Conn., 1902-05; S. Jas. Ch., St. John, N. B., 1906-09; R. Chr. Ch., Lima, O., 1909-13. Mem. Stndg. Com., Dio. Fredericton, 1907-09; Mem. Bd. Govnrs., Wiggins Inst., St. John, N. B., 1906-09; R. S. Anne Ch., Calais, Me., 1913-17; R. S. John Ch., Bangor, Me., 1917-22; Del. to Gen Conv., 1919—.

HANDEL, Harry Arthur (L. I.), 34 Jefferson Ave., Brooklyn, N. Y.—Chapl. N. Y. Fire Dept., 1902—. b. Eng., Jan. 12, 1865; s. Theophilus Handel and Charlotte Handel. S. Stph. Coll., Norris, B.A., 1894; G. T. S., 1894-96. D—1896, Bp. Talbot Actg. for Bp. Spalding; P—1897, Bp. Spalding. F. Mssy., Colo., 1896-1902. In France—war work—1918-19.

HANDSFIELD, Frederick Hugh (L. I.), Rockville Centre, L. I., N. Y.—R. Ch. the Ascen., Rockville Centre, N. Y., 1918—. b. Brantford, Ont., Oct. 28, 1873; s. Levi Handsfield and Sarah (Shaw). Trin. Un., B.A., 1901; M.A., 1903. D—1903, P—1904, Bp. DuMoulin. m. Edwina Howard Hamblet, Brooklyn, N. Y., June 22, 1910. F. Incumb. Colbeck and Damascus, Dio. Niagara, 1903-06; Asst. Gr. Ch., Brooklyn Heights. N. Y., 1906-10; R. Ch. Atone., Brooklyn, N. Y., 1910-18.

HANGER, Samuel Ebenezer, Haddonfield, N. J.—Non-Par.—. D—1894, Bp. Hall; P—1899, Bp. Nicholson. F. R. S. Joh. Ch., Mason City, Ia., 1899; R. S. Stph. Ch., Florence, N. J., 1900; R. S. Joh. Ch., Chew's Landing, N. J., 1913.

HANKINS, Master M., Scarcy, Ark.—R. S. Thos. Ch.—.*

HANNA, George Albert (N'k), South Orange, N. J.—R. Ch. Ho. Commun., So. Orange, N. J.—. D—1901, Bp. Whitaker; P—1902, Bp. Mackay-Smith. F. M-in-C. Ch. S. Joh-the-Evang., Phila., Pa., 1902.*

HANNAH, Herbert Leslie, 535 Haws Ave., Norristown, Pa.—R. All SS. Ch., 1920—. b. Salem, N. J., June 14, 1872; s. Percival Arabin Hannah and Mary Lee (Fogg). Salem High Sch.; Wesley Acad.; S. Stph. Coll.; Colmb. Un., B.A.; G. T. S., 1907. D—1905, P—1906, Bp. Talbot. m. Elizabeth Agnes Miles, 1908. F. R. Ch. Redeem., Sayre, N. Y., 1906. R. Trin. Ch., Elmira, N. Y., 1911-17; Vic. Ho. Comm. Chap., 1917-20.

HANNAH, Richard S., 4241 Van Dyke Ave., Detroit, Mich.—R. S. Mary, 1922—. b. London, Ont., March 16, 1862; s. Robert Hannah and Sarah Jane (Henderson). D—1904, P—1905, Bp. J. D. Morrison. m. Ella Maude Dent, Mitchell, Ont., Sept. 22, 1886. F. Staples, Minn., 1903-06; Little Falls, Minn., 1906-07; R. S. Pet. Ch., Colfax, Wash., 1907-09; R. S. Jas. Ch., Spokane, Wash., 1909-11; R. Chr. Ch., Harvard, Ill., 1911-13. Asst. Secy., Dio. Duluth, 1904-07; Mem. Stndg. Com., 1906-07; Secy. Dist., Spokane, 1909-10; Exam. Chapl. Dist., Spokane, 1910-11; R. S. Thom. Ch., Detroit, Mich., 1913-19; R. S. Pet., Sycamore, Ill., 1920-22.

HANSON, Harvey Stickney, 430 29th Ave., San Francisco, Cal.—R. S. Peter's Ch., 1920— (Sec. Dio., 1922, Re-el., 1923—.). b. St. John, N. B., June 14, 1863; s. Gideon Knight Hanson and Elizabeth (Stickney). Ch. Div. Sch. Pac., 1898; Newton Theol. Sem. D—1895, P—1898, Bp. Nichols. m. Minnie Burdette Shields, Boston,

Mass., Jan. 12, 1886. F. Asst. Trin. Par., San Francisco, Cal., 1897-99; R. All SS. Par., San Francisco, Cal., 1911-18. Chapl. Old Ladies' Home, 1911-14; R. S. Jas. Par., Fresno, Cal., 1899-1911; Dean Convo., San Francisco, 1915; Dean Convo., San Joaquin, Cal., 1900-11; Del. Gen. Conv., 1910.

HANUNIAN, A. Theodore Yashkevich (C.), 2154 E. 5th St., Charlotte, N. C.—Non-Par.—, Field Dir. N. E. Relief, N. C. Div., 1923—. b. Radziechow, Russia, Nov. 14, 1885; s. Theodore A. Hanunian and Marya Anna (Brechovsky). Austrian State Sch.; Un. Lemberg; Un. Chicago, M.A.; J. D. Coll. of Law, 1918; Un. Chi. Div. Sch., B.D., 1914. D—1909, Bp. of Decapolis; P—1909, Armenian Abp. of Lemberg. m. Frances N. Meyers, 1919. F. Inst. European Hist., German, Winona Coll., 1916-17; Inst. Pol. Science, Chi. Coll. of Law, 1917-19; Prof. Soc. Science, Hast. Coll., Neb., 1920-21; Asst. P. Our Sav. Ch., Chicago; R. Gd. Shpd., Chicago, 1921-22.

HARARI, Tewfik David (Va.), Hamilton, Va.—R. S. Paul, Mt. Calv., S. Pet., and Chr. Chs., 1922—. b. Beyrout, Syria, Mar. 14, 1887; s. David Harari and Elizabeth (Nassar). Ch. of Scotland Sch., Beyrout; Amer. Un., B.A.; Va. Theol. Sem. D—1918, P—1920, Bp. Brown. M-in-C. Lucketts, Va., 1919-22.

HARD, Jasper William, Big Timber, Mont.—R. S. Mark Ch.—. Congretl. Coll., Nottingham, England, 1898-1902; W. T. S., B.D., 1906. D—1907, Bp. Anderson; P—1908, Bp. Keator. F. S. Joh. Ch., Centralia, Wash., 1907-08; P-in-C. Emman. Ch., East Sound, 1908-10; S. Luke Ch., Park City, Utah, 1910-11; Archd. Grand Valley, Mont.; Exam. Chapl., 1910-11; R. Trin. Ch., Martinsdale, Mont.; R. S. Mark Ch., Anaconda, Mont.—.*

HARDIN, Louis Thomas, Evanston, Wyo.—Non-Par.—. b. Lexington, Ky., Dec. 29, 1866; s. Louis N. Hardin and Anna A. (Harte). Valp. Un. (Spec. Stud.); Hamilton Coll. of Law (3 yrs.), LL.B., 1915; Kan. Theol. Sch.; Oskl. Coll., B.D. D—1916, Bp. Millspaugh; P—1917, Bp. Darst. m. Norma Bertha Alves, 1913. F. R. S. Paul Ch., Marysville, Kan.; In-C. S. Paul Ch., Clinton, N. C., 1917-19; R. S. Paul Ch., Plymouth, Wis., 1919—.*

HARDIN, William Hill, Salisbury, N. C.—Arch. Convo., Charlotte Dio., N. C., 1912—. b. Morganton, N. C., April 5, 1868; s. William Lauriston Hardin and Mary Z. (Hassell). D—1903, P—1907, Bp. Horner. m. Ella Kate Troy, Fayetteville, N. C., Aug. 6, 1890. March-Sept., 1903, Asst. Gr. Ch., Waynesville, N. C., Sept. 1903; Jan. 1, 1907, Prin. Valle Crucis Ind. Sch.; Jan., 1907, Jan., 1912, R. S. Mark's Ch., Gastonia; P-in-C. Gaston Co. Mssns. Trustee S. Mary's Sch., Raleigh, N. C., 1907-12. Mem. Bd. Mgrs. Thompson Orph. and Tr. Inst., Charlotte, N. C., 1908. Del. Prov. Syn., Dio. N. C., 1915-16; Treas. Convo., Charlotte, 1916; Del. Prov. Syn., 1920-21-23.

HARDING, Carroll E., Cumberland, Md.—R. Ho. Cross Ch.—. b. Machias, Mich., Aug. 23, 1860; s. Henry F. Harding and Mary (O'Brien). Bowdoin Coll., B.A., 1881; G. T. S., B.D., 1885. D—1885, P—1885, Bp. Neely. m. Alice M. Philbrick, Portland, Me., Nov. 4, 1885. F. R. Ashland, Me., 1885-86; Thomaston and Rockland, Me., 1886-87; R. Ch. Ho. Evang., Baltimore, Md., 1887-90; R. S. Paul Ch., Medina, O., 1890-93; R. Ch. Our Sav., Baltimore, Md., 1893-98; Chapl. Ch. Home, Baltimore, Md., 1893-1912; R. Ch. Epiph., Baltimore, Md.; R. Ch. of Our Father, Hull's Cove, Me.—.*

HARDING, Frederick Harriman, Milledgeville, Ga.—R. S. Stph. Par., 1924—. Un. So., M.A., 1897; G. T. S., 1900. D—1900, P—1901, Bp. Watson. F. Min. and R. S. Paul Ch., Greenville, N. C.; S. Joh. Ch., Pitts Co., and Trin. Ch., Beaufort Co., 1900-02; Asst. Gr. Ch., Baltimore, Md., 1902-03; R. Calv. Ch., Tarboro, N. C., 1903-08; R. Ch. Ho. Commun., Charleston, S. C., 1908-12; R. Gr. Ch., Camden, S. C., 1924—.

HARDING, John Ravenscroft (W. N. Y.), S. John's Ch. Rectory, Sodus, N. Y.—Head Wayne Co., Asso. Mssns., 1921—. b. Washington, N. C., June 30, 1860; s. Israel Harding and Caroline Virginia (Hughes). Union Un., N. Y., 1883; D.D., 1907; G. T. S., 1887. D—1887, P—1888, Bp. Lyman. m. (1) Katherine Rountree, Chicago, Ill., Oct. 20, 1887; (2) Mary C. Scott, July 11, 1911. F. Asst. Trin. Ch., Asheville, N. C., 1887-88; S. Jas. Ch. and Sch., Macon, Mo., 1888-89; Cur. Ch. Mess., Brooklyn, N. Y., 1889-91; R. Gr. Ch., Lyons, N. Y., 1891-94; Trin. Ch., Utica, N. Y., 1894-1910; Secy. Prov. N. Y. and N. J., 1910-20. Pres. Stndg. Com., Dio. C. N. Y.; Pres. Bd. Chapls., C. N. Y.; Pres. Deaf Mute Cmssn., C. N. Y.; Del. Mssy. Council of N. Y. and N. J. Author: "100 Years of Trinity Church," Utica, N. Y. (1898); "Genealogy of the Harding Family in North Carolina" (1908).

HARDING, Roman Liberato (N. Y.), Res., 36 Highland Ave.; Off., 12 Depot St., Middletown, N. Y.—R. Gr. Ch., 1922—. b. Washington, D. C., Nov. 30, 1886; s. Richard Noble Harding and Ella P. G. (Clarke). S. Joh. Sch. for Postulant, Uniontown, Ky.; Nash. Prep. Sch.; Sea., 1917. D—1917, P—1918, Bp. Johnson. m. Jennie Cooper King., Feb., 1924. F. Cur. Oakes Home, Denver, Colo., 1917-Apr., 1918; Cur. Chapl. Inter. Trin. Par., N. Y. C., Apr., 1918-Sept., 1918; Vic. All SS. Mssn., Sterling, Colo., Sept., 1918-20; Cur. Chapl. of the Intercession, Trin Par., N. Y. C., 1920-22.

HARDMAN, Samuel (W. Neb.), St. Paul's Rectory, Arapahoe, Neb.—R. Dean Hastings Deanery, 1923—. b. Bury, Lancashire, Eng., July, 1877; s. Edwin Hardman and Harriet Openshaw (Kempster). Eng. Common Sch.; Royal Acad. of Music; Royal Polytechnic, London, Eng. Studied under Rev. J. M. Bates, retired, Red Cloud, Neb., for Deaconate and Priesthood. D—1922, P—1923, Bp. G. A. Beecher. m. Maud Garwood, Aug., 1903. F. studied violin, singing and theory music, under Eng. and foreign masters; professional musician. Came to U. S. 1901. In business. Financial mgr. Salva. Army, Cleveland and Cincinnati, 1912-13. Lay-Mssy. under Bp. Beecher, while studying for Holy Orders; Bridgeport, Neb., 1913-16; Bayard, Neb., 1916-17; with Dupont Powder Co., Hopewell, Va., during W. War. With War Camp Comm. Serv., Winston-Salem, N. C., 1919. In-C. Welfare Work, R. J. Reynolds Tobacco Co., Winston-Salem, N. C., 1920. Reted. Red Cloud, Neb., as candidate for Ho. Orders, 1921.

HARDY, Anthony C. (R. I.), 30 Rutland Sq., Boston, Mass.—R. S. Phil. Ch.—.*

HARDY, Frank Whittle, 117 West Kentucky St., Louisville, Ky.—Sr. Can. Chr. Ch. Cath., Louisville, Ky., 1917—. b. Louisville, Ky., March 13, 1878; s. James Edward Hardy and Lucy Gilmer (Davis). Va. Theol. Sem., 1901-04. D—1904, Bp. Burton; P—1905, Bp. Woodcock. F. Asst. S. Andr. Ch., Louisville, Ky., and In-C. S. Stph. Mssn., 1904-11; M-in-C. Emman. Mssn., Louisville, Ky., 1911-13; R. S. Stph. Ch., Louisville, Ky., first as M-in-C., then as R., 1914-17; Secy. Dio. Bd. Rel. Ed., 1907—; Chapl. Norton Mem. Infirmary, 1916—.

HARE, Marmaduke Lee Hall, 1143 Main St., Davenport, Ia.—Dean Trin. Cath., Davenport, Ia., 1907—. b. Knottingley, Yorkshire, Eng., April 6, 1856; s. Rev. Robert Henry Hare and Margaret (Leighton). Hull Medical Sch., M.D., 1875; King's Coll., London, 1878; Dorchester Theol. Coll. (Oxon.), 1879; Sea., D.D., 1922. D—1879, Bp. MacKarness; P—1881, Bp. W. W. Jones. m. Anna Frances Lyster, Saddle Lake, Mich., June 28, 1910. F. Asst., Woodstuck; Inc., Salt River; Chapl. H. M. B. Forces, S. A., 1880-84; Asst. Batsea, London, 1884-85; Vic. Clay Hill, London, 1885-89; Vic. Chr. Ch., Watney St., London, 1889-92; R. Bow and Surrogate, London, 1892-98, all in England; M-in-C. S. Paul Ch., Albany, N. Y., 1889; Asst. S. Geo. Ch., Toronto, Can., 1900-04; R. All SS. Ch., New Milford, Conn., 1904. Chmn. Bd. Dom. and For. Mssns.; Trustee S. Luke Hosp., Davenport, Ia.; Dep. Gen. Conv., 1910-13-19.

HAREWOOD, James DaCosta, 5633 Wyalusing Ave., Philadelphia, Pa.—R. S. Mich. and All Ang. Ch., Phila., Pa.—.*

HARKINS, Raymond J., 126 E. Erie St., Kent, O.—R. Chr. Ch.—.*

HARKNESS, Frederick George, 21 Bowman St., Mansfield, O.—. b. Norwalk, O. Ken. Coll., B.A., 1912; Bex., 1915. D—1915, Bp. Leonard; P—1916, Bp. DuMoulin. F. Asst. S. Paul Ch., Akron, O.; R. S. Luke Ch., Cleveland, O., 1918—.*

HARKNESS, Lawrence A. (N. Y.), Sea Cliff, N. Y.—Chapl. Seamen's Ch. Inst., N. Y., 1924—. b. Brooklyn, N. Y., Sept. 23, 1880; s. George A. Harkness and Mary (Buckham). Ham. Coll.,

A.B., 1903; N. Y. Law Sch., LL.B., 1905; G. T. S., 1908-10. D—1910, P—1911, Bp. Burgess. F. R. Ch. Mess., Brooklyn, N. Y., 1910-24.

HARMANN, William Eugene, Litchfield, Minn.—R. Trin. and Emman. Chs., Litchfield, 1918—. b. Litchfield, Minn., Dec. 28, 1879; s. John Harmann and Mary (Anderson). Sea., 1908. D—1907, P—1908, Bp. Morrison (Du.). m. Anna M. Hokanson, Jan. 27, 1909. F. S. Joh. Ch., Aitkin, Minn.; R. S. Pet. Ch., Duluth, Minn., 1908-18. Sec. Stndg. Com., Dio. Duluth; Chmn. Bd. Rel. Educ., Dio. Duluth; Mem. Bp. and Directorate, Dio. Minn.

HARMON, J. P., Monrovia, Liberia, W. Africa.—In-C. S. John's, Bassa, Dist. Liberia, W. Africa.—.*

HARPER, Andrew, Jr. (Har.), Mansfield, Pa.—R. S. Jas. Ch.—. S. Stph.; Sea. D—1888, Bp. Welles; P—1892, Bp. Gilbert. F. R. S. Luke Ch., Hastings, Minn.; S. Joh. Ch., Whitesboro, N. Y.; Chr. Ch., Bayfield, Wis.; S. Pet. Ch., Neligh, Neb.; Chr. Ch., Schenectady, N. Y.; Chr. Ch., Springfield, Mo.; R. S. Mich. Ch., Brattleboro, Vt.; R. Chr. Ch., Madison, Ind.; R. Chr. Ch., and All SS. Chap., Red Hook, N. Y.—.*

HARPER, Emile Sherwood (L. I.), 792 Carroll St., Brooklyn, N. Y.—R. All SS. Ch., Brooklyn, N. Y., 1910—. b. San Francisco, Cal., Aug. 2, 1878; s. Henry Paylor Harper and Fanny Ellison (Tobias). Stanford, 1900-01; Sewanee, 1904. D—1904, P—1905, Bp. Tuttle. m. Grace Anna Lidford, Brooklyn, N. Y., April 6, 1910. F. Cur. Cath., St. Louis, Mo., 1904-06; Cur. Calv. Ch., Memphis, Tenn., 1907-08; Mssy. Dyersburg, Tenn., 1908-09; R. Indiana, Pa., 1909-10; R. All SS. Ch., Brooklyn, 1913. Chapl. 2nd Pioneer Inf. (14th Reg. N. Y. N. G.); Chapl. 105th Field Art., A. E. F.; Divisional Chapl., 27th Div., N. G. N. Y.

HARPER, John Mitchell, Gladstone, N. J.—R. S. Luke Ch., Gladstone, N. J., 1905—. b. Terre Haute, Ind., March 22, 1873; s. Horatio N. Harper and Laura (Miller). De Pauw Un., B.A., 1899; Yale, M.A., 1903; G. T. S., 1902. D—1902, Bp. Francis; P—1903, Bp. C. B. Brewster, acting for Bp. Francis. m. Cornelia Wright, N. Y. City, June 22, 1904. F. Cur. Chr. Ch., New Haven, Conn., 1902-03; R. S. Paul Ch., Columbus, Ind., 1903-04. Pres. Bd. Ed., 1912—; Mem. Bd. Mssns., Dio. N. J., 1915-23; Mem. Cathedral Chap., 1923—; Cathedral Fndtn., 1923—; Dio. Bd. Rel. Educ., 1923—; Cmssn. on Ch. Arch., 1918—; Judge for Trial Court, 1919—; Pres. Bd. Health, 1912; Vice Pres. State Fedtn. Bds. Educ., and Mem. Exec. Com.; Mem. Exec. Com., State Fed. Bds. Edu.; Chapl. Fire Co. Cmssnr. of Home Guards; Chmn. Red Cross; Treas. of United War Work drives; Sec. of Liberty Loan drives.

HARPER, Ralph Moore, 231 Bowdoin St., Winthrop, Mass.—R. S. Joh. Ch., Winthrop, 1914—. b. Kinston, N. C., Jan. 6, 1882; s. James Warren Harper and Claudia Winifred (Moore). Un. N. C., Ph.B., 1904; Harv., S.T.B., 1909; Episs. Theo. Sch., 1909. D— and P—1910, Bp. Lawrence. m. Elsie Wilbern, Oct. 15, 1914. F. Cur. S. Paul Ch., Boston, Mass., 1910-14. Author: "A Memorial of Three Living Lives." Boston Corr. The Living Ch.; Reporter of Gen. Con. for Living Ch., Detroit, Mich., 1919.

HARPER, William N. (Sw. V.), 1308 Wise St., Lynchburg, Va.—P-in-C. Gd. Shpd., Lynchburg; S. Phil., Bedford., 1923—. b. New York City, March 2, 1885; s. Isaac W. Harper and Fannie (Avant). D. W. C. H. Sch., N. Y., M.D.; Long Island Coll. Hosp., Bp. Payne W. S., 1918. D—1917, P—1918. m. Rosa E. Smith, Dec. 26, 1912. F. R. S. Mary Ch., Belhaven, N. C.

HARRIMAN, Charles Conant (A.), 105 State St., Albany, N. Y.—R. S. Pet. Ch., Albany, N. Y., 1912—. b. Somerville, Mass., June 2, 1876; s. Charles Franklin Harriman and Mary White (Conant). Harv., B.A., 1897; Episs. Theol. Sem., B.D., 1905. D—1905, Bp. Lawrence; P—1905, Bp. Greer. m. (1) Edith Lee Wells, New York City, Nov. 21, 1908; (2) Mary Hilliard Phillips, Framingham, Mass., Jan. 18, 1916. F. Cur. S. Geo. Ch., N. Y. C., 1905-07; R. S. Ann's Ch., Morrisania, N. Y., 1907-12. Mem. Diocn. Bd. Mssns.; Trustee Dio.; Sec. Stndg. Com., Dio. Albany; Trustee Dio.; Mem. Dio. Bd. Mssns.; Mem. Bible and Common Pr. Bk. Soc. of Albany.

HARRIMAN, Charles Jarvis (Pa.), 33rd and Clearfield Sts., Philadelphia, Pa.—R. S. Jas. the Less, 1924—. b. Portland, Conn., Nov. 17, 1884; s. Rev. Frederick William Harriman and Cora Elizabeth (Jarvis). Tr., B.A., 1905; Berk., 1908. D—1908, P—1909, Bp. Brewster. m. Kathryn Cocroft, Apr. 24, 1920. F. Jr. Asst. All SS., Worcester, Mass., 1909; R. S. Phil., Putnam, Conn., 1912-17; Cur. S. Stph. Ch., Providence, R. I., 1917-18; Chapl. (1st Lieut.) U. S. Army, 73rd Inf., 12th Div., 1918-19; Cur. S. Stph. Ch., Providence, R. I., 1919; R. S. Paul Ch., Portsmouth, R. I., 1920-24.

HARRIMAN, Frederick William (Conn.), Portsmouth, R. I.—. b. Crawfordsville, Ind., Nov. 22, 1852; s. Frederick Durbin Harriman and Mary Jones (Bostwick). Trin. Coll., B.A., 1872; M.A., 1875; D.D., 1902; Berk., 1876. D—1876, P—1877, Bp. Joh. Williams. m. Cora Elizabeth Jarvis, Portland, Conn., Oct. 19, 1882. F. Cur. S. Andr. Ch., Meriden, Conn., 1877-79; R. S. Jas. Ch., Winsted, Conn., 1879-80; R. Trin. Ch., Portland, Conn., 1880-86; R. Gr. Ch., Windsor, Conn., 1886-1920; R. Emer.—. Archd. Hartford, 1893-96; Secy. Dio. Conn., 1895-1912; Dep. Gen. Conv., 1901-13; Trustee Berk. Div. Sch., 1915-22; Trustee Loomis Inst., 1917-20.

HARRINGTON, Frank Pearce (R. I.), 87 Commercial Ave., New Brunswick, N. J.—Retired. b. Akron, N. Y., April 26, 1853; s. Delos White Harrington and Anne (Phillips). Hob., B.A., 1873; M.A., 1876; Nash., B.D., 1878. D—1878, P—1879, Bp. Talbot. m. Ida Schwedler, N. Y. City, Dec. 26, 1889. F. R. S. Joh. Ch., Crawfordsville, Ind., 1878-80; Chapl. DeVeaux Coll., Niagara Falls, N. Y., 1881-91; R. S. Thom Ch., Hamilton, N. Y., 1892-95; R. Trin. Ch., West. Pittston, Pa., 1895-1904; R. S. Joh. Ch., Canandaigua, N. Y., 1904-06; Mssn., Pascong, R. I., 1913-17. Author: "DeVeaux Manual of the Church."

HARRINGTON, Homer R., Casselton, N. D.—R. S. Stph. Ch.—.*

HARRIS, Bravid Washington, 100 Kent St., Norfolk, Va.—R. Gr. Ch., June, 1924—. b. Warrenton, N. C., Jan. 6, 1896; s. Bravid Washington Harris, and Margret O. Harris. S. Augustine Sch., Raleigh, N. C.; Bp. Payne Dio. Sch., 1922. D—1921, P—Aug. 20, 1922, Bp. Delany. m. Flossie Mae Crelamo, May 23, 1918. F. P-in-C. All SS. Ch., Warrenton, N. C., 1922-24.

HARRIS, Charles, Jr. (Dal.), 737 No. Anglin St., Cleburne, Tex.—R. Ch., Ho. Comforter," 1921—. b. Kingston, Ont., Can., Feb. 28, 1884; s. Charles Daniel Harris and Laura Letitia (Milligan). Ken. Coll.; Bex. Sem., 1913. D—1913, Bp. Vincent, P—1914, Bp. Leonard. m. Pauline Dorthea Fedderson, Sapulpa, Okla., Feb. 22, 1916. Mssy. Gd. Shpd., Sapulpa, Okla. P-in-C.—Riverside, Northumberland and Selingrove, 1919-21.

HARRIS, Cranswick de Lancelot (Mar.), Algonac, Mich.—Non-Par.—. b. Caming, Nova Scotia, Can., 1888; s. John Clark Harris and Emma Louise (Smith). King's Co. Acad.; Univ. Manitoba; Univ. Sask.; S. John's Univ.; Emnl. Coll., Sask. D—1912, P—1915, Bp. Morrison (J. D.). F. R. Trin. Ch., Park Rapids, Minn., 1912-19; Cur. and Head Vis. Dept., and Superv., Men's and Boys' Work, S. Paul Cath., Detroit, Mich., 1919—. Active Camp Spkr., L. L. Bonds; Active in Flu Ep.; R. and H. Guard, Minn., for 1918.

HARRIS, Cyril Beverly (R. I.), Tiverton, R. I.—R. Trin. Ch., 1924—. b. Nova Scotia, Can., May 5, 1891; s. George Dowe Harris and Susan Wilmot (Owen). Harv., A.B., 1913; G. T. S., 1916; B.D., 1917. D—1916, Bp. Lawrence; P—1917, Bp. C. D. Williams. m. Emily L. Loman, 1919. F. Asst. S. Andr. Ch., Ann Arbor, Mich.; Civ. Chapl., Camp Hancock, Ga., Apr., 1918-July, 1918; Chapl. U. S. A., Aug., 1918-Feb., 1919; P-in-C. Ch. Students, Corn. Un., Ithaca, N. Y., 1919-24.

HARRIS, George D., St. Mary's Rectory, Warwick, Pa.—Vic. in C. Mssns. in Dios. Bethlehem, Pa., and Harrisburg, 1921—. D—1879, P—1881, Bp. Binney (Nova Scotia). m. Susan Wilmot Owen, May 6, 1884. F. Asst. Parrsboro, 1879-82; Lunenberg, 1882-84; R. S. Matth., La Have, 1884-96; S. Pet. Ch., Weymouth (all in N. S.), 1896-1905; R. S. Paul Ch., San Antonio, Tex., 1905. R. S. Jas. Ch., Fall River, Mass. Del. Gen. Conv., 1907; Exam. Chapl., 1910-12. Author: Leaflet and Masonic Sermon.

HARRIS, George Henry (Lex.), Elm St., Versailles, Ky.—R. St. Joh. Ch., Versailles, 1917—. Univ. So.; G. T. S., 1897. D—1897, Bp. Quintard, P—1898, Bp. Davis. m. Anne Elizabeth Alexander, 1899. Stndg. Com.; Sec. Dio. Lex., 1911-18. Exam. Chapl. F. S. Steph. Ch., Wyandotte, Mich., 1897-1901; Chr. Ch., Richmond, and Emman. Ch., Winchester, Ky., 1901-02; S. Paul Ch., St. Clair, and S. Mk. Ch., Marine City, Mich., 1902-04; Nativ., Maysville, Ky., 1904-08; Asst. Cath., Lexington, 1908-12. Ed.: Diocesan News, 1911-18; R. S. Pet. Ch., Paris, Ky., 1912-17. Pres. Margaret Coll., Versailles, Ky., 1917-23.

HARRIS, George Vernon (Ariz.), 108 W. Elm St., Flagstaff, Ariz.—R. Epiph. Ch. b. Vicksburg, Miss., Mar. 3, 1895. Millsaps Coll., B.A.; Un. So., B.D., 1918. D—1918, Bp. Mikell, P—1920, Bp. Bratton. F. S. Mark Ch., La Grange, Ga.

HARRIS, Gibson William, 17 Ellis Place, Ossining, N. Y.—R. Trin. Ch., Ossining, N. Y., 1907—. b. Albion, Ill.; s. George Harris and Catherine (Smith). Ind. Un.; Key., B.A., 1889; G. T. S., 1892; N. Y. Un., M.A. D—1892, Bp. Potter; P—1893, Bp. Leonard. m. Helen Taylor Markham, 1906. F. Chr. Ch., Oberlin, 1892-93; S. Ann Ch., Morrisiana, N. Y. C., 1893-1907. Author: "The Catechism Explained" (1899).

HARRIS, Herbert Vernon, 245 So. Church Street, Grass Valley, Cal.—R. Emmanl. Ch., Grass Valley, and Trin. Ch., Nevada City, 1921—. b. Warrenton, Va., May 30, 1887. s. Herbert Vernon Harris and Pauline G. (Styles). Un. Cal.; Kelham, Theo. Sem. Nework-on-Trent, England. D—1913, P—1914, Bp. of L.A. m. Laura Eloise Higgins, 1915. F. D. Brawley and Imperial Mssns, 1913-14. P-in-C., All SS, Brawley, 1914-15. P-in-C., Trin. Mssn. Orange, St. George's Mssn., El Toro, 1915-21. Sec. Convo. Los Angeles, 1915-21. Chrm. Publ. and Ed. Dio. Paper, Dio., Sac., 1921—. Mem. Exe. Coun. of Dio., 1923—. Sec. Dio. Conven. Sac., 1923—.

HARRIS, H. Richard, The Tracy, 36th and Chestnut Sts., Philadelphia, Pa.—R. Gr. Ch., Philadelphia, 1895—. Ho. S.T.D., 1897. D—1881, P—1882, Bp. Littlejohn. F. Calv. Ch., Brooklyn, N. Y., 1881-85; S. Geo. Ch., Brooklyn, N. Y., 1885-95. Author: "Character and Teachings of Phillips Brooks" (1893); "New Testament Criticism in the Nineteenth Century" (1898). Translations from French.

HARRIS, Jackson Harold (Ga.), 1018 Telfair St., Augusta, Ga.—R. Ch. Atonement and Vic. S. Mary Ch., 1923—. b. Los Angeles, Cal., May 1, 1881; s. Rev. George Alfred Harris and Emma Charity (Foster). H. Sch.; Grad. Coll. work under Priv. Tutor; South Baptist Theol. Sem., 1917, Th.G. D—1923, P—1923, Bp. Reese. m. Helen May Hargreaves, 1910. F. Baptist minister. Asst. Editor, "The Church in Georgia."

HARRIS, Jerome, New Haven, Conn.—Chr. Ch.—. F. R. S. Paul Ch., Brooklyn, N. Y.—.*

HARRIS, Reuben R. (W. N. C.), Arden, N. C.—R. Chr. Sch., Arden, N. C., 1911—. b. Uniontown, Ky., Nov. 13, 1865; s. William J. Harris and Elizabeth (Utterback). D—1902, P—1903, Bp. Barnwall and Beckwith. m. Emeline Ryan, New Decatur, Ala. F. R. Trin. Ch., Florence, Ala., 1902-08; R. Chr. Sch., 1908-09; R. Gadsden, Ala., 1909-11.

✠**HARRIS, Robert LeRoy,** Marquette, Mich.—Bp. of Marquette, 1919—. b. Cleveland, O., Feb. 12, 1874; s. E. Clark Harris and Susan Ann (Shaw). Ken., Ph.B., 1896; Bex., 1899. D—1899, P—1900, Bp. Leonard. Con. Bp. Coadj. Nov. 6, 1917; Con. Bp. Feb. 7, 1918, by Bpp. Tuttle, Leonard, White, Williams, Reese, Du Moulin, Thorneloe (Archbishop of Ont.). m. (1) Katheryn M. Brandon (died 1908); (2) Mrs. Annie R. Macomber, 1911. F. Calv. Ch., Toledo, O., 1899-1901; Newark, Ky., 1901-04; R. Gr. Ch., Avondale, Cincinnati, O., 1904-06; S. Mark Ch., Cheyenne, Wyo., 1906-09; R. S. Mark Ch., Toledo, O., 1909-18; Pres. Bp. Council of Adv., Wyo.; Dep. Gen. Conv., O.; Trust. Ken. Coll.; Mem. "Sons of Amer. Rev."; Rotary Club and Delta Tau Delta; Mem. Con. of 100 for War Activities; Exec. Con. of Red Cross, Toledo, O.*

HARRIS, Robert Van Kleeck, 152 Holabird Ave., Winsted, Conn. — R. S. Jas. Ch., Winsted, Conn., 1915—. b. Flatbush, N. Y., June 23, 1868; s. Thos. R. Harris and Margaret S. (Van Kleeck). Colmb., B.A., 1889; G. T. S., B.D., 1892. D—1892, Bp. H. C. Potter, P—1892, Bp. Brewer. m. Anna Charlotte Van Doren, N. Y. City, June 5, 1894. F. Mssy. Marysville, Townsend and Boulder, Mont., 1892-93; R. S. Mark Ch., Anaconda, Mont., 1893-95; R. Emman, Ch., Miles City, Mont., 1895-97; R. Zion Ch., Manchester, Vt., 1897-99; R. Chr. Ch., Red Hook, N. Y., 1899-1913; R. S. Paul Ch., Bantam, Conn., 1913-15. Asst. Sec'y, N. Y. Dio. Conv., 1900-09; Sec'y Litchfield, Co. Archdy., 1916. Author: "Fiftieth Anniversary of Christ Church, Red Hook, N. Y."; "Memorial Sermon on the Life of Ella Mooney."

HARRIS, Samuel V. B., Guantanamo, Cuba.—In war service; Asst. Ch. Transfig., Phil., Pa., 1917—.*

HARRIS, Thaddeus William, 19 Chestnut St., Tilton, N. H.—R. Trin. Ch., Tilton, N. H., and S. Jude's Ch., Franklin, N. H. b. Cambridge, Mass., Jan. 19, 1862; s. Charles Harris and Sarah Elizabeth (Hovey). Harv., A.B., 1884; A.M., 1885; Ph.D., 1890. D—1907, P—1909, Bp. E. M. Parker. m. Winifred Parker, June 20, 1894. F. Cur. Trin. Ch., Claremont, N. H., 1907-8; R. All SS. Ch., Littleton, N. H., with Nativity, Bethlehem, N. H., and Epiphany, Lisbon, N. H., 1908-15; Dist. Sec'y Northern Dist. N. H., 1913-15; R. S. Paul's Ch., Bantam, Conn., and Trin., Milton, Conn., 1915-18; Master S. Paul's Sch., Concord, N. H., 1918-22; Min. Gr. Ch., E. Concord, N. H., 1918-19; Vic. S. Paul's Chap., Millville, N. H., and S. John's, Dunbarton, N. H., 1919-22. Mem. Joint Com. on Lectionary, 1912—; Sec'y same, 1915—; Exam. Chap. Dio. N. H., 1913-15, 1918—.

HARRIS, Thomas Richard (Mil.), 519 Hartwell Ave., Waukesha, Wis.—R. S. Matthias Ch., 1923—. b. Milwaukee, Wis., Aug. 20, 1895; s. Joseph Thompson Harris and Constance M. (Williams). Pub. Sch.; Racine Coll.; Nash. Prep. Sch.; Nash. House, 1921. D—1921, P—1922, Bp. Wm. W. Webb. m. Theresa Louise Schroaders, July 19, 1917.

HARRISON, Alfred Gethyn, 1256 Poplar St., Denver, Colo.—R. S. Luke's, Denver, 1919—. b. Cuttack, India, Dec. 5, 1855; s. Richard Pryce Harrison, C.S.I., and Harriette (Cheke). D—1895, P—1895, Bp. Nicholson. m. Jennie Peterson, Black Earth, Wis., Dec. 5, 1888. F. S. Joh. Ch., Mauston, Wis., 1895-98; S. Mark Ch., Waupaca, Wis., 1898-1901; S. Joh. Ch., Portage, Wis., 1901-05; S. Joh. Ch., Albuquerque, N. M., 1905-07; S. Thom. Ch., Alamosa, Colo., 1907-09; S. Stph. Ch., Longmont, Colo., 1909-14; Vic. S. Paul Ch., Central City, Colo., and Gr. Ch., Georgetown, Colo., 1914-19; Secy. Dio. Council, 1919—.

HARRISON, Charles Alonzo, Thomas and Warren St., Charleston, S. C.—R. S. Mark Ch., Charleston, 1918—. b. Lynchburg, Va., April 1, 1866; s. Leander Harrison and Martha Ann (Rogers). Lincoln Un. (Pa.), B.A., M.A.; Bp. Payne Div. Sch., 1914. D—1913, P—1914, Bp. Tucker. m. Hallie J. Perkins, 1890. F. In-C. Gd Shpd. Chap., Lynchburg, Va.*

HARRISON, Charles Sylvester, 803 Lancaster Road, Richmond, Va.—Non-Par.—. Va. Theol. Sem., 1891. D—1891, Bp. Whittle; P—1892, Bp. Randolph.

HARRISON, George Hendree, 715 N. Palafox St., Pensacola, Fla.—R. Chr. Ch., 1921—. b. Atlanta, Ga., Sept. 2, 1876; s. Zadock Daniel Harrison and Laura (Hendree). Ga. Sch. (M. E.), 1895; Un. So., G.D., 1901. D—1901, P—1902, Bp. C. K. Nelson. m. Ethel Watt, Griffin, Ga., Sept. 4, 1904. F. Asst. Chr. Ch. Par., Macon, Ga., 1901-02; R. S. Geo. Par., Griffin, Ga., 1902-05; R. Gr. Ch., Ocala, Fla., 1905-08; R. S. Mary Par., Jacksonville, Fla., 1908-15; R. S. Mark Par., Gastoria, N. C., 1915-17; Calv. Par., Ashland, Ky., 1917-19; S. Ann's Par., Nashville, Tenn., 1919-21. Secy. Exec. Bd. and Fin. Com., Dio. Fla., 1914. Bd. of Trus. of Un. of So., Dio. Lex. Dep. Gen. Conv., 1919. Exam. Chapl., Dio. Lex.; Dep. Gen. Conv., 1922, Dio. Fla.

HARRISON, John T. (S. V.), Totaro, P. O., Va.—R. S. Thom. Ch., Brunswick, Va., 1885—. Theol. Sem., Va. D—1885, Bp. Whittle.*

HARRISON, Lewis Carter (Va.), Brook Hill, Va. R. Emman. Ch., 1923—. b. Richmond, Va., Dec. 3, 1878; s. Peachey Gessner Harrison and Julia Wood (Riddick). Un. Va., B.A., 1902; Theol. Sem. Va., 1907. D—1907, P—1908, Bp. Gibson. m. Ellen Harrison Robertson, Richmond, Va., Oct. 2, 1912. F. Mssy-in-C. Upper and Lower S. Stph. and Wicomico Par., North-

umberland Co., Va., 1907-10; Cur. Trin. Ch., Buffalo, N. Y., 1910-12; R. S. Matthias Ch., E. Aurora, N. Y., 1912-16; R. S. Dav. Ch., Austin, Tex., 1916-23; Secy. Dio. Tex., 1918-19; Del. Gen. Conv., 1922; Del. Synod, 1921-22-23; Mem. Dioc. Comm., 1920-23.

HARRISON, McVeigh, O. H. C. (Tenn.), Holy Cross Monastery, West Park, N. Y.—Professed mem. O. H. C., 1910—. b. Hannibal, Mo., Feb. 8, 1878; s. Wm. Preston Harrison and Nancy Marshall (Bullock). Un. So., M.A.; Wash. Un., LL.B.; G. T. S., 1906, B.D. D—1906, P—1907, Bp. Tuttle.

HARROWELL, Thomas Newman (C.), 12129 Parnell Ave., Chicago, Ill.—P-in-C. S. Jos. Ch., Chicago, 1918—. D—1899, P—1900, Bp. Qu'App. F. Vic. S. Mary Ch., Whitewood, N. W. Can., 1900-03; M. at Franktown, Ont., 1903-06; S. Joh. Ch., Harbor Springs, Mich., 1906-08; P-in-C. Ch. Ho. Nativ., Chicago, Ill., 1908-18. Fellow Soc. of Oriental Research.

HARROWER, Peter Pascal, Richmond Terrace, West New Brighton, N. Y.—R. Asc. Ch., New Brighton, N. Y.—. Colmb., M.A. D—1881, Bp. Doane; P—1882.*

HARRY, Ernest J. (P.), 22 Oregon Ave., Crafton, Pa.—R. Ch. of Nativ., Crafton.*

HART, Earl Ray (P.), 250 Rochelle St., Mt. Oliver Sta., Pittsburgh, Pa.—In-C. S. Geo. Ch., 1921—. b. Terre Haute, Ind., July, 1890; s. Samuel Henry Hart and Evalyn Stella (Pearce). Queen Ann Sch., Seattle, Wash.; Un. Wash., 1915; LL.D., 1923; W. T. S. (Pgh.), 1923. D—Dec., 1923. m. Elizabeth Margaret Rothenhoefer, July, 1918.

HART, Henry F. (L. I.), 806 Park Pl., Brooklyn, N. Y.—Non-Par.—.*

HART, John Robbins, Jr. (Pa.), 3601 Walnut St., Philadelphia, Pa.—Chapl. Un. Pa. (1911 as Stdt.), 1915—. b. Philadelphia; s. John Robbins Hart and Jane (Sheard). N. E. H. Sch.; Un. Pa., B.A., M.A.; Phil. Div. Sch. D—1915, P—1916, Bp. Rhinelander. m. Pauline Rodgers Sensenig, Nov., 1919.

HART, Mark (D.), Red Lake, Minn.—R. S. Joh. and Gd. Shpd. Ch., Onigum, Minn.—. D—1878, Bp. Whipple (Indian Deacon). F. Red Lake Agency, Minn., 1878-80; Leech Lake, Minn., 1882-87; Red Lake, Minn., 1887-94; In-C. Ch. Epiph., Beaulieu, Minn., 1894.*

HART, Oliver James (At.), Off., 518 Walnut St.; Res., 355 Orange St., Macon, Ga.—R. Chr. Ch., 1920—. b. York, S. C., July 18, 1892; s. George Washington Seabrook Hart and Ellen (Hackett). Hob. Coll., A.B., 1913; G. T. S., 1916; S.T.B., 1923; Un. Theol. Sem., B.D., 1917. D—1916, Bp. Burch; P—1917, Bp. Guerry. m. Mary McBee Mikell, July 20, 1921. F. Lay-R. and D. Ch. Gd. Shpd., Greenwood Lake, N. Y., 1915-17; Cur. S. Mich. Ch., Charleston, S. C., 1917-18; 1st Lieut., Chapl. U. S. A., 1918-19; Headquarters, Army Artillery, First Army, February 16, 1918, to April 27, 1918; Headquarters, Services of Supply, American Expeditionary Forces, April 28, 1918-June 16, 1918; Fifth Field Artillery, June 17, 1918-June 20, 1919; Division Chaplain, First Division, June 21, 1919-October 7, 1919; Asst. Min. S. Mich. Ch., Charleston, S. C., 1919-20.

HART, Richard Franklin (Ol.), 224 Maple Park, Olympia, Wash.—R. S. Joh. Ch., Olympia, 1917—. b. Waukon, Iowa, Apr. 20, 1878; s. Orlando Elton Hart and Elizabeth Eleanor (Tislow). Empor. Coll., Kan.; Park. Coll., Mo., A.B., 1900; McCormick Theol., 1903. D—1910, P—1910, Bp. Nichols. m. Colia Helen Scollay, 1903. F. Cur. S. Paul Ch., Oakland, Cal., 1910-14; R. Emman. Ch., East Seattle, 1914-17; Dean Chehalis Deanery, 1918. Dep. Gen. Conv., 1919. Chrmn. Four Min. Men, 1918-19, for Thurston Co. Ex. Secy. Co. Council Defense, 1918-19.

HARTE, Henry Swinton, 494 Whitney Ave., New Haven, Conn.—R. S. Paul Ch., New Haven, 1918—. b. Sorel, Can., May 16, 1866; s. Henry Swinton and Anne Eliza (Boyd). Mont. Dioc. Theol. Coll. D—1895, P—1896, Bp. Dunn. m. (1) Anna M. Smith, June 25, 1890; (2) Martha Lane, 1908. F. Cur. All SS. Ch., Beebe Plain, Conn., 1895-96; S. P. G. Mssy., S. Geo. Ch., Beauce, Que., 1896-1900; R. S. Paul Ch., Ft. Fairfield, Me., 1900-05; Archd. Arrostook, Me., 1902-05; P-in-C. S. Paul Ch., Lancaster, N. H., and Dist. Secy. North N. H., 1905-08; R. Trin. Ch., Wethersfield, Conn., 1908-17; Secy. and Treas. Clericus, Hartford Archdy., 1909-16; Chrmn. Dioc. Bd. Rel. Educ., 1916-20; Secy. Hartford Archdy., Conn., 1914-16; Archd. Hartford, 1916-19.

HARTER, Walter Griffith (W. Ma.), S. Paul's Rectory, Gardner, Mass.—R. S. Paul Ch., 1921—. b. Utica, N. Y., Feb. 14, 1881. Va. Theol. Sem., 1911; Ep. Th. Sch., 1912. D—1911, Bp. R. H. Nelson; P—1912, Bp. Doane. m. Sara Frances Burns, Bristol, Pa., Sept. 21, 1916. F. Chicago Cath. and City Mssn., 1912-13; Trin. Ch., Chicago, 1913-15; Assoc. R. S. Luke Ch., Kensington, Phil., Pa., 1915-16. Field Secy. Chicago Dioc. Soc. Serv. Cmssn., 1912-13; P-in-C. Webster, Groton, Britton, Bristol, all in S. D., 1916-18; R. Chr. Ch., South Barre, Mass., 1919-21.

HARTLEY, Henry Alexander Saturnin (Ia.), 32 Sackville St., Port of Spain, Colony of Trinidad, B. W. I.—Non-Par.—. b. Port of Spain, Trinidad, Dec. 18, 1861; s. Rev. Stephen Theophilus Hartley and Eleanor Theodora (Jones). Queens Royal, Port of Spain, 1877; Oska. Coll., Iowa, B.A., 1914; C. P. & S., Keok., Ia.; Med. Dept., U. Ia.; M.D., 1895; Laval Un., Quebec, Can., M.D., 1906; D.D., 1891; M.D., Montreal, 1920; Wilb., Xenia, O., D.D., 1891. D—1892, P—1892, Bp. Quintard. F. Asst. S. Aug. Ch., Nashville, Tenn., 1891; Haff, Hall, 1892-93; M-in-C. S. Aug. Ch., Savannah, Ga., 1892-93; Mssy. Chatham Co., Ga., 1893-94; Min. S. Mary Ch., Keokuk, Iowa, 1894-95; W. T. Sem., 1895-96; S. Mary Ch., Vicksburg, Miss., 1895-96; Med. Mssy. under Bp. Hally, Gonaïves, Haiti, 1900-01. Author: "Classical Translations."

HARTLEY, John, Southern Pines, N. C.—Non-Par.—. F. R. Chr. Ch., Croswell, Mich.; R. S. Joh. Ch., Kewanee, Ill.—.*

HARTMAN, Harry Garfield (Har.), 562 West Lemon St., Elizabethtown, Pa.—Mssy-in-C. S. Elizabeth Mssn., 1921—. b. Lancaster, Pa., Nov. 5, 1881; s. John Ives Hartman and Elizabeth M. (Hoffmeier). Frank. and Marsh. Coll., A.B., 1901; A.M., 1905; G. T. S., 1905. D—1905, P—1906, Bp. Darlington. m. Blanche Pott Mundy, Williamsport, Pa., June 10, 1908. F. Cur. Chr. Ch., Williamsport, and Vic. S. Joh. Chap., So. Williamsport, Pa., 1905-06; R. Trin. Ch., Shamokin, Pa., 1906-11; R. Calv. Ch., Wilkes-Barre, Pa., 1911-19.

HARTMAN, Pomeroy H. (N. D.), Williston, N. D.—R. S. Peter's Ch., 1924—. b. Lyons, N. Y., July 22, 1889; s. Pomeroy Taylor Hartman and M. Ada (Hickox). Phil. Div. Sch., 1916. D—1915, Bp. Brooke; P—1916, Bp. Beecher. m. Ella Dunlap Trimble, Birmingham, Ala., Sept. 2, 1911. F. Mssy. Arapahoe, Farnam, Holdrege and Minden, Neb.; R. Gr. Ch., Galena, Ill., 1921-24.

HARTSHORNE, Francis Cope, Phoenixville, Pa.—R. S. Pet. Ch., Phoenixville, Pa., 1909—. b. Philadelphia, Pa., Oct. 14, 1868. Haver. B.S., 1888; M.A., 1894; Un. Pa., LL.B., 1891; G. T. S. and Phil. Div. Sch., 1892-05. D—1895, P—1896, Bp. Whitaker. m. Marguerite Haughton, Bryn Mawr, Pa., 1895. F. Asst. S. Mark Ch., Frankford, Phil., Pa., 1895-97; R. S. Paul Ch., Kittaning, Pa., 1897-09. Author: "The Railroad and the Commerce Clause," 1892.

HARTZELL, Howard S., Rockingham, N. C.—. F. S. Stph. Ch., Duke, N. C.—.*

HARTZELL, Jacob S., 143 McIver St., Cheraw, S. C.—Prof. Chr. Sch., Arden, N. C., 1916—. b. Allentown, Pa., Feb. 29, 1856; s. George W. Hartzell and Sarah M. (Shantz). Franklin and Marshall Coll., B.A., 1877; M.A., 1880; Refd. Theo. Sch., 1880; Phil. Div. Sch. D—1885, Bp. Lee; P—1890, Bp. Whitaker. m. Gertrude Waddill, 1895. F. Refd. Ch., U. S., to 1884; S. Thom. Ch., Glassboro, N. J., 1886-87; S. James Ch., Perkiomen, Pa., 1888-89; Ch. Ho. Comf., Sumter, S. C., 1890-94; S. Andr. Ch., Mt. Pleasant, S. C., 1894-1902. K. T.; 32° Mason. Author: "Sin and Our Saviour" (1895); Edit. Petersburg, Va., Series "Sunday Sch. Lesson Leaflets," and "Teachers' Helps," 1900-16; Secy. Cheraw Bd. of Trade, 1909-10; Newspaper Ed. and Corr., 1906—.

HARTZELL, Paul (Mssy. Dist. P. I.), Mission St. Mary the Virgin, Sagada, Philippine Islands.—Asst. P. Out Station Wrk., Mission St. Mary the Virgin, Dec., 1923—. b. Newton, Hamilton, Pa., Feb. 26, 1892; s. Charles Vinton Hartzell and Mary Emma (Tomlinson). Cen. H. Sch., Harrisburg, 1911; S. Stph. Coll., B.A., 1915; G. T. S., 1922. D—1922, Bp. of Md.; P—Dec., 1922, Bp. of F. du L.

HARTZEL, Wilson S., 20 N. Rhode Island St., Atlantic City, N. J.—P-in-C. Ch. Gd. Shpd., 1918—. b. Chalfont, Pa., Oct. 30, 1862; s. Francis Dietz Hartzel and Catharine Ann Shellenberger. Penn. Sem., Brown Prep. (Phila); F. and M., 1894, A.B.; Eastern Theol. Sem., 1897. D—1917, P—1918, Bp. Matthews. m. Margaret Mary Drake, 1903. In-C. College Weekly, 1894-97; "Reformed Church Visitor," Meadville, Pa., 1903-05.

HARVEY, George A. (Be.), Athens, Pa.—R. Trin. Ch.—. F. R. S. Jas., Jermyn, Pa.; R. S. David Ch., Scranton, Pa.—.*

HARVEY, Joseph Harris, Talladega, Ala.—R. S. Pet. Ch., May, 1924—. b. Meridian, Miss., June 24, 1876; s. William Harvey and Mary (Anthony). Un. So., 1903-09. D—1910, P—1910, Bp. Beckwith. m. Delia Duggar Fischer, Birmingham, Ala., June 24, 1910. F. Gr. Ch., Sheffield, Ala., and S. Joh. Ch., Tuscumbia, Ala., 1910-12; R. S. Paul Ch., Mexico, Mo., 1912-13; M-in-C. Aug. Mssn., St. Louis, Mo., 1913-17. Secy. St. Louis Cler.. 1914-17; Dioc. Bd. Rel. Ed., 1916-17; Sec. Ch. Sch., Rel. Instr., 1916-17; R. S. Pet. Ch., Pittsburg, Kan., 1917-19; Cur. Chr. Ch. Cath., St. Louis, Mo., 1919—, and Asst. City Insts., 1920-24; Dio. Sec., N. W. C. Mo.

HASLAM, James Belton (C.), Nashotah, Wis.—Instr. Nashotah House.—. T. C. T., B.A., M.A. D— and P—1889, Bp. Toronto. F. Min. Osgoode, 1889-90; Mountain, Ont., 1890-91; Salt Springs Island, B. C., 1891-94; R. S. Barn., Dio. Columbia, 1894; Dean Cath. SS. Pet. and Paul, Chicago, Ill., 1902; Prof. Nash. House, 1909; R. Chr. C., Streator, Ill.; R. S. Simon Ch., Chicago, Ill.—.*

HASSINGER, Howard Henry (W. N. Y.), 175 9th Ave., N. Y. C.—Fellow, Gen. Theol. Sem., Sept., 1920—. b. Buffalo, N. Y., July 29, 1891; s. Henry Hassinger and Elizabeth (Bugleman). Buffalo Pub. and H. Schs.; Oberlin Acad.; Hob., A.B., 1917; W. T. S., 1920; S.T.B., 1921. D—1920, P—1921, Bp. Brent. F. the summers, as undergrad. spent as Camp Secy. B. S. A., Camp Johnston, Jacksonville, Fla., and in Mssy. Dists. Western Colo. and Utah, as Fellow, as Asst. S. Paul Cath., Buffalo; P-in-C. Mssn. of the Annunc., Glendale, L. I., N. Y., Oct., 1921-July, 1924.

HASTINGS, Herbert Seymour, Ilchester, Md.—Hdmstr. Donaldson Sch. (boys), 1908—. b. N. Y. C., May 11, 1874; s. George Perez Hastings and Emma (Denton). S. Stph., B.A., 1898; G. T. S., 1901. D—1901, P—1902, Bp. Coleman. F. Cur. S. Stph. Ch., Harrisburg, Pa., 1901-04; P-in-C. Chr. Ch., Stroudsburg, Pa., 1904-08.

HASTINGS, Llewellyn Burton, Sycamore, Ill.—R. S. Albans Sch. and Sen. P. Cath. SS. Peter and Paul, Chicago, 1913—. b. Filchburg, Mass.; s. Elmer X. Hastings and Fanny Jane (Hastings). Un. So., 1905; W. T. S., 1906. D—1906, Bp. Weller; P—1909, Bp. Grafton. F. Cath. Stff., Chicago, and Direc. Chicago Homes for Boys, 1906-08; R. S. Jas. Ch., Manitowoc, Wis.; R. S. Joh. Ch., Elkhart, Wis., 1910; R. S. Alban's Sch. for Boys, Knoxville. Del. Mssy. Council; Mem. Bd. Mssns.

HATCH, Richard Allen (Er.), 211 Walnut St., Clearfield, Pa.—R. S. Andr. Ch., 1922—. b. Monroe City, Mo., Mar., 1890; s. William Allen Hatch and Martha (Thomas). Wash. Un., A.B.; Colmb. Un.; G. T. S., 1916. D—1916, Bp. Tuttle; P—1916, Bp. F. F. Johnson. m. Mildred Mack, Aug., 1920. F. In-C. Trin. Ch., St. Charles, Mo.; R. S. Paul Ch., Palmyra, N. Y., 1919-20; Ottawa, Kan., 1920-21; Ada, Okla., 1921-22. In Army two years, as Chapl. with troops on this and overseas for fourteen months.

HATCH, Richard Daniel, Southport, Conn.—R. Trin. Ch., Southport, Conn., 1911—. Prin., B.A., 1895; M.A., 1898; G. T. S., 1899; B.D., 1900. D—1899, P—1900, Bp. Scarborough. m. Jessie E. Walters, April 19, 1920. F. Trenton Assoc. Mssn., 1898-1900. R. S. Mary Ch. by-the-Sea, Point Pleasant, N. J., 1900. R. Calv. Ch., Stonington, Conn., 1900-03; R. S. Paul Ch., Willimantic and S. Paul Ch., Windham, Conn., 1903-10; Cur. Chr. Ch., New Haven, Conn., 1910-11. Author: "Home Reunion"; "Orthodox Doctrine in the American Prayer Book," Kane Press, N. Y. C., 20c each.

HATCH, Roscoe Conkling (W. N. Y.), 61 S. Washington St., Tarrytown, N. Y.—Non-Par.—. (Patient U. S. Vet. Hosp., 1923). b. N. Y. C., July, 1881; s. Rufus Hatch and Mary Harris (Gray). Berwick Acad.; Harv., A.B., 1906; G. T. S., 1910. D—1910, Bp. Partridge; P—1911, Bp. Greer. m. Sophie Ridgely Lytle, Oct., 1912. F. Cur. S. Ann. Ch., Morrisania and Co-Wrkr-in-C. S. Marth-on-Bronx, 1910-11; R. Chr. Ch., Tarrytown-on-Hudson, 1912-16; Vic. All Souls Ch., Waterbury, Conn., 1916-17; France, A. E. F., Dec., 1916-Apr., 1919; 1st Lt. Chapl., 168th Inf., 42nd Rainbow Div.; 1st Lt. Chapl. Reserve 391st Inf., 98th Div., 1920; R. S. Mathias Ch., East Rochester, while working as labor in Amer. Piano Works, Merchant Despatch Transp. Co., Railroad Car Shops, and Machinist Eastman Kodak Co., 1919-21; R. S. Mark Ch., Penn Yan., N. Y., S. Paul Ch., Aimrod, N. Y., S. Joh. Ch., Dresden, N. Y., and Gr. Ch., Dundee N. Y., 1921-22. Since last date ill in Hosp. on leave of absence.

HATCH, William Henry Paine, 55 Brattle St., Cambridge, Mass.—Prof. Literature and Interpretation of New Testament, Epis. Theol Sch., Cambridge, Mass., 1917—. b. Camden, N. J., Aug. 2, 1875; s. Adolphus D. Hatch and Rose M. (Powell). Harv., A.B., 1898; A.M., 1899; Ph.D., 1904; Epis. Theol. Sch., B.D., 1902; Harv. Div. Sch., S.T.B., 1906; Un. Theol. Sem., D.D., 1915. D—1902, Bp. Vinton; P—1903, Bp. Doane. m. Marion L. Townsend, Glens Falls, N. Y., 1906. F. Min. Lake George, N. Y., 1904-05; Min. Lexington, Mass., 1905-08; Instr., Adj. Prof. and Prof. G. T. S., 1908-17; Annual Prof. Amer. Sch. Oriental Research, Jerusalem, 1922-23. Traveled in Syria, Palestine and Egypt. Author: "The Pauline Idea of Faith" (1917); "The Gospel Manuscripts of the G. T. S." (with C. C. Edmunds), 1918; Articles and Reviews.

HATFIELD, John Lyon (C. N. Y.), 439 Park Ave., Waverly, N. Y.—R. Chr. Ch., Wellsburg, Gr. Ch., Waverly, 1921—. b. Utica, N. Y., Jan., 1888; s. Abram Hatfield and Emma Jane (Lyon). Utica Free Acad., 1905; Hamilton Coll., 1909; O. B. K., B.S., A.M., 1913; G. T. S., 1914. D—1914, P—1915, Bp. Olmsted. m. Anna M. Colridge, June, 1914. F. All SS., Utica, and Mssn. Ch., Sherrill, N. Y., 1914-15; Chr. Ch., Sackets Harbor, 1915-16; Asst. Ho. Cross Ch., Utica, 1916-21, also Italian Mssy. same place, 1920-21.

HATHAWAY, Harry St. Clair, 27 E. Airy St., Norristown, Pa.—R. S. Joh. Ch., Norristown, Pa., 1910—. s. Charles Hathaway and Mary Elizabeth (Loughead). Ken. Coll., B.A., 1903; M.A., 1910; Bex. Hall, 1899. D—1899, P—1900, Bp. W. A. Leonard. m. Jean Groo, Salt Lake City, Utah, Jan. 5, 1898. F. R. S. Alb. Ch., Cleveland, O., 1899-1903; S. Thom. Ch., Brooklyn, N. Y., 1903-05; Chapl. Ch. Epiph., Philadelphia, Pa., 1905-06; R. Gr. Ch., Lockport, N. Y., 1906-08; R. Ch., Bordentown, N. J., 1908-10.

HATHEWAY, Charles Harrison (A.), Salem, N. Y.—R. S. Paul Ch., 1924—. Un. New Bruns., Can., B.A., 1881. D—1882, P—1883, Bp. Medley. F. Cambridge Par., N. B., 1883-90; Hon. Can., All SS. Cath., Albany, N. Y., 1890-95; R. S. Joh-the-Evang. Ch., Stockport, N. Y., 1894-99.

HATTON, John Goodrich (Ore.), Good Samaritan Hospital, Portland, Ore.—Chapl. Good Samaritan Hosp., 1922—. b. Suffolk, Va., Dec. 2, 1870; s. Clarence Riddick Hatton and Sarah Colley (Cocke). Cooper Un., B.S., 1892; Nash., 1897; B.S., 1901. D—1897, P—1897, Bp. Nicholson. F. R. Ch. Gd. Shpd., Des Moines, Ia., 1898; Asst. R. S. Eliz. Ch., Philadelphia, Pa., 1899-1900; Asst. R. S. Edw. Ch., N. Y. C., 1900-05; Asst. R. Ch. Transfig., 1905-13; Chapl. Ralston, N. J., 1914; Assoc. R. S. Mark Par., 1914-18; R. same, 1918-22.

HAUBERT, Austin A. H. (Sp.), 706 Sparta St., Chester, Ill.—R. S. Mark's Ch., 1922—. b. Tarrytown-on-Hudson, 1875; s. A. Anthony H. Haubert and Anna Gertrude (Heard). High Sch.; S. Mary's Coll., Phila., and Chicago; Sem. Chicago and Fulda Hesse-Nassau; Un. Halle, Lit.D., Friburg, B.D. D—1898, P—1899, Bp. Adalbertus Endert. m. Gertrude Oertell, 1914. F. Cur., Chicago, 1899; Mssy. and Prof. in Syria, 1899-1913; Gen. Mssy., Dio. of Springfield, Ill., 1899-1915; R. Ho. Cross Par., N. E. Pa., and S. Mary, Charleroi, Pa., 1915-18; R. S. Philip's Par., Belmont, N. Y., and S. Paul's Par., Angelica, N. Y., 1918-22.

HAUCK, Franklin E. (Md.), Bellevue, O.—R. S.

Paul Ch.—. F. Non-Par.—; R. Trin. Ch., Lisbon, O.—.*

HAUGHTON, Edward John (Sp.), 815 So. 2nd St., Springfield, Ill.—R. S. Paul Par., Springfield, Ill., 1910—. b. Simcoe Co., Ont., Sept. 24, 1869; s. Tobias Agar Haughton and Eliza Jane (Banting). Un. Tor., B.A., 1892; Berk. D—1894, Bp. John Williams; P—1894, Bp. Rulison. m. Virginia Wolff Baber, Pottsville, Pa., Sept. 24, 1896. F. Cur. Trin. Ch., Pottsville, Pa., 1894-96; Cur. S. Luke Ch., Scranton, Pa., 1896-04; R. Chr. Mem. Ch., Danville, Pa., 1904-10; Dep. Gen. Conv., 1913, 1916, 1919 and 1922.

HAUGHTON, Victor Mellet, 10 Elliott St., Exeter, N. H.—R. Chr. Ch., 1903—. b. Boston, Mass., Mar. 24, 1866; s. James Haughton and Augustine (Mellet). Haver, A.B., 1889; G. T. S., 1892. D—1892, Bp. Whitaker; P—1893, Bp. Niles. m. Jennie L. Hodges, Roxbury, Mass., Jan. 16, 1901. F. R. S. Luke Ch., Charlestown, N. H., 1893-97; Ch. Gd. Shpd., Clinton, Mass., 1897-03.

HAUGHTON-BURKE, Thomas A. (W.), Fanwood, N. J.—Chapl. Queen's City, N. Y. C.—; Non-Par.—. b. Liverpool, Eng., May 29, 1872; s. John W. H.-Burke and Elizabeth (Haughton). Priv. Sch., Eng.; G. T. S. D—1902, P—1902, Bp. Tuttle. m. Virginia Bleecker Knox, N. Y. C., Sept. 23, 1897. F. R. S. Mark Ch., Tarrytown, N. Y.; Ho. Trin. Ch., Gainesville, Fla.; Pr. Geo. Par., Rockville, Md.; Loc. Ten., Dio. Winchester and Durham, Eng.; Chapl. Queen's City Prison, N. Y. C. Mem. British Sch. and Un. Club, N. Y. C.*

HAUGHWOUT, Lefferd M. A., Box 1020, San Juan, Porto Rico.—R. Iglesia de San Lucas, San Juan, Porto Rico, 1924—. b. Pennsylvania, Dec. 30, 1873; s. Lefferd L. Haughwout and Jane E. (Alexander). Wash. and Jeff., B.A., 1899; N. Y. Un., M.A., 1903; G. T. S., 1899-03. D—1903, P—1903, Bp. Whitehead. m. Virginia Bruce Braithwaite, Williamsburg, Va., 1909. F. R. Trin. Ch., Patton, Pa., 1903-05; Cur. Ch. Ho. Apos., N. Y. C., 1905-06; Dean S. Andr. Sem., Mexico City, 1906-09; Chr. Ch., Meadville, Pa., 1909-14; R. Ho. Trin. Ch., Ponce, Porto Rico, 1914-24. Coun. Adv. (Mex.), 1906-09; Del. Gen. Conv., 1907; Mem. Stndg. Com. (Erie), 1914; Coun. Adv. (P. R.), 1915; Exam. Chapl., 1906-17 (Mex., Erie and P. R.). Author: "Ways and Teachings of the Church," Young Churchman Co.; "Devocionario," Imprenta Hull, Mex. City; "A World Movement for Christian Unity," World Conf. Cmssn. Tracts. Contributor Anglican Theo. Review.

HAUN, Ewald (S. O.), 2146 Fulton Ave., Cincinnati, O.—Non-Par.; Temp-in-C. Ch. Nativ., Price Hill, and S. Jas. Ch., Westwood, 1924—. b. Stralsund, Germany, Mar. 24, 1865; s. Carl Haun and Bertha (Franz). Un. Basle, Switzerland; Evan. Sem., Basle. D—1907, P—1908, Bp. Vincent. m. Eugenia Krebs, Basle, Switzerland, 1891. F. Lutheran Past., 1890-07; Mssy-in-C. S. Pet. Ch., Indepdt. Ch., Cincinnati, O., 1910; R. S. Luke Ch., Cincinnati, O., 1910-12; P-in-C. S. Geo. Ch., Chicago, Ill., 1912-16; R. Ch. Ascen., Middletown, O., 1916-23.

HAUPT, Charles Edgar, 2102 Carter Ave., St. Paul, Minn.—R. S. Matth. Ch., St. Paul, 1909—. b. Philadelphia, Pa., Aug. 25, 1854; s. Herman Haupt and Ann Cecilia (Keller). Un. Pa.; Sea., B.D., D.D., 1919. D—1889, Bp. Gilbert; P—1890, Bp. Whipple. m. Alexandra V. Dongan, St. Paul, Minn., May 19, 1892. F. Asst. Chr. Ch., St. Paul, Minn., 1889-90; R. S. Jas. Ch., St. Paul, Minn., 1890; R. Mess. Ch., St. Paul, Minn., 1890-99; Archd. Minn., 1899-1903; Vic. and R. S. Mark Ch., Minneapolis, Minn., 1903-09; Secy. Bd. Mssns., 1895; Treas. Dio. Minn., 1912—; Supt. Breck School, 1917—.

HAUPT, Walter Giessner, 110 S. Sussex St., Gloucester City, N. J.—R. Ascen. Ch.—. D—1902, Bp. Mackay-Smith; P—1903, Bp. Whitaker. F. R. S. Joh. Ch., Havre de Grace; R. S. Thos. Ch., Newark, Del.—.*

HAUPT, William Henry, Chariton, Ia.—R. S. Andr. Ch., 1923—. b. Adair Co., Mo., Dec. 23, 1865; s. Jonathan Haupt and Katherine (Lankard). D—1898, P—1899, Bp. Spalding. F. S. Jas., Pueblo, Colo.; Mssy. La Junta and nine stations, 1899-1902; Florence and West Cliff, Colo., 1902-03; S. Paul's, Clinton, Mo., and Henry Co., 1904-05; Independence, Lees Summit and Pleasant Hill, Mo., 1905-07; Cur. Gr. Ch., Kansas City and Sub. Mssn., 1907-09; Asc., Burlington, Kan., and three mssns., 1909-11; Gen. Mssy., 1911-13; Eph., Independence, Kan., and Mssns. of Chau. Co., Neodesha, Cherryvale and Caney, 1913-14; Mssy., Saratoga, Wyo., and five sta., 1915-16; Powell and four sta., 1916-18; Lovell, Deaver and Frannie, Wyo., 1918-20; In-C. of all Bighorn and Park Cos., 1920-21; Lovell and Deaver, 1921-22; Loc. Ten., S. Thomas, Falls City, Neb., six months, after 24 years as a Mssy., serving 144 churches and mssns., most of this time averaging two serv. and 25 calls daily. Asso. Ed., Colo. Chman., 1901-03; Archd., Kansas, 1911-13; Reg. and Histor., 1911-14; Ch. B. R. E., 1911-14; Dep. Syn., 1912; Secy. Dist. of Wyo., 1917; Secy. Wyo. Cler., 1917-22. Author number of Tracts; "Ch. of Eng. and the R. C. Ch."; "Encroachments of the Papacy"; "Some Reasons Why," etc.

HAUPT, William Levengood (W.), 210 13th St. S. W., Washington, D. C.—Non-Par.—. F. R. S. Thom. Ch., Croom, and Ch. Atone., Cheltenham, S. Thom. Par., Pr. Geo. Co., Md.—.*

HAWKE, Alexander Ernest, 11 E. 9th St., Emporia, Kan.—R. S. Andr., 1921—. b. London, Eng., 1884; s. Alexander Walter Hawke and Clara F. (Baldwin). Pub. Sch., Eng.; Kan. T. S., 1911. D—1909, P—1911, Bp. Millspaugh. m. Zellah Eleanor Nichols, Oct. 11, 1911. F. R. Chetopa, 1906; Yates Center and Neodesha, 1908; Galena and Baxter Springs, 1911, all in Kan.; R. S. Joh. Mem. Ch., Parsons, Kan., 1911-21.

HAWKEN, William Herbert (San J.), 1393 Roosevelt Ave., Fresno, Cal.—Gen. Mssy., 1921—. b. England; s. William Hawken and Elizabeth Lonsia (Bennett). Syr. Div. Sch. D—1892, P—1893, Bp. Huntington. m. Electa A. Culbert, 1890. F. Montour Falls, N. Y., 1893-94; Addison, N. Y., 1894; Napa, Cal., 1907; R. S. Paul Ch., Modesto, 1907-10; R. S. Luke's Ch., Merced, Cal., 1910-21.

HAWKESWORTH, Alan Spencer (W.), 1816 N St. N. W., Washington, D. C.—Asst. R. S. Thos. Ch., Washington, D. C.—. b. New Orleans, La., 1867; s. William Collumb Hawkesworth and Gertrude (Victor). C. M. Coll., London, Eng. D—1890, Bp. Johnston; P—1892, Bp. Falkld. Is. F. Eng. Chap., Sao Paulo and Santos, Brazil, 1890-94; R. Georgetown, S. Vincent, B. W. I.; R. Messiah Ch., Pittsburgh, 1905-17; R. Ch. Mess., Sheridanville, Pa., and P-in-C. S. Geo. Mssn., 1917; Mathematician on Staff of Admiral Earle (Chief of Naval Ord.), U. S. N., 1917-22. Author: "Hebrew and Aryan Roots"; "Free Will"; "Eucharistic Sacrifice"; "De Trinitate"; 120 new theorems in Conics, pub. in Math. Journals, in Italy and U. S.; Life Fellow "Royal Soc. of Arts," Eng.; of the "Circolo Matematico di Palermo," Italy; Fellow "Amer. Asso. for the Advancement of Science"; Mem. of "Amer. Math. Soc."; of the "IV Congresso Internazionali Dei Mathematics," Rome, Italy; of the "Washington Soc. of Engr."; of the Philosophical Soc. of Washington.

HAWKINS, Herbert, O. H. C., Holy Cross Mission, Masambolahun, Liberia (postoffice, Pendembu, Sierra Leone, West Africa); home address, Holy Cross Monastery, West Par, N. Y. b. London, Eng., 1883; s. Frederic Robert Hawkins and Louisa (Rose). Un. Minn., C.P.A., 1909; Kan. Theol. Sch. D—1916, Bp. Millspaugh; P—1918, Bp. Wise. F. Cand. Ho. Ord., 1914; Can. Gr. Cath., Topeka, Kan.; P-in-C. Ch. S. Sim. the Cyr.; Secy. Dioc. Bd. Mssn. Summer Sch. Theol., 1919-20; Chapl. Coll. Sister Bethany, 1917-20. Entered Order Holy Cross, 1920.

HAWKINS, Willett Nicoll (A.), Hobart, N. Y.—R. S. Pet. Ch., Hobart, N. Y., 1912—. b. West New Brighton, S. I., N. Y., Oct. 26, 1871; s. John Moore Hawkins and Mary Stockton (Harlow). Colmb., A.B., 1893; G. T. S., 1896. D—1896, P—1897, Bp. H. C. Potter. m. Mary Louise Paul, Pulaski, N. Y., July 14, 1909. F. Cur. S. Sacra. Ch., Bolton, N. Y., 1896; Ch. Redeem., Bloomingdale, N. Y., 1897-1902; S. Jas. Ch., Pulaski, N. Y., 1902-05; R. Chr. Ch., Punxatawney, Pa., 1905-06; S. Luke Ch., Latrobe, Pa., 1906-08; S. Stph. Ch., Schuylerville, N. Y., 1909-12.

HAWLEY, Seth Canfield, 506 Idaho St., Elko, Nev.—R. S. Paul's Ch., Elko, 1923—. b. N. Y. C., Aug. 14, 1882; s. Seth Hawley and Augusta (Gilbert). Trin. Sch., 91st St., N. Y. C.; G. T. S., 1912. D—1912, Bp. Lines; P—1913, Bp. Thomas. m. Martha Rebecca Hawes, 1914. F.

Mssy. S. Joh. Ch., Jackson, Wyo., 1912-14; R. S. Andr., Manitou, Colo., 1914-16; Mssy. Ch. Our Father, Hulls Cove, Me., 1916-17; P-in-C. S. Mark's, Mendham, N. J., 1917-23.

HAWTHORNE, William John, 156 E. Huntingdon, Kensington, Philadelphia, Pa.—R. S. Luke Ch., 1923—. b. Philadelphia, Pa., June 12, 1867; s. Samuel Hawthorne and Fannie (Flemming). Bex. Hall. D—1889, Bp. Seymour; P—1894, Bp. Leonard. m. Carrie Eva Kimball, Medina, Ohio, Mar. 2, 1897. F. Asst. R. Gr. Ch., Sandusky, O., 1889-90; S. Paul Ch., Medina, O., 1893-97; Wheaton, Ill., 1897-1901; Galion, O., 1901-10; Findlay, O., 1910-14; R. S. Paul Ch., Hammond, Ind., 1914-20; P-in-C. S. Pet. Ch., Firestone Park, Akron, O., 1920-23.

HAY, Peronnean Dawes, 37 Bee St., Charleston, S. C.—Retired—. b. Charleston, S. C.; s. Frederick Jay Hay and Carolina (Hasell). Zion Coll., Dinsboro, S. C. D—1866, P—1867, Bp. Davis. m. Mary Pinckney St. Davids, July 27, 1866. F. S. Dav. Ch., Cheraw, and Trin. Ch., Society Hill, S. C., 1866-73; S. Joh., Berkeley, S. C., 1873-74; Trin. Ch., Black Oak, 1873-84; S. Hel. Ch., Beaufort, S. C., 1884-94; Pendleton, Fort Hill, 1901-02; Ridge Springs, Edgefield and Trenton, S. C., 1905.

HAYAKAWA, Kishiro (Kyoto), Shimotachiuri Karasumaru, Kyoto, Japan.—Prin. St. Agnes Girls' Sch., Sept., 1915—. b. Imabaru, Ekime Ken, Japan, Mar., 1865; s. Tamuya Totsuka and Fuki (Matsushima). St. Paul's Coll., Tokyo, Japan; Berk. Div. Sch., 1896. D—June, 1896, Bp. Williams, Conn.; P—1897, Bp. McKim. m. Miss Mibuyu Tabitha Seki, Oct., 1896.

HAYDEN, Charles Albert (Sp.), 823 S. 4th St., Springfield, Ill.—Asst. S. Paul Par., 1918—. b. Alton, Ill.; s. William Hayden and Ann (Robinson). Pub. Schs.; Shentteff Coll., Alton, Ill.; Un. Theol. Sem. (Baptist). D—1879, P—1881, Bp. Jaggar. m. Miss Helen M. Gunderson, Oct., 1873. F. Bapt. Pastorates, Akron, O., 1873-76; Mt. Auburn, Cin., 1876-78. After Ordination, R. Chr. Ch., Xenia, O., 1879-82; R. S. Joh., Gloucester, Mass., 1882-89; S. Andr., Mt. Holly, N. J., 1889-91; R. Ascen. Ch., Claymont, Del., 1891-94; S. Pet., Ripon, Wis., 1894-98.

HAYDEN, Ralph Henry, Camden, Me.—R. S. Thom. Ch., 1919—. b. Concord, N. H., Feb. 14, 1888; s. Walter Doyle Hayden and Harriett (Plastridge). Un. Bp. Coll., A.B., 1910; M.A., 1921; G. T. S., 1913. D—1913, P—1914, Bp. Parker. m. Ethel Lee Smith, Sept. 5, 1917. F. R. S. Mark Ch., Groveton, N. H., 1913-14; P-in-C. Gr. Ch., Newark, N. J., 1914-16; Cur. S. Agnes Chap., Trin. Par., 1916-17. Y. M. C. A. War Work, 1917; Aug.-Nov., Camp Devens; Y. M. C. A. in France, Dec., 1917-June, 1919; R. Ch. Transfig., Aug.-Nov., 1919.

HAYDN, Theodore (A.), 1336 First Ave., Watervliet, N. Y.—R. Trin. Ch., 1922—. b. Adams, N. Y., Aug. 19, 1877; s. Herman Haydn and Coralinn A. (Willard). S. Andr. Theol. Sem. D—1900, P—1901, Bp. Huntington. m. Nina M. Howlett, Orwell, N. Y., June 3, 1902. F. R. Trin. Ch., Dryden, N. Y., and adj. Mssn., 1901-07; Chr. Ch., Clayton, N. Y.; S. Paul Ch., La Fargeville, N. Y., 1907-11; R. S. Paul Ch., Oxford, N. Y., 1911-19; R. Calv. Ch., Syracuse, N. Y., 1919-22.

HAYES, J. L., Park City, Utah.—R. S. Luke Ch.—.*

HAYES, Simeon Mills, 1200 So. 20th St., Lincoln, Neb.—Lectr. and Prof. Un. Neb., Lincoln, Neb., 1922—. b. Madison, Wis., Oct. 28, 1862; s. Charles C. Hayes and Florence E. (Mills). Harv., A.D., 1884; Un. Wis., LL.B., 1887; Sea., 1905; Un. Neb., L.H.D., 1917; Sea., D.D., 1920. D—1905, P—1906, Bp. Edsall. m. Hetty C. Brisbine, St. Paul, Minn., Apr. 19, 1894. F. Wells Ch., Good Thunder, Minn., 1905; All SS. Ch., Northfield, Minn., 1905-07; R. Ch. Ho. Trin., Lincoln, Neb., 1907-22. Del. Gen. Conv. (Cincinnati, O.), 1910; Del. Gen. Conv. (N. Y.), 1913.

HAYES, William Edward, 1846 Gough St., San Francisco, Cal.—Can. Gr. Cath., San Francisco, Cal., 1914—. b. Newark, N. Y., Dec. 5, 1862; s. Edward Warbass Hayes and Elizabeth Anna (Sherman). Ho., B.A., 1887; M.A., 1890; E. T. S., B.D., 1891. D—1891, Bp. Clark; P—1892, Bp. Brooks. F. Asst. Chr. Ch., Springfield, Mass., 1891-92; R. S. Andr. Ch., Wellesley, Mass., 1893-1901; Asst. S. Luke Ch., San Francisco, 1901-05; Mem. S. S. Cmssn., 1903-10; R. All SS. Ch., San Francisco, Cal., 1905-11; Asst. S. Stph. Ch., Boston, Mass., 1911; R. S. Paul Ch., Vergennes, Vt., 1913-14; P-in-C. S. Mary the Virgin, San Francisco, Cal., 1918-20.

HAYMAN, Joseph Marchant, 8030 St. Martin's Lane, Philadelphia, Pa.—Non-Par.—. F. R. S. Mark Ch., Mauch Chunk, Pa.; Asst. R. S. Pet. Ch., Germantown, Pa., 1904. Made Survey of Bucks Co., Pa. Publication by the Diocese.

HAYNES, Henry Harrison (Ma.), Derry Village, N. H.—Non-Par.—. Harv., B.A., 1873; M.A., 1887; Ph.D., 1899; Epis. Theol. Sch., Camb., B.D., 1877. D—1877, P—1878, Bp. Niles. F. R. Trin. Ch., Tilton, N. H., 1877-78; Prin. Jarv. Hall Sch., Denver, Colo., 1878-82; In-C. Trin. (Mem.) Ch., 1878-80; In-C. S. Luke Ch., Fort Collins, Colo., 1882-83; R. Trin. Ch., Tilton, N. H., 1883-84; Asst. S. Paul Ch., Boston, Mass., 1884-85; In-C. All SS. Ch., Littleton, N. H., 1885-86; R. S. Pet. Ch., Cambridge, Mass., 1888-89; Prof. O. T. Lang. and Litt., Ch. Div. Sch. Pac., San Mateo, Cal., 1899-1900; Instr. Semitic Lang. and Hist., Harv., 1900-07.*

HAYS, William B. (At.), 208 Church St., La Grange, Ga.—P-in-C. S. Mark's, La Grange, and 3 mssns., 1921—. b. De Land, Fla., Nov. 13, 1895; s. Sewell Putnam Hays and Grace (Willoughby). John B. Stetson Un.; Fla. Un.; Nash. Theol. Sem., 1918. D—1918, P—1920, Bp. Mann. F. R. S. Gabriel Ch., Titusville, Fla.

HAYWARD, Edward Farren (La.), 112 Oak St., Monroe, La.—R. Gr. Ch., 1921—. b. Phila., Pa., Apr. 10, 1882; s. Thomas Pederick Hayward and Emma (Ells). Temple Un. Prep. Dept.; Brown Sch., Phila.; Phila. Div. Sch., 1906. D—1906, P—1907, Bp. Whitaker. m. Henrietta H. Alexander, 1908. F. S. Stph. Ch., Camden, N. J., 1906-12; Chr. Ch., Chippewa Falls, Wis., 1912-18; S. Math. Ch., Enid, Okla., 1918-19; R. S. Andr. Ch., Houston, Tex., 1919-21.

HAYWARD, Walter Frank, Jr. (N'k), 384 Sussex Ave., Newark, N. J.—. F. Mssy. Wuchang, China.*

HAYWARD, William Stone, 225 Lenox Ave., Syracuse, N. Y.—Retired.—. b. Sodus, N. Y., Sept. 24, 1839; s. Josiah Hayward and Dorothy (Stone). Berk. Div. Sch., 1866. D—1866, Bp. Williams; P—1867, Bp. Coxe. m. Martha Jane Avery, Ridgefield, Conn. F. Sharon and Greenville, Pa.; Gen. Mssy. Oil Regions, Townville, Tidioute, 1866-67; New Hartford, Chadwicks, Clayville, N. Y., 1867-68; New Castle, Pa., 1868-69; Morley and Madrid, N. Y., 1869-70; Hogansburg, Chateaugay, Burke, Fort Covington and Massena, N. Y., 1870-74; Cayuga, N. Y., 1874-76; Onondaga Castle, 1876-77; Canastota, Chittenango, Perryville, Durhamville, etc., N. Y., 1878-81; Manistee, Baldwin, Sherman, Frankfort and Northport, Mich., 1881-86; Frankfort and Delphi, Ind., 1886-88; Ashippun, Hustisford, Wis., 1888-92; Evansville, Wis., 1892-93; Morristown, N. Y., 1893-95; Jordan, Memphis and Warners, 1895-97; East Syracuse, 1897-1900; R. Ch. Gd. Shpd., Onondaga Castle, N. Y., 1900-10. Editor Iroquois Grammar and Onondaga Dictionary.

HAZARD, George Robinson, 100 Harrison St., Manchester, N. H.—R. Gr. Ch., Manchester, N. H., 1907—. b. N. Y. City, 1869; s. Lewis Ludlum Hazard and Sarah Congdon Hazard. Br. Un., A.B., 1894; M.A., 1896; Camb., B.D., 1898. D—1898, Bp. McVickar; P—1899, Bp. H. C. Potter. m. Frances Bartlett Manning, 1920. F. Cur. S. Geo. Ch., N. Y. City, 1898-1900; Vic. S. Mark Ch., Southborough, Mass., 1900-05; R. Ch. Ho. Spir., Mattapan, Boston, Mass., 1905-07. Dean Convo., N. H., 1908-14; Chrmn. Dioc. Cler. Pension Fd., 1915.

HAZARD, Willis Hatfield (Pa.), 87 Milk St., Boston, Mass.—Non-Par.—. b. West Chester, Pa., July 26, 1866; s. Willis Pope and Susan Robinson (Gilpin). Haverford Coll., Pa., A.B., 1887; G. T. S., 1891; Stud. U. of Pa., 1888; Colmb., 1891; Harv., A.M. (honors), 1892; Ph.D., 1894. D—1891, P—1896. m. Mary Dunbar Creigh, 1898. R. Concord, Pa., 1895-98; S. Mark's Ch., Worcester, Mass., 1898; Editorial Dept. D., Appleton & Co., 1900-02; Ed. New Eng. Pilot and head of Dept. Pub. New Eng. Mut. Life Ins. Co.; Asso. Victoria Inst. G.B.; Mem. Soc. Bibl. Lit. and Exegesis; Oriental Soc., N. Y.

HAZZARD, Thomas R., Millbrook, N. Y.—R. Armenia Union and Lithgow, N. Y., 1923—. D—1899, P—1900, Bp. Leonard. Ward. Hope Farm, Verbank, N. Y. F. R. All SS. Ch., Briar Cliff, N. Y., 1922-23. African survey for Bd. of Mssns.

HEAD, Albert Hayward (Mil.), 620 Bay St., Chippewa Falls, Wis.—R. Chr. Ch., 1923—. b. London, Eng., May 4, 1891; s. Charles Hayward Head and Mary Ann (Bligh). Dorchester, Affil. with Durham Un., Eng.; Jeppestown Coll., Johannesburg, So. Africa, 1907; Dor. Coll.; Oxford, Eng., 1914-16. D—1919, P—1920, Bp. Fawcett. m. Ruth Margaret Milner, June 8, 1920. F. In-C. S. Joh., Preemption, Ill., 1917-22; R. Gr., Menomonie, Wis., 1922-23.

HEADY, John Henry (L. I.), 768 Main St., Greenport, N. Y.—R. Ho. Trin., Greenport, N. Y., 1919—. b. Whitewater, Wis., Aug. 28, 1875; s. Henry Heady and Lucy Smith (Delavan). Wash. Nor. Sch., 1905; Hob., B.A., 1901; Un. Ind., M.A., 1907; G. T. S., 1901-03; U. T. S., 1912-13; C. U., 1910-15. D—1903, P—1904, Bp. Francis. m. Adella Blanche Durfee, Washington, D. C., Jan. 24, 1905. F. Missy., Dio. Indianapolis, 1903-08; Asst. S. Geo. Ch., Flushing, L. I., N. Y., 1908-12; Asst. Ho. Apos. Ch., N. Y. C., 1912-14; R. S. Clem. Ch., Brooklyn, N. Y., 1914-17; Asst. S. Ann, Brooklyn, N. Y., 1918-19; Com. Rel. Educ., Ind., 1906.

HEAGERTY, William Brown (D.), Cass Lake, Minn.—Missy. Indian Work, Dio. Duluth, 1923—. b. Ireland, 1876; s. William B. Heagerty and Elizabeth M. (McBride). Queen's Collegiate and Queen's Coll., Cork, Ireland; Royal Coll. Phy. and Surg., Edinburgh, Scot., M.D.; Sea., Spec. Stdt., 1921-22. D—1922, P—1923, Bp. McElwain. m. Dora Elise Schwirtz, June, 1919. F. Asst. S. Mark's Ch., Minneapolis, Minn., 1922-23; Vic-in-C. Religious Work, Wells Memorial Settlement House, Minneapolis, Minn., 1922-23. Served two years World War, Major U. S. Army; one yr. overseas. Practiced medicine seventeen years, Minn.

HEAKES, William (Har.), 21 So. Main St., Lewistown, Pa.—R. S. Mark Ch., Lewistown, Pa., 1910—. b. Toronto, Can., Sept. 29, 1851; s. Samuel Heakes and Martha Louisa Payn. S. Stph. Coll., B.A., 1877; G. T. S., 1877-79. D—1882, P—1883, Bp. Scarborough. m. Emma Watts Gannett, N. Y. C., Sept. 5, 1912. F. R. Trin. Ch., Cranford, N. J., 1882; In-C. Westfield, N. J., 1887; R. Chr. Ch., Trenton, New Jersey, 1887-88; Asst. Calv. Ch., Pittsburgh, Pa., 1888-90; R. S. Jas. Ch., Muncy, Pa., 1890-94; R. S. Paul Ch., Wellsboro, Pa., 1894-09; In-C. Ch. Our Sav., Montoursville, Pa.; Ch. Gd. Shpd., Upper Fairfield, and Ch. Epiph., Halls, Pa., 1909-10. Archd. Williamsport, 1894-10; Exam. Chapl., 1910; Mem. Stndg. Com., 1912.

HEALD, Eugene de Forest (E. C.), 916 15th Ave., Hickory, N. C.—Act. Prof. English, Lenoir-Rhyne Coll., 1921—. b. Annapolis, Md., Jan. 1, 1875; s. Eugene de Forest Heald and Mary Eliza (Wood). Emerson Inst., Wash., D. C.; Joh. Hopkins, B.A.; Colmb., M.A.; G. T. S., B.D. D—1907, Bp. Greer; P—1907, Bp. Horner. F. R. Chr. Ch., Wilmington, N. C.

HEARD, Albert Ernest (C.), 207 So. Kenilworth Ave., Oak Park, Ill.—Non-Par.—. D—Perpetual—1896, Bp. Doane.

HEARTFIELD, Frank, 264 Grand Ave., Newburgh, N. Y.—R. S. Geo. Ch., Newburgh, N. Y., 1915—. S. S., B.A., 1879; M.A., 1882; G. T. S., S.T.B., 1883. D—1882, P—1884, Bp. Potter. F. S. Pet. Ch., N. Y. C., 1882-83; S. Andr. Ch., Brewster, N. Y., 1883-85; S. Paul Ch., Poughkeepsie, N. Y., 1885-93; S. Andr. Ch., Brewster, N. Y., 1893-1910.*

HEATON, Lee Wilbert (Dal.), 1515 Lipscomb St., Fort Worth, Texas.—R. Trin. Par., Fort Worth, Texas, 1919—. b. Omaha, Nebr., Jan. 16, 1889; s. William S. Heaton and Ernella Grace (Lewis). D—1911, Bp. Brown, P—1913, Bp. Winchester. m. Vivian E. Hansell, Ontonagon, Mich., 1910. F. Missy., Wk. Dio. Arkansas, 1910-1915; Missy., Wk. Dio. Dallas, 1915-17. War Service, 1917-18; Chapl. 112th Cav. T. N. G.; Editor, "Church and Home." Archdeacon of Dio. West Texas, 1918-19.

HEDELUND, Sören Joyce, Moorhead, Minn.—R. S. Joh. Ch., Moorhead, Minn., 1920—. b. Veile, Denmark, Nov. 1, 1879; s. Jörgen S. Hedelund and Dorothea Kristine (Johansen). Sea. B.D., 1907. D—1907, Bp. Worthington, P—1908, Bp. A. L. Williams. m. Katherine Eloise Barnhart, Omaha, Neb., June 22, 1910. F. Cur. S. Mart. Ch., and In-C. Mssn. S. Clem. Ch., S. Edw. Ch., Omaha, Neb., Ch. Ho. Cross, Papillion, Neb., 1907-10; R. Ho. Trin. Ch., Schuyler, Neb., 1910-12; R. Chr. Ch., Crookston, Minn., 1912-16. Dean Red River Valley Deanery, 1914—; Asst. Secy. Dio. Duluth, 1915-20; R. S. Jas. Ch., Fergus Falls, Minn., 1916-20.

HEDRICK, Charles Baker (Fla.), Berkeley Divinity School, Middletown, Conn.—Prof. New Test., Ber. Div. Sch., 1912—. b. Palatka, Fla., Jan. 31, 1877; s. Andrew Jackson Hedrick and Ella Augusta (Baker). Trin. Coll. B.A., 1899; G. T. S., 1906; B.D., 1921; Oxford, 1910-11; Ber. Div. Sch., D.D., 1922. D—1907, Bp. Olmsted, P—1908, Bp. Weed. F. Cur. S. Pet. Ch., Denver, Colo.; In-C. Mssns. in Fla.

HEERMANS, Nile Wright, 60 High St., East Haven, Conn.—R. Chr. Ch., 1921—. b. Amboy, Ill., Sept. 25, 1878; s. Nile W. Heermans and Clara J. (Webster). Nash. 1907. D—1907, P—1907, Bp. Webb. m. Charlotte M. Jackson, Milwaukee, Wis., 1908. F. P-in-C. S. Luke Ch., Milwaukee, Wis., 1907-11; P-in-C. S. Andr. Ch., Ludlow and S. Mary Ch., Palmer, Mass., 1911-14; Cur. Chr. Ch., West Haven, Conn., 1914-16; R. Gr. Ch., Stafford Springs, Conn., 1916-21.

HEFFELON, George Henry, c.o Y. M. C. A., Hartford, Conn.—Non-Par.—. Ya., A.B., 1891; A.M., 1897; And. Theol. Sem., B.D., 1906; Berk., 1907. D—1907, P—1910, Bp. Brewster. F. Asst. (Volty.) All Souls; Ch.; M. for Deaf Mutes, Phila., 1907-09; Missy. Deaf Mutes, Dio., Conn., 1909. Missy. Deaf Mutes, Dio., W. Mass., R. I., and Me. and Conn., 1912—.

HEGEMAN, J. Winthrop (A.), New York City.—Non-Par.—. b. Nyack, N. Y.; s. Chas. Steadman Hegeman and Mary (Voorheis). Pr., B.A., 1872; M.A., 1875; Un. Theol. Sem.; Un. Cy. N. Y., Ph.D. D—1893, P—1894, Bp. Potter. m. Isabelle Lord Huntington, Oct. 15, 1902. F. T. Lang. and Litt., Ch. Div. Sch. Pac.; R. Chr. Ch., Riverdale, N. Y., 1894; R. Chr. Ch., Ballston Spa, 1904.*

HEIGHAM, William Hirst (W.), La Plata, Md.—R. Chr. Ch., 1923—. Spec. Stud. Un. Wyo., G. T. S., 1897. D—1897, Bp. Worthington; P—1897, Bp. E. Talbot. F. Can. S. Matth. Cath., Laramie, Wyo.; Exam. Chapl.; Reg. Juris., Wyo.; Priv. Secy. and Chapl. Bp. Talbot, 1897-1900; Vic. Chap. Heav. Rest, N. Y. C., 1900; Gen. Secy. Ch. Soc. Promoting Christianity Among Jews, 1900-04; Vic. S. Joh. Ch., Bainbridge, Ga., 1904-07; R. Ch. Ho. Cross, Baltimore, Md., 1907-10; R. Gr. Ch., Waycross, Ga., 1910-14; R. Ch. Ho. Apos., Ellsworth, Kan., 1914-16; P-in-C. S. Andr. Ch., Downer's Grove, Ill., 1916-18; R. Trin. Ch., Brooklyn Ct., 1918-19; R. S. Joh. Ch., Sargus, Mass., 1919-22; R. Ch. Our Sav., Washington, D. C., 1922-23.

HEILIGSTEDT, Carl A. G., 1401 Carning Ave., Parsons, Kan.—R. S. Joh. Ch., 1921—. b. St. Louis, Mo., Dec. 28, 1888; s. A. G. Heiligstedt and Helene (Keim). Common and Assoc. Coll., Chicago; Sea. Div. Sch. D—1920, P—1921, Bp. Wise. m. Anna May Thompson, Aug. 30, 1922. F. M-in-C. S. Paul Ch., Kansas City, Kan., 1920.

HEILMAN, William, Owosso, Mich. b. Evansville, Ind., Jan. 29, 1882; s. George P. Heilman and Laura C. (Fellows). NW. Un., B.S., 1903; G. T. S., 1908. D—1908, P—1909, Bp. Francis. m. Pearl M. Carroll, Dublin, Ind., Sept. 10, 1910. F. Asst. Cath., Indianapolis, Ind., 1908; S. Jas. Ch., New Castle, Ind., 1900-11; Chr. Ch., Madison, Ind., 1911-13; S. Joh. Ch., Covington, Ky., 1913-15. Chrmn. Dioc. Bd. Rel. Educ. Dio. Lexington, 1914-15; Vol. Chapl. Camp Custer, Mich., 1917-18; Chapl. U. S. A., 1918-19; Assoc. R. S. Paul Ch., Flint, Mich., 1919.

HEILMAN, William Charles (Har.), 1852 Market St., Harrisburg, Pa.—R. S. Andr. Ch., 1920—. b. Allentown, Pa., Dec. 15, 1890; s. Walter Charles Heilman and Isabelle (Hayman). G. T. S., 1916. D—1916, P—1916, Bp. E. Talbot. m. Elsa Laura Heller, N. Y. C., July 23, 1909. F. R. S. Paul's, Montvale, N. J., 1916; R. Ch. Ho. Apos., St. Clair, Pa., 1917; R. Trin. Ch., Steelton, Pa., 1917. Alt. Del. Gen. Conv., 1922.

HEIM, Edward (L. I.), 590 Rogers Ave., Brooklyn, N. Y.—R. S. Joh. Ch., L. I., C. N. Y., 1922—. D—1895, Bp. Littlejohn; P—1922, Bp. Burgess. F. S. Matth Ch., Brooklyn, 1895-96; Asst. Chr. Ch., Bedford Ave., 1896-98; In-C. S. Alb. Ch., Canarsie, 1898-01; S. Mich. Ch., Brooklyn, 1901-04; Chr. Ch., Lynbrook, L. I., 1904-05; S. Mark Mssn., Steinway, L. I., Feb., 1905-Oct., 1905; Ch. Annun., Glendale, L. I., 1905-11; Chapl. Kings Co. Hosp. and N. Y. Home for Aged, Flatbush, Brooklyn, 1905—; P-in-C. S. John's, L. I. C., N. Y., 1912-22.

HEIM, Eugene A. (Be.), 217 So. Blakely St.,

Scranton, Pa.—R. S. Mark Ch., Dunmore-Scranton, Pa., 1915—. b. Lancaster, Pa., 1877; s. Frederick Heim and Margaret (Off). Moravy Coll., B.A., 1898; Morav Sem., 1900; G. T. S. D—1903, P—1904, Bp. E. Talbot. m. Alma Lauer, LaPorte, Pa., June 16, 1906. F. LaPorte, Pa., 1903-05; S. Mary Ch., Roland Ave., Baltimore, Md., 1905-08; S. Mark Ch., New Milford, Pa., 1908-15.

HEISLEY, Frederick Augustus (N. Y.), 414 Centre St., Nutley, N. J.—Non-Par.—. b. Farmingdale, N. J.; s. Rev. Chas. Wesley Heisley and Martha Ann (Boyle). G. T. S., 1898; N. Y. Law Sch., 1893. D—1898, P—1899, Bp. Scarborough. m. Adelaide Jane Stokes, Brooklyn, N. Y., Feb. 7, 1900. F. Assoc. Mssn., Trenton, N. J., 1899-01; R. S. Andr. Ch., Bridgeton, N. J.; Mssy. S. Joh. Ch., Mason City, Ia., 1901-03; Trin. Ch., Rock Island, Ill., 1903-04; R. Calv. Ch., Wilmington, Del., 1904-06; R. Emman. Ch., Corry, Pa.; with Calv. Ch., Townville and S. Matth. Ch., Union City, 1907-10; R. S. Matthias Ch., East Aurora, N. Y., 1910-12; Mssy. Ch., Regeneration, Pine Plains, N. Y., 1912-14.

HEISTAND, J. T. (Har.), Kulpmont, Pa.—R. Ascen. Ch.—.*

HELFENSTEIN, Edward Trail, Off., 409 N. Charles St.; Res., 1505 Park Ave., Baltimore, Md.—Archd. Maryland and Secy. Exec. Coun., 1920—. b. St. Louis, Mo., Apr. 7, 1865; s. Cyrus G. Helfenstein and Annie E. (Trail). Fred Coll.; Epis. High Sch., Va.; J. H. U. Spec.; Va. Theol. Sem., 1889; D.D., 1916. D—1889, P—1890, Bp. Paret. m. Grace Fenton Nelson, Va., Apr. 8, 1890. F. D-in-C. Rock Spring and Ho. Cross Chs., Harford Co., Md., 1889; R. S. Mark Ch., Frederick and Washington Cos., Md., 1890-1900. Secy. Stndg. Com.; Exam. Chapl.; Dep. Gen. Conv., 1916, 1919, 1922; Mem. Com. Const. and Can. Gen. Conv., and Dioc. Conv.; R. S. Joh. Ch., Ellicott City, Md., 1900-20; S. Pet. Ch., 1913-20.

HELMS, James Reding, 4115 Alabama Ave. (St. Elmo), Chattanooga, Tenn.—Asst. R. S. Paul Ch., Chattanooga; Vic. Thankful Memorial, St. Elmo, 1923—. b. Nashville, Tenn., June 30, 1898; s. Rev. William Thomas Spencer Helms and Margaret (Reding-Jones). Gram., High; Prep., Carson; Newman Coll.; Un. Chatt.; Un. So., B.A., 1921; Sewanee, B.D., 1921. D—1921, Bp. Beatty; P—1922, Bp. T. F. Gailor. m. Mary Adelaide Fritz, June 1, 1922.

HELY-MOLONY, Chas. (W. Mo.), 207 No. 7th St., St. Joseph, Mo.—R. Chr. Ch., St. Joseph, Mo., 1914—. T. C. D., 1891. D—1904, P—1906, Bp. Peterkin. F. Kanawha Mssy., S. Joh. Par., Charlestown, W. Va., 1903; R. S. Ann Ch., New Martinsville, W. Va., 1905; R. Gr. Ch., Toledo, O., 1906; R. S. Paul Ch., New Albany, Ind., 1912. Dean No. Convo.; Mem. Stndg. Com.; Mem. Dio. Bd. Mssn.; Dep. Gen. Conv., 1916; Dep. Prov. Syn., 1915-16.

HEMENWAY, Myles (Me.), Hotel Vanderbilt, New York City.—Non-Par.—. b. Warren, Me., July 28, 1860; s. Hiram Hemenway and Amelia (Crabtree). Andover, 1883. D—1890, P—1890, Bp. Whitehead. m. Susan Mevickar, Hinton, Dec. 14, 1909. F. R. S. Pet. Ch., Butler, Pa.; S. Jude, Seal Harbor, Me.; S. Mary's, North East Harbor, Me.

HEMINWAY, Truman, Providence, R. I.—R. Gr. Ch.—.*

HENCKELL, Carl, 5901 Stone Ave., Birmingham, Ala.—R. Gr. Ch., Birmingham, Ala., 1918—. D—1909, P—1910, Bp. Beckwith. F. M-in-C. Chr. Ch., Avondale; Ch. of Our Sav., West Blocton; S. Mark, Pell City, 1909-15.*

HENDERSON, Eugene Leon, Durham, N. C.—R. S. Titus Ch.—. How. Un., Wash. D—1895, Bp. Cheshire; P—1897, Bp. Scarborough. F. S. Stph. and S. Cyp. Mssn., Morganton and Lincolnton, N. C., 1895-97; In-C. S. Aug. Mssn., Camden, N. J., 1897; R. S. Luke Ch., New Haven, Conn.; R. S. Aug. Ch., Harrisburg, Pa.*

HENDERSON, James (W.), Washington, D. C.—Chapl. S. Alban's Sch., 1918—. b. Belfast, Ire., Mar. 1, 1879; s. John Henderson and Mary Porter (Ferguson). Taft's Sch.; Trin. Coll., B.A.; Berk. Div. Sch. D—1907, Bp. Brewster; P—1907, Bp. Keator. m. Blanche A. Gould, June, 1914. F. Mssy. Dist. Olympia, 1907-08; Mssy. Dist. E. Oregon, 1908-09; S. Paul's, Vermilion, S. D., 1909-14; Houston Sch. and S. David's, Spokane, Wash., 1914-18.

HENGEN, William Charles, 222 E. 5th St., Ottumwa, Ia.—R. Trin. Ch., Ottumwa, Ia., 1906—. Un. Notre Dame, Ind., Litt.B., 1897; West. Theol. Sem., Chicago, 1900. D—1899, Bp. Vincent; P—1900, Bp. Francis. F. Mssns., Wash., and Princeton, Ind., and Prof. Lat. and Grk., Un. Vincennes, 1900-02; Asst. S. Pet. Ch., Chicago, Ill., 1902-04; P-in-C. Trin. Ch., Wheaton, Ill., 1904-06. Mem. Bds. of Mssn., Dio. Iowa, 1910; Del. Gen. Conv., 1916, 1919, 1922; Exam. Chapl., Dio. Iowa, 1917; Dean Des Moines Deanery, 1919-23; Mem. Stndg. Com., 1919-23 and Secy. 1923; Mem. Exec. Com. Bd. Mssns., 1919-20; Ed. of the "Iowa Churchman," 1919—, official organ of the dio.

HENNESSY, Harold G. (Ol.), Seattle, Wash.—R. Ch. Epiph., 1923—. b. Oroville, Cal., July 31, 1884; s. John E. Hennessy and Sarah (Goodearle). Wis. St. Nor. D—1907, P—1909, Bp. Brooke. m. Harriet B. Boon, Muskogee, Okla., Nov. 5, 1908. F. Gen. Mssy., Okla., 1910-12; Mssy., Colorado City, Texas, 1912-14; R. S. Luke, Denison, Texas, 1914-19; R. Ch. Ho. Cross, Paris, Tex., 1919-23. Pres. Stndg. Com., Dio. of Dallas, 1918-19; Dep. Gen. Conv., 1916, 1919; Com. For. and Dom. Mssns., Dallas, Tex., 1916; Dep. Gen. Conv., 1916.

HENNINGSEN, Thomas C. (P. I.), Seagrave, Ontario, Canada.

HENRIQUES, Hoyt E., 1595 So. 9th East St., Salt Lake City, Utah.—P-in-C. S. Joh. Mssn., Salt Lake City, Utah, 1915—. b. Marshalltown, Ia., Nov. 13, 1879; s. James E. Henriques and Susan Hoyt (Atwater). Sea., 1907. D—1907, Bp. Edsall; P—1908, Bp. Robinson. m. Charlotte Anna Weeks, Clover Valley, Nev., Dec. 9, 1908. F. Gen. Mssy. East. Nev., 1907-13; S. Luke Ch., Park City, Utah, 1913-15; Secy. Convo., Nev., 1910-13; Secy. Convo. Utah, 1914-20; Alt. Gen. Conv., 1913-16-19.

HENRY, Adolphus E., 234 S. Matack St., West Chester, Pa.—R. Ascen. Ch.—.*

HENRY, Charles William, 29 Central St., Andover, Mass.—R. Chr. Ch., Andover, Mass., 1914—. b. Lennoxville, Que., May 6, 1876; s. George Henry and Elisabeth (Burrill). Cambridge Latin; Trin. Coll., B.A., 1899; M.A., 1902; Epis. Theol. Sch., B.D., 1902. D—1902, P—1903, Bp. Lawrence. m. Estelle Bray, College Hill, Mass., June 30, 1903. F. Cur. Gr. Ch., New Bedford, Mass., 1902-06; R. S. Joh. Ch., Winthrop, Mass., 1906-14.

HENRY, Frank Williams (Sa.), 201 Second St., Minneapolis, Kan.—R. S. Pet. Ch., 1921—. b. Fayette, Mo., May 6, 1857; s. John W. Henry and Maria (Williams). S. James Acad.; Central Coll.; Sea. Div. Sch. D—1879, Bp. Robertson; P—1885, Bp. Worthington. m. Hattie E. Turner, 1885. F. Grand Island, Neb.; Hastings, Mich.; Muncie, Ind., Min. Coll., Maquoketa, Ia. Exam. Chapl. Bp. Barker; Min. S. Andr. Ch., Chariton, Ia.; R. and Mssy., Flandreau, S. D.; Dean and R. Pittsburg, Kan., Mssy., Broken Bow, Neb.. Grand Chapl., Grand Lodge Masons of Iowa, 1900; Dean and Mssy., North Platte Valley, Neb., 1918-21.

HENRY, Francis J. (N'k), Morristown, N. J.—Retired—; Non-Par.—.*

HENSEL, Charles Albert, Roland Park, Baltimore, Md.—R. Ch. Redeemer, 1908—. b. Philadelphia, Pa., 1864; s. Henry W. Hensel and Mary Elizabeth (Hory). Pri. Sch., Harvard; B.D., Epis. Theol. Sch., Cambridge, 1890. D—1890, Bp. Whitaker; P—1890, Bp. Williams. m. (1) Rebekah Matilda Boyd, 1890; (2) Margaret Ellen Baker, 1897. F. Cur. Chr. Ch., Hartford, Conn., 1890-92; V. Chap. of Adv., Balt., 1892-1908; Fndr. and P-in-C. (10 yrs.) Chap. of Nativ., Cedarcroft, Balt., Md.; P-in-C. Chap. Ho. Evang., Balt., Md., 1923—.

HENSHAW, Alonzo Norton, 20 Wells St., Plattsburgh, N. Y.—Hd. Dept. Plattsburgh State Nor. Sch., 1898—. b. Batavia, N. Y., 1857; s. Charles Henshaw and Susan Mary (Norton). Hob. Coll., B.A., 1882; Univ. Leipzig, Ph.D., 1894. D—1889, P—1890, Bp. Worthington. m. Anna S. Armstrong, Dublin, Ire., 1886. F. Instr. Gris. Coll., Davenport, Ia., 1882-83; Asst. Prin., Omaha High Sch., 1883-90; Hd. Prep. Dept. Sea., 1890-91; Asst. Min. All Souls Ch., N. Y. C., 1893-98. Author: "The Syntax of the Anglo-Saxon Gospels" (1894).

HENSHAW, Richard Townsend, Rye, N. Y.—R. Chr. Ch., Rye, N. Y., 1910—. b. N. Y. C., Feb. 3, 1882; s. John Handy Henshaw and Jessie (Allen). Harv., A.B., 1904; A.M., 1905; Epis. Theol. Sch., B.D., 1907. D—1907, P—1908, Bp. Greer. m. Clara Ambler Venable, Litchfield,

Conn., July 29, 1908. F. R. Bronx Ch. House, N. Y. C., 1907-08; R. Ch. Ho. Commun., Norwood, N. J., and M-in-C. S. Joh. Chap., Bergenfield, N. J., 1908-10. Soc. Serv. Cmssn., Dio. N. Y., 1915-18; Chapl. Base Hospital 15, A. E. F., Chaumont, France, 1918.

HENSLEY, Alexander Culbertson (N. J.), 111 N. Union St., Lambertville, N. J.—In-C. Calv. Ch., Flemington, N. J., 1911—. b. Frankfort, Ky., May, 1861; s. Edward Hensley and Mary Dudley (Welch). Va. T. S., 1886. D—1886, P—1887, Bp. Dudley. F. Chapl. S. Luke Hosp. and Asst. Gr. Ch., Chicago, Ill., 1887-88; Chapl. U. S. N., 1890-1911; R. S. Joh. Ch., Versailles, Ky., 1895.

HENSTRIDGE, Frederick Thomas (C. N. Y.), Res., 497 W. 1st St.; Off., 375 W. Church St., Elmira, N. Y.—R. Gr. Ch., 1916—. s. Frederick William Henstridge and Clara (Williams). St. Andr. Div. Sch., 1902. D—1902, P—1903, Bp. Huntington. F. Asst. Calv. Ch., Syracuse, N. Y., 1902-03; R. same and Chapl. Hosp. Gd. Shpd., 1903-17; P-Assoc. S. Jas. Ch., So. Pasadena, Cal., 1907-08; R. same, 1908-12; R. Ch. Evang., Oswego, N. Y., 1912-16. Dep. Gen. Conv., 1922, C. N. Y.

HENZELL, Archie Willoughby (Pa.), Lambertville, N. J.—Non-Par.—. b. Eng., 1881; s. Septimus D. Henzell and Rose Annie (Willoughby). Wyggeston; Leicester Tr. Coll.; Borough. Poly., London; Un. Coll., Lpool.; M.S. (Okla. School of Mines), 1920; F. C. S.; Grad. U. S. Tech. Sch. D—1921, Bp. Rhinelander; P—1922, Bp. Lloyd.

HEPBURN, Sewell Stavely (E.), Chesterton, R. F. D., Kent Co., Md.—R. Chr. Ch.—. b. Ralls Co., Mo., June 9, 1845; s. Sewell Hepburn and Martha Priscilla Hepburn. Wash. Coll., B.A., 1864; Alex. Coll., 1869; D.D., by Wash. Coll., 1917. D—1869, P—1870, Bp. Johns. m. Selina L. Powell, Virginia, Apr. 13, 1871. F. R. S. Joh. Ch., Alexandria, Va., 1869-71; Shelburn Par., Va., 1871-74; S. Paul and Emman. Par., Va., 1881-93; S. Mart. Par., Va., 1893-03; S. Jas. Ch., Ashland, Va., 1903-05; S. Luke Ch., Easton, Va., 1905-10; Emer. Ch., 1910-11; R. Shrewsbury Par., Kent Co., Md., 1911—. Secy. D. M. S., Va., 1905; Dean Md. Conv., 1904; N. Convo., Easton, 1907-12; Del. Gen. Conv., 1913-16-19. Author: Local Papers.*

HERENDEEN, James Hallett (W. N. Y.), Montour Falls, N. Y.—R. S. Paul's and R. S. John's, Catherine, 1923—. b. Farmington, N. Y.; s. James Wilkerson Herendeen and Mary Alice (Browning). G. T. S., 1897; Brockport, Nor., 1892; Ken.; Bex. D—1897, P—1898, Bp. Walker. m. Nellie Edgerton, Sept. 21, 1899. F. Asst. S. Matth. Ch., Buffalo, N. Y., 1897-02; R. S. Joh. Ch., Youngstown, N. Y., 1902-06; S. Joh. Ch., Medina, N. Y., 1906-11; R. S. Paul Ch., Angelicia, and In-C. Gr. Ch., Belfast, N. Y., 1911-17; R. S. Joh. Ch., Honeoye Falls; In-C. S. Pet. Ch., E. Bloomfield, 1917-23.

HERING, Charles Daniel (Neb.), St. Mary's Rectory, Blair, Neb.—R. S. Mary's, Blair, and P-in-C. Creighton and Niobrara, May, 1924—. b. Cincinnati, O., July 2, 1898; s. Charles Hugo Hering and Lillian Elizabeth (Hammann). Pub. Sch. and Woodward H. Sch., Cincinnati; Sea. Prep., 1917-18; Sea., 1919; Western, 1922; Bex., 1923. D—1923, Bp. Shayler; P—Apr. 21, 1924, Bp. Reese. m. Alice Winnifred Lenton, June, 1920. F. Insurance business.

HERITAGE, John W. R., Calicoon, N. Y.—R. S. Joh. Ch.—. F. All SS. Ch., Brooklyn.*

HERMITAGE, William Henry, Res., 3019 I St., Study, 1012 15th St., Sacramento, Cal.—R. S. Paul Ch., 1916—. b. England, Jan. 6, 1882; s. John James Hermitage and Emily (Robinson). Ch. Div. Sch., Pac.; Sch. of Relig., B.D., 1917. D—1912, P—1913, Bp. Nichols. m. Anna Belle Wythe, San Jose, Cal., Nov. 1, 1912. F. Asst. Gr. Cath., San Francisco, 1912-13; R. Ch. Incar., San Francisco, Cal., 1913-16; Soc. Serv. Cmssn., 1914-16; Mem. Mssy. Bd. and Finance Com.; in war service in France. Pres. Stndg. Com.; Chmn. Soc. Serv. Dep. Dioc. Coun.

HERON, Raymond A. (F. L.), 226 Washington Ave., Menasha, Wis.—R. S. Thomas Ch., 1920—. b. Antrim, Pa.; s. Samuel Heron and Virginia (Doumaux). Penn. State Coll.; Hob. Coll.; Epis. Theol., 1916; Harv., B.D. D—1916, Bp. Lawrence; P—1917, Bp. Anderson. F. Cur. S. Paul Ch., Chicago, Ill.; Asst. S. Paul's Ch., Chicago, Ill., 1916-20.

HERRITAGE, John Walter (E. C.), Fayetteville, N. C.—R. S. Jos. Ch., Fayetteville, N. C.—. b. Washington, N. C., Aug. 25, 1882; s. Rev. William James Herritage and Sarah Jane Herritage. S. Aug. Ch., Raleigh, 1905; Bp. Payne Div. Sch., 1908, B.D.; Livingston Coll., D.D., 1918. D—1908, P—1910, Bp. Strange. F. S. Aug. Ch., Kinston and Goldsboro, Mssn., 1908. Secy. Conv. Clrd. Ch. Wrkrs., Dio. E. Car.*

HERRITAGE, William James (E. C.), 214 E. Church St., Edenton, N. C.—Retired—. b. Washington, N. C., May 14, 1850; s. William James Herritage and Mary Ann Herritage. Lincoln Un., B.A., 1878; A.M., 1881. D—1889, P—1899, Bp. Watson. m. (1) Sarah J. Garrett, Washington, N. C.; (2) Eunice Dudley. F. Lay-R. Ch. S. Joh. Evang., Edenton, N. C., 1888; Min. S. Joh. Evang., Edenton, N. C., 1889; S. Phil. Ch., Elizabeth City, N. C., 1889; Mssy. Washington, N. C., 1889; S. Matthias Ch., Asheville, N. C., 1902; S. Ann Ch., Roper, N. C., 1910; Mssy. Hertford, N. C., 1915; Dean. Dio. East C., 1915—; R. S. Joh. Evang., Edenton, N. C., and S. Phil. Ch., Elizabeth City, N. C.; built Ch. at Elizabeth City. First Colored Min. to be ordained in Dio. of E. Caroline.*

HERRLICH, John F. von (Kan.), 816 East 175th St., N. Y. C.—Non-Par.—. b. Ohio, 1850; s. Louis von Herrlich and Margaret von Herrlich. S. Paul Sch., N. J.; G. T. S.; Columbia Law Coll., LL.B. D—1878, P—1879, Bp. Potter. m. Mathilda Hossfeld, 1899. F. R. S. Mark Ch., Tarrytown; S. Paul Ch., Sacramento, Cal.; S. Joh. Ch., Wichita, Kan.; Asst. S. Paul Chap., N. Y. C. Writer and Lecturer.*

HERRON, Joseph Dunkley, Res., 4624 Erie Ave.; Registrar's Office, Dioc. Hse., 223 W. 71st St., Cincinnati, O.—R. Ho. Trin. Ch., Madisonville, O.; Act. Dean S. Paul's Cath., Cincinnati, 1923—. b. Kirtland, O., Nov. 4, 1853; s. Samuel Herron and Martha (Dunkley). S. Stph., B.A., 1876; M.A., 1879; D.D., 1914; G. T. S., S.T.B., 1879. D—1879, P—1880, Bp. Ho. Potter. m. Mary Alice Shouse, Cincinnati, O., Feb. 15, 1912. F. Cur. S. Aug. Chap. (Trin. Par.), N. Y. C., 1879; R. Trin. Ch., New Castle, Pa., 1883; R. All SS. Ch., Portsmouth, O., 1897; City Mssy., Cincinnati, O., 1910; R. Ch. Ho. Trin., Hartwell, Cincinnati, 1911-19, and In-C. S. Pet. Mssn. Chap., Carthage, O., 1912-19; R. Chr. Ch., Xenia, O., and All SS. Mssn., Wilmington, 1919—; R. S. John's Ch., Cambridge, O., 1920—. Exam. Chapl., 1910, Dio. S. O.; Reg. Dio. S. O., 1912; Dep. Gen. Conv., 1907; Del. Mssy. Coun., Grand Rapids, Mich., 1908. Author: Vest Pocket Register, Young Churchman Co.; "Christmas Carols" (Pond & Co.); "Benedicite" (S. Paul Cath., Cincinnati, O.); Managing Editor Ch. Mess., Dio. S. O., 1912-20.

HERSEY, Milton James, Vernal, Utah.—R. S. Paul Ch.—. D—1901, Bp. Leonard (S. L.). Min. Ute Indians, 1898; R. Ch. Ho. Spr. (Indian), Randlett, Utah.—.*

HESS, Lewis Edwin (N. Y.).—Non-Par.—. Col.; Ill.; Un. Theol. Sem., 1900. D—1908, Bp. Doane; P—1909, Bp. Mackay-Smith. F. Presby.; Ch. Mess., Glens Falls, N. Y., 1908; S. Jas. Ch., Philadelphia, 1908-09; Asst. S. Ann Ch., Brooklyn Heights, 1909; Asst. Chr. Ch., Poughkeepsie, 1910; R. Chr. Ch., New Brighton, N. Y.—.*

HESTER, St. Clair (L. I.), 207 Washington Park; Off., 80 Green Ave., Brooklyn, N. Y.—R. Ch. Mess., Brooklyn, N. Y., 1898—. b. Oxford, N. C., Jan. 29, 1865; s. John Cason Hester and Lucy Ann (Hamlet). Un. N. C., B.A., 1888; M.A., 1890; D.D., 1908; G. T. S., 1893. D—1893, Bp. H. C. Potter; P—1894, Bp. Littlejohn. m. Sarah (Couselyea) Baker, Brooklyn, N. Y., June 17, 1896. F. Asst. Min. Ch. Mess., Brooklyn, N. Y., 1893-95; R. S. Geo. Ch., Brooklyn, N. Y., 1895-98; Archd. W. Brooklyn, 1902-12; Stndg. Com., 1912; Trustee of Estate of Dio. L. I.; Bd. Ch. Char. Foundation; Amer. Ch. Mssy. Sec., Trus. G. T. S., 1898-13; Brooklyn Soc. Fig. Conditions for Poor; Chanc. Cath. Incar., Garden City, N. Y. Author: "Biog. Rev. Chas. R. Baker," magazine articles and pub. sermons.

HEWITT, Aubrey A. (At.), 908 5th Ave., Columbus, Ga.—Sch. and Mssy. Work, 1918—. b. Bridgetown, Barbados, May 2, 1876; s. Joseph Francis Hewitt and Sarah Elizabeth Hewitt. S. Leonard's and S. Mary's Schs., Barbados; Cookman's Institute; Bp. Payne Div. Sch. D—1912, Bp. Tucker; P—1914, Bp. Weed. m. Martha M. Johnson. F. R. S. Matthias and S. Paul

Chs., Atlanta, Ga.; R. S. Christph., Columbus, Ga.

HEWITT, Frederick (M.), Cambridge Junction, Brooklyn, Mich.—Prop. Historical Walker Taverns.—. b. Brighton, Eng., 1878; s. George H. Hewitt and Arabella Caparn Hewitt. West. Un., London, Can.; Huron Coll. D—1899, Bp. Baldwin (Hur.); P—1900, Bp. Davies. m. Edna May Bridges, Feb. 1, 1905. F. S. Thos. Ch., Detroit, Mich., 5 yrs.; S. Joh. Ch., Midland, S. Andr. Ch., Coleman, Mich., 2 yrs.; Trin. Ch., Marshall, Mich., 3 yrs.; Temp. Chapl. City Mssns., N. Y. C.; R. Chr. Ch., Dearborn, Mich.; R. S. Phil. and S. Stph. Chs., Detroit, Mich., 1918-22. Author: "The Greatest Power in the World," and magazine articles.

HEWLETT, George Robert (N'k), 14 Liberty St., Newton, N. J.—R. Chr. Ch., 1923—. b. Kewanee, Ill., Dec., 1878; s. Alfred Metcalf Hewlett and Maude (Elliott). S. Alban's Acad., Knoxville, Ill., 1897; Nash., 1905. D—1905, P—1905, Bp. Nicholson. m. Catherine Warner, Skaneateles, N. Y., 1918. F. N. Y. C. Mssn. Soc., 1905; Asst. All SS. Ch., Chicago, Ill., 1906; R. S. Joh. Ch., Kewanee, Ill., 1906-08; R. Calv. Ch., Batavia, Ill., 1908-09; Asst. Ch. Redeem., Chicago, Ill., 1909-12; Asst. S. Luke Ch., Evanston, Ill., 1912-13; R. S. Jas. Ch., Skaneateles, N. Y., 1913-23.

HEYES, Arthur Reece Perry (Mar.), De Tour, Mich.—D-in-C. S. Stph. Mssn., De Tour, 1920, as Lay Reader, as D., 1922—. b. Toronto, Ont., Can., April 11, 1883; s. Edward Rowley Heyes and Annie Bertha (Perry). Toronto Pub. Sch. D—1922, Bp. Harris. m. Ethel Kate Bavidge, Sept. 8, 1904 (died Aug. 27, 1917). Sec. eleven years Natl. Office Brhd. S. Andrew's, and during World War Camp Sec., Pelham Bay Park Naval Trg. Station, N. Y. C.; Lay-Reader S. Jas. Ch., Sault Ste. Marie, 1919.

HEYES, J. W. (E. C.), Lake Landing, N. C.—R. S. Geo. Ch.—.*

HEYN, George Henry (Ma.), Pittsfield, Mass.—R. S. Stph. Par., 1924—. b. Monsey, N. Y., Jan. 1, 1881; s. Frederick Heyn and Tillie (Bowley). Trin., 1904; Berk., 1907. D—1907, Bp. Brewster; P—1908, Bp. Lawrence. m. Lillie E. Dixon, Sparkill, New York, Oct. 2, 1907. F. Cur. S. Paul Ch., Newbarryport, Mass., 1907-09; R. S. Jas. Ch., Fair Haven, Conn., 1909-11; Asst. Trin. Ch., New Haven, Conn., 1911-19; R. Trin. Par., Portland, Conn., and Chr. Ch., Middle Huddson, 1919-24. Dio. Secy. Bd. of Reg. Educ.

HEYNE, Karl Gottlieb (C. N. Y.), 423 Turin St., Rome, N. Y.—Cur. Zion Ch., 1917—. D—1898, P—1901, Bp. Huntington. F. R. S. Andr. Ch., Syr., 1908; R. S. Mark Ch., Millport, N Y.; Gr. Ch., Anthony, Kan.; R. Ch. Gd. Shpd., Oriskany Falls, N. Y.

HEYWARD, James William, Lorain, O.—R. Ch. Redeem.—. D—1908, Bp. Brewer. F. In-C. Chr. Ch., Sheridan, Mont., 1908; R. S. Paul Ch., Hamilton, Mont.; Non-Par.—.*

HIATT, George Robinson, 2244 Westchester Ave., N. Y. C.—R. S. Paul's Ch., Westchester, 1922—. b. Garnett, Kan., Feb. 4, 1885; s. Clifton Theo. Hiatt and Mary Ada (Robinson). Un. Kan., B.A., 1909; M.A., 1912; Va. Sem., 1915-18. D—1918, P—1919, Bp. Wise. F. Chapl. Chr. Hosp., Topeka, Kan.; R. Ch. Gd. Shpd., Topeka, and S. Luke's Ch., Wamego, Kan., 1918-20; Vic. Gr. Ch., City Island, N. Y. C., 1920-22.

HIATT, Jacob A., Spirit Lake, Idaho.—R. S. Joh. Ch.—. D—1900, P—1902, Bp. Peterkin. F. Chap. Ch. Gd. Shpd., Hinton, W. Va., 1902-06; Ronceverte, 1906-08; Marlinton, W. Va., 1908-11; R. S. Andr. Ch., Eureka, Utah, 1911; R. S. Paul Ch., Butte, Mont.; R. S. Luke Ch., Coeur d'Alene, Idaho.—.*

HIBBARD, Charles H. (La.), 156 Bellefontaine St., Pasadena, Cal.—Can. S. Paul Cath., Los Angeles, 1909; R. Emer. S. Jas. Ch., So. Pasadena, 1908—. b. Elmira, N. Y., Jan. 28, 1853; s. Thomas Hibbard and Maria (Knapp). Hob. Coll., A.B., 1876; M.A., 1879; D.D., 1892; Sea. 1878; G. T. S., 1879. D—1879, P—1880, Bp. Coxe. m. Rebecca Lewis Hopkins, Philadelphia, Pa., Jan. 27, 1883. F. Instructor Seabury Hall, 1875-78; Asst. S. Mark Ch., Philadelphia, Pa., 1880-83; R. Ch. S. Joh. Bapt., Germantown, Phil., Pa., 1883-91; R. S. Mary Ch., Burlington, N. J., 1891-97; R. S. Pet. Ch., Morristown, N. J., 1897-02; P-in-C. S. Jas. Ch., S. Pasadena, Cal., 1905-08. Del. Gen. Conv., 1895-10; Mem. Stndg. Com., Los Angeles, Cal.; Exam. Chapl.; Chrmn. Cmssn. Architecture; Com. on Canons, Los Angeles, 1909.

HIBBERT, Robert William (Va.), R. F. D. No. 1, Box 15, Charlottesville, Va.—D-in-C. S. Andr., Gd. Shpd., S. Mary. Gr. Chaps., S. Anne's Par., 1923—. b. Strines Co., Cheshire, Eng., Mar., 1879; s. Robert Hibbert and Mary Ruth (Dennis). Hyde Gram. Sch., Eng.; Va. T. S. D—1923, Bp. Brown. m. Miss Mollie Maddox, June, 1919.

HICKMAN, Percival Holl (La.), 340 E. Topeka St., Oceanside, Cal.—P-in-C. Gr. Ch., Oceanside and Ch. S. Mich-by-the-Sea, Carlsbad and All SS. Ch., San Luis Rey, Cal., 1914—. b. Philadelphia, Pa., Jan. 2, 1854; s. George Washington Hickman and Margaret Ann (Holl). Un. Pa., B.S., 1873; G. T. S. (Talman Fellow), 1881. D—1884, P—1885, Bp. Whitehead. m. Dorothea Wartman, Philadelphia, Pa., July 17, 1882. F. Prof. Math. Rac. Coll., 1881-83; Mssy. Indiana Co., Pa., 1884-85; R. S. Martin's Ch., Radnor, Pa., 1887-89; R. S. Paul Ch., Riverside, Ill., 1889-93; Prof. Ch. Hist. Nash., 1894-95; Instr. Semitic Lang., Un. Colo., 1896-98; R. S. Joh. Ch., Boulder, Colo., 1896-98; Mssy. Ch. Transfig., Evergreen, Colo., 1898-02; R. S. Joh. Ch., San Bernardino, 1902-05; P-in-C. S. Peter's Ch., San Pedro, 1905-14. Exam. Chapl. to Bp. McLaren, 1890-93; to Bp. Nicholson, 1894-95; to Bp. Spalding, 1896-1900; Rur. Dean, Denver, Colo., 1896-99; Dep. Gen. Conv. (Colo.), 1901; Histio. Dio., Los Angeles, Cal., 1913—. Author: "History of the Dio. of Los Angeles"; "Chapter 22 of the History of the Dio. of California, 1849-14," San Francisco, Cal., 1914; "Prayers for the Living Departed" (1899).

HICKS, Clarence Orman, 14 E. 30th St., New York City.—Cur. Ch. of Transt., 1915—. b. North Adams, Mass., Oct. 13, 1887; s. Orman Hicks and Caroline Alberta S. (Newell). Drury Acad.; Wm. Coll., A.B., 1910. Cambridge S.T.B., 1913. D—1913, P—1914, Bp. Davies. Absent with U. S. Army at Port of Embark. Hospital, Camp Stuart, Newport News, Va., 1917-19.*

HICKS, J. M., Greenville, Miss.—R. Ch. Redeem.—.*

HICKS, Reginald T. T., 12th and Harrison Sts., Portland, Ore., S. Stph. Pro-Cath., Portland. b. England, 1879; s. William Hicks and Emily (Body). Sea., 1904-05. D—1905, P—1906, Bp. G. M. Williams. m. Katherine Rogers, Mt. Pleasant, Mich., 1908. F. R. St. Igaunee, Mich., 1905-06; Ironwood, Mich., 1906-08; Negaunee, Mich., 1908-16; R. S. Paul Ch., Marinette, Wis., 1916. Chrmn. Gen. Rel. Educ., 1915-16; Archd. All SS. Cath., Spokane, Wash.; Chrmn. S. S. Cmssn.*

HICKS, William Charles, Seattle, Wash.—Non-Par.—. D—1905, P—1906, Bp. Williams. F. All SS. Cath., Spokane, Wash.*

HIGGINS, George H. (N. Mex.), 1015 No. Florence St., El Paso, Tex.—Non-Par.—, Retired, 1892—. b. Greenwich, Kent, Eng., 1845. Chicago, 1884, M.D.; G. T. S., N. Y., 1875. D—1873, Bp. Whitehouse; P—1874, Bp. Robertson. F. Maywood, Ill., 1873-74; Danville, Ill., 1875-79; Galesburg, Ill., 1879-82; Bunker Hill., Ill., 1882-84; Mssy., Tex. and Pac. Ry., N. Tex., 1884-87; R. El Paso, Tex., 1887-92.

HIGGINS, Jesse (C. N. Y.), 1212 State St., Utica, N. Y.—R. S. Geo. Ch., Utica, N. Y., 1905—. b. Poolesville, Md., Oct. 15, 1856; s. Jesse Thomas Higgins and Margaret Rebecca (Waters). Rac., A.B., 1877; M.A., 1881; G. T. S., 1880. D—1880, P—1881, Bp. Seymour. m. Agnes Stuart, of London, England, Oct. 9, 1883. F. Centralia and other stations (Dio. Springfield), 1880-83; Vic. Old Swedes Ch., Wilmington, Del., 1883-88; R. All Hallows Ch., Snow Hill, Md., 1889-91; Cur. S. Luke Ch., Baltimore, Md., 1891-93; R. Asc. Ch., Westminster, Md., 1893-96; R. Calv. Ch., Philadelphia, Pa., 1896-99; Cur. S. Luke Ch., Germantown, Pa., 1900-02; Mssy. Dio. C. N. Y., 1903-04. Rur. D., 2nd Dist., Dio. C. N. Y., 1912-16.

HIGGINS, William Henrix, South River, N. J.—R. Ho. Trin. Ch., 1922—. b. Maryland, Mar. 8, 1867; s. Charles H. Higgins and Mary (Hendrix). D—1900, P—1901, Bp. Adams. m. Mary L. Arringdale, Maryland, Feb. 14, 1888. F. R. Oxford, Md., 1900-04; R. Laurel, Del., Little Hill, Del., and P-in-C. All SS. Ch., Delmar,

Del., 1904-11; R. S. Thos. Ch., Thomasville, Ga., 1911-22.

HIGGS, William, Berkeley, Cal.—Non-par.—. D—1883, P—1888, Bp. Huntington. F. R. Calv. Ch., McDonough, N. Y.; R. S. Luke Ch., Selma, Cal.; Asst. S. Joh-the-Evang., San Francisco, Cal.; Vic. Ch. Gd. Shpd. and Instr. Ch. Hist. and Liturg., Tr. Sch. for Deaconesses, Berkeley.; R. S. Stph. Ch., Gilroy, Cal.

HIGH-WOLF, Clayton, Pine Ridge, S. D.—Chap. of the Holy Cross.—.*

HIGSON, John William, 3860 Humphrey St., St. Louis, Mo.—R. Ch. Ho. Innoc., St. Louis, Mo., 1910—. Un., B.A., 1884; G. T. S., 1887. D—1887, P—1888, Bp. Tuttle. F. Asst. St. Joseph, Mo., 1887-88; Trin. Ch., Marshall, Mo., 1888-90; Asst. Chr. Cath., St. Louis, Mo.; Chr. Ch., Moberly, Mo.*

HILDEBRAND, Adolph Michael, 181 Kingsley Ave., S. I., N. Y., Seaview Hosp., S. I., N. Y.—. Un. Tex., B.S., 1896; M.S., 1898; 3rd Hon. Grad.; Med. Botany, 1893; Un. So., 1905. D—1904, Bp. Johnson; P—1906, Bp. Gailor. m. Edythe Viola Meyers, 1917. F. Ch. S. Joh-the-Evang., Boston, Mass., 1905; O. H. C., 1905-07; City M., Chattanooga, Tenn.; In-C. Gr. Memorial, 1907-09; Archd., Tenn., 1909-12; Vic. S. Mary-the-Virg., Chappaqua, N. Y., 1912-13; Chapl. N. Y. C. Epis. City Mssn. Soc., 1913.

HILL, Alfred Reed, Staatsburg, N. Y.—R. S. Margaret's Ch., 1922—. b. Nevada, Mo., Aug. 13, 1878; s. Micajah Townsend Hill and Ellen (Bierce). Ya., B.A., 1902; Epis. Theol. Sch., B.D., 1905. D—1905, Bp. Lawrence; P—1906, Bp. Edsall. m. Minerva James Camp, Seymour, Conn., June 13, 1905. F. Cur. Cath. Our Merc. Sav., Faribault, Minn., 1905-06; R. All SS. Ch., Minneapolis, Minn., 1906-12. Ed. Minn. Ch. Record, 1910-12. Editorial Dept. Ch. Pension Fund, 1916; Cur. Calv. Ch., N. Y., 1917-19; Mssy. S. Andr., New Paltz, N. Y., 1920-22.

HILL, Charles Edwin, 16 W. 26th St., N. Y. C.—Asst. Trin. Chap., N. Y., 1919—. b. Worcester, Mass., 1878; s. Wade Hampton Hill and Sarah Amelia (Devoe). Harv., B.A., 1901; G. T. S., 1904. D—1904, P—1905, Bp. Vinton. F. Asst. S. Pet. Ch., Spg., Mass., 1904-08; In-C. S. Andr. Ch., Ludlow, Mass., 1904-10; R. All SS. Par., Spg., Mass., 1907-17. Exam. Chapl., 1911-17; M.A., Columbia, 1919; B.D., G. T. S., 1919. Literary Productions; "Bible Readings for the Life of Our Lord"; "Ancient Prayers for the Departed"; "Sketch of the History of Trinity Parish, N. Y."

HILL, Chas. W. B. (N. J.), Edgewood Arsenal, Edgewood, Md.—Chapl., U. S. A.

HILL, Chester Cecil (Sa.), 215 Ave. C, Kingman, Kan.—P-in-C. Chr. Ch., 1923—. D—1912, P—1913, Bp. McCormick. m. Emma L. Wilson, June, 1909. F. R. S. Andr. Ch., Big Rapids, Mich.; F. R. S. Lawrence Ch., Libertyville, Ill.

HILL, George Franklin (E. C.), Elizabeth City, N. C.—R. Chr. Ch. Par., Elizabeth, 1919—. b. Chocowinity, N. C., June 25, 1887; s. James Griffin Hill and Mary Margaret (Harding). Trin. Sch., Chocowinity, N. C. (Private); Un. N. C.; Theo. Sem. Va., 1916. D—1915, P—1916, Bp. Darst. m. Lou. Shelton Zoeller, 1920. F. Asst. Min. S. James, Wilmington, N. C., 1916-17; R. S. Paul Ch., Greenville, N. C., 1917-18; Y. M. C. A. Rel. Secy., Camp Wadsworth, S. C.

HILL, John Edwin, 1019 Snyder Ave., Philadelphia, Pa.—R. All SS. Ch., Philadelphia.—. Un. Pa., B.A., 1900; G. T. S., 1903. D—1903, P—1904, Bp. Talbot. F. Asst. S. Paul Ch., Harrisburg, Pa., 1903-04; M-in-C. S. Andr. Ch., Harrisburg, Pa., 1904-05.

HILL, Thomas Getz, Smyrna, Del.—R. S. Pet. Ch., Smyrna, Del., 1912—; P-in-C. Trin. Ch., Clayton, Del., 1916—. b. Frostburg, Md., Jan. 7, 1874; s. Thomas Hill and Elizabeth G. (Mason). Un. W. Va., 1899-02; Theol. Sem., Va., 1902-05. D—1905, Bp. Peterkin; P—1906, Bp. Paret. m. Elizabeth Thomas Greene, Delaplane, Va., June 20, 1905. F. Asst. Emman. Ch., Cumberland, Md., 1905-07; R. Ho. Trin. Par., Sykesville, Md., 1907-08; P-in-C. S. Stph. Ch., Thurmont, and S. Ann Ch., Smithsburg, Md., 1908-10; Vic. Ho. Cross Ch., Cumberland, Md., 1910-12. Educa. Secy., Dio. Del., 1916—. Cor. Secy. S. S. Cmssn., Prov. Wash., 1916-22. Mem. Joint Dio. Bd., 1916-22; Dep. Prov. Syn., 1914, 1917, 1918, 1920, 1923; Mem. Dio. Finance Com., 1917-21; Asst. Sec. Dio., 1915—; Dep. Gen. Conv., 1919.

HILL, William Powell (A.), Cherry Valley, N. Y.—R. Gr. Ch., Cherry Valley. Tem. Un., Phila., 1896; Crozer Theol. Sem., 1898. D— and P—1909, Bp. Darlington. F. Assoc. R. Ch. Ho., Com., N. Y.*

HILLER, George Irvine (S. F.), Box 817, Lakeland, Fla.—R. All SS. Ch., 1922—. b. Philadelphia, 1891; s. Edward S. Hiller and Elizabeth (Patton). Wesleyan, Middletown, Conn.; Berk. D—1916, P—1916, Bp. Gailor. m. Edna Frances Kennedy, Philadelphia, 1919. F. R. S. Pet. Ch., Nashville, Tenn., 1916-19; Civilian Chapl. Cp. Gordon, 1918-19; R. S. Stph. Ch., Milledgeville, Ga., 1919-22.

HILLIKER, Albert M., 113 Grove St., Lonsdale, R. I.—R. Chr. Ch., Lonsdale, R. I., 1901—. b. Dexter, Jefferson Co., N. Y., Mar. 23, 1858; s. John Hilliker and Elizabeth (Francis). Colmb. Un.; Geo. Wash. Un., M.A., 1899; Sea., B.D., 1890. D—1890, P—1891, Bp. Whipple. m. Addie Estelle Maguire, Washington, D. C., Feb. 17, 1900. F. Instr. Eth. and Apol., Sea. Div. Sch., 1890-92; Vic. Epiph. Chap., Washington, D. C., 1892-98; Asst. Epiph. Ch., Washington, D. C., 1898-1901; Prof. Phil. Colmb. Un., Washington, D. C., 1897-99; Instr. Eng. Bible and Lit., Va. Theol. Sem., 1899-01. Mem. Dioc. Soc. Serv. Cmssn., 1907—. Chmn. Dio. Com. Gen. Mssn., 1909—. Del. Mssy. Coun., 1909-13; Del. Prov. Syn., N. E., 1914—. Chmn. Prov. Com. Gen. Mssn., 1914—. Dep. Gen. Conv., 1916; Dep. Gen. Conv., 1919, 1922; Dioc. Coun., 1920; Stndg. Com., 1920—; Exam. Chapl., 1921—; Mem. Com. on Ministry, 1923—.

HILLMER, Joseph J., Winona, Minn.—Retrd.—. Un. Galesville, Ph.D. D—1868, Rom. Cath. Bp. Minn. Recd. into Epis. Ch., 1871, by Bp. Whipple. F. Mssy-in-C., Stockton, Minn., 1871-72; St. Charles and Chatfield, Minn., 1872-76; Rushford, Minn., 1876; Minnesota City, Minn., and R. Gr. Ch., Wabasha, Minn., 1890, 1902; Mssy-in-C. Dresbach and Dakota, 1903-18.

HILLS, George Heathcote (S. O.), 3626 Reading Road, Cincinnati, O.—R. Gr. Ch., Avondale, Cincinnati, O., 1913—. b. Syracuse, N. Y., July 6, 1862; s. George Morgan Hills and Sarah (Dows). Trin., B.A., 1884; M.A., 1887. D—1885, P—1887, Bp. Scarborough. m. Norma L. Greve, Milwaukee, Wis., Mar. 29, 1913. F. Asst. S. Mary Ch., Burlington, N. J., 1885-87; Asst. S. Jas. Ch., N. Y., 1887-88; R. Chr. Ch., Riverton, N. J., 1888-91; R. Ho. Trin. Ch., West Chester, Pa., 1891-98; Asst. Gr. Ch., Chicago, Ill., 1898; R. Chr. Ch., St. Joseph, Mo., 1898-02; Asst. S. Luke Ch., Atlanta, Ga., 1902; Vic. S. Mark Ch., Minneapolis, Minn., 1903-09; R. S. Mark Ch., Milwaukee, Wis., 1909-13; Reg. Dio. N. J., 1890; Stndg. Com. and Gen. Conv., 1901; Trus. Epiph. Hosp., Cincinnati, 1914; City Mssy. Soc., 1915; Chapl. O. Sons Revolution, 1917; Chapl. Gen'l "Sons of Rev.," 1920—; Rel. Secy. Y. M. C. A., Aix les Bain; and in charge of Officers' Club, Cannes, 1918; A. E. F.; Capt. and Chapl. Officers Reserve Corps, U. S. A., 1922.

HILLS, John Dows (P.), 330 Home Ave., Avalon, Pa.—R. Ch. Epiph., Bellevue, Pa., 1909—. b. Syracuse, N. Y., July 9, 1857; s. Rev. George Morgan Hills, D.D., and Sarah (Dows). Trin., B.A., 1878; M.A., 1881; D.D., 1907; Un. Pittsburgh, D.D., 1907. D—1880, P—1882, Bp. Scarborough. m. Clara James Rogers, Philadelphia, Pa., Jan. 18, 1883. F. Cur. S. Mary Ch., Burlington, N. J., 1880-82; R. S. Andr. Ch., Mount Holly, N. J., 1882-89; R. S. Luke Ch., Tacoma, Wash., 1889-92; Assoc. R. S. Mary Ch., Philadelphia, Pa., 1893-98; R. Chr. Ch., Dayton, O., 1899-02; R. Chr. Ch., Oil City, Pa., 1903-09. Exam. Chapl. Dist., Wash., 1890-92; Dio. Pittsburgh, Pa., 1904-07; Chrmn. Com. Div. Dio. Pittsburgh, 1906-11; Mem. Stndg. Com. Dio. Pittsburgh, 1907-24; Pres. Stndg. Com. Dio. Pittsburgh, 1910-14, 1920-24; Dep. Gen. Conv., 1892-01-07. Mem. Phi Beta Kappa; Mem. Alpha Delta Phi; 32nd Deg. Mason, Knight Templar; Grand Chapl. Grand Lodge Pa., F. & A. M., 1922-24; Mem. Sons of Rev.; Mem. Founders & Patriots of America.

HILTON, George, Plainville, Conn.—R. Ch. Our Sav., 1921—. b. Manchester, Eng.; s. Edwin Hilton and Martha Rachel (Lowndes). Durham, Eng., B.A., and L.Th. D—1895, P—1896, Bp. Manchester. F. R. Sturmer Essex (Eng.), 1908-14; R. Gr. Ch., Morgantown, and P-in-C. Morgantown Mssn., N. Y., 1915-21.

HILTON, Musgrave F., D.D., Leeford, Parkstone, Dorset, England.—F. R. S. Joh., Saugus, Mass.

HILTON, Ronald (Ol.), 4900 Thistle St., Seattle, Wash.—R. All SS., Seattle, and P-in-C. S. Luke's, Renton, Wash., 1919—. b. Toronto, Ont., Can., 1865; s. Rev. John Hilton, R. S. Anne's, and Marcella Ann (Fowles). Manitoba Theol. Sch.; Emmanuel Coll., 1886. D—1886, Bp. McLean; P—1887, Bp. Pinkham. m. Kathleen Jenica McLean, 1886. F. I. (S. P. G.) Chr. Ch., MacLeod, 1887-1900; R., 1900-03; Hon. Can. Calg. Cath., 1899-1903; Vic. All SS., Trenant, B. C., 1903-07; Salmon Arm, B. C., 1907-08; P-in-C. S. Stph. Ch., Ballard, 1911; R. S. Luke Ch., Seattle, Wash.; State Chapl. Amer. Legion, State of Wash.; Chapl. Returned Brit. Soldiers, resident in Seattle. Served in W. War, 1917-18; Chapl. to C. E. F.

HILTON, Thomas A. (Ol.), East Seattle, Wash.—P-in-C. Emman. Ch., East Seattle, and Mssy. Mercer Island, 1921—. Phil. Div. Sch., 1898. D—1898, P—1899, Bp. Whitaker. Asst. at Holy Trin., Phila. F. R. S. Stph. Ch., Camden, N. J.; Wenatchee, Waterville and Cashmere, Wash., R. S. Clem. Ch., Seattle, 1908; appointed Archd. Olympia, Oct. 1, 1913—.

HIND, Albert W., Perth Amboy, N. J.—R. Ho. Cross Ch.—. D—1900, P—1903, Bp. Littlejohn. F. D-in-C. Ho. Trin. Ch., Hicksville, N. Y.; Asst. S. Pet. Ch., Brooklyn, N. Y.*

HINDLEY, Robert Clayton (Mil.), 1328 Carlisle Ave., Racine, Wis.—R. S. Stph. Ch., Racine, Wis., 1896—. Theol. Sem., Va. (Prep. Sch., 1868); Tr., B.A., 1872; M.A., 1875; Rac. Coll., Ph.D., 1891. D—1896, P—1898, Bp. Nicholson. F. Prof. Chem., 15 yrs., Rac. Coll.

HINDRY, Louis Fitz-James, The Rectory, 253 St. George St., or P. O. Box 1152, St. Augustine, Fla.—R. Trin. Par., St. Augustine, 1904—. b. Trunch, Norfolk, Eng., 1868; s. James Hindry and Emma Elizabeth (Robins). Sir William Paston's Gram. Sch., and Silesia Coll.; Cen. Un., M.A.; Sea., B.D. D—1897, P—1899, Bp. Gray. m. Alice Belle Armstrong, Palm Beach, Fla., Dec. 6, 1899. F. Asst. Ch. Bethesda-by-the-Sea, Palm Beach, 1897; R., 1899-1904. Sec. Stndg. Com., Dio. Fla., 1914—; Mem. Bd. Mssns., 1905—; Mem. Com. Const. and Canons, 1914—; Mem. Diocn. Bd. Rel. Educ., 1915—; Trustee Un. So., 1914—. Dep. Gen. Conv., 1910-13-16-19-22. Chapl. First Regt., Fla. Natl. Gd., 1905-13. Author: "History of Trinity Parish, St. Augustine, Florida"; "Is Demon Possession a Reality?" Ed. Diocn. Journal, 1914—.

HINE, H. Francis (Conn.), 1969 Main St., Stratford, Conn.—R. Chr. Ch., 1923—. b. Ospringe, Eng., Jan., 1888; s. John Henry Goldup Hine and Sarah Anne (Barwick). Wreight Sch., Faversham, Eng.; Privately; G. T. S., 1916; London Coll. Div., 1919; Ya. Div., B.D., 1920. D—1919, P—1920, Bp. Shayler. m. Jeanette Bertan, St. Joseph, Mo., 1920. F. Hdmstr. Walsham-Le-Willows, Boys' Sch., Suffolk, Eng., 1910-13; with B. E. F., 1916-19; Cmssnd. Lieut., 1917, in Edinburgh Reg. (The King's Own Scottish Borderers); Cur. Trin. Ch., New Haven, Conn., 1919-20; S. Paul Mssn., Omaha, with Chaplaincies at Clarkson Meml. Hosp. and Brownell Hall Sch., Aug., 1920-Dec., 1920; Vic. All SS. Chap., Trin. Par., New Haven, Conn., 1920-23; Spec. Instr., Berkeley Div. Sch., in Elocution and Sermon Delivery, 1923.

HINES, Thomas (N. I.), 4422 Baring Ave., Chicago, Ind.—R. Ch. Gd. Shpd., E. Chicago, Ind. D—1883, Bp. Seymour; P—1884. F. R. S. Thos. Ch., Manistee, Mich., 1897; S. Paul Ch., Warsaw, Ill.; R. St. Andr. Ch., Peoria.*

HINKEL, Fremont Newton, Markham, Va.—. b. Mt. Carmel, Pa., Oct. 10, 1881; s. William Henry Hinkel and Mary Elizabeth (Yarnall). S. Stph., B.A., 1905; G. T. S., 1908. D—1908, P—1908, Bp. Darlington. m. Adrienne Anna Eggers, Brooklyn, N. Y., Apr. 21, 1909. F. R. S. Luke Ch., Blossburg, Pa., 1908-11; R. S. Joh. Ch., Huntingdon, Pa., 1911-13. Mem. Soc. Serv. Cmssn., Dio. Harrisburg, 1910-14; Cur. S. Joh. Ch., York, Pa., 1914-18; Asst. S. Marg. Ch., Washington, D. C., 1918—.*

HINKLE, George Washington (Ia.), 3212 Redwood Road, Cleveland, O.—Retired, 1916—. b. Philadelphia, Pa., March 11, 1847; s. Henry Hinkle and Elizabeth (Toy). Grad. G. T. S., 1873. D—1873, Bp. Stevens; P—1874. Bp. H. Potter. F. Cur. S. Geo. Ch., Newburg, N. Y., 1874-77; R. Gr. Ch., Cleveland, O., 1877-84; Jackson, Tenn., 1884-86; Mssy., Colo., 1887-92; St. Michael's, Md., 1893-95; S. Paul Ch., Steubenville, O., 1895-03; Chr. Ch., Waterloo, Ia., 1903-16. Del. Gen. Conv. (Colo.), 1892; Pres. Stndg. Com., Dio. Iowa, 1906-16; R. Emer. Chr. Ch., Waterloo, Ia., 1916.*

HINKLE, Ralph Voorhees (W. Neb.), 2 Park Court, Hastings, Neb.—Dean S. Mark's Pro-Cath., 1923—. b. Mendon, Mich., March 28, 1885; s. George W. Hinkle and Ellen Sophia (Voorhees). Mendon H. Sch.; Kalamazoo Coll.; Un. Chicago, A.B., 1907; Rochester, B.D., 1913; Un. Chicago, A.M., 1916. D—1923, Bp. Johnson; P—1923, Bp. Ingley. m. Katherine Alice Hayes, 1916.

HINKS, Edwin S. (Md.), Wash. Road, Elk Ridge, Md.—R. Gr. Ch., Elk Ridge and S. Joh., Relay, 1918—. b. Baltimore, Md., Apr. 2, 1858; s. Chas. D. Hinks and Amelia C. Hinks. Gamb., O., Prep.; Un. of Md., LL.B.; Va. Theol. Sch., B.D. D—1890, P—1891, Bp. Whittle. m. Lizzie Lee Funsten, 1884. F. Uppeville, Va., 1890-95; S. Jam. Ch., Leesburg, 1895-1903; S. Mich. Cath., Boise, Idaho, Dean of Cath., 1903-08; S. Jam. Ch., Warrenton, Va., 1908-13; Ch. of Asc., St. Louis, Mo., 1913-14; Chr. Ch., Cambridge, Md., 1914-18.

HINKS, Joseph Samuel (Be.), 515 W. Main St., Susquehanna, Pa.—R. Chr. Ch., 1920—. b. Shenandoah, Pa.; s. Joseph Hinks and Isabella (Ridley). Nash., 1914. D—1914, P—1915, Bp. Talbot. m. Elizabeth G. Johnston, Oct. 6, 1917. F. R. Chr. and Gr. Chs., Susquehanna, 1914-17; R. Trin. Ch., Renovo, Pa., 1917-19; R. S. Joh. Meml., Ashland, Pa., 1919-20.

HINTON, Charles Wheat (L. I.), Locust Valley, N. Y.—R. S. Joh. Ch., Lattington, Locust Valley, N. Y., 1916—. b. Clinton, Miss., June 9, 1877; s. William Henry Hinton and Sarah L. (Chipley). Un. Miss., Ph.B., 1898; Colmb., A.M., 1916; G. T. S., D—1901, Bp. Thompson; P—1902, Bp. Sessums. m. Linda West, Oxford, Miss., Aug. 31, 1899. F. R. Ch. Nativ., Greenwood, Miss.; All SS. Ch., Grenada, Miss.; Chr. Ch., Vicksburg, Miss.; Field Agt. All SS. Epis. Coll.; Dep. Gen. Conv., 1904-07-10-13; Mem. Stndg. Com. (Miss.), 1907; Pres. Bd. Rel. Educ., Dio. L. I., 1922-23.

HINTON, Cuthbert Frank, 217 First St. N. E., Mason City, Ia.—R. S. Joh. Ch.—. F. Vic. S. Ambrose Ch., Antigo, Wis.; F. S. Joh. Ch., Wausau, Wis.

HIRST, George, 414 Montana St., Lewistown, Mont.—R. S. Jas. Par., Lewistown, 1912—. b. England, Aug. 15, 1871; s. Matthew Hirst and Ann (Thorpe). Nash., 1899. D—1899, P—1900, Bp. Nicholson. m. Emma M. Skatvold, Eau Claire, Wis., June 28, 1905. F. R. Chippewa Falls, Wis., 1906-12; R. Waupaca, Wis., 1903-06; P-in-C. S. Mary Ch., Jefferson, Wis., 1900-03. Mem. Dioc. Ch. Building Fund Cmssn.; Del. Gen. Conv., 1919 and 1923; Mem. Exec. Coun.; Mem. Dept. Mssns.; Mem. Bd. Exam. Chapls.; Chmn. Com. on Revised Canons; Mem. Ch. Pension Fund Com.; Dep. Prov. Syn.

HITCHCOCK, Carlton Merritt (L. A.), Oakland, Cal.—Non-Par.—. Asst. Chr. Ch., Ontario, 1915—. b. Jonia, Mich., 1865; s. Newel Samuel Hitchcock and Anna M. Merritt. W. T. S., 1896. D— and P—1898, Bp. Grafton. F. Rhinelander, Wis., 1898-01; Bayfield, Wis., 1901-03; Snohomish, Wash., 1903-06; Grass Valley, Cal., 1906-08; Min. S. Mary Ch., Ferndale, 1908-13; Non-Par., 1913-15.*

HITCHCOCK, Charles (Cal.), 2708 Sunset Ave., Oakland, Cal.—Non-Par.—. b. Bussage, Eng., Dec., 1860; s. William Maunder Hitchcock and Margaret Ellen (Lane). Marlborough Coll., Eng.; Cambridge Un., Eng., B.A.; Div. Sch., Pac. D—1898, P—1899, Bp. William F. Nichols. m. Marietta Fox, 1889. F. R. S. Paul, Bakersfield; Trin., Point Richmond; S. Paul Ch., Modesto; S. Pet. Ch., San Francisco; S. Phil. Ch., Oakland; S. Stph. Ch., Gilroy, all in Cal., to Oct., 1923.

HIXON, Charles E., 719 S. E. 7th, Minneapolis, Minn.—Mssy-in-C. Hutchinson, Morton, Delano, Rockford, Glencoe, Bolivia, Brownton, and Hassan, Minn.—. Sea., B.D., 1884. D—1884, P—1885, Bp. Whipple. F. Gen. Mssy., Dio. Minn.; R. Trin. Ch., Elk River, Minn.; R. Gr. Ch., Minneapolis.*

HOAG, Frank Victor (Sa.), 138 S. 8th St., Salina, Kan.—Dean Chr. Ch., Salina, Kan., 1921—. b. Chicago, Ill., Oct. 9, 1891; s. Frank Dodge Hoag and Julia Louise (Sturtevant). Un. So.; Un. Wis., B.A., 1913; West. Theol. Sem., 1916. D—1916, Bp. Anderson; P—1917, Bp. Griswold.

m. Jessie Faith Sherman, Chicago, Ill., Jan. 12, 1920. During War, Chapl. 1st Lieut., Air Service, Aircraft Production; F. R. Calv. Ch., Batavia, Ill., and S. Mark's Ch., Geneva, Ill., and Mssy. Work attached, 1916-21; Coun. Adv., 1921-23; Exam. Chapl., 1921-23.

HOAG, Harold B. (C.), Chelsea Square, N. Y. C.—Student, G. T. S.—.*

HOAGLAND, Royal S. (Ark.), 923 Gaines St., Little Rock, Ark.—R. S. Phil. Ch., 1922—. b. New Brunswick, N. C., Sept. 22, 1887; s. Frank M. Hoagland and Effie E. (Brown). N. Bruns. H. Sch.; Spec. Stud. Harv.; King Hall. D—1915, P—1917, Bp. Harding. m. Alice Belden Smallwood, June 9, 1910. F. R. S. Phil. Ch., Aquasco, Md.

HOATH, Arnold Newell (M.), 1517 Burr St., Jackson, Mich.—Vic. S. Tim. Ch., 1922—. b. Alliston, Ont.; s. James S. Hoath and Minnie (Newell). Un. Tor.; Trin. Coll., L.Th. D—1920, P—1921, Bp. of Huron. m. Consie M. Haslam, Feb. 28, 1922.

HOBART, Claude Monroe (Ga.), 101 Dooley St., Hawkinsville, Ga.—P-in-C. Mssn., Hawkinsville, Dublin, McRae, Perry's Mills, 1923—. b. Atlantic, Iowa, 1880; s. Huston Harmon Hobart and Ellen Jael (Manchester). Un. N. Y.; High Sch., Boonville, N. Y.; Du Bose Meml. Sch.; Sewanee Theol. Dept. D—1923, P—1923, Bp. Reese. m. Myrtie A. Douglass, June 27, 1905.

HOBBS, Douglas Irvine (Sw. V.), Rocky Mount. Va.—R. Trin. Ch.—. b. Jonesville, Va., March 9, 1860; s. John Ransom Hobbs and Lucy B. (Rose). Ken. Coll.; Bexley Hall, Gambier, O., 1880-88; Phil. Div. Sch., 1889. D—1888, P—1889, Bp. Dudley. m. Jeannie Dean Brown, Sept. 28, 1890. F. Asst. S. Pet. Ch., Germantown, Pa., 1889-90; R. Trin. Ch., Logansport, Ind., 1890-95; Dean Trin. Cath., Little Rock, Ark., 1895-1900; R. S. Mark Ch., Johnstown, Pa., 1900-02; R. Ch. Ho. Cross, Paris, Tex., 1902-05; Archd. Kansas, 1905-10; R. Gr. Ch., Winfield, Kan., 1910-13; R. S. Paul's Ch., Henderson, Ky., 1913-15; R. S. Barnabas Ch., Tullahoma, Tenn., 1915-18; R. S. Luke Ch., Church Hill, Md., 1918—.*

HOBBS, Gustavus Warfield, Jr. (Md.), 2407 Ellamont St., Baltimore, Md.—Editorial Secy. National Council., 1923—. b. Washington, D. C., Aug. 29, 1876; s. Rev. Gustavus Warfield Hobbs and Jeanette Dawson (Richardson). Balt. City Coll., Priv. Prep. m. Augusta Richardson Kent, Oct. 18, 1902.

HOBBS, Joseph Melzar, 27 Roanoke St., Providence, R. I.—R. S. Andr. Ch., Providence, R. I., 1892—. b. Chepachet, R. I., Aug. 20, 1859; s. Samuel Merriam Hobbs and Mary Jane (Walden). Br. Un., B.A., 1883; Berk., 1887. D—1887, Bp. John Williams; P—1888, Bp. Clark. m. Mary Elizabeth Baker, Providence, R. I., Oct. 3, 1888. F. Asst. Min. Ch. Mess., Providence, R. I., 1887-88; R. S. Paul Ch., Peabody, Mass., 1888-91. Reg., Dio. R. I., 1910. Chapl. S. Elizabeth Home, Providence, R. I., 1904.

HOBSON, Henry Wise (W. Ma.), 13 Ashland St., Worcester, Mass.—R. All SS. Ch., 1921—. b. Denver, Colo., May, 1891; s. Henry Wise Hobson and Katherine Sophia (Thayer). Cutler Acad., Colorado Springs; Philips Acad., Andover, Mass.; Ya., B.A., 1914; Epis. T. S., B.D., 1920. D—1919, Bp. Babcock; P—1920, Bp. Lawrence. m. Edmonia Taylor Bryan, 1918. War Serv., Major Inf., 89th Div., in U. S. and France, May, 1917-Jan., 1919.

HOBSON, Hugh Pooley (N. Y.), Ellenville, N. Y. R. Emer. S. Joh. Mem. Ch., Ellenville, N. Y., 1923—. Wyc. Tor. D—1885, P—1886, Bp. of Toronto. F. Asst. S. Jas. Cath., Toronto, Can., 1885-88; R. Chr. Ch., Vancouver, B. C., 1888-93; R. Chr. Ch. Marlborough, N. Y., 1893-99; Matteawan, 1899-1902; Calv., Bridgeport, 1902-05; R. S. Joh. Mem. Ch., Ellenville, N. Y., 1906-23.

HOBSON, Jennings Wise, 209 Tazewell St., Bluefield, W. Va.—R. Chr. Ch., Bluefield, W. Va., 1916—. b. Amherst, Va., 1887; s. Rev. John Cannon Hobson and Alice Virginia (Pettit). Va. Mil. Inst., 1909; Va. Theol. Sem., 1913. D—1913, P—1914, Bp. Randolph. m. Mary Louise Berkeley, Haymarket, Va., 1913. F. R. Abingdon, Dio. So. Va., 1913-16.*

HOCK, Alvin Scollay (Okla.), Stillwater, Okla.—R. S. Andrew's Ch., 1923—. b. Racine, Wis., June 16, 1880; s. Stephen Decatur Hock and Ellen Emmeretta (Burnham). D—1908, P—1909, Bp. T. N. Morrison. m. Cassie E. Hyde, Racine, Wis., Aug. 30, 1906. F. R. Gr. Ch., Albia, Ia., 1908-10; R. S. Paul Ch., Harlan, Ia., 1910-13; R. S. Mark's Ch., Des Moines, Ia., 1913-14; R. Gr. Ch., Estherville, Ia., 1914-22; R. S. Paul's Ch., Harlan, Ia., 1922-23.

HODDER, Leslie W., Plymouth, N. H.—.*

HODGE, Charles Russell (Q.), P. O. Box 249, Orlando, Fla.—Non-Par.—. D—1880, P—1882, Bp. McLaren. F. R. Momence, Pontiac, New Lenox and Galesburg, all Ill.; S. Jas. Ch., Indianapolis; Grand Rapids, Mich.; Selma, Troy, Union Springs, Prattville and Montgomery, all Ala.; Washington and Worthington, Ind.; R. Ch. Ho. Innoc., Evansville, Ind., 1911; R. Gr. Ch., Osco, Ill. Exam. Chapl. Bpp. of Quincy, Ind., W. Mich., and Indianapolis. Author: "Clergy and Choir" (Yo. Chman. Co., 1893, $0.60). Composer Church Music (H. W. Gray and Co., N. Y.; Oliver Ditson Co., and Parish Choir, Boston).*

HODGE, George Woolsey, The Gladstone Apts., Philadelphia, Pa.—Mem. Clerical Staff, Pro-Cath., Ch. of S. Mary, Philadelphia, 1920—. b. Philadelphia, Pa., May 20, 1845; s. Hugh Lenox Hodge, M.D., and Margaret E. (Aspinwall). Un. Pa., B.A., 1865; M.A., 1868; S.T.D., 1912; Phil. Div. Sch., 1868. D—1869, P—1870, Bp. Stevens. m. Mary de Veaux Powel, 1872. F. R. Ch. Ascen., Phila., Pa., 1880-1920. F. Asst. Chr. Ch., Philadelphia, Pa., 1869-80. Author: Numerous arts. in magazines and newspapers.

HODGKIN, Wilfred Reginald Haughton, 2539 Channing Way, Berkeley, Cal.—R. S. Mark Par., Berkeley, Cal., 1919—. b. England, 1879; s. W. H. Hodgkin and Leona Irene (Smith). Un. Cal., B.L., 1900; Ch. Div. Sch., 1904; Pac. Sch. Relig., B.D., 1912; Pac. Sch. Relig., D.D., 1923—. D—1904, P—1905, Bp. Nichols. m. Mary Hewitt Parsons, Sept. 10, 1906. F. S. Mark Ch., Berkeley, Cal., 1906. Asst. S. Mark Ch., 1904-06.

HODGINS, Frederic Brinkley, 601 W. 142nd St., N. Y. City.—R. S. Margaret's, N. Y. C.; Interchurch World Movement of N. A.—. Un. Tor., B.A., 1888; Wyc. Coll., 1890. D—1890, P—1891, Bp. Hamilton. F. Asst. Chapl. and Mast. Bp. Ridley Coll., S. Catherines, Ont.; Cur. S. Geo. Ch., Ottawa, Ont.; All SS. Ch., Toronto; Reg. Libr. Wyc. Coll., Toronto; Anglican Hosp. and Jail Chapl., Toronto; R. S. Thos. Ch., Detroit, Mich.; Cur. S. Joh. Ch., Detroit, Mich.; Asst. S. Joh. Ch., Lansdowne, Pa. Asst. Editor Booklovers Magazine, Philadelphia, Pa.; Manag. Ed. Church Standard, Philadelphia, Pa.; Assoc. Ed. Evening Telegraph, Philadelphia, Pa.; Manag. Ed. Churchman, New York; Manag. Ed. Men and Missions, New York. R. Aton. Ch., Morton, Pa.; Mem. Pen and Pencil Club, Philadelphia, Pa.; Clergy Club, N. Y.; Univ. of Tor. Club of N. Y.; Joint Editor of "America and the League of Nations" (1919).

HOERING, Edward Joseph (N. M.), 1846 Gough St., San Francisco, Cal.—. b. Richmond, Surrey, Eng., Mar. 4, 1877; s. Augustus G. T. Hoering and Mary Eleanor (Broad). Ch. Div. Sch., 1912-15. D—1915, Bp. Nichols; P—1915, Bp. Howden. F. Mssy-in-C. N. Mex., 1915; R. S. Stph. Ch., San Luis Obispo, Cal. Author: "The Revelation" (1907).*

HOFFMAN, Michael J. (N. J.), Chews Landing, N. J.—R. S. Joh. Ch., Chews Landing, Mssy. Ch. Ho. Spirit, Billmour, N. J., 1919—. St. Fran. Theol. Sem., Cincinnati; Miami Med. Coll. D—1877, P—1878, Abp. Purcell. F. Cincinnati and Hamilton, O.; Chatham, Ont.; Dio. C. N. Y., Pulaski, 1889; Windsor, N. Y., 1889-1902; Clayton, 1902-08; R. Holy Trin., Collingswood, 1908; R. S. Mart-in-the-Fields, Lumberton, N. J., 1909-17; Pleasantville and Palmyra, N. Y., 1917-19.

HOFFMAN, Paul Bouck, 99 Wildwood Ave., Salamanca, N. Y.—R. S. Mary's Ch., Salamanca, N. Y., and S. John's Ch., Ellicottville, N. Y., 1921—. b. Karle, Ohio, Mar. 22, 1887; s. Rev. Edwin Stoner Hoffman, D.D., and Annie Clarissa (Bouck). Hob. Coll., 1910; G. T. S. D—1913, P—1914, Bp. Walker. m. Margaret Robson Huson, Penn Yan, N. Y., June 18, 1919. F. R. S. Phil. Ch., Belmont, N. Y., and Chr. Ch., Belvidere, N. Y., 1913-15; Cur. Ch. Ho. Commun., Buffalo, N. Y., 1915-16; R. Gr. Ch., Randolph, N. Y., and P-in-C. S. Paul Ch., East Randolph, N. Y., and S. Pet. Ch., Little Valley, N. Y., 1916-17; R. S. Mark Ch., Penn Yan, N. Y., and P-in-C. S. John Ch., Dresden, N. Y., and S. Paul Ch., Himrod, N. Y., 1917-21.

HOFFMAN, Paul Frederick, 1064 E. Jersey St., Elizabeth, N. J.—R. Chr. Ch., Elizabeth, N. J., 1914—. b. Lambertville, N. J., Sept. 5, 1872; s. Carl Hoffman and Mary Ellen (Titus). Miami Coll., B.A., 1894; Berk., 1895-98. D—1898, P—1899, Bp. Brewster. F. Bp. Sea. Mem., Groton, Conn.; S. Mary Ch., Northfield, Vt., 1901-02; S. Mark Ch., Hammonton, N. J., 1903-07; Asst. Asc. Ch., Atlantic City, N. J., 1907-08; Gr. Ch., Baltimore, Md., 1908-09; Mssn. Ch. Gd. Shpd., Atlantic City, N. J., 1909-10; S. Paul Ch., Baltimore, Md., 1911-14.

HOFFMAN, Walter Frederick (N. Y.), Tonkins Cove, Stony Point, N. Y.—P-in-C., 1922—. b. N. Y. C., 1891; s. Charles Hoffman and Helena Hoffman. Stuyvesant H. Sch., N. Y. C.; S. Stph. Coll., S.B.; G. T. S. D—1922, P—1922, Bp. Manning.

HOGARTH, Robert Mackie (S. O.), Stanton Ave. and Locust St., Walnut Hills, Cincinnati, O.—R. Ch. of the Epiph., Cincinnati, 1919—. b. Oconomowoc, Wis., Jan. 13, 1884; s. John Howard Hogarth and Frances Sprague Hogarth. Hob. Coll., A.B., 1907; Epis. Theol. Sch., 1911. D—1911, Bp. Lawrence; P—1911, Bp. Webb. F. Cur. S. Paul Ch., Milwaukee, Wis., 1911-13; Min. S. Tim. Ch., St. Louis, Mo., 1913-16; R. S. Andr. Ch., Madison, Wis, 1916-18.

HOGUE, Richard William, 129 W. Nippon St., Philadelphia, Pa.—Non-Par.—. b. Marion, Ala., July 17, 1876; s. Cyruse Dunlap Hogue and Mary Anne (Brown). Marion Mil. Acad.; Un. So.. B.A., 1897. D—1899, Bp. Wilmer; P—1900, Bp. Barnwell. m. Betty Coleman Young, Nov. 12, 1900. F. R. Gr. Ch., Sheffield, Ala., 1900-01; Proc. and Spec. Stdt., Un. So., 1901-02; R. S. Jas. Ch., Wilmington, N. C., 1902-08; Chap. Cross, Un. N. C., Chapel Hill, N. C., 1908-11; R. Ascen. Ch., Baltimore. Md., 1911-15; Dir. Open Forum, 1915—; Ex. Secy. Church League for Indust. Democracy, 1919—. Author: "What Think Ye of Christ?"; "The Call of the Ministry to Young Men" (Y. M. C. A. Press, N. Y.); "The Church and the Crowd" (Fleming H. Revell Co.).*

HOHENSCHILD, Wm. Winfield Scott (N'k), 105 So. Grove St., East Orange, N. J.—R. S. Agnes Ch., 1918—. b. St. Louis, Mo., Jan. 17, 1892; s. Louis Hohenschild and Emma (Berkhardt). Un. Mo.; G. T. S., 1917. D—1917, P—1918, Bp. Tuttle. m. Helen Mae Graham, Sept. 12, 1922.

HOHLY, Harold Trederick (O.), Christ Church Rectory, Hudson, O.—R. Chr. Ch., 1920—. b. Toledo, O., Apr., 1896; s. Otto Hugo Hohly and Mable Elizabeth (Nuneviller). Scott H. Sch., Toledo; Ken. Coll., Ph.B.; Bexley Hall, B.D., 1919. D—June, 1920, Bp. Leonard; P—June, 1921, Bp. DuMoulin. m. Miss Helen Pope Wade, June 25, 1921.

HOISHOLT, George Greiersen, 349 E St., Salida, Colo.—R. Ch. Ascen., 1922—. b. Oakdale, Stanislaus Co., Cal., 1891; s. Bernhard Hoisholt and Catherina (Greiersen). Pub. Sch.; Stanford Un., B.A.; Ch. Div. Sch., Pac., Grad., 1917 (before the sch. confd. degrees). D—1917, P—1920, Bp. Sanford.

HOLAH, John Lewis, Buckingham, Pa.—R. Trin. Ch., Buckingham, 1918—. b. July 6, 1863; s. John Holah and Ellen (Lewis). Un. Bp. Coll. L. S. T., 1899. D—1898, Arch. Bp. Ontario; P—1899, Archd. Bp. Ottawa, act. for Bp. Ont. m. Marion E. Dresser, Newton, Mass., Oct. 13, 1887. F. Cur., Trenton, 1898-99; R. Frankford, 1899-1900; Cur., Belleville, 1900-05 (all Ontario). Cur. S. Joh. Ch., Pembroke, Bermuda, 1905-06; R. S. Mark Ch., Troy, N. Y., 1907-12; Cur. Chr. Ch., Ridley Park, Pa., 1913-15; P-in-C. S. Joh. Ch., Concord, Pa., 1915-18.

HOLBROOK, Charles P., Southern Pines, N. C.—R. Emman. Ch., 1923—. Theol. Sch., Un. Boston, 1905. D—1910, Bp. Burgess; P—1911, Bp. Gibson. F. Cur. S. Stph., Brooklyn, N. Y., 1910-11; R. Overwharton Par., Stafford Co., Va., 1911-12; R. Atone, Augusta, Ga., 1912-15; R. S. Andr., Beacon, N. Y., 1915-17; R. John's Mem., Farmville, Va., 1917-20. Organized and built Advent, Ocean View; Emmanuel, Cradock, and Epiphany, Norfolk, Va., 1920-23.

HOLBROOK, George Arthur, 2900 5th Ave., Troy, N. Y.—R. S. Barn. Ch., Troy, N. Y., 1891—. b. Portsmouth, N. H.; s. John Robt. Holbrook and Sarah J. Holbrook. Bow., B.A., 1877; M.A., 1880; Epis. Theol. Sem., B.D., 1880. D—1880, Bp. Neely; P—1881, Bp. Seymour. m. Lucia Austin, Erie, Pa. F. Asst. S. Paul Ch., Erie, Pa., 1880-81; R. S. Paul Ch., Bellevue, O., 1881-83; S. Paul Ch., Brunswick, Me., 1883-88; S. Pet., Ashtabula, O., 1888-91.

HOLCOMB, George Nahum (Pa.), Honeybrook, Pa.—R. S. Mark Ch., 1920—. b. Granby, Conn., March 26, 1872; s. Joel B. Holcomb and Delia J. Holcomb. Epis. Acad. of Conn.; Trin. Coll.; Harv. Un., S.T.B.; Phila. Div. Sch., 1900; Harv. Div. Sch., 1903. D—1898, Bp. Brewster; P—1901, Bp. Whitaker. m. Florence Gibson, 1905. F. R. S. Stph. Ch., and In-C. Gr. Chap., East Haddam, Conn.; P-in-C. Trin. Ch., Collingdale, Pa., 1917-20. Edr. Rural Dept., "Church News," Dio. Pa.

HOLCOMBE, Willis Breckenridge (L. I.), Roanoke Ave., Riverhead, N. Y.—R. Gr. Ch., 1922—. b. St. Louis, Mo., Mar. 6, 1862; s. Alexis E. Holcombe and Jane Grey (Breckenridge). Bost. Un., A.B., 1890; Epis. Theol. Sch., S.T.B., 1897. D—1897, Bp. Capers; P—1898, Bp. H. C. Potter. m. Alice Elizabeth Perry, New Bedford, Mass., Aug. 14, 1905. F. R. S. Jas. Ch., New Bedford, Mass., 1897-05; Chr. Ch., Plymouth, Mass., 1906-08.

HOLDEN, Seaver Milton, Morrisville, Pa.—P-in-C. Ch. Incar., Morrisville, 1918—. b. Philadelphia, Pa.; s. Milton D. Holden and Jane (Doonan). Trin., B.A., 1882; M.A., 1886; Berk., 1885. D—1885, Bp. Niles; P—1886, Bp. John Williams. m. Nellie C. Stratton, Toledo, O. F. Asst. S. Joh. Ch., 1885-87; Warden Jarvis Hall, Denver, Colo., 1887-89; Gr. Ch., Mansfield, O., 1889-91; Gr. Ch., Chillicothe, Mo., 1891-93; Dean S. Geo. Pro-Cath., Kansas City, Mo., 1893-97; S. Joh. Ch., Sharon, Pa., 1897-01; S. Stph. Ch., Wissahicken, Phil., Pa., 1902-11. Exam. Chapl., Colo., Ohio and W. Mo.; Dep. Gen. Conv., 1892; Stndg. Com., 1894-96. Service work and Americanization Dir. with Merchant Shipbuilding Corp. of the Emergency Fleet Corp., during war; R. S. Paul Ch., Bristol, Pa., 1911-18.

HOLDEN, William (L. I.), St. James, L. I., N. Y.—R. S. Jas. Ch., St. James, N. Y., and Archd. Suffolk—. St. S., B.A., 1883; D.D., G. T. S., 1886. D—1886, Bp. Littlejohn; P—1887, Bp. Paret. F. S. Joh. Ch., Washington, D. C., 1886-88; S. Pet. Ch., Hazelton, Pa., 1888-89; Florence, N. J., 1889-91; Northport, L. I., 1891-1900. Dep. Gen. Conv., 1904, 1910.

HOLDER, James E. (E. C.), 420 E. Bright St., Kinston, N. C.—.*

HOLDING, Charles, Louisville, Ky.—R. S. Stph. Ch.—. b. Yorkshire, Eng., Sept. 2, 1879; s. Thomas Holding and Grace Matilda (Walker). Educ. in Eng.; Kan. Theol. Sch. D—1916, P—1918, Bp. Brooks. m. Minnie O. Hunnicutt, 1906. F. R. S. Joh. Ch., Woodward, Okla.; R. Emman. Ch., Shawnee, Okla., 1917—.

HOLE, Harry Robert (Ind.), 1318 M St., Bedford, Ind.—R. S. Joh. Ch., 1922—. b. Salem, O., Aug., 1881; s. Jacob Hole and Amelia Eliza (Morlan). Wilmington Coll.; Ind. Un.; Corresp. Study, Un. Chicago. D—Mar., 1918, Bp. McKim; P—Dec., 1918, Bp. Francis. m. Leora Edna Haviland, Sept., 1904. F. Pastor Soc. of Friends; Frequent contr. to periodicals, 1904-17; Del. from N. Eng., Mem. Comms. on Bible Schs.; Chrmn. Special Coms. on publication, Five Years Meeting of Friends in Amer., 1912; Lay-R., D-in-C., and Vic. S. Paul Ch., Columbus, Ind., 1917-22; Vic. Trin. Ch., Greensburg, Ind., 1920-22; Suppl. Dep. Gen Conv., 1922. Compiled and published loose-leaf system for parish records, 1923.

HOLGATE, Isaac (L. A.), 414 N. Monterey St., Alhambra, Cal.—Retired, 1919—. b. Toten, Nottinghamshire, Eng., Jan. 15, 1862; s. Isaac Holgate and Sarah (Alton). Sea., 1890. D—1890, P—1891, Bp. Worthington. m. Stella Grace Sanford, Minneapolis, Minn., Nov. 25, 1891. F. S. Luke Ch., Wymore and S. Aug. Ch., De Witt, Neb., 1890-91; Asst. Ho. Trin. Ch., and P-in-C. S. Andr. Ch., Lincoln, Neb., 1891-92; R. Chr. Ch., Lexington, Mo., 1892-93; P-in-C. S. Pet. Ch., La Crosse, Wis., 1893-96; R. S. Paul Ch., Onalaska, Wis., 1893-94; Asst. Geth. Ch., Minneapolis, Minn., 1896-01; and P-in-C. Ch. Ho. Innoc., Minneapolis, Minn., 1897-03; Supply Wk., Dio. Minn., 1903-06; Mssy. Wk., Dio. Minn., and Duluth, 1906; from 1906, S. Joh. Ch., Morristown; S. Thos. Ch., Warsaw; S. Mary Ch., Brownton; S. Joh. Ch., Olivia; Gr. Ch., Baldwin; Hope Ch., Princeton, all in Minn., adding in 1907 Brook Park, Hinckley, Milaca, Mora, Pine City, Sandstone, Willow River and Trin. Ch., Granite Falls,

Minn., 1910, and Gr. Ch., Montevideo, Minn., 1911, all to 1913; P-in-C. S. Joh. Ch., Sawtelle, Cal., 1913-18.

HOLLAND, James Steedman, Sewanee, Tenn.—R. Otey Memorial Ch., 1923—. b. St. Louis, Mo.; s. Rev. Robert Afton Holland and Theodosia Henley (Everett). Un. Mich., A.B.; G. T. S. D—1909, Bp. Greer; P—1910, Bp. Partridge. F. Asst. Min. S. Geo. Ch., Stuyvesant Sq., N. Y., 1910-11; Vic. S. Barth. Chap., N. Y. C., 1911-13; Secy. Archd. Westchester, 1916; R. Christ Ch., Yonkers, N. Y., 1913-18; R. S. Paul's Ch., Glen Cove, 1918-23.

HOLLAND, Thomas Bond (L. I.), 139 St. Joh. Pl., Brooklyn, N. Y.—R. S. Joh. Ch., Brooklyn, N. Y., 1911—. b. St. Louis, Mo.; s. Robert Afton Holland and Theodosia Henley (Everett). Un. Mich., A.B.; Un. Wash.; G. T. S., 1906. D—1906, Bp. Tuttle; P—1907, Bp. Greer. F. Asst. S. Geo. Ch., N. Y. City, 1906-09; R. S. Mich. Ch., Trenton, N. J., 1909-11.

HOLLEY, Allan John, Peterborough, N. H.—R. All SS. Ch., 1923—. b. Salem, N. Y., Jan. 17, 1873; s. John Bostwick Holley and Frances Mary (Clark). Wash. Acad., Salem, N. Y., Wms. Coll., B.A. D—1901, Bp. Doane; P—1904, Bp. Nelson. m. Susan Watson Sherman, 1914. F. Mast. Hoosac Sch., 1895, and Asst. All SS. Ch., Hoosick, N. Y., 1901-16; Non-Par., 1916-17; P-in-C. S. Paul's Ch., Lancaster, N. H., 1917-23.

HOLLEY, Byron (L. A.), 907 Providencia Ave., Burbank, Cal.—In-C. S. Jude's Ch., 1924—. D—1879, Bp. Coxe; P—1883, Bp. Beckwith. F. Asst. S. Luke Ch.; In-C. Gd. Shpd., Rochester, N. Y., 1879-82; R. S. Andr. Ch., Darien, Ga., 1882-86; S. Phil. Ch., Atlanta, Ga., 1886-89; Dean Atlanta, 1887-89; R. Chr. Ch., Greenville, S. C., 1889; Gr. Ch., New Orleans, La., 1900-06; Stndg. Com., 1905-06; S. Paul Ch., Chattanooga, Tenn., 1906-09; Exam. Chapl., 1910—; R. S. Geo. Ch., New Orleans, La.; R. Ch. Redeem., Biloxi, Miss., 1917-21; R. S. Mary Ch., Napa, Cal., 1921-24.

HOLLISTER, Charles Warren (L. A.), 51st Ave., Venice, Cal.—R. Ch. of Gd. Shpd., 1917—. b. Woodsfield, Ohio, Oct. 25, 1858; s. Warren Hollister and Elizabeth (Armstrong). Allegheny Coll.; Boston Un., Ph.D.; Boston U., S.T.B., 1885. D—1886, P—1887, Bp. Bedell. m. Cora Commins, 1894.

HOLLOWAY, William R. (Be.), Troy, Pa.—R. S. Paul Ch., Troy, Pa.—. F. Dio. C. Pa.*

HOLMEAD, Charles Henry, Portsmouth, Va.—R. Trin. Ch., 1921—. b. Washington, D. C., Aug. 24, 1873; s. Charles Henry Holmead and Charlotte (Chichester). Geo. Wash. Un., 1902; Theol. Sem. Va., 1906; Oska., Ia., B.D., 1918; M.A., 1919. D—1906, P—1907, Bp. Satterlee. m. Irene Hattie White, Providence, R. I., Jan. 9, 1897. F. Cur. Paul Ch., Washington, D. C., 1906-08; R. S. Peter Ch., Smyrna, Del., 1909-10; Cur. S. John, Wilmington, Del., 1910-14; P-in-C. S. John, Wilmington, Del., 1914-16; Educ. Sec., Dio. Del., 1914-16; Convo. Sec. S. Sch. Com., Prov. Wash., 1914-16; Cur. All SS. Ch., Atlantic City, N. J., 1916-17; R. Chr. Ch., Toms River, N. J., 1917-19; Cur. S. John, Wilmington, Del., 1919-21.

HOLMES, Elbert Bradlee (Ma.), 20 Winnemay St., Natick, Mass.—R. S. Paul's Ch., 1921—. b. Solon, Maine, Dec. 5, 1879; s. Gardner Dennett Holmes and Calista Ann (MacDonald). Bow. Coll., A.B., 1900; G. T. S., 1905. D—1905, P—1905, Bp. Codman. m. Effie May Atwood, Lisbon, Me., Dec. 27, 1906. F. Asst. S. Luke Ch., Portland, Me., 1905-06; Mssy. Ft. Fairfield, Me., 1907-11; Mssy. Sanford, Me., 1911-14. Mem. Mssy. Com., Dio. Vt., 1916; R. S. Ann Ch., Richford, Vt., 1914-17; R. S. Stph. Ch., Middlebury, Vt., 1917-21.

HOLMES, Ernest George (Be.), Carbondale, Pa.—R. Trin. Ch., Carbondale, Pa., 1918—. b. England, 1881; s. William N. Holmes and Emma Lena (Holmes). Wes. Un., Ph.B., 1905; Bos. Un., S.T.B., 1908. D—1913, P—1914, Bp. Talbot. m. Etta E. Greenleaf, Dennis, Mass., June 17, 1909. F. R. S. Paul Ch., Montrose, Pa., 1914-18; Dean Convo., Scranton, and Mem. Exec. Coun., Dio. Bethlehem; Mem. Dept. Mssns. Dio., 1921—; Mem. Soc. Serv. Com. Dio., 1921-23; Mem. Dept. Serv. and Stwdsp., 1923—.

HOLMES, Robert (C.), 1115 Lake St., Evanston, Ill.—Mem. Dio. Special Clergy Supply Staff, 1921—. b. Barlaston, Staffordshire, Eng.; s. Thomas Holmes and Ann (Hawkins). D—1915, Bp. Anderson; P—1919, Bp. Kempthorne. F. Cur. S. Mark's, Evanston, Ill., 1921—.

HOLMES, Stephen Ferris, 53 Washington Ave., Pleasantville, N. Y.—Retired—. R. Emer. S. Joh. Ch., Pleasantville—. b. New York City, Aug. 27, 1842; s. Samuel Holmes and Nancy Elizabeth (Holly). Colmb., B.A., 1863; M.A., 1866. D—1866, P—1867, Bp. Williams. m. S. Ella Goodwin, Middletown, Conn., Sept. 26, 1867. F. Asst. Emman. Ch., Boston, Mass., 1866-67; Asst. S. Ann Ch., N. Y. City, 1867-71; R. Ch. S. Jas-the-Less, Scarsdale, N. Y., 1871-72; Asst. Chr. Ch., N. Y. City, 1872; Mssy-in-C. Stamford, Conn., 1872-73; Chapl. S. Barn. House, N. Y. City, 1873-76; Loc. Ten. Chr. Ch., So. Amboy, N. J., 1878; M-in-C. Trin. Ch., Mt. Vernon, N. Y., 1878-79; R. same, 1879-82; In-C. S. Luke Ch., Haverstraw, N. Y., 1892-93; Asst. Chr. Ch., Elizabeth, N. J., 1894; In-C. S. Stph. Ch., Armonck, N. Y., 1894-95; In Conj. S. Joh. Ch., Pleasantville, N. Y.; Appt. by Bp. to S. Joh. Ch., Pleasantville, N. Y., 1894; Elec. R. 1910; Resigned R., 1919, having been 25 yrs. in Par. Trus. So. Mssn. Convo., Dio. N. Y., 1916—. Alum. Berk., Middletown, Conn.; Mem. Phi Beta Kappa, Colmb. Un., N. Y. C.

HOLMES, William (S. D.), Santee, Neb.—P-in-C. Santee Indian Mssn. in Neb., 1902—. b. Ft. Ridgely, Minn., Jan., 1862; s. Marshall Holmes and Wicanrpiotawin (Indian woman). Mssn. Sch., S. D. D—1893, P—1902, Bp. Hare. m. Rebecca Frost Hobbs, 1884. Exam. Chapl.; Mem. Trial Court, S. D. Editor, "Anpao Kin," the Ch. paper in the Sioux language.

HOLMES, William Atford Benjamin (N'k), 850 Parkside Ave., Trenton, N. J.—Non-Par.—. b. Trenton, N. J.; s. Frank Decker Holmes and Susan Coleman (Creed). Nash.; Wis., B.D., 1898. D—1898, P—1898, Bp. Nicholson.

HOLMES, Wilmot S. (N. C.), 419 So. Main St., Lexington, N. C.—R. Gr. Ch., 1922—. b. Ocala, Fla., June 29, 1867; s. Henry McCall Holmes and Sidney (Pasteur). Un. So., 1888-93. D—1893, P—1894, Bp. Capers. m. Caro Adams, 1903. F. S. Joh. Ch., Florence, 1896-97; Epiph., Laurens, S. C., 1897-1902; Assoc. M., 1902-03; R. All SS. Ch., Grenada, Miss., 1903-07; R. Orangeburg, 1907-14; R. Marion, S. C., 1914-16; R. Ch. Epiph., Laurens, S. C., 1916-22.

HOLMGREN, A. Hugo T. (N. Y.).—. D—1893, Bp. Clark; P—1894, Bp. Potter. F. Asst. S. Barth. Ch., N. Y. C.; R. Swedish Chap., N. Y. C.*

HOLORAN, George H., 1984 So. Columbine St., Denver, Colo.—Vic. S. Geo. Ch., Englewood (Denver), 1921—; also Princ. Colo. Military Sch., 1917—. Un. Durh., Eng., A.B., 1896. D—1896, P—1898, Bp. Newcastle, Eng. F. Lect. Greek Test. and Phil. Mathews Hall Theol. Sch., Denver, Colo. F. Cur. Seaton Delaval, Eng., 1898; Mast. Pomfret Sch., Conn., 1899-1905; P-in-C. Epiph., Denver, Colo., 1905-06; Asst. S. Joh. Cath. Ch., Denver, Colo., 1906-07; R. Trin. Mem. Ch., Denver, Colo., 1907-17; Can. S. Joh. Cath., 1917-21. Exam. Chapl., 1911; Chapl. S. Luke's Hosp. Author: "S. Alkmund's Donnisthorpe" (Digby Long and Co., London, 1902, $1.50).

HOLSAPPLE, Lloyd Burdwin, 129 North 40th St., Omaha, Neb.—R. S. Barn. Ch., Omaha, Neb., 1914—. b. Hudson, N. Y., Feb. 16, 1884; s. W. Frank Holsapple and Charlotte Taylor (Burdwin). Ya., B.A., 1905; Oxon., B.A., M.A., 1914. D—1909, Bp. R. H. Nelson; P—1910, Bp. Griswold. m. Mary Langford Peck, Hudson, N. Y., Jan. 9, 1915. F. P-in-C. S. Mich. Ch., Hays, Kan., 1910-11; Can. Prec. Chr. Ch. Cath., Salina, Kan., 1911-14; Civ. Chapl. under War Com., Camp Cody, N. Mex.; Comms. Chapl. U. S. A. (1st Lt.), Aug. 4, 1918, 134th Inf., 34th Div., France, 1918; remained in France till June, 1919, as Post Chapl. U. S. Troops, Bourges (Cher.), France; returned to S. Barn. Ch., Omaha.

HOLT, Albert Hyde, 3552 N. 6th St., Philadelphia, Pa.—Non-Par.—. b. Bradford, Eng., Mar. 16, 1886; s. James Holt and Emma (Hyde). Ursinus Coll.; Wesl. Un., A.B., 1914; Phila. Div. Sch., 1918. D—1918, P—1919, Bp. Rhinelander. m. Elsie May Stokes, 1914. F. M-in-C. S. Andr. Chap. and Neighborhood House, West Manayunk, Pa., 1916—.*

HOLT, David Eldred, Sr., Atlantic Beach, Fla.—Non-Par.—. D—1891, P—1895, Bp. Thompson. F. Mssy-in-C. Terry, Crystal Spring, Hazelhurst, Wesson, Brookhaven, and Dry Grove, Miss.; Woodland, Cal., 1901-11; Mssy. S. Joh.,

Oroville, 1911. Dean Convo., Mem. Bd. Mssns.; Archd., 1912.

HOLT, David Eldred (Miss.), The Rectory, Woodville, Miss.—R. S. Paul Ch., Woodville, and S. Sylvany's Mssn., Pinckneyville, Miss., July, 1922—. b. Natchez, Miss., Aug., 1897; s. David Holt and Rebecca Butler (Marks). Mobile H. Sch.; Un. So., B.A., B.D., 1922. D—1922, P—1923, Bp. Bratton.

HOLT, Harold (S. O.), Portsmouth, O.—R. All SS. Ch., 1923—. b. Cortland, N. Y., May 31, 1886; s. Arthur Holt and Sarah Elizabeth (Pollitt). S. Stph., B.A., 1911; M.A., 1914; West Theol. Sem., S.T.B., 1914. D—1914, P—1914, Bp. McCormick. m. Marguerite Elizabeth Craigie, Catskill, N. Y., Oct. 11, 1916. F. D-in-C. and R. Gr. Ch., Holland, Mich., 1914-17; R. Trin. Ch., Niles, Mich., 1917-23. Mem. Soc. Serv. Com., West Mich., 1916; Mem. Bd. Mssn., 1917-18; Mem. Dioc. Bd. Rel. Educ., 1918-19; Chapl. Colmb. Barracks, 1918-19; Mem. Exec. Coun., W. Mich., 1919-23; Chrmn. Pub. Dept., 1919-23; Del. Prov. Synod, 1919-20; Dep. Gen. Conv., 1922; Dioc. Secy., W. Mich., 1921-22. Author: "Altar Guild Manual"; "Social Service in a Small Parish."

HOLT, William Therrel (Cal.), Care Postmaster, San Francisco, Cal.—Lieut. Chapl., U. S. N., U. S. S. Oklahoma, 1923—. b. Terry, Miss., Nov. 21, 1889; s. David Eldred Holt and Mary Edith (Therrel). Ch. Div. Sch. Pac., 1912-15. D—1915, Bp. Nichols; P—1915, Bp. Moreland. m. Helene A. Clewe, Sonoma, Cal., July 20, 1916. F. Mssy. P-in-C. Trin. Mssn., Sonoma, Cal., 1915-16; Chapl. Seamen's Ch. Inst., San Francisco, 1917-23.

HOMANS, Rockland Tyng (L. I.), 62 Clinton Ave.; Off., The Memorial House, Grove St. and Flushing Ave., Jamaica, N. Y.—R. Gr. Ch., Jamaica, N. Y., 1910—. s. Rev. James E. Homans and Susan Maria (Tyng). Berk.; N. Y. Un. and Colmb., B.A.; G. T. S. and Un. Theol. Sem., B.D., 1907. D—1896, P—1898, Bp. H. C. Potter. m. Mary Adelaide Barrow, 1899. F. Cur. S. Matth. Ch., N. Y. C., 1896-1900; R. Gr. Ch., Whitestone, N. Y., 1900-04; Cur. Ch. Incarn., N. Y. C., 1904-10.

HOMBURGER, Oscar, or HOMER, William Oscar, 159 No. State St., Chicago, Ill.—Non Par. 1919—. b. N. Y. C., June 16, 1881; s. Henry Homburger and Virginia Augusta (Maher). Un. Pa., D.D.S., 1905; Temp. Un., Ph. G., 1906; Chicago Law Sch., D.C.L., 1915; Camp. Coll., D.D., 1916; Ark. Dioc. Sch. Theol., 1909. D—1909, Bp. Brown; P—1911, Bp. Partridge. m. Florence Lalor, Philadelphia, Pa., Mar. 15, 1906. F. R. Gr. Ch., Siloam Springs, Ark., 1908-09; Trin. Ch., Independence, Mo., 1909-11; Gr. Ch., Chillicothe, Mo., 1911-14; Ch. Adv., Chicago, Ill., 1914-16; R. S. Geo. Ch., Chicago, Ill., 1916-19; Alt. Dep. Gen. Conv., 1913; Dir. Amer. Soc. of Ch. Lit., 1915. Author: "Quiz. Compend for Medical, Dental and Pharmaceutical Students," 1905; "Care of Teeth in Draper's Self Culture," 1906; "Condensed Canons of the American Church," 1914; "Ecclesiastical Law of Marriage and Divorce," 1915.

HOMEWOOD, William, 1319 W. 3rd St., Wilmington, Del.—Non-Par.—. D—1909, Bp. Kinsman. F. Asst. S. Joh. Ch., Wilmington, Del.*

HONEYMAN, Melvin (R. I.), 131 3rd Ave., Newark, N. J.—. Pr., B.A., 1879; M.A., G. T. S., 1881. D—1881, P—1883, Bp. Spalding. F. S. Thos. Ch., Alamosa, Colo.; Gr. Ch., Great Bend, Pa.; S. Mary, Jamaica, L. I.*

HOOD, Harl E. (A.), Round Lake, N. Y.—D-in-C. All SS., 1924—. b. Spring Green, Wis., July 13, 1885; s. Charles W. Hood and Jessie L. (Hungerford). Madison H. Sch.; Un. Wis. D—1924, Bp. Nelson. m. Mable Hill Ott, Mar. 18, 1912.

HOOD, William Frederick, 1408 Cumming Ave., Superior Wis.—R. S. Alban the Martyr, 1920; Archd. of La Crosse, 1914—. b. Fairchild, Wis., Nov. 25, 1883; s. William Frederick Hood and Sarah Margaret (Williams). Univ. Wis., A.B., 1907. D—1910, P—1912, Bp. Webb. m. Hazel Thoen (deceased). F. Chr. Ch., Eau Claire, Wis.; Lay Asst., 1908-10; Par. Cur. 1910-12; Missy. Cur., 1912-14; Archd. of La Crosse and Gen. Missy Work, 1914-17; Chapl. U. S. A., 1917-19; overseas, 1918-19; Loc. Ten. Chr. Ch., Eau Claire, 1919; Mem. Ch. Exten. Bd., 1914; Del. Prov. Synod, 5th Prov., 1915-16-22; Mem. Alpha Tau Omega, Masons, K. T. Shrine, Elks, Am. Leg., Sons of Am. Rev., Mayflower Soc. Author: "Church Extension in the Dioc. of Milwaukee," Morehouse, 1914. Capt. Chapl., 128 Infantry, Wis. Nat. Guard.

HOOFF, Douglass, 108 W. Church St., Frederick, Md.—R. All SS. Par., Frederick, Md., 1910—. b. Alexandria, Va., Sept. 18, 1858; s. James Wallace Hooff and Jeanette H. (Brown). Theol. Sem. Va., 1878-81. D—1881, P—1883, Bp. Whittle. m. Mary D. Robbins, Va., Nov. 18, 1885. F. D-in-C. S. Paul Ch., Suffolk, Va., and Lower Suffolk Par., Va., 1881-83; R. same, 1883-88; Vic. S. Mary Chap., Detroit, Mich., 1888-94; Chap. Atone., Baltimore, Md., 1896-05; S. Andr. Ch., Baltimore, Md., 1905-10. Asst. Secy. Dioc. Conv., 1907-12; Archd. Cumberland, Md., 1913-19; R. Catoctin Par., Md., 1913-19; Mem. Exec. Coun. Dio.; Chrmn. Dept. Rel. Educ., Dio. Md.

HOOKER, Sidney Douglas, 421 Lawrence St., Helena, Mont.—Archd. Mont., 1911-22. b. Sackets Harbour, N. Y., Jan. 12, 1855; s. James Louis Hooker and Harriet Frances (Luff). Trin. Coll., B.A., 1877; Berk., 1880. D—1882, P—1884, Bp. Brewer. m. (1) Mary Russell Perkins, Hartford, Conn., Jan. 26, 1887; (2) Jeanie E. Whitmore, Boston, Mass., Oct., 1922. F. Mssy. Townsend, Marysville, Boulder, Wickes, Mont., 1882-85; R. S. Jas. Ch., Dillon, Mont., and parts adj., 1885-12. Dept. Gen. Conv., 1901-04-07-10.

HOOKER, William Edward, Woodbury, Conn.—Retired. b. Litchfield, Conn. S. Andr. Div. Sch. D—1879, P—1882, Bp. Huntington. F. Mssy. Lewis Co., C. N. Y., 1879-85; Bridgewater, Conn., 1885-88; Plymouth with E. Plymouth, 1888-92, including Northfield, Conn., 1890-91; Wilton, 1892-06, including Weston, 1897-99; Marble Dale, Conn., 1906-09; Poquetanunck, 1909-14; Brookville, Pa., with adj. Mssns., 1915-16.

HOOPER, Edward Prescott (N'k), 555 Palisade Ave., Jersey City, N. J.—R. Ch. Asc., Jersey City, N. J., 1915—. b. N. Y. C., Jan. 26, 1879; s. William James Hooper and Charlotte Isabella (Prescott). Coll. N. Y. C., 1897-00; G. T. S., 1901-04; Mayo Fell., 1904-05; S.T.B., 1906. D—1904, Bp. Greer, P—1905, Bp. Weller. m. Agnes White McRae, Jersey City, N. J., Oct. 14, 1908. Cur. Ho. Innoc. Ch., Hoboken, N. J., 1904-08; R. Chr. Ch., Pompton Lake, N. J., 1908-15.

HOOPER, George Heberton (N. Y.), Perm. Add., care 5th Ave. Bank, N. Y. C.; 74 Central Ave., Tompkinsville, S. I., N. Y.—Retired; Occasional Asst. Rev. Dr. W. H. Pott. S. Joh. Ch., Rosebank, S. I.—. b Allentown, N. J., Feb. 16, 1845; s. James Barker Hooper and Charlotte Louisa (Rogers). Phil. Acad., Andover, Mass., 1866; Princ. Un. Class Fell., 1870; M.A., 1873; Stud. Berlin and Leipsic Un., 1871-78; Stud. Theol., private. D—1894, P—1897, Bp. Starkey. m. Emily Bankson Taylor, 1873. F. Asst. Gr. Ch., Newark, N. J., 1894-99; Asst. S. Mary the Virgin, N. Y. C., 1899-1909; Adj. Prof. Syr. Un., 1878; Head. of Class Acad., Belvidere, N. J., 1886-92; Asst. Min. Ch. Redeem., Brooklyn, N. Y., 1909—.

HOOPER, Joseph, Maple Grove, Main St., Durham, Conn.—R. Emer. Ch. Epiph., Durham, Conn., 1916—. b. Brooklyn, N. Y., Sept. 16, 1851; s. William Woart Hooper and Elizabeth (Berrian). Colmb. Coll., B.A., 1871; M.A., 1874; G. T. S., 1874. D—1874, Bp. Littlejohn; P—1875, Bp. Doane. m. Imogene Conner, N. J., Oct. 5, 1876. F. Columbia Co. Assoc. Mssn., Dio. Albany, Spec. Work with Charge Lebanon Spgs., Chatham, N. Y., 1874-76; R. Ch. Our Sav., Lebanon Springs, N. Y., 1876-85; P. and Missy., Orleans Co., Vt., and R. S. Mark Ch., Newport, Vt., 1885-87; R. S. Mark Ch., Mystic, Conn., 1887-93; R. Ch. Epiph., Durham, Conn., 1893-16. Reg. Dio. Albany, 1885; Secy. Archd. Middlesex, Dio. Conn., 1898-02-16; Mem. Cmssn. Archives, Dio. Conn., 1898—; Lectr. Amer. Ch. Hist., Berk., 1894-99. Author: "History P. E. Ch. in Berkshire" (1885); "The Early Days of Ch. and Gov. in Am. Colonies," 1894 (Geo. Keith, 1894); "Burial Place of Lord Howe" (1897); "History St. Pet. Ch. City of Albany" (1900); "Memoir of Bishop Jarvis" (1898); "Records of Conv. Dio. Conn." (1904); "Memoir of the Rev. Henry Barclay, D.D." (1906); Historical Articles in the Church Eclectic, 1890-07.

HOOPER, William Thomas, 196 Fern St., Hartford, Conn.—Asst. S. Joh. Ch., Hartford, 1917—. F. Mstr. S. Paul Sch., Concord, N. H.*

HOOPES, Wilford L. (R. I.), Newburyport, Mass. —Retired—. b. Philadelphia, Pa., Dec. 23, 1863; s. Azariah Williamson Hoopes and Clara Mary (Ford). Un. Pa., B.S., 1884; Harv., A.B., 1891; Epis. Theol. Sch., B.D., 1894. D—1894, P—1895, Bp. Lawrence. m. L. Edith Merrill, Manchester, Mass., Sept. 22, 1896. F. Cur. Emman. Ch., Boston, Mass., 1894-98; R. Calv. Ch., Providence, R. I., 1898-02; R. Calv. Ch., Providence, R. I., 1908-12. Author: "The Code of the Spirit," Sherman French Co.*

HOOVER, H. Leach (S. O.), 8406 Burns Ave., Hartwell, Cincinnati, O.—R. Ch. Ho. Trin., 1923—. b. North Carolina; s. P. A. Hoover and Margaret Hoover. Greensboro, N. C., H. S.; Un. N. C., Sewanee Theol. Sem., 1905. D—1905, P—1907, Bp. of N. C. m. Mary Walton Harrison. F. R. S. Jude Ch., Monroe City, Mo.; R. S. Andr. Ch., Lawton, Okla.

HOPKINS, Herbert Webb (N'k), 42 Myrtle Ave., Irvington, N. J.—R. Trin. Ch., Irvington, N. J., 1912—. b. Brooklyn, N. Y., 1880; s. John Hopkins and Sarah M. Hopkins. Brooklyn Sch.; Boston Latin; Montclair H. Sch. Prin., A.B., 1903; G. T. S., 1908; B.D., 1912. D—1908, P—1909, Bp. Lines. m. Ethel Moore, Brooklyn, N. Y., 1912. F. Cur. S. Luke Ch., Montclair, N. J., 1908-12.

HOPKINS, John Henry, 5550 Blackstone Ave., Chicago, Ill.—R. Ch. Redeem., Chicago, Ill., 1910—. b. Burlington, Vt., Sept. 17, 1861; s. Theodore Austin Hopkins and Alice Leavenworth (Doolittle). Un. Vt., A.B., 1883; D.D., 1906; G. T. S., 1890; B.D., 1893; West. Theol. Sem., S.T.D., 1906. D—1890, Bp. Bissell; P—1891, Bp. Potter. m. Marie Moulton Graves, Burlington, Vt., June 10, 1890. F. Asst. Calv. Chap., N. Y. C., 1890-91; Asst. S. Jas. Ch., Chicago, 1891-93; R. Trin. Ch., Atchison, Kan., 1893-95; R. Chr. Ch., St. Joseph, Mo., 1895-99; R. Ch. Epiph., Chicago, 1899-1909; Mssy. Secy. 5th Dept., 1909-10. Del. Gen. Conv., 1898-01-07-10-19-23; Stndg. Com., Mo., 1896-99; Chicago, 1915-16. Organist Calv. Ch., N. Y. C., 1889-90; Mem. Natl. Assoc. Organists, 1917-20. Author: "Bible Lessons in St. Andrew's Cross," 1895-98; Chicago Corre. to "Living Church," 1910-16; "Music for Holy Communion Service," 1916.

HOPKINS, Lucius D. (F. L.), R. F. D. 1, Big Suamico, Wis.—Vic. S. Paul Ch., 1906—. b. Marquette, Green Lake Co., Wis., Jan., 1852; s. Samuel Phelps Hopkins and Susan Fox (Potter). Par. Sch., St. Peter's, Ripon; Rip., B.A., 1882; M.A., 1889; G. T. S., 1885. D—1885, P—1886, Bp. Brown. m. Carrie Ethel Lieurance, Jan., 1915. F. S. Mark Ch., Oconto, Wis., 1886-94; R. Gr. Ch., Sheboygan, Wis., 1894-1901; R. S. Mark Ch., Waupaca, Wis., 1901-03; R. S. Joh. Ch., Omaha, Neb., 1903-06. Secy. Dio., 34 yrs., and Secy. Stndg. Com., 22 yrs.; Secy. Bp. and Exec. Bd., 3 yrs.; Mem. Bd. Exam. Chapl., 1 yr.

HOPPER, Ernest Jasper (A.), 169 Mohawk St., Cohoes, N. Y.—R. S. Joh. Ch., Cohoes, 1918—. b. Manlius, N. Y., Jan. 19, 1884; s. Jasper Hopper and Rosamond Fidelia (Moore). S. Stph., B.A., 1910; M.A., 1916; Colmb. Un., M.A., 1912; G. T. S., 1913; B.D., 1917. D—1913, P—1914, Bp. C. T. Olmsted. m. Mildred Mae Fisher, Germantown-on-the-Hudson, N. Y., Sept. 9, 1913. F. D. Gr. Ch., and Chr. Ch., Waverly and Wellsburg, N. Y., 1913; R., 1914; R. Trin. Ch., Utica, N. Y.; In-C. Trin. Chap., S. Paul Ch., N. Utica. N. Y.; In-C. All SS. Ch., Utica, N. Y.; R. Old Trin. Ch., Utica, 1916-19. Mem. Albany Diocn. Com. on Ch. Exten.; Sr. Chapl. Albany Diocn. Assem. Brotherhood S. Andrew.

HOPPER, Eugene Newcomb (Tenn.), Sewanee, Tenn.—Attndg. Theol. Sem., Sewanee, and Asst. Trin. Ch., Winchester, Tenn., 1923—. b. Manlius, N. Y., May 3, 1888; s. Jasper Hopper and Rosamond Fidelia (Moore). Hannibal H. Sch., N. Y.; Un. S. Sewanee Theol. Dept. D—1924, Bp. Maxon. m. Frances Louise Haney, Mar. 5, 1915.

HORD, Arnold Harris, 146 W. Walnut Lane, Germantown, Philadelphia, Pa.—Sec. to Bp. of Pa., 1918-23, and Reg. Dio. Pa., 1912—. b. Woodford Co., Ky., Oct. 13, 1867; s. William Taliaferro Hord and Eleanor Vaulx (Harris). Geo. Wash. Un., B.A., 1888; Phil. Div. Sch., 1891. D—1891, P—1892, Bp. Whitaker. m. Annie Robb Firth, Germantown, Phil., Pa., Oct. 1, 1903. F. Cur. Chr. Ch., Germantown, Phil., Pa., 1891-92; Sen. Cur. S. Jas. Ch., Philadelphia, Pa., 1892-94; R. Emman. Ch., Holmesburg, Phil., Pa., 1894-01; R. S. Mich. Ch., Germantown, Pa., 1901-14; Trier Dio., Pa., 1902-14; Mgr. Epis. Hosp., Philadelphia, Pa., 1910-14; Sea. Ch. Inst., 1909-23. Mem. Exec. Bd. Ch. Hist. Soc.; Mem. Bd. Soc. for Adv. of Christianity in Pa.; Mem. Bp. White Prayer Book Soc.; Mem. Building Com., Dio. Pa.; Exam. Chapl., Dio. Pa.; Registrar Pa.; Soc. War of 1812; Mgr. of the Sit. and Relic Soc., Germantown, Phila. Comp. Milit. Order of the Loyal Legion; Chapl. Soc. Colonial Wars in D. C., 1897-99; Mem. Sons of Rev.; Va. Hist. Soc.; Pa. Hist. Soc. Author: "The Hord Family of Virginia," 1915; Contrib. articles to magazines, historical societies.

HORN, Walter George (Mil.), 110 Spring St., Sparta, Wis.—P-in-C. S. John's Mssn., 1922—. b. Mineral Point, Wis., Aug. 25, 1898; s. Geo. W. Horn and Millie (Short). Grade; High; Racine Coll. A.A.; Nash., 1922. D—, P—, Bp. Webb.

HORNBY, Frederick Bertram, 408 Second Ave. N. E., Independence, Ia.—R. S. Jas. Ch., 1922—. b. Toronto, Can., Dec. 22, 1879; s. Frederick Wm. Westcott Hornby and Emily (Bird). Pub. Sch. and Collegiate Inst., Woodstock, Ont.; Un. Toronto, B.A., 1912; West. Res. Un., O., LL.B., 1918. D—1910, P—1911, Bp. Mills. P-in-C. Trin. Mem. Ch., Mapleton; Trin. Ch., Denison, and S. Joh. Ch., Vail, Ia., 1919-22. Author: "Easter Vespers," Pub. G. Schirmer Co., and "Easter Morning" (solo), Pub. Oliver Ditson Co.

HORNER, Clarence H. (H'k), Changsha, China. —Non-Par.—. F. R. S. Mark Ch., San Marcos, Tex.; Chapl. W. Tex. Military Acad., San Antonio, Tex.*

✠**HORNER, Rt. Rev. Junius Moore,** Asheville, N. C.—Bishop Western North Carolina, 1922—. b. Oxford, N. C., July 7, 1859; s. James Hunter Horner and Sophronia (Moore). Joh. Hop. Un., A.B., 1886; G. T. S., 1890; B.D., 1892; D.D., 1899. D—1890, P—1891, Bp. Lyman. Con. Bp. Dec. 28, 1898, by Bpp. Cheshire, Watson, Capers, Gibson. m. Eva Harker, Augusta, Ga., Dec. 14, 1892. F. Jr. Prin. Horner Sch., Oxford, N. C., 1898. Cler. Dep. Gen. Conv., 1898; Mssy. Bp. Asheville, N. C., 1898-22.

HORSFIELD, Frederick Henry Townsend, Oxford, N. C.—S. Stph. Ch., Oxford, 1907—. b. N. Y. C., July 8, 1852; s. Israel Horsfield and Margaretta M. (Keeler). S. Stph., B.A., 1873; M.A., 1885; G. T. S., 1876. D—1876, P—1876, Bp. H. Potter. m. Marianna Moneypenny, 1883. F. Chr. Ch., Suffern, N. Y., 1876-78; Chr. Ch., Hyde Park, Mass., 1878-80; S. Luke Ch., Cambridge, N. Y., 1880-1900; P-in-C. S. Jas. Ch., Wilmington, N. C., 1900-02; S. Stph. Ch., Goldsboro, 1902-06.

HORTON, Benjamin (C.), Chicago, Ill.—P-in-C. S. Edmund's Ch., 1924—. b. Elsa, Ill., Aug. 21, 1893; s. William Milton Horton and Mary Winston (Broadhead). Edward Wyman, Wm. McKinley Sch., St. Louis, Mo.; Wash. Un., St. Louis, B.A., 1916; G. T. S., 1920; Phila. D. S., 1921, S.T.B. D—1920, Bp. Matthews; P—1920, Bp. Rhinelander. F. Cur. Ch. Atone., Chicago, Ill., 1922-24.

HORTON, Henry Pomeroy (C. N. Y.), 128 E. Buffalo St., Ithaca, N. Y.—R. S. Joh. Ch., Ithaca, N. Y., 1911—. b. Pomeroy, O., July 26, 1869; s. Edwin Johnson Horton and Elizabeth Spelman (Howe). O. S. U., Ph.B., 1889; G. T. S., 1896; A.M., Mo. S. U., 1905. D—1896, Bp. Littlejohn; P—1897, Bp. Davies. m. Cecile Adele Bond, Ann Arbor, Mich., June 6, 1899. F. Cur. S. Andr. Ch., Ann Arbor, 1896-99; R. S. Joh. Ch., Moorhead, Minn., 1899-01; R. Calv. Ch., Columbia, Mo., 1901-11.

HORTON, John Miller (W. Va.), 233 Willey, Morgantown, W. Va.—R. Trin. Ch., 1920—. b. Mellenville, N. Y., Dec. 13, 1888; s. William Harder Horton and Dora (Lampman). Berk. Div. Sch., 1914. D—1914, P—1915, Bp. Nelson. F. R. S. Mark Ch., Philmont, N. Y.; Y. M. C. A. Work in France.

HORTON, James A., Alma, Mich.—R. S. Joh. Ch.—.*

HORTON, Thomas (Ia.), 523 Baltimore St., Waterloo, Ia.—R. S. Mark Ch., Waterloo, Ia., 1917—. b. Shipston-on-Stour, Worcestershire, Eng.; s. George Horton and Emma Louisa

(Southgate). Sea., 1911. D—1911, P—1911, Bp. T. N. Morrison. F. R. Gr. Ch., Boone, Ia., 1911-15; R. S. James, Oskaloosa, Ia., 1913-15; Chapl. of S. Katharine's Sch., Davenport, Ia., 1915-17.

HOSTER, George Peabody (Sp.), 104 N. State St., Champaign, Ill.—R. Emman. Ch., Champaign, Ill., 1914—. b. Philadelphia, Pa., Oct. 25, 1862; s. William Stalker Hoster and Elizabeth (Peabody). Buck. Hall., D.D., 1898; So. Bapt. Theol. Sem. D—1902, Bp. Seymour; P—1903, Bp. Seymour. m. Emilie Campbell Fairley, Philadelphia, Pa., Mar. 30, 1888. F. R. S. Joh. Ch., Centralia, Ill., 1902-05; Ch. Our Sav., Camden, N. J., 1905-06; R. S. Joh. Ch., Decatur, Ill., 1906-12; R. S. Paul Ch., Franklin, Tenn., 1912-14; Stndg. Com., 1908; Fin. Bd., 1916; Ch. Exten. Bd., 1908, 1912, 1914. Dep. Gen. Conv., 1910.

HOUGHTON, Frederick Percival (Be.), Glenburn, Pa.—R. Ch. Epiph., Chapl. 109th Inf.—. b. Beaver Meadow, 1886; s. William Lanyon Houghton and Anna Louise (Micklewright). Lehigh Un., 1912; G. T. S., 1916. D—1916, P—1916, Bp. Talbot. F. Cur. S. Luke Ch., Scranton, Pa., Chapl. 103rd U. S. Engineers, 28th Div., Aug. 3, 1917, to May 24, 1919; R. S. Joh. Ch., and Chapl. 13th Inf., Pa. Nat. Guard, 1919—. Served 12 mos. in France. Mem. Exec. Coun.; Chapl. Hillside Home.

HOUGHTON, Herbert Pierrepont (Minn.), 208 East 6th St., Northfield, Minn.—R. All SS. Ch., Northfield, Chapl. Carleton Churchmen, Prof. and Head Dept. Greek and Sanskrit, Carleton College, Aug., 1923—. b. Brooklyn, N. Y., Jan., 1880; s. Joseph Goodhue Houghton and Sarah Pierrepont (Edwards). Stamford, Conn., H. Sch.; Amherst Coll., A.B., 1901; A.M., 1904; Joh. Hopkins Un., Ph.D., 1907; Waynesburg Coll., Litt.D., 1918; Ripon Coll., LL.D., 1919. D—1921, P—Dec., 1921, Bp. Webb. m. Kathleen Bagwell, Va., Apr., 1908. Fellow Greek, Joh. Hopkins, 1905-07; Instr. Classics, Prin., 1907-08; Instr. and Assoc. Prof. Latin, Amherst, 1908-15; Pres. Waynesburg Coll., 1915-18; Pres. Carroll Coll., 1918-20; Exec. Secy. Wis. Colls. Associated, 1920-22; Asst. R. S. Paul Ch., Milwaukee, Wis., 1920-23. Mem. Psi Upsilon, Phi Beta Kappa, Optimist, Mason (K. T.). Published: "Moral Significance of Animals as Indicated in Greek Proverbs," 1915; "The Business of the College," 1916; "Cicero's Cato the Elder on Old Age"; Various papers in the "Transactions of the American Philological Association," the "Classical Weekly," the "Educational Review," and the "Living Church."

HOULDER, Kenneth Leigh (N. C.), 912 S. Main St., Salisbury, N. C.—P-in-C. S. Paul and S. Pet., Oct., 1923—. b. Winchmore Hill, Middlesex Co., Eng., July, 1880; s. Charles Spencer Houlder and Leonora Constance (Jennings). London Schs.; Oxford, 3 yrs.; Va. Theol. Sem., 1910. D—1910, Bp. Lloyd; P—1911, Bp. Funsten. F. R. Emman. Ch., Hailey, Bellevue, and Ketchum, Idaho, 1910-12; Gen. Mssy. Emmet and Payette Valley, Idaho, 1912-14; R. Gr. Ch., Boise, Idaho, Jan.-Oct., 1914; Mssy-in-C. S. Joh. Ch., Idaho Falls, S. Anthony and S. Dav., Dubois, Idaho, 1914-19; R. S. Luke Ch., Deming, N. M., 1919-21; Can. Ho. Trin. Cath., Havana, Cuba, 1921—.

HOUSER, Norton Thomas, Auburn, N. Y.—R. S. Pet. Ch., Auburn, N. Y., 1906—. b. Stroudsburg, Pa., Nov. 3, 1872; s. Jacob Houser and Harriet (Drake). Dick. Coll., Ph.B., 1894; M.A., 1897; G. T. S., B.D., 1901. D—1900, P—1900, Bp. Talbot. m. Elinor Frances Ruddle, East Mauch Chunk, Pa., Jan. 16, 1907. F. R. S. Luke Ch., Blossburg, Pa., Chr. Ch., Arnot, Pa., and Trin. Ch., Antrim, Pa., 1900-05; R. S. Joh. Ch., East Mauch Chunk, Pa., 1905-06. Dean Fifth Dist. Dio.; Mem. Dioc. Coun.; Mem. Fiscal Corp. Dio.; Chrmn. Ch. Pen. Fund; Dep. Prov. Syn.; Mem. Par. Bd. Gov. Summer Schs.

HOWARD, Anson Burdette, 11 Church St., Bristol, R. I.—R. S. Mich. Ch., Bristol, R. I., 1919—. b. Rosendale, Wis., Jan. 13, 1869; s. George Henry Howard. Hart. Theol. Sem. D—1911, Bp. Perry; P—1912, Bp. Thomas Act. Bp. Perry. F. Clergyman 1st Bapt. Ch., 1898-10; R. S. Paul Ch., Portsmouth, R. I., 1911-14; Min. S. Mich. Ch., Bristol, R. I., 1914-19; Mem. Cath. Corp., Dio. of R. I., 1919.

HOWARD, Arthur Bascom, 461 W. 21st St., N. Y. C.—Asst. S. Joh-the-Evang. Ch., N. Y. C.—. D—1886, Bp. Bedell; P—1887, Bp. Brewer. F. Dio. Miss.; Dio. S. Ohio.*

HOWARD, C. McLaren, 2817 Decatur St., Philadelphia, Pa.—Staff City Mssns., Chapl. different Institutions, 1916—. b. Eng., Feb. 7, 1858; s. Benj. Howard and Anna Howard. St. Aidan's Coll., Birkenhead, Eng.; Phil. Div. Sch. D— Bp. Rowley Hill (for Ripon); P— Bp. Whitaker. F. Cur. S. Jas. Ch., Halifax, Yorks; M-in-C. Elizabeth City Par., Hampton, Va., 1911; Church Hill, Md.; R. Ho. Trin. Ch., Ocean City, N. J., 1912; Asst. S. Jas. Ch., Philadelphia, 1914-16.

HOWARD, David William (S. V.), 331 Olney Road, Norfolk, Va.—R. S. Luke Ch., Norfolk, Va., 1907—. b. London, Eng., May 16, 1865; s. David William Howard and Caroline (Telchhedar). London Coll.; Sea., 1887-89; Kan. Theol. Sem., B.D., 1890; Theol. Sem., Va., D.D., 1914. D—1890, P—1892, Bp. Thomas. m. Elsie Eliza North, Wolverhampton, Eng., Sept. 9, 1891. F. M-in-C. Trin. Ch., Arkansas City, Kan., 1890-92; R. S. Paul Ch., Kansas City, Kan., 1892-96; Asst. Gr. Ch., Kansas City, Mo., 1896-97; Asst. S. Paul Ch., Chicago, Ill., 1897-99; R. S. Matth. Ch., Wheeling, W. Va., 1900-07. Dep. Gen. Conv., 1904; Dep. Gen. Conv., 1922.

HOWARD, Floarda, 19 W. 99th St., New York, N. Y.—In-C. S. Jude's Chap.—. b. Phila., Pa., Feb. 14, 1882; s. Floarda Howard and Sallie (Miller). Central H. Sch., Phila., Pa., B.A.; Un. of Pa.; G. T. S., B.D., 1912. D—1904, Bp. Olmsted; P—1907, Bp. Coleman. m. Sadie Amelia Hughes, 1908. F. M-in-C. S. Jude Chap., N. Y. C.*

HOWARD, Frederick Kendall, 58 Clay St., San Francisco, Cal.—. Gr., B.A., 1888; M.A., 1891; W. Theol. Sem., 1891. D—1891, P—1891, Bp. Perry. F. Creston, Ia., 1891-93; Buffalo, N. Y., 1893-96; Jarvis Hall, Denver, Colo., 1896; Moline, Ill., 1897; S. Andr. Ch., Cripple Creek, Colo., 1897; R. Ch. Redeem., Superior, Wis.; R. S. Joh. Ch., Olympia, Wash.; Chapl. Gd. Samar. Hosp., Portland, Ore.—.*

HOWARD, George Edward, Box 11, Sitka, Alaska.—P-in-C. S. Pet-by-the-Sea, Sitka, 1910—. b. Pittsfield, Mass., May 4, 1841; s. Welcome Sprague Howard and Esther Adeline Howard. D—1913, P—1915, Bp. Howe. m. Sina A. Parmenter, May 21, 1876.*

HOWARD, Walter Simon, 155 W. 4th St., St. Paul, Minn.—R. Chr. Ch., St. Paul, Minn., 1912—. b. Port Huron, Mich.; s. James Howard and Juliet (Petit). Roch., B.A., 1891; W. T. S., 1896. D—1895, P—1896, Bp. McLaren. F. Ch. Aton., Chicago, 1896; Assoc. Mssn., Omaha, Neb., 1896-99; Head. Mssn., 1898-99; Dean Trin. Cath. Ch., Mich. City, 1899-02; R. S. Thos. Ch., Plymouth, Ind., 1902-09; R. S. Jas. Ch., So. Bend, Ind., 1909-12. Mem. Stndg. Com.; Bd. Mssns.; Exam. Chapl. Author: "Faith and Worship"; Manual of Devotion (1902); Ed. "Pulpit of the Cross," 1898 and 1899. Five times clerical deputy to Gen. Conv.

✠**HOWDEN, Rt. Rev. Frederick Bingham,** 800 Park Ave., Albuquerque, N. Mex.—Bishop of New Mexico, 1914—. b. West Brighton, S. I., N. Y., Dec. 10, 1869; s. William Douglas Howden and Esther Jane (Orrell). Trin. Coll., Un. Tor., B.A., 1891; M.A., 1892; D.D., 1914; G. T. S., 1894. D—1894, P—1894, Bp. H. C. Potter. Cons. Bp. Jan. 14, 1914, by Bpp. Tuttle, Talbot, Vincent, Rowe, Gravatt, Codman, Tucker, Harding, Tyler. m. Angelica Constance Faber, New York, Feb. 20, 1895. F. Asst. S. Joh. Ch., Detroit, Mich., 1894; Asst. Calv. Ch., N. Y. C., 1895-97; R. Emman. Ch., Cumberland, Md., 1897-02; R. Georgetown Par., Washington, D. C., 1902-14; R. Nat. Cath. Sch. for Girls, 1903-04, 1907-14; Archd. Cumberland, Md., 1900-02; Exam. Chapl., Dio. Wash., 1904-14.

HOWE, Clarence Fletcher (H'k), Huntington School, A. C. M., Ichang, Hupeh Prov., China.—In-C. of Huntington School and Mssy. in Gen., 1923—. Worc. Poly. Inst. U. S. A., B.Sc., M.Sc.; Epis. Theol. Sch., B.D., 1911. D—1911, Bp. Perry; P—1913, Bp. Roots.

HOWE, Emery Lewis (San J.), 546 W. Willow St., Stockton, Cal.—Director of Religious Education, San Joaquin, 1920—. b. Ont., Can.; s. John Howe and Jane (Graham). Tor. Un.; King's Coll.; B.A.; Wycl. Coll., 1900. D—1900, P—1901, Bp. of Toronto. m. Marion Carnegie Bradburn, 1909. F. R. Cookstown, Ont., 1900-04; R. Stonewall, Man., 1904-08; R. Ch. of

Epiph., Los Angeles, Cal., 1908-14; R. S. Andr. Ch., Los Angeles, Cal., 1914-17; Arch. of Reno, 1917-20.

HOWE, Paul Sturtevant, Cape May, N. J.—R. Ch. Adv., Cape May, N. J., 1915—. b. Waukegan, Ill., Jan. 31, 1866; s. Rev. Elbridge Gerry Howe and Mary Soule (Sturtevant). S. F. X. Coll., B.A., 1891; M.A., 1898; N. Y. Un., LL.B., 1892. D—1911, Bp. Wells; P—1911, Bp. Rhinelander. F. Asst. S. Simeon Ch., Philadelphia, Pa., 1911; Asst. Ch. Our Sav., Philadelphia, Pa., 1912-14. Author: Lecturer on "Russia"; "The Pilgrim Fathers and the Pilgrim Country"; "Mayflower Descendants in Cape May Co.," Pub. by A. Hand. Coun., Pa.; "The Religious and Legal Constitution of the Pilgrim State," A. Hand, Cape May, 1923. Ord. Founders and Patriots, Chapl. Gen. of same, 1917; Mem. Mass. Bar.

HOWE, Reginald Heber, 58 Monmouth St., Brookline, Mass.—R. Emeritus, 1918, Brookline, Mass.—. b. Roxbury, Mass., Apr. 9, 1846; s. Mark A. De W. Howe and Elizabeth Smith (Marshall). Br. Un., 1866; A.M., 1869; D.D., 1894; Phil. Div. Sch., 1869. D—1869, Bp. Lee; P—1870, Bp. Clark. m. Susan Adams, Providence, R. I. F. Asst. S. Luke Ch., Phil., Pa., 1869; Gr. Ch., Providence, R. I., 1869-71; R. Trin. Ch., Milford, Mass., 1871-72; Chr. Ch., Quincy, Mass., 1872-77; R. Ch. Our Sav., Longwood, Mass., 1877; Instr. Epis. Theol. Sch., 1881. Secy. Dioc. Bd. Mssns., 1885-10; Exam. Chapl., Under Bpp. Paddock, Brooks and Lawrence. Author: "The Creed and the Year 1887"; "The Call to Confirmation. 1893"; "Quadragesima" (1895); "Call of the Master" (1903); Four Hymns, 1913; Hymns and other Verse, 1918. R. Ch. Our Sav., Longwood, Brookline, Mass., 1918.*

HOWE, Walter Edwin (N'k), 46 E. Blackwell St., Dover, N. J.—R. S. Joh. Ch., Dover, N. J., 1915—. b. Boston, Mass., Feb. 2, 1876; s. Walter Howe and Mary A. J. (Duganne). Colmb. Coll., M.A., 1906; G. T. S., B.D., 1907. D—1906, Bp. Weller; P—1907, Bp. Lines. m. Frances Gertrude Grant, Jersey City, N. J., June 26, 1913. F. Mssy. S. Pet. Ch., Mt. Arlington, N. J., 1915; R. Ch. Asc., Jersey City, N. J., 1906-15.

HOWELL, Alleyne Carleton (Pa.), 309 Broad St., Sewickly, Pa.—R. S. Stph. Ch., Sewickly, 1909—. b. Barbados, W. I.; s. Conrad Adams Howell and Mary A. Howell. S. Stph., A.B., 1901; A.M., 1904; Phil. Div. Sch., B.D., 1905; Un. Pittsburgh, D.D., June 9, 1920. D—1904, Bp. Whitaker; P—1905, Bp. Greer. m. Rosalie Wardwell, N. Y. C., June 27, 1908. F. R. Ch. Ho. Commun., N. Y. C. Chrmn. Cler. Dep. Gen. Conv., 1913. Secy. Stndg. Com., Dio. Pitts., 1915-17. Oct. 10, 1917, Appt. 1st Lt. Nat. Army and Sr. Chapl. and Welfare Officer of the 83rd Div. Camp Sherman, Chillicothe, O., Aug. 13, 1919; Pro. Capt., Le Mans, France, Jan. 7, 1919; Pro. Sr. Chapl. and Welfare Officer of Amer. Embarkation Center, Le Mans, France, May 7, 1919. Awarded the Order of Un. of Palms with a citation by French Gov.; Pro. Major Off. Resv. Corps., 1923.

HOWELL, Charles Conrad Garfield (L. I.), 725 Belmont Ave., Brooklyn, N. Y.—P-in-C. S. Barn. Mssn., Brooklyn, 1917—. b. Barbados, B. W. I., July 6, 1889; s. James Nathaniel Howell and Martha (Blackman). Harrison Coll., Codrington Coll., Barbados; Durham Un., B.A.; N. Y. Un., Pd.M.; Epis. Theol. Sch., Cambridge, B.D., 1917. D—1917, Bp. Lawrence; P—1918, Bp. Burgess. m. Edith Constance Mottley, 1917.

HOWELL, George E., Summerville, S. C.—Ch. Epiph., Summerville, S. C.—. D—1886, Bp. Whittle. F. S. Mary Ch., Mecklenburg Co., Va., 1886-93; Peak Station, S. C., 1893-96; Min. Lexington Co., S. C., 1897; R. S. Luke Ch., Columbia, S. C.; R. S. Thos. Ch., Eastover.*

HOWELL, John Alleyne (A.), Ballston Spa., N. Y.—R. Chr. Ch., Ballston Spa., N. Y.—. Otter., B.A., 1892; Ken. and Bex., 1892-95. D—1895, P—1896, Bp. Vincent. F. Lebanon, O., and Middletown, O., 1895-97; S. Joh. Ch., Cincinnati, O., 1897-98; S. Mark Ch., Erie, Pa., Ch. Calv., Golden, Colo., 1903-08; R. All SS. Ch., Briar Cliff, Ossining, 1908.

HOWELL, Louis Bennington, Park and Church Sts., Norwalk, Conn.—R. S. Paul Par., Norwalk, Conn., 1908—. b. Trenton, N. J., Sept. 18, 1875; s. Charles Whitecar Howell and Anne (Umpleby). Dick., B.A., 1897; M.A., 1900; G. T. S., 1900—. D—1900, P—1902, Bp. Scarborough. m. Isabel Graves Woodruff, Elizabeth, N. J., Feb. 3, 1903. F. Assoc. Mssn., 1900-02; R. S. Joh. Ch., Boonton, N. J., 1902-07; Vic. All SS. Ch., Lockport, N. Y., 1907-08.

HOWES, Lyman (W. Mo.), Independence, Mo.—R. Trin. Ch.—. Lel. Stanf. Un., B.A., 1906; Col., M.A., 1911; Un. Theol. Sem., 1911. D—1911, Bp. Greer; P—1912, Bp. Lines. F. Cur. Chr. Ch., East Orange, N. J., 1911-12; Cur. S. Luke Ch., N. Y. C.—.*

HOWES, William John (Utah), Randlett, Utah.—Mssy-in-C. Ch. Ho. Spirit (Indian), July, 1921—. b. St. John's, New Brunswick, Can., Dec. 26, 1888; s. Joseph Arthur Howes and Frances Elizabeth (Clark). Pub. Sch., St. John's, N. B.; Jarvis Collgt., Toronto, Ont.; Wycliffe Coll., Toronto, Ont.; Sea. Div. Sch. D—Jan. 23, 1924, Bp. Moulton.

HOXSEY, Gordon Douglas (N'k), Chelsea Sq., N. Y. C.—Non-Par.—. Ho., A.B., 1904; Col., A.M., 1910; G. T. S., 1910. D—1910, P—1911, Bp. Lines. F. P-in-C. S. Pet., Washington, 1910. Private 107th Infantry, Co. A., A. E. F.

HOYT, Elton (N. I.), 1090 Old Mill Road, Pasadena, Cal.—Non-Par.—. D—June, 1920, Bp. White.*

HOYT, Henry Alexander Field, Cynwyd, Pa.—R. S. Joh. Ch., Lower Merion, Pa., 1895—. b. N. Y. C., Oct. 12, 1844; s. Jared Hoyt and Temperance C. Hoyt. D—1878, Bp. Lee; P—1880, Bp. Stevens. m. Mary E. Tirrell, Worcester, Mass., Aug. 23, 1871. F. Free Ch. of S. Joh., Philadelphia, Pa., 1878-85; Chapl. Epis. Hosp., Phila., Pa., 1885-92; Trin. Ch., Phila., Pa., 1892-95.*

HU-TOZ, Kwun, Kiukiang, China.—Mssy. Anking Dist., China.—.*

HUANG, F. D. (H'k), Hsinti, China.—.*

HUANG, L. T. (Ank.), Anking, China.—.*

HUANG, M. K. (Ank.), Anking, China.—.*

HUBBANND, W. A., Church House, Evesham, Eng.—.*

HUBARD, Lyttleton Edmunds, 61 Broad St., Elizabeth, N. J.—R. S. Joh. Ch., Elizabeth, 1913—. b. Farmville, Va., Jan. 8, 1880; s. Robert Thruston Hubard and Sallie (Edmunds). Hamp. Sid. Coll., A.B., 1902; Un. So., B.D., 1907; Hamp. Sid. Coll., D.D., 1923. D—1907, P—1908, Bp. Gailor. m. Pauline Shepherd Clark, N. Y. C., Jan. 5, 1910. F. Cur. S. Ann Ch., Nashville, Tenn., 1907-08; R. S. Paul Ch., Pendleton, and In-C. Ho. Trin. Ch., Clem. Coll., Ch. Asc., Seneca, and S. Joh. Ch., Walhalla, S. C., 1908-11; R. S. Joh. Ch., Johnson City, Tenn., 1911-13. Trustee Cath. Foundation, Dio. N. J., 1919-21.

HUBBARD, Henry Elijah (C. N. Y.), 304 N. Main St., Elmira, N. Y.—R. Trin. Ch., Elmira, 1917—. b. Dryden, N. Y., Mar. 3, 1873; s. William B. Hubbard and Sarah (Mineah). S. Andr. Div. Sch., Hobart Coll., M.A. D—1895, P—1897, Bp. Huntington. m. Emily Wheeler, East Orange, N. J., Nov. 3, 1897. F. R. S. Joh. Ch., Chenango Forks, N. Y., 1895-97; Zion Ch., Greene, N. Y., 1897-03. Del. Mssy. Coun. 2nd Province; Del. to Prov. Syn., N. Y. and N. J., 1914-20. Mem. Soc. Ser. Com. Dio.; R. S. Paul Ch., Waterloo, N. Y., 1903-17. Author: "Annals Zion Church, Greene, N. Y." (1902); "History St. Andrew's Divinity School" (Syracuse, 1910).

HUBBARD, William Francis (L. A.), Box 26A, Route No. 2, Van Nuys, Cal.—Retired, 1898—. b. Plymouth, N. Y., 1844. Trin., B.A., 1872; M.A., 1875. D—1874, P—1877, Bp. Huntington. F. Asst. Mast. S. Joh. Sch., Manlius, N. Y., 1873-80; R. Gr. Ch., Earlville, N. Y., 1879-81; Calv. Ch., Syracuse, N. Y., 1881-84; S. Paul Ch., Constableville, N. Y., 1885-86; S. Luke Ch., Harpursville, N. Y., 1886-87. Post Chapl., U. S. A., 1887. Exam. Chapl. Dio., Los Angeles; Trus. Harv. Mil. Sch., Los Angeles, Cal.

HUBBELL, Johnson, 318 S. 42nd St., Philadelphia, Pa.—Non-Par.—. D—1889, P—1891, Bp. Whitaker.*

HUBBS, John Brewster (W. N. Y.), Hobart Coll., Geneva, N. Y.—Chapl. and Past., Hob. Coll., 1913—. b. Jonesville, N. Y. Union, A.B., 1877; Frank. Un., D.D., 1897; Chi. Law Sch., D.C.L., 1897; G. T. S., B.D., 1880. D—1880, P—1881, Bp. Doane. F. R. S. Jas. Ch., Oneonta, N. Y., 1880-81; S. Aug. Ch., Ilion, N. Y., 1881-82; Asst. S. Paul Ch., Albany, N. Y., 1882-84; S. Joh. Ch., Johnstown, N. Y., 1884-90; Gr. Ch., Grand Rapids, Mich., 1890-97; S. Pet. Ch., Geneva, N. Y., 1897-13. Dep. Gen. Conv., 1895; Stndg.

Com. W. Mich., 1895; Dep. Gen. Conv., 1910; Dioc. Bd. Mssn., W. N. Y., 1903-13.

HUBER, Francis C., 1740 DeKalb St., Norristown, Pa.—Non-Par., Dio. Tenn.—. Moravian Coll., B.A., 1896; G. T. S., 1902. D—1902, P—1903, Bp. Talbot.

HUBER, Lewis H. (Har.), Bedford, Pa.—R. S. Jas. Ch.—. F. R. S. Paul Ch., Monongahela, Pa.*

HUBERT-JONES, Thomas, 6002 Dittman St., Philadelphia, Pa.*

HUBON, Charles Wilson (Conn.), 45 Broad St., Stamford, Conn.—Vic. S. Joh. Ch., 1923—. b. Concepcion, Chile, S. A., July 25, 1894; s. Henry Albert Hubon and Carrie Ella (Osborne). Salem, Mass., High Sch.; Tufts Coll.; Epis. Theol. Sch. D—1923, Bp. Lawrence; P—Feb., 1924, Bp. Brewster.

HUCKEL, Earle Wentworth (Pa.), 116 Myrtle St., Boston, Mass.—Grad. Stdt., Harv. Grad. Sch., 1923—. b. Phila., Pa., Oct. 31, 1887; s. Samuel Huckel, Jr., and Emma Frances (Kirk). Germantown Acad., 1904; Un. of Pa.; Harv., 1910; Harv. Div.; Andover Theol.; Phil. Div. Sch., 1917. D—1917, P—1918, Bp. Rhinelander. m. Dorothea Cowie, 1922. F. Asst. Min. Calv. Ch., Germantown, Pa., 1919-20; Asst. Chr. Ch., Norfolk, Va., 1920-22; Asst. R. S. Luke's Ch., Kensington, Phila., 1922-23.

HUDGINS, Charles Buckner (Miss.), 2828 Orchard Ave., Los Angeles, Cal.—Retired, 1923—. b. Portsmouth, Va., May 26, 1853; s. Robert King Hudgins and Sarah James (White). Un. So.; G. T. S., 1882. D—1882, P—1883, Bp. Dudley. m. (1) Anna F. Albert, Marysville, Ky., Sept. 29, 1886; (2) Cornelia A. Saunders, Rome, Ga., Nov. 15, 1906. F. Asst. S. Paul Ch., Henderson, Ky., 1882-83; R. Ch. Nativ., Maysville, Ky., 1883-87; R. S. Pet. Ch., Rome, Ga., 1887-14; R. Ho. Innoc. Ch., Como, Mass., 1914-23; Asc. Ch., Hernando, Ch. Redeem., Sardis, S. Stph. Ch., Batesville, all Miss. Dean Conco., Rome, Ga.; Cler. Trus. Un. So. (Dio. Ga. and Atlanta), 7 yrs. Author: "The Convert" (1908).

HUDSON, Harry (Ol.), 680 6th St., Bremerton, Wash.—P-in-C. S. Joh. Ch., So. Prairie, 1915, and S. Paul's, Port Townsend, 1923—. b. England, Oct. 25, 1866; s. Harry Hudson and Hannah (Pye). Berk. D—1893, Bp. John Williams; P—1893, Bp. Neely. m. Elizabeth Pagon, Liverpool, July 7, 1886. F. Mssy. Winn., Kingman, Macwahoe, Henderson, Sherman, Lincoln and Presque Isle, 1893-01; Ch. Ho. Commun., Tacoma, Wash., 1901-05; S. Joh. Ch., West Seattle, 1905-06; S. Paul Ch., Bremerton, Wash., 1905-12; S. Matth. Ch., Auburn, Wash., 1912-15; S. Joh. Ch., Snohomish, 1915; Bremerton, Wash., and S. Joh. Ch., So. Prairie, Wash., 1915—.

HUDSON, Joseph Hoyle, Greensboro, N. C.—. b. Morganton, N. C., Aug. 3, 1882; s. Grimshaw Alexander Hudson and Matilda (Gaston). St. Normal Sch., Winston-Salem, N. C.; S. Aug. Coll.; Bp. Payne's Div. Sch. D—1913, P—1914, Bp. Cheshire. m. Allean C. Burgess, 1915. F. R. All SS. Ch., Warrenton, N. C., 1913—.*

HUDSON, Robert (C. N. Y.), 520 Oak St., Syracuse, N. Y.—R. Emer. Trin. Ch., Syracuse, N. Y., 1907—. b. Hereford, Eng., Dec. 12, 1847; s. Robert Hudson and Elizabeth (Cummings). Trin. Coll., B.A., 1871; M.A., 1874; Un. Omaha, Ph.D., 1892. D—1873, Bp. Williams; P—1874, Bp. Huntington. m. Mary H. Mosgrove, Kittanning, Pa., Apr. 30, 1877. F. R. Ch. Gd. Shpd., Binghamton, N. Y., 1873-74; Chapl. U. S. N., 1874-91; R. Trin. Ch., Pittsburgh, Pa., 1891-92; R. Trin. Ch., Syracuse, N. Y., 1892-02.

HUDSON, Theodore Canfield (D.), Paynesville, Minn.—Retired, 1921—. R. Emer. S. Stph. Ch.—. b. Janesville, Wis., July 28, 1851; s. Sanford Amos Hudson and Sarah D. (Canfield). Rac., B.A., 1873; M.A., 1885; Sea., B.D., 1877. D—1877, P—1877, Bp. Whipple. m. Evalyn Boobar, Sauk Centre, Minn., Oct. 13, 1880. F. R. Sauk Centre, 1877-80; Morris, 1880-83; Mankato, 1883-90; Fairmont, 1891-94; R. S. Stph. Ch., Paynesville, 1895-1921; Glenwood, Minn., 1914-17; all in Minn. Dean Miss. Valley, 1907-21; Secy. Free and Open Ch. Assoc.

HUFF, Henri M. G., 5925 Woodbine Ave., Overbrook, Philadelphia, Pa.—Non-Par.—. D—1880, Bp. Stevens; P—1882, Bp. Lee. F. Asst. Ch. Incar., Philadelphia, 1880-82; S. Mark Ch., Johnstown, Pa., 1882-84; S. Andr. Ch., Bridgetown, 1884-87; S. Thos. Ch., Glassboro, N. J., 1887-93; Epiph. Ch., Philadelphia, 1893; Secy. Dio. Pa.*

HUGGINS, John Robinson, 217 S. 20th St., Philadelphia, Pa.—Asst. Ch. Holy Trinity, Philadelphia, 1914—. b. S. Johns, Newfoundland, Nov. 5, 1883; s. William Huggins and Rachael Wesley (James). Un. Pa., A.B., 1906; Phil. Div. Sch., 1909. D—1909, P—1910, Bp. Whitaker. m. Caroline W. Henzel, Philadelphia, Pa., July 19, 1910. F. Mssy. City Mssn., Philadelphia, Pa., 1909-12; Asst. Ch. Incar., Philadelphia, Pa., 1912-13; M-in-C. Emman. Ch., Quakertown, Pa., 1913-14.

HUGHES, Alun Arwel (Har.), R. F. D. No. 2, Manheim, Pa.—Retired, 1917—. b. Festiniog, May 14, 1887; s. David Daniel Hughes and Anne (Roberts). Festiniog Co. Secondary Sch.; St. Mary's Coll., Holywell; Milton Coll.; Lebanon Valley Coll.; Un. London. D—1914, P—1915, Bp. Darlington. F. R. S. Paul Ch., Manheim, Pa.

HUGHES, Edward William (S. W. V.), Graham, Va.—Mssy., June, 1918—. b. Liverpool, Eng., Aug. 31, 1859; s. John Roberts Hughes and Sarah Margaret (Richards). Norn. Inst., Liverpool; Forest House Sch., Chester; Western Un.; Hur. Coll., 1885. D—1885, P—1886, Bp. Baldwin. m. Emma Jane Thompson, Sept., 1885.

HUGHES, Edwin Winfield (W. M.), Allegan, Mich.—R. Ch. Gd. Shpd., 1922—. b. Dresden, Ont., Feb. 2, 1885; s. Walter G. Hughes and Alice Foxcroft (Murray). Ken. Coll., A.B., 1908; M.A., 1920; Bex. Hall, B.D., 1911. D—1911, P—1912, Bp. McCormick. m. Lura Elwood, 1919. F. S. Joh. Ch., Grand Haven, 1911-12; Ch. Epiph., So. Haven, Mich., 1912-17; P-and Mssy-in-C. All SS. Mssn. with Gov. R.R. work, 1917.

HUGHES, Frank Kingsley (M.), Cheboygan, Mich.—R. S. Jas. Ch., 1924—. b. Dresden, Ont., Can., 1882; s. Horatio Hughes and Sarah Elizabeth (Prangley). Dresden Schs.; Western, London; Hur. Coll., L.Th., 1906. D—1906, P—1908, Bp. Williams of Huron. m. Vera Blanche Coultis. June 23, 1909. F. R. S. Stph. Ch., Wyandotte, Mich., 1921-24.

HUGHES, Isaac Wayne (N. C.), 218 Chestnut St., Henderson, N. C.—R. Ch. Ho. Innoc., 1909—. b. Hendersonville, N. C., July 17, 1864; s. Nicholas C. Hughes and Adeline Edmonds (Williams). Trin. Coll., Hartford, B.A.; Un. So.; G. T. S., 1893. D—1893, P—1894, Bp. Watson. m. Penelope Haigh, 1896. F. Chapl. Ch. Cross, Aurora, and S. Joh. Ch., Durham's Creek, 1893-94; Dennison, Tex., 1894; S. Joh. Par., Fayetteville, N. C.; Dio. E. C., 1894. G. Prelate, K. of P., N. C.; State Chapl. T. P. A., N. C.; Chapl. 105th Medical Reg. N. G., N. C.

HUGHES, Israel Harding (N. C.), 409 N. Elm St., Greensboro, N. C.—R. Ho. Trin. Ch., Feb., 1923—. b. Chocowinity, N. C., July, 1884; s. Nicholas Collins Hughes and Martha Elizabeth (Harding). Un. N. C., B.A., 1911; Epis. Theol. Sem., B.D., 1914. D—1913, P—1914, Bp. Cheshire. m. Josephine Boven, Aug., 1920. F. M-in-C. Trin. Mssn., Rockland, Mass., 1913-14; M-in-C. All SS. Ch., Whitman, Mass., 1914; Mast. S. Mark Sch., Southborough, Mass., 1914-17; Chapl. S. Geo. Sch., Newport, R. I.; R. S. Columbia's Ch., Middletown, R. I., 1917-21; Hdmstr. S. Nicholas, Raleigh, N. C., 1921-22.

HUGHES, Nicholas Collin, Raleigh, N. C.—Non-Par.—. Tr.; Un. So.; Un. Va. D—1881, Bp. Lyman; P—1894, Bp. Watson. F. Vice Prin. Chocowinity Tr. Sch., N. C., 1880-93; Prin. Trin. Sch., Chocowinity; N. C. Dio. E. C., 1893; Archd. Com., Raleigh, Dio. E. C., 1908-17; Chapl. Prisoners, State Farm, N. C., 1917-19; Hdmstr. S. Nicholas Sch., Raleigh, N. C., 1921; R. Trin. Par., Beaufort Co., N. C.

HUGHES, Stanley Carnaghan, 135 Touro St., Newport, R. I.—R. Trin. Ch., Newport, R. I.—. b. Ross, O., Nov. 12, 1867; s. Isaac Manor Hughes and Jane Piatt (Carnaghan). Prin. Coll., B.A., 1889; M.A., 1892. D—1904, P—1904, Bp. Talbot. m. Lydia Helen Foulke, Richmond, Ind., June 1, 1897. F. Loc. Ten. S. Luke Ch., Altoona, Pa., 1904; R. Ch. Gd. Shpd., Norwood, O., 1905; Presby. Min., 1895-03. Chrmn. Com. Canons. Dio., R. I.; Dep. Gen. Conv., 1913-16-19-22; Mem. Stndg. Com.*

HUGHES, William Dudley Foulke (N. J.), Salisbury School, Salisbury, Conn.—Mast. Salisbury Sch., Sept., 1923—. b. Richmond, Ind., 1898; s. Rev. Stanley Carnaghan Hughes and Lydia

Helen (Foulke). S. George's, Newport; Prin., B.A., 1919; Oxford, B.A., 1922; B.Litt., 1923. D—1923, Bp. of N. J.

HUGHSON, Shirley Carter, West Par, N. Y.—Prof. O. H. C., 1902—, Prior S. Andrew's, Tenn., 1906-14, Supr. O. H. C., 1918-21, Chapl. Gen., C. S. M., 1908-18, Chapl. Provin. C. S. M., 1906—. Un. S. C., 1886; Jns. Hopkins Un., 1893; G. T. S., 1896. D—1896, Bp. Capers; P—1897, Bp. Whitaker. F. S. Mary Mssn. Cird. People, S. Mark Par., Philadelphia, Pa. Author: "The Passion of the King," daily meditations for Lent; (Holy Cross Press, 25c); "The Voice of My Prayer" (Meditations for Sundays and Holy Days, Yo. Chmn. Co., 50c); "The Warfare of the Soul" (Holy Cross Press, $1); "The Fundamentals of the Religious State" (Holy Cross Press, $2.50); "The Wine of God" (Holy Cross Press, $1); "Reservation and Adoration: A Historical and Devotional Inquiry" (Holy Cross Press, 50c); "Pledges of His Love" (Holy Cross Press, $1); "The Seven Sacraments"; "Our Familiar Devotion"; "The Apostles' Creed"; "Henry VIII and the Anglican Church"; "Our Beloved Dead"; "Modernism and the Virgin Birth of Christ."

HUIGINN, Eugene Joseph Vincent, Beverly, Mass.—R. S. Pet. Ch., Beverly, Mass.*

HULL, Charles Thomas (O.), 278 Alhambra Way, Akron, O.—Cur. Ch. Our Sav., 1919—. b. Columbus, O., Jan. 3, 1891; s. Herbert Shepherd Hull and Sarah Alice (Cleveland). Pub. Schs., Columbus, Akron, O.; Muncp. Un., Akron; Ken., A.B.; Bex., 1917. D—1917, P—1918, Bp. Leonard. m. Lois Margaret Clark, June 19, 1917. F. Tchr. Civics and Math., Willoughby, O., 1917-18; Tchr. Civics and Math., H. Sch., Painesville, O., 1918-19; Drctr. Chmbr. Comm., Willoughby, 1919-20; Mem. Willoughby H. Guard, 1918-19; Scout Mstr., Willoughby Troop, 1919; Secy. Soc. Serv. Dept., Dio. O., 1922-24; Del. Dio. O., Natl. Conf. of Soc. Serv. Wrkrs., Wickford, R. I., 1922; Mstr. Mason, Sigma Pi Frat.; Akron Un. Club.; R. Gr. Ch., Willoughby.

HULL, John D. (W. Ma.), 11 Cotton St., Leominster, Mass.—R. S. Mark Ch., Leominster, 1919—. b. Guysboro, Nova Scotia, Can., July 19, 1876; s. Josiah Hull and Fanny (Mason). Guys Kow Acad., Toronto, Ont., B.A.; Wycl. Coll., Toronto. D—1905, P—1906, Bp. Mathison. m. Estella W. Lent, 1905. F. Cornwallis, Nova Scotia; In-C. S. Paul Mssn., Plainfield, Conn., 1917-19.

HULL, Philip William, 1060 Salem Avenue, Dayton, O.—R. S. Andr. Ch., 1920—. b. Cobleskill, N. Y., Aug. 2, 1891; s. Rev. William E. Hull and Wenona H. (Weimer). Kenyon, B.A., 1913; G. T. S., 1915. D—1915, P—1916, Bp. Greer. m. Laura T. Wheaton, May 28, 1919. F. S. Jas. Mssn., Dover Plains, and Trin. Mssn., Millerton, N. Y., 1915-17; Asst. Trin. Ch. and Min. S. Andr. Chap., Columbus, O., 1917-20.

HULL, William E. (S. O.), 14 W. Sandusky St., Mechanicsburg, O.—R. Ch. Our Savior, 1923—. Wittenberg, A.B., 1884; A.M., 1887; Hatwick Theol. Sem., 1886. D—1898, P—1899, Bp. Leonard (O.). F. Min. Bucyrus and Upper Sandusky, O., 1898-99; R. S. Paul Ch., Mount Vernon, O., 1899-1920; Chapl. Epis. City Mssn., Dayton, O., 1920-23.

✠**HULSE, Rt. Rev. Hiram Richard,** Calle 15 Esq. a '8, Havana, Cuba.—Bishop Cuba, 1915—. b. Middletown, N. Y., Sept. 15, 1868; s. Frederick Brewster Hulse and Selena (Richards). Phil. Div. Sch., B.D., 1896; D.D.; Hob. Coll., S.T.D. D—1896, P—1896, Bp. H. C. Potter. Cons. Bp. Jan. 12, 1915, by Bpp. Greer, Leonard, Wells, Burgess, Knight, Lines, Atwood, Guerry, Harding, Lloyd, Burch, Garland, Courtney, Bp. de Landes Berghes et de Rache (Old Catholic). m. Frances Seymour, Northampton, Mass., May 20, 1903. F. Vic. Pro-Cath., N. Y. C., 1896-99; R. S. Mary Ch., N. Y., 1899-12; Arch. N. Y., 1912-15. Exam. Chapl., N. Y. C., 1902-15; Secy. Amer. Ch. Mssy. Soc., 1903-15.

HUMES, Edwin James, 3825 Kensington Ave., Philadelphia, Pa.—R. S. Paul Ch., Philadelphia, Pa., 1895—. Phil. Div. Sch., 1878. D—1878, P—1879, Bp. Jaggar. F. G. Shpd., Columbus, O., 1878-79; Chr. Ch., Eddington, Pa., 1879-89; S. Pet. Ch., Hazelton, Pa., 1889-95.

HUMPHREY, Walter Downes, Roxbury, Conn.—R. Roxbury, 1892, and Archd. Litchfield, Conn., 1913—. b. Boston, Mass., Apr. 30, 1862; s. John Hersey and Mary (Paul). Harv.; Epis. Theol. Sch., B.D. D—1887, Bp. Paddock; P—1888, Bp. John Williams. m. Helen Hunt Wheeler, Lincoln, Mass., 1887. F. R. Chr. Ch., Bethany, Conn., 1887-88; R. Hamden, Conn., 1889-92.

HUMPHREYS, Frank Landon (N. Y.), Ledge Hill Farm, New Canaan, Conn., and Palm Beach, Fla.—Lieut. Comdr. Staff Chap., U. S. N. Reserve—. b. Auburn, N. Y., 1858; s. Dr. Frederick Humphreys and Frances Maria (Sperry). Un. Maryland, LL.D., 1916; St. S., M.A., 1883; Ho., S.T.D., 1896; Mus. Doc., 1890. D—1879, Bp. Potter; P—1883, Bp. Starkey. F. Asst. Ch. Heav. Rest, N. Y. C., 1879-81; R. Short Hills, N. J., 1883-85; Precentor and In-C. Cath. Ch., Garden City, L. I., 1886-91; Pro-Cath. S. Joh-the-Div., N. Y. C., 1893; Act. Chapl. West Point, 1896; Gen. Chapl. Soc. of Cincinnati, 1896—; Chapl. N. Y. Com. Naval Ord. of U. S. Chapl. Vet. Corps Act. State, N. Y., 1915-18; Chapl. Naval Res. Hdqts., U. S. Portsmouth, 1897-04; Staff Chapl. to Admiral Forsher, U. S. N., with rank of Cmndr., since war; Dec. by France at close of war with Legion of Honor, Medaille Reconnaissance and French Academy. Author: "Evolution of Church Music" (Scrib., $1.75); "Meditations on Mystery of Passion" (Port., $1.00); "Carols"; Life of Col. David Humphreys, Putnams, 1917, $5.00; "What We Owe to France," $1.00, 1915.

HUMPHREYS, Otho Fairfield (N'k), (Home Add., Mantoloking, N. J.), care Brown-Shipley & Co., 123 Pall Mall, London, Eng.—3 yrs. study and writing at Oxford and Palestine, 1919—. b. Eaton, O., July 6, 1864; s. Evan Williams Humphreys and Sophia Olive (Fairfield). Antioch Coll., O.; Un. Mich.; Epis. Theol. Sch., B.D., 1893. D—1893, Bp. Randolph; P—1894, Bp. Nicholson. m. Sarah Ludington Patton, 1895. F. Min. S. Mark Ch., and Asst. S. Paul Ch.; Vic. S. Mark, M-in-C. Mssn. Ho., Milwaukee, 1893-03; Vic. Mssn. S. Mark, West Orange (now Ho. Trin.), 1905-07; R. Ho. Trin., W. Orange, 1907-19.

HUMPHRIES, Romilly Francis, 409 N. Charles St., Baltimore, Md.—Archd. Baltimore, In-C. of Epis. Mssns., 1920—. b. N. Y. C., Nov. 28, 1869; s. Henry Richard Humphries and Mary Jane (Keen). Trin. Chapl. Sch., N. Y. C.; Trin. Coll., B.A., 1892; M.A., 1895; Epis. Theol. Sch., Camb.; Union Sem., N. Y., 1895. D—1894, P—1894, Bp. H. C. Potter. m. Elizabeth Jane Thurston, 1895. F. S. Sim. Ch., Concord, and Gr. Chap., Garrison, L. I., N. Y., 1894-95; R. S. Paul Ch., Morrisania, N. Y. C., 1895-1900; R. Trin. Ch., So. Norwalk, Conn., 1900-06; R. S. Pet. Ch., Baltimore, Md., 1906-12; R. Gr. and S. Pet. Ch., Baltimore, Md., 1912-19; D.D., S. Joh. Coll., Annapolis, Md., 1919; D. of Staff "J," Civil Chapl., Epis. Ch., Camp Meade, 1919; Supt. Epis. City Mssn., Baltimore, 1919-20.

HUNT, Arthur Prince, 5 Chelsea Sq., N. Y. C.—Prof. Christian Ethics, G. T. S., 1908—. b. Springfield, Mass., Aug. 5, 1874; s. George Hunt and Eleonara (Prince). Amh., B.A., 1897; M.A., 1900; G. T. S., 1900; B.D., 1901. D—1900, P—1901, Bp. Doane. m. Una Atherton Clarke, Washington, D. C., June 18, 1908. F. Can. All SS. Cath., Albany, N. Y., 1900-04; Instr. G. T. S., 1904-08. Author: "Stories from the Life of Christ" (1902).

HUNT, Cassius Henry (N. I.), 3620 Fir St., Indiana Harbor, Ind.—P-in-C. St. Alban's Mssn., 1923—. b. Duxbury, Mass., Sept. 29, 1891; s. Frederick Vernon Hunt and Sadie Brazier (Beaman). Partridge Ac.; S. Stph. Coll., B.A., 1920; Nash. House, 1922. D—1921, P—1922, Bp. Webb. F. Cur. All SS. Cath., 1922-23.

HUNT, Geo. A., 225 High St., Portland, Me.—Retired—. F. R. S. Barn. Ch., Rumford, Me.—.*

HUNT, Matthew Irving (L. I.), 725 W. 15th St., Pueblo, Colo.—Non-Par.—. D—1897, Bp. Huntington; P—. F. Trin. Ch., Canastota, N. Y., 1897; S. Mark Ch., Islip, N. Y., 1897-11.*

HUNTER, Aaron Burtis (Eur.), 114 Harrison St., E. Orange, N. J.—Hony. Prin. S. Aug. Sch., Raleigh, N. C.—. b. Philadelphia, Pa., Apr. 26, 1854; s. John C. Hunter and Sarah Ann (Clark). Amh. Coll., A.B., 1876; D.D., 1916; U. T. S.; Un. So., D.D., 1916. D—1881, P—1882, Bp. Stevens. m. Sarah Lothrop Taylor, Brooklyn, N. Y., Jan. 19, 1888. F. Cur. S. Luke Ch., Germantown, Pa., 1881-82; R. S. Mary Ch., Hillsboro, O., 1882-84; R. Emman. Ch., Denver, Colo., 1885-86; Chapl. Wolfe Hall, Denver,

Colo., 1885-88; V-Prin. S. Aug. Sch., Raleigh, N. C., 1888-91; Prin., same, 1891-16. Pres. Stndg. Com., Dio. N. C., 1915-20. In-C. Emman. Ch., Geneva, Switzerland, 1920; S. Jas. Ch., Florence, Italy, 1920-23.

HUNTER, Edwin Gustavus, 812 Prairie Ave., Wilmette, Ill.—Retired, 1918—. b. Ontario, Can., Jan. 21, 1845; s. Edwin Hunter and Eliza Bliss (Hosmer). Sea., B.D., 1876. D—1876, P—1877, Bp. Whipple. m. Sarah Jane Bradshaw, Newmarket, Ont., May, 1878. F. R. Redwood Falls and Marshall, Minn., 1876-78; Janesville, Waterville and Elysian, Minn., 1878-83; Cannelton, Ind., 1884-87; Ch. Ho. Innoc., Indianapolis, Ind., 1887-98; S. Joh. Ch., Louisville, Ky., 1898-01; Talladega, Ala., 1901-15; P-in-C. Trin. Ch., Mobile, Ala., 1917. Mem. Stndg. Com., Ind., 1887-98; Pres., 1890-98; Dean Cen. Convo., 1893-98; Pres. Spec. Coun. Elec. Bp., 1894; Editor Ch. Wkr., Dio. Paper. Author: Chart Illustrating Divine Dispensation, 1879; "Questions on Episcopal Church" (1915); "Questions on Church Catechism"; "The Church in the Reformation."

HUNTER, Herbert Warner, Carson City, Nev.—R. S. Pet. Ch.—. b. Newport, Pa.; s. Clark M. Hunter and Evaline Shearer. Geneva Coll., B.D.; Drew Theol. Sem., B.D., 1915. D—1915, Bp. Reese; P—, Bp. Vincent. m. Elta J. Parshall, Aug. 18, 1899. F. P-in-C. Trin. Ch., Bellaire, O., 1919—.*

HUNTER, John Merritt (R. I.), Box 462, East Greenwich, R. I.—R. S. Luke Ch., East Greenwich.—b. Warren, Pa., Feb. 18, 1880; s. Henry P. Hunter and Clara R. (Merritt). Harv., A.B., 1904; Colmb. P.-Grad., 1906; G. T. S., 1906. D—1906, P—1907, Bp. Whitehead. m. Grace Greenwood, Youngstown, O., 1907. F. S. Agnes Ch., St. Mary, Pa., and S. Mart. Ch., Johnsonburg, Pa., 1906; Asc. Ch., Bradford, Pa., 1909; Cur. Trin. Ch., Toledo, O., 1909-12; R. S. Luke Ch., Marietta, O., 1912-18; Dean Toledo Conv., 1911-12; Soc. Serv. Cmssn. So., O., 1914-17; Exec. Field Secy. Rel. Educ., Dio. R. I., 1921; Chrmn. Com. on Week-day Instr., Prov. New Eng., 1923-24.

HUNTINGTON, Charles Edward (Mil.), Burlington, Wis.—S. Joh. Ch., Burlington, 1919—. b. Athol, Mass., Apr. 16, 1877; s. Charles Huntington and Mary Elizabeth (Perkins). Nash., 1909. D—1908, P—1909, Bp. Weller. m. Margaret Clarke Marshall, Wausau, Wis., Sept. 1, 1913. F. Vic. Mssns., Medford, Westboro and Abbotsford, Dio. Fond du Lac, 1909. Chapl. S. Joh. Home, Milwaukee, Wis.; R. S. Peter's Ch., West Allis, Dio. Mil., 1912. Editor of "Living Church Annual."

✠**HUNTINGTON, Rt. Rev. Daniel Trumbull,** Anking, China.—Bishop, Anking, China, 1911-. U. S. add., 966 Asylum Ave., Hartford, Conn. b. Norwich, Conn., Aug. 4, 1868; s. Robert Watkinson Huntington and Jane Lathrop (Trumbull). Ya., B.A., 1892; Berk., D.D., 1912. D—1895, Bp. John Williams, P—1896, Bp. Graves. m. Virginia E. Haist, Dec. 8, 1916. Con. Bp., March 25, 1912, by Bpp. Graves, Roots, Molony; F. Mssy. Hankow, 1895-01; Mssy. Ichang, 1901-11. Author: "Chinese Primer" (1905); "Practice of the Presence of God" (1906); Manuals of Instruction in Preparation for Admission as Catechumens, Baptisms and Confirmation (1922-23).

HUNTINGTON, David Crosby (A.), St. Luke's Rectory, Mechanicville, N. Y.—R. S. Luke Ch., and S. Geo., Clifton Park, March, 1920—. b. Auburn, N. Y., 1873; s. Henry Smith Huntington and Geneva (Crosby). De Veaux and Union Sch., Niagara Falls; Ho. Coll., B.L., 1895, B.A., 1896, M.A., 1899; G. T. S., 1899. D—1899, P—1901, Bp. Walker. m. Ethel Louisa Ledeboer, May, 1918. F. M-in-C. Trin. Ch., Canaseraga, N. Y., 1899-00; Cur. S. Thos. Ch., Brooklyn, N. Y., 1900-02; R. All SS. Ch., Syracuse, N. Y., 1902-06; R. S. Paul Ch., Richmond, Ind., 1906-10; R. S. Paul Ch., Watertown, 1910-13; Archd. Western Mich., 1913-17; R. S. Paul Ch., Grand Rapids, Mich., 1917-18; R. Ch. Gd. Shpd., Barre, Vt., 1918-20.

HUNTINGTON, George, 130 Broad St., Claremont, N. H.—R. Trin. Ch., Claremont, N. H., 1917—; also R. Union Ch., W. Claremont, N. H., Nov., 1917—. DeLanc. Div. Sch. D—1902, P—1904, Bp. Walker. m. Elizabeth Ray, Sept. 23, 1908. F. R. S. Jas. Ch., Hammondsport, N. Y., 1902-05; Asst. S. Paul Ch., Buffalo, N. Y., 1905-06; S. Paul Chap. (Trin. Par.), N. Y. C., 1906-07; R. Gr. Cath., Indianapolis, 1907-09; Began S. Paul Mssn., Dowagiac, Mich., 1911; contin. In-C. until organized as a Par., 1914; R. Trin. Ch., Niles, Mich., 1909-16; Asso. R. S. Luke's Ch., Phila., Pa., 1916-17.

HUNTINGTON, James O. S., West Park, N. Y.—Prof. Ord. Ho. Cross, 1884—. b. Boston, Mass., July 23, 1854; s. Frederick Dan Huntington and Hannah Dane (Sargent). Harv., A.B., 1875; S. Andr. Div. Sch., 1876-79. D—1878, P—1880, Bp. Huntington. F. Asst. Calv. Mssn., Syracuse, N. Y., 1875-81; Ho. Ch. Mssn., N. Y. C., 1881-89; Supr. O. H. C., 1884-88, 1897-1907, 1915-18, and 1921. Author: "How to Preach a Mission," "The Work of Prayer."

HUNTINGTON, M. Paul St. Agnan (Sw. V.), 1224 Virginia Ave., Norton, Va.—R. Newly formed Lloyd Par., All SS. Ch., and adjacent Mssns., June, 1922—. b. Malden, Mass., Aug. 26, 1882; s. Rev. George Putnam Huntington and Lilly St. Agnan (Barrett). Harv. 1902-04; Worcester Poly., 1906-07; Episc. Theol. Sch., B.D., 1914-18. D—1917, Bp. Lawrence, P—1918, Bpp. Lawrence and Babcock. m. Lona Marie Goode, Sept., 1922. F. Asst. S. Paul Ch., Boston, Mass., 1917-21; P-in-C. All SS. Ch., Norton, Va., 1921—.

HURD, Frederick Charles Prentiss (P.), 101 Clay Ave., Jeannette, Pa.—R. Ch. Advent, 1923—. b. Sewickley, Pa., April 10, 1888; s. Edward Nelson Hurd and Mary Elizabeth (Rial). Sewickley Pub. and H. Sch.; Phila. Div. Sch., 1923. D—1923, P—1923, Bp. Mann. m. Elizabeth Hall Slack, June 14, 1923.

HURSH, Leonard Clement (Q.), Canton, Ill.—Vic. S. Pet., Canton Calv., Farmington and S. Jas., Lewistown, 1921—. b. Philadelphia, Pa., Feb. 18, 1888; s. Joseph Barnes Hursh and Adelaide (Hartley). Phil. Div. Sch., 1913; Nash.; Sea. Hall. D—1917, Bp. Tyler. P—1919, Bp. Tyler. P-in-C. S. Mark Ch., Towner, N. D.; S. Paul Ch., Rugby and Gr. Ch., York, N. D., 1917-20.

HUSKE, Bartholomew Fuller (E. C.), Naval Training Station, Hampton Roads, Va.—Chapl. U. S. Navy, 1917—. b. Fayetteville, N. C., Aug. 15, 1884; s. Alexander Strange Huske and Margaret Fuller Huske. Un. N. C., A.B., 1903; Un. So., 1905-08. D—1908, P—1909, Bp. Strange. F. R. S. Paul Ch., Greenville, N. C., 1908-10; R. Chr. Ch., New Bern, N. C., 1910-17; Chapl. U. S. Naval Hosp., Norfolk, Va., 1917—.

HUSKE, Kirkland (L. I.), Great Neck, N. Y.—All SS. Ch., Great Neck, 1896—. Un. N. C., 1884; Berk. Div. Sch., 1894. D—1894, P—1895, Bp. Williams. F. Trin. Ch., Collinsville, Conn., 1894-96.

HUSTON, S. Arthur (W. Tex.), 315 E. Pecan St., San Antonio, Tex.—R. S. Mark's Ch., 1921—. b. Cincinnati, O., Dec. 10, 1876; s. Simeon Ashley Huston and Matilda (Bogen). Ken. Coll., B.A., 1900; Bex., 1903. D—1903. P—1904, Bp. Vincent. m. Dorothea J. Brotherton, Detroit, Mich., Oct. 4, 1911. F. Cur. Trin. Ch., Columbus, O., 1903-07; Cur. S. Paul Cath., Detroit, Mich., 1907-13; R. S. Mark Ch., Cheyenne, Wyo., 1913-19; R. Chr. Ch., Baltimore, Md., 1919-21; Pres. Coun. Adv. Wyo., 1913-19; Chrmn. Exam. Chapls. Wyo., 1916-19. Chrmn. Bd. Rel. Educ., Wyo., 1913-19. Pres. Wyo. St. Educ., 1917-19; Mem. Dioc. Coun. Dio. Md., 1919-21; Mem. of Dioc. Exec. Bd., Chrmn. of Dept. Soc. Serv., Chrmn. Dept. Serv. and Stewardship; Sec. Stdg. Com., Sec. Bp. and Stdg. Com., Exec. Sec. Dio.; Mem. Exec. Coun. Seventh Prov., Dep. Gen. Conv., 1922, all Dio. W. Tex.

HUTCHESON, Joseph, Warren, R. I.—Non-Par.—Am., B.A., 1885; M.A., 1888; Episc. Theol. Sch., B.D., 1891. D—1892, P—1893, Bp. Clark. F. Asst. S. Joh. Ch., Providence, R. I., 1892-96; R. Epiph. Ch., N. Y. C., 1896-01; R. S. Mark Ch., Warren, 1903.*

HUTCHISON, Charles Edward (N'k), 14 Prospect Terrace, E. Orange, N. J.—R. Chr. Ch., E. Orange, N. J., 1906—. b. Boston, Mass., Sept. 29, 1872; s. Charles Edward Hutchison and Mary Anne Elizabeth (Sargent). Harv., B.A., 1893; Episc. Theol. Sch., B.D., 1897. D—1897, Bp. Lawrence, P—1898, Bp. H. C. Potter. m. Louise H. Kendall, Cambridge, Mass., 1902. F. Cur. Calv. Ch., N. Y. C., 1897-99; R. Gr. Ch., Avondale, Cincinnati, O., 1899-02; Vic. Ch. Asc., Boston, Mass., 1902-06. Chrmn. Bd. Soc. Serv. Dio., Newark, 1911-20.

HUTCHINSON, Charles Samuel (Mil.), 637 Marshall St., Milwaukee, Wis.—Dean All SS. Cath., Milwaukee, 1920—. b. Lowell, Mass., Mar. 22, 1871; s. Charles Carroll Hutchinson and Julia Minard (Allen). S. Stph. Coll., D.D., 1913; G. T. S., 1896. D—1896, Bp. Lawrence; P—1897, Bp. Scarborough. F. Cur. All SS. Ch., Ashmont, Mass., 1896-98; S. Luke Ch., Chelsea, Mass., 1898-05; S. Clem., Philadelphia, 1905-20.

HUTCHINSON, Elmore E. (A.), Morris, N. Y.—R. Zion Ch., Morris, 1918—. b. Wyoming, N. Y., 1871; s. Mark Hutchinson and Elida (Gould). Wms., B.A., 1898. D—1915, P—1916, Bp. R. H. Nelson. m. Josephine Lewis, Troy, N. Y., 1899. F. taught High Sch., 16 yrs.; Brotherhood Wk.; Secy. B. S. A.; Presby.; R. S. Pet. Ch., Brushton and S. Thos. Ch., Lawrenceville, N. Y., 1914-18.

HUTT, Robert Bines Woodward, Un. of Pa., Philadelphia, Pa.—Dept. of Psychology, 1919—. b. Glen's Mills, Pa., Nov. 13, 1886; s. William Henry Hutt and Josephine Elizabeth (Smith). Un. Pa., B.Sc., 1909; M.A., 1911; G. T. S., 1914. D—1914, Bp. Rhinelander; P—1914, Bp. Thomas. m. Florence Duncan Spruance, Sheffield, Ala., Apr. 12, 1915; R. S. Mark Ch., Casper, Wyo., 1914-18. Served as Priv. in Army until Cmssn. Chapl., stat. at Presidio in San Francisco, till Sept., 1919.*

HUTTON, Norman (C.), 1414 N. Dearborn St., Chicago, Ill.—R. S. Chrys. Ch., Chicago, Ill., 1909—. b. Baltimore, Md., June 20, 1876; s. Richard Graham Hutton and Frances (Meeker). Hob., S.T.D.; G. T. S. D—1905, P—1906, Bp. Burgess. m. Anne Butler, June 20, 1905.

HUTTON, Samuel Janney (W.), 175 Ninth Ave., N. Y. C.—Fellow at G. T. S.; Instr. in Scriptures, Wm. Penn Charter Sch., Phila.; P-in-C. S. Mary's Par., Mohegan Lake, N. Y., 1923—. b. Brookeville, Md., Mar., 1897; s. Ulric Hutton and Mary Brooke (Janney). Brookeville Acad., Sherwood High Sch.; Earlham Coll., B.A., 1917; G. T. S., 1923. D—1923, Bp. Davenport; P—1923, Bp. Freeman.

HYATT, Frederick Stuart (Fla.).—. D—1907, Bp. Weed. F. Wenatchee, Wash.—.*

HYATT, Harry Middleton (S. O.), 33 Wellington Square, Oxford, Eng.—. D—1920, Bp. Fawcett.*

HYDE, Arthur Penrhyn Stanley (N. Y.), 137 N. Division St.; Off., 1001 Howard St., Peekskill, N. Y.—R. S. Pet. Ch., Nov., 1923—. b. Newark, N. J., Oct., 1875; s. Ralph Mead Hyde and Mary Seaman (Truslow). Grad. U. S. M. A., West Point, 1900; Distinguished Grad. Coast Art. Sch., 1907. D—1912, Bp. Keator; P—1922, Bp. Morris. m. Lena Ralston Viele, N. Y. C., July 24, 1907. F. Mssy. Wrk., Soldiers, Ft. Adams, R. I., 1910; Lay-R.-in-C. Mssn. Gd. Shpd., Ft. Flagler, Wash., 1910-12; M-in-C. S. Paul Ch., Port Townsend, Wash., 1913; M-in-C. S. Clem. Ch., Seattle, Wash., 1914-15, and Hon. Cur., 1915-22; In-C. Welfare, Educational and Morale activities of all U. S. Troops, Canal Zone, 1919-22; also Asst. S. Luke Ch., Ancon, C. Z., 1919-22; R. Ho. Trin. Ch., Lincoln, Neb., 1922-23. Del. Mssy. Coun., 8th Dept., Dio. Olympia, 1912; Mem. Dio. Soc. Serv. Cmssn., Olympia, 1911-17; Dio. Bd. Rel. Educ., Olympia, 1914-17; Pres. Canal Zone Assn. of Army and Navy Chapls., 1921-22; Mem. Dio. Exec. Coun. and Chrmn. Dept. Stewardship and Service, Dio. Neb., 1923; Chrmn. Dio. Ch. Serv. League, Neb., 1923; Cadet, 2nd Lt., 1st Lt., Major., Lt.-Col., and Col., U. S. Army, 1896-1922. Retired, 1922. Served in A. E. F. as Col. of Field Art.

HYDE, Henry Neal (C.), 1606 Estes Ave., Chicago, Ill.—R. S. Paul-by-the-Lake Par., Chicago, Ill., 1918—. b. Syracuse, N. Y., Feb. 26, 1873; s. Salem Hyde and Anne (Cheney). Phillips Acad., Andover, 1890-91; Yale, B.A., 1895; N. Y. Law Sch., 1897-98; G. T. S., 1900-02; Camb. Un., Eng., 1903. D—1902, P—1903, Bp. Huntington. m. Madeleine Van Zile, N. Y. C., June 1, 1904. F. Attorney-at-Law, N. Y. 1898; Lay-Asst. Ch. Ho. Commun., N. Y. C., 1900-02; Cur. Trin. Ch., Syracuse, N. Y., 1902; R. same, 1903-09; R. Chr. Ch., Little Rock, Ark., 1909-15; R. S. Phil. Par., Joplin, W. Mo., 1916-18; Archd. S. W. Missouri, 1916-18; Exam. Chapl., Dio. C. N. Y., 1905-09; Exam. Chapl. Ark., 1909-15; Mem. Stndg. Com. Ark., 1911-15; Pres. same, 1915; Dep. Gen. Conv., 1910, 1913; Secy. Prov. Syn. S. W., 1914-18; Judge Court Review Prov. S. W., 1910-18; Exam. Chapl. W. Mo., 1916-18; Mem. Delta Kappa Epsilon; Mem. Sons Amer. Revolution; Four Minute Man, 1917-18; Speaker Nation Wide Campaign, Utah, Nevada and Cal. Author: Quindecennial Record of the Class 1895, Yale Coll., New Haven (Tuttle, Morehouse and Taylor, 1910).

HYDE, Thomas Alexander (L. I.), 3009 Albany Crescent, N. Y. C.—Non-Par.—. Harv., B.A., 1881; Camb., B.D., 1884. D—1884, P—1885, Bp. Paddock. F. S. Paul Ch., Gardner, Mass., 1884-87; Chr. Ch., Westport, 1887-95; R. S. Matthias Ch., Sheepshead Bay, N. Y. Author: "National System of Elocution and Oratory"; "How to Make the Clergy Better Speakers"; "Christ the Orator."*

HYDE, Thomas Alfred (N'k), 176 Palisade Ave., Jersey City, N. J.—Chapl-Supt. Chr. Hosp., Jersey City, N. J.—. b. Bloomfield, N. J., Nov. 2, 1879; s. John Hyde and Jane Hyde. G. T. S., B.D. D—1905, P—1906, Bp. Lines. m. J. Estelle D. Volk, S. Geo. Ch., Brooklyn, N. Y., Oct. 17, 1906. F. Cur. S. Paul Ch., Paterson, N. J., 1905-09; R. S. Mary Ch., Jersey City, N. J., 1909-20. Chrmn. Bd. Rel. Educ., Dio. Newark.

HYDE, William, Weymouth, Mass.—R. Trin. Ch., Weymouth, Mass., 1885—. Harv., B.A., 1881; Epis. Theol. Sch., B.D., 1884. D—1884, P—1885, Bp. Paddock. Author: "Natural System of Elocution and Oratory"; "The Functions of the Brain."*

HYSLOP, John William, 327 23rd St., Ogden, Utah.—R. Ch. Gd. Shpd., Ogden, Utah, 1917—. b. Glasgow, Scotland, Jan. 7, 1861; s. John Hyslop and Mary (Purcell). S. Stph. Coll., B.A., 1887; G. T. S., 1890. D—1890, Bp. Leonard; P—1890, Bp. Wingfield. F. R. Virginia, Nev., 1890-92; Carson City, Nev., 1892-95; Ashtabula, O., 1895-1900; Tiffin, O., 1900-06; R. S. Mark Ch., Aberdeen, 1906-17.

I

IDLE, Harry (W. N. Y.), Buller Ave., Ticonderoga, N. Y.—R. Cross Ch., 1919—. De Lancy Div. Sch., 1906. D—1905, P—1906, Bp. Olmsted. F. R. Chr. Ch., Trumansburg, N. Y.; Cuba, N. Y.; R. S. Luke Ch., Rochester, N. Y.; Y. M. C. A., Knotty Ash Rest Camp, Liverpool; Act Chapl. Relg. Dir. Hosp. Work; Spec. Prchr. to Aircraft forces, Air Acceptance Pk., Oldham; Soc. & Athletic Dir. Stars and Stripes Club, Manchester.

IDLEMAN, Lawrence McKendree (L. A.), Los Angeles, Cal.—Non-Par.—. b. Marion, O., May 3, 1869; s. S. Idleman and Katharine Ann (Pontius). O. Wes. Un., B.A.; Bex. Hall. D—1898, P—1899, Bp. Vincent. F. Gd. Shpd. and Assoc. Mssns., Cincinnati, O., 1898-1900; Emman. Mem. Ch., Denver, Colo., 1900-02; Mssy. Wrk. Colo., Ore., Wyo., and Los Angeles, 1902-13; Cur. Chr. Ch., Los Angeles, Cal., 1913; R. Ho. Trin. Ch., Corona, Cal.—.*

IKEZAWA, Benjamin Shuntaro (Osaka), 21 Kawaguchi Cho, Osaka City, Japan.—R. Chr. Ch., 1923—. b. Yamato, Japan, Oct. 10, 1876; S. Paul's Coll., Tokyo; Tokyo Trin. Div. Sch.; E. T. S., Cambridge, Mass., B.D., D—Bp. Partridge. P—Bp. Tucker. m. Toyo Okuyama, F. R. S. Joh. Ch., Kyoto City, Japan.

ILSLEY, Francis Grenville (W.), 1348 Maple View Place, S. E., Washington, D. C.—R. Anacostia Par., 1921—. b. Newark, N. J., Dec. 31, 1878; s. Francis Grenville Ilsley and Emily Anne (Finlay). Hoosac Sch., Nash. D—1903, P—1903, Bp. Nicholson. m. Katherine Fiske Ferris, Oct. 4, 1922. F. S. Mark Ch., Phila.; Chapl. S. Mary Sch., Mt. S. Gabriel, Peekskill, N. Y., 1910; Chapl. U. S. Army, 1918; R. S. Pet. Ch., Brushton, N. Y., 1919-21.

INAGAKI, Yoichiro (Tohoku, Nippon Sei Ko Kwai), 1612 Ikebukuro, Tokyo, Japan.—Prof. Dogmatic Theo. Central Theo. Coll., Tokyo, 1922—. S. Paul Coll., Trin. Div. Sch., Tokyo; G. T. S., N. Y., B.D.; S. T. M. D—1908, P—1909, Bp. of Tokyo. F. Mem. Stndg. Com., Dio. Tohuka; Mem. Com. on Doctrine; P-in-C. Chr. Ch., and Inst. in the Ch. Tr. Sch.

INGHAM, Howard M., Winchendon, Mass. (W. Ma.), In Chg. Emnl. Mssn., 1919—. Bex.; Ken. Coll., 1892. D—1892, P—1893, Bp. Leonard. F. Lay-R. S. Luke Ch., Cleveland, O., 1885-90; R. S. Paul Ch., E. Cleveland. O., 1892-96; Fnded. and Mssy.-in-C. S. Stph. Ch., Collinwood, O., 1892-96; R. Trin. Ch., Jefferson, O., and Mssy.

Gr. Ch., Kinsman, O., 1897-1901; R. S. Joh. Ch., Camden, Ark., and Mssy. S. Mary Ch., El Dorado, Ark., 1902-14; Disabled and Non-Par., 1914-16; Supply at various points, 1916-19; Dep. Gen. Conv., 1907; Dep. Gen. Conv., Cincinnati, O., 1910. Author: "Giving in Sunday Schools," "American Sunday School Union" (1898); "The Sacred Dime in Every Dollar" (76,000 copies used); "Simple Answers to Some Common Questions About the Church" (786,000 copies used).

INGHAM, J. C. (Ida.), 72 N. Shilling St., Blackfoot, Ida.—R. S. Paul Ch., Blackfoot. Ida., 1923—. b. Chillicothe, O.; s. Oliver Perry Ingham and Romain Elizabeth (Russell). Ken. Coll.; Bex. Hall. D—1904, P—1904, Bp. Tuttle. m. Elizabeth E. Russell, Mississippi Co., Mo., Sept. 14, 1910. F. R. Thayer, Mo., 1903-05; Brookfield, Mo.; St. Louis, Mo.; Asst. City Mssy.; Poplar Bluff, Mo., 1906-11; Dundee, Ill., 1911-16; R. Trin. Ch., Hueneme, Calif., 1916-17; Cur. S. Joh. Ch., Los Angeles. Cal.; Vic.-in-C. Gd. Shpd. Ch. and Gr. Ch., Los Angeles, 1917-23.

INGLE, Julian Edward, Raleigh, N. C.—Non-Par.—b. Washington, D. C., Aug. 25, 1838; s. Edward Ingle and Julia (Pechin). Un. Va., 1861; G. T. S., 1864. D—1864, P—1865, Bp. Potter. m. (1) Annette Lewis Bassett, Virginia, Jan. 23, 1873; (2) Amanda Pamela Dunlop, Va., May 10, 1892. F. Cur. S. Paul Ch., Baltimore. Md., 1864; Chapl. Ch. Home, 1868; R. Asc. Ch., Westminster, Md., 1871; Trin. Ch., Woodbridge, N. J., 1875; Ch. Ho. Innoc. Henderson, N. C., 1879-1908; Gen. Conv., 1892-98-04; Exam. Chapl.; Secy. Dio. N. C., 1890-1917.

✠**INGLEY, Fred.** 323 McClintoch Bldg., Denver, Colo.—Bp. Coadj. Dio. Colorado, 1921—. b. England, Nov. 20, 1878; s. Albert Ingley and Mary (Bloomer). Phil. Div. Sch., 1906. D—1906, P—1907, Bp. Whitehead. Con. Bp. Coadj., June 11, 1921, Bp. Tuttle, Whitehead; I. P. Johnson, Thomas Shayler, Beecher. m. Edith M. Hansen, Kenosha, Wis., June 9, 1909. F. R. S. Mary Ch., Braddock, Pa., 1906-08; R. S. Matth. Ch., Kenosha, Wis., 1908-17; R. S. Mark Ch., Denver, Colo., 1917-21.

INSLEY, Levin Irving (E.), Church Hill, Md.—R. S. Luke Par., 1921—. b. Biratre, Md., Nov. 22, 1882; s. Geo. D. Insley and Susan Priscilla (Horseman). Salisbury H. Sch., 1900; W. Md., B.A., 1904; Va. Theol. Sem., 1908. D—1908, P—1909, Bp. Adams. m. Sadie B. Waddell, Sept. 22, 1910. F. R. E., Newmarket and Vienna, Md.; R. Ch. Redeem., Eagle Pass; R. Ch. S. Joh.-by-the-sea, Tampa, Fla., 1921.

IRISH, George M. (W. N. Y.), Hollywood, N. Y.—R. Emeritus Trin. Ch., Lancaster, 1922—. Retired, 1924. Ho., B.A., 1884; G. T. S., S.T.B., 1889. D—1888, P—1889, Bp. Doane. F. In-C. S. Andr. Ch., Norwood, N. Y., 1888-89; R. Zion Ch., Colton, N. Y., 1889-1900; Lect. on Eccles. Pol. and Canon Law, De Laney Div. Sch., Geneva, N. Y.; R. Trin. Ch., Lancaster, N. Y., 1900-22.

IRWIN, Philip Sidney (Pa.), 7007 Gresheim Rd., Mt. Airy, Phila., Pa. Chapl. Consumptive Home, City Mssn., Chestnut Hill, 1921—. b. Co. Wicklow, Ireland, Dec. 30, 1864; s. Henry Irwin and Susanna (Bewley). S. Columbas Coll., Dublin; S. Edw. Sch., Oxford; Ely Theol. Coll., 1887. D—1888, Bp. Churton, P—1889, Bp. of Nassau. m. Lelia Effie Moss, Apr., 1900. F. Cur. S. Patr., Eleuthera, 1888-89; R. San Salvador, Cat. Island, 1890-94 (in Bahamas); I. Seir-Kyran, 1894-98; R. Kinnitty, King's Co., 1898-1903; S. Joh. Ch., Harbour I., 1903-08; P-in-C. Chr. Mem. Ch., Pomfret, 1909; R. Chr. Ch., Pomfret, 1908-16; Archd. Colored Wk., S. Fla., 1916-21.

IRWIN, William Geiger (Md.), 225 S. Cherry St., Richmond, Va.—Asst. R. S. Andr. Ch., Richmond, Va., 1918—. b. Baltimore, Md., Joh. Hop. Un.; Un. Chicago; Theol. Sem. Va., 1916; Md. Inst. Sch. of Art and Design. D—1916, P—1917, Bp. Murray. F. Supt. Newsboys' Assoc., Baltimore, Md.; Civil Engr. (Map Specialist); Asst. Min. S. Pet. Ch., Ellicott City, Md., 1916-18.

ISHERWOOD, Percy (M.), Bay City, Mich.—R. Gr. Ch., 1924—. Montr. Dio. Theol. Coll., 1909; McG., B.A., 1908. D—1909, P—1910, Bp. Mills. F. In-C., Bannockburn, Ont., 1909-10; Cur. S. Phil. and S. Jas. Ch., Hamilton, Ont., 1910-11; 1st Asst. S. Jas. Ch., Buffalo and Cur-in-C. Ch. Ho. Commun., Buffalo, N. Y., 1911-14; R. S. Joh. Ch., Mt. Morris, N. Y., 1914-23.

ITO, Paul R. (Cal.), In Japan.—.*

IVES, Henry (W. Neb.), Sidney, Neb.—R. Chr. Ch., Sidney, Neb.—.*

IVIE, Joseph Henry (N. Y.), 1925 7th Ave., N. Y. C.—Chapl. Fire Dept., N. Y. C., 1911—; Chapl. The Tombs, 1916—; Children's Hospital, Randall's Island, N. Y. C.— b. N. Y. C.; s. William Ivie and Catherine (Greene). S. Stph. Coll., B.A., M.A., 1892; Phila. Div. Sch., 1894. D—1894, P—1896, Bp. Littlejohn. m. May Enid Schuyler, Kenyon, 1895; (2) Jessie Healey, 1923. F. Vic. S. Jos. Ch., Queen's, L. I., 1894-97; Trin. Ch., Fishkill, N. Y., 1897-1908; Vic. S. Barth. Chap., N. Y. C., 1908; Vic. S. Andr. Ch., N. Y. C., 1910-16.

IVIE, William George (L. I.), 65 Conselyea St., Brooklyn, N. Y.—R. Gr. Ch., Brooklyn (E. D.), N. Y., 1891—. S. Stph., B.A., 1886; M.A., 1889; G. T. S. D—1889, P—1890, Bp. Potter. F. Asst. All SS. Ch., Hoosac, N. Y., 1889-91.*

IVINS, Benjamin Franklin Price (Mil.), Nashotah House, Nashotah, Wis.—Pres. and Dean, Theol. Sem., Nashotah, Wis., 1921—. b. South Bend, Ind., Oct. 6, 1884; s. Elbert Thomas Ivins and Lucinda (Hart). Valparaiso Un., A.B., 1912; Nash., 1907; Univ. Wis., A.M., 1918; Nash. House, D.D., 1921. D—1909, P—1910, Bp. White. m. Sarah Seeber, Waterloo, Wis., May 26, 1908. F. R. S. Thos. Ch., Plymouth, Ind., 1909-13; Mast. Howe Sch., Howe, Ind., 1913-15; R. Chr. Ch., Gary, Ind., 1915-16; R. S. Luke's Ch., Kalamazoo, Mich., 1916-21; Mem. Bd. Rel. Educ. Prov. Mid West, 1915; Spec. Lect. Sociol., Nash., 1917-18; War service six mos.; Dept. Gen. Conv., 1916, 1919; Vice-Chrmn. Commssn. on the Ministry, Dept. of Relig. Educ.

J

JABINE, Louis (L. I.), 129 Pennsylvania Ave., Brooklyn, N. Y.—.*

JACKSON, Charles Edward (W. M.), 28 Prospect Ave. N. E., Grand Rapids, Mich.—Dean S. Mark's Pro-Cath., Grand Rapids, Mar., 1921—. b. East Boston, Mass., Apr. 14, 1878; s. Henry Jackson and Annie Martha (Saker). Harv., B.A., 1902; Epis. Theol. Sch., B.D., 1904. D—1904, P—1905, Bp. Lawrence. m. Mary Roberta Sparklin, Feb. 22, 1909. F. Asst. Ch. Epiph., N. Y. C., 1904-06; Vic. Chr. Ch., Newark, N. J., 1906-07; R. S. Joh. Ch., E. Boston, Mass., 1907-12; Chapl. M. S. G. Reg. Inf.; R. Ch. Ascen., Fall River, Mass., 1912-21.

JACKSON, Charles Percival (S. F.), Homestead, Fla.—R. S. Joh. Ch., Homestead, Fla.—.

JACKSON, Godfrey Redfield, St. Simon's Isl., Ga.—Asst. Chr. Ch., St. Simon's Isl., Ga., 1897—. K. H., Wash. D—1897, Bp. Satterlee.*

JACKSON, Joseph Frank (O.), 122 E. No. St., Wooster, O.—R. S. Joh. Ch., 1921—. b. Knottingley Yorks, Eng., June 2, 1859; s. John Jackson and Anne Allen (Frank). Grm. Sch., Firth Coll., Sheffield, Eng.; London Un.; Rotheram Coll., Eng., 1885; Alma Coll., D.D., 1919. D—1903, P—1903, Bp. Davies. m. Nellie B. Kellogg, Apr. 14, 1902. F. P-in-C. Ho. Trin. Mssn., Belding, Mich.; R. Saginaw, Mich.; R. S. Joh. Ch., Alma, Mich., 1910-21.

JACKSON, John Charles (Cal.), Berkeley, Cal.—Non-Par.—. b. London, Eng., Apr. 27, 1889; s. Alfred John Jackson and Matilda Louise (Corney). Ch. Div. Sch. D—1916, Bp. Nichols. Vic. S. Joh. Ch., Goldfield, Nev.—.*

JACKSON, John Herbert, 59 Cabot St., Hartford, Conn.—S. Andr. Ch., Hartford, Conn.—. D—1901, Bp. Brewster. F. M-in-C. Chr. Ch., East Haven, Conn., 1901; R. S. Paul Ch., Bantam, Conn.*

JACKSON, John Long (N. C.), 5 Beaumont Ave., Charlotte, N. C.—R. S. Mart. Ch., Charlotte, N. C., 1914—. b. Baltimore, Md., Mar. 28, 1884; s. Edward Thornton Jackson and Helen M. (Long). Joh. Hop. Un., B.A., 1905; Theol. Sem. Va., 1908. D—1908, Bp. Paret; P—1909, Bp. Harding. m. Eleanor Crawford, Kernstown, Va., June 18, 1913. F. Asst. Trin. Ch., Touson, Md., 1908-09; Asst. S. Paul Ch., Baltimore, Md., 1909-10; R. Emman. Ch., Harrisonburg, Va., 1910-14.

JACKSON, R. A., 1137 S. 9th St., Camden, N. J.—R. S. Aug. Ch.—. F. S. Cyril Mssn., Coatesville, Pa.—.*

JACKSON, Townend (L. I.), Cazenovia, N. Y.—Rec. Emer., Cazenovia.—. S. Stph., B.A., 1878; G. T. S., 1878; Un., D.D., 1904. D—1880, Bp. Huntington; P—1881. F. Gr. Ch., Carthage, N. Y., 1880-82; S. Pet. Ch., Cazenovia, N. Y., 1882-87; All SS. Ch., Baltimore, Md., 1887-89. Mem. Stndg. Com., Dio. L. I.; R. S. Paul Ch., Flatbush, Brooklyn, 1889—.*

JACKSON, William Montgomery (S. C.), 111 W. Fifth, Lexington, Ky.—Asst. S. Andr. Ch., 1922—. b. Hillsboro, N. C., Feb. 11, 1854; s. Andrew Jackson and Nancy (Freeman). Oberlin H. Sch., Oberlin Coll.; D.D., Livingstone Coll., Salisbury, N. C., 1902; King Hall, D.C. D—1890, P—1893, Bp. Dudley. m. Maria B. Hubbard, Feb. 12, 1878. F. R. S. Andr., Lex., Ky., 1890; Asst. S. Luke, Wash., D. C., 1890-93; S. Clement, Henderson, Ky., 1893-95; S. Mark, Wilmington, N. C., 1895-97; S. Jos., Fayetteville, N. C., 1897-1902; Calvary, Charleston, S. C., 1902-07; Epiph., Summerville, S. C., 1902-04; S. Andr., Charleston Co., S. C., 1904-07; Atonement, Walterton, S. C., 1905-07; Chapl. Atone., Wash., D. C., 1921-22.

JACOBS, Allen, Logan, Utah.—R. S. Joh. Ch., 1920—. Harv., B.A., 1898; Epis. Theol. Sch., B.D., 1901. D—1901, P—1902, Bp. Lawrence. F. Cur. Cath. Our Merc. Sav., Faribault, Minn., 1901; Asst. S. Jos. Ch., Providence, R. I., 1901-03; R. S. Mary Ch., So. Portsmouth, R. I., 1903-07; Asst. Chr. Ch., Cambridge, Mass., 1907-08; R. Chr. Ch., Plymouth, Mass., 1908-16; Exam. Chapl., 1916; Mssy. E. Okla., 1916-18; R. S. Luke's Ch., Des Moines, Ia., 1918-20; Exam. Chapl. (Utah), 1921.

JAGAR, John Carl (A.), Kinderhook, N. Y.—R. S. Paul's Ch., Kinderhook, N. Y.—. Ho., B.A., 1899; G. T. S., 1902. D—1902, P—1903, Bp. Capers. m. Susan Bliss Merrill, Jan. 28, 1903. F. R. S. Paul's Ch., Summerville, S. C., 1902-07, and P-in-C. S. Barn. and Epiph. Mssns. (Negro); R. S. Paul Ch., Watertown, N. Y., 1907; R. Emman. Ch., Cleveland, O., with Y. M. C. A. in France, 1917-19.*

JAHN, LeRoy A. (Tenn.), 1131 N. Broadway, Knoxville, Tenn.—R. S. Jas. Ch., 1923—. b. Chicago, Ill., Dec. 24, 1890; s. Karl Jahn and Sarah (Lovitt). Racine Coll.; Chicago Un.; Nash., 1915. D—1915, P—1916, Bp. Wm. Webb, D.D. m. Dorothy Marion Harte, Aug. 11, 1918. F. R. S. John's Ch., Elkhorn, Wis., 1917-23.

JAMES, Fleming, 436 High St., Middletown, Conn.—Prof. Literature and Interpretation of the Old Test., Berk. Div. Sch., 1921—. b. Gambier, O., Jan. 11, 1877; s. Fleming James and Mary Ella (Duvall). Un. Pa., A.B., 1895; A.M., 1896; Ph.D., 1899; Phil. Div. Sch., 1901. D—1901, Bp. Whitaker; P—1902, Bp. Mackay-Smith. m. Rebecca Godwin, Reistertown, Md., June 10, 1902. F. M-in-C. S. Andr. Ch., Philadelphia, Pa., 1901-02; Mssy-in-C. Amer. Cong. Ch. Our Sav., Shanghai, China, 1902-06; M-in-C. S. Anna Ch., Philadelphia, Pa., 1906-12; R. S. Paul's Ch., Englewood, N. J., 1912-21. Exam. Chapl., Dio. Pa., 1909-12; Dio. Newark, 1914; Mem. Bd. Soc. Serv., 1913-16.

JAMES, Paul Boynton (Ol.), 310 E. 57th St., Seattle, Wash.—R. Chr. Ch., Seattle, and Stdt. Pastor Un. Wash., 1922—. b. Des Moines, Ia., June 5, 1884; s. Amos D. James and Luetta (Boynton). Boston Un.; State Un. Ia., B.A. D—1908, P—1909, Bp. Millspaugh. F. M-in-C., Wamego and Abilene, Kan., 1908; R. S. John's Ch., Abilene, Kan., 1909; Gen. Mssy., Las Vegas, Nevada, 1911; R. S. Andrew's Ch., Amarillo, Tex., 1914; Gen. Mssy., Cheyenne, Wyo., 1916; R. Trinity Ch., Iowa City, Ia., and Stdt. Pastor State Un. Ia., 1918-22. Exam. Chapl. Dio. Olympia, 1923.

JAMES, Roger C. (S. O.), Durham, N. C.—. N. R. T. Sch., Durham, N. C. D—1904, Bp. Randolph. S. Andr. Ch., Cincinnati, O.*

JAMES, Sidney Thomas (Ol.), 1927 8th Ave. W., Seattle, Wash.—Dean S. Luke Pro-Cath., Tacoma, Wash., 1919—. b. Birmingham, Eng., Dec. 9, 1884; s. Thomas James and Anne (Milleship). Un. Wash., A.B., 1907; Cam. Theol. Sch., B.D., 1910. D—1909, P—1910, Bp. Keator. F. All SS. Ch., Seattle, Wash.; U. S. Navy, Lt., Chapl. Corps, Mar. 10, 1919. Sec. and Regis., Dio. Olympia, 1920—; Exam. Chapl. Dio., 1916—. Del. Gen. Conv., 1916-22; Mem. Bp. and Council, 1920—.

JAMES, William Pence (Ill.), 452 Monmouth Blvd., Galesburg, Ill.—R. Gr. Ch., 1924—. Kan. Theol. Sch., 1898; Highland Coll., Highland, Kan., B.A., 1890; M.A., 1898. D—1897, P—1898, Bp. Millspaugh. F. S. Paul Ch., Manhattan, Kan., 1897-01; Gr. Ch., Brooksfield, Mo., 1901-03; R. S. Paul Ch., Marshalltown, 1903. Chmn. S. S. Com., 1907-09; Dean, Cedar Rapids, Ia., Deanery, 1910-12; Dean, Dubuque Deanery, 1914-18; Dep. Gen. Conv., 1916-19; Treas. Dioc. Pension Fund Com., 1917-20; R. S. Joh. Ch., Mason City, Ia., 1912-20; R. S. Luke's Ch., Ft. Madison, Ia., 1920-24.

JAMESON, Joseph (F. L.), Jacksonport, Wis.—R. Ho. Nativ. Ch., Jacksonport, Wis., 1889—. S. Stph. Coll., B.A., 1883; M.A., 1886; Nash., B.D., 1886. D—1886, P—1887, Bp. Brown. F. Antigo, Wis., 1886-87; Talladega, Ala., 1887-89.*

JAMISON, Hugh Burns McCready (Tex.), 401 W. Houston Ave., Marshall, Texas.—R. Trin. Ch., Marshall, 1921—; Mem. Exec. Bd., Dio. Texas, 1921—. b. Donaghadee, Ireland, Oct. 3, 1883; s. Joseph Jamison and Elizabeth (McCready). Wm. and Mary Coll., 1905-07; Theol. Sem. Va., 1910. D—1910, P—1911, Bp. Lines. m. Anne Golder Durrette, Fredericksburg, Va., June, 1911. F. D- and P-in-C. S. Mary-the-Vir., Ridgefield Park, N. J.; R. S. Pet. Ch., McKinney, Tex., 1913-17; S. Andr. Ch., Bryan, Tex., 1918-21.

JAMISON, Joseph C., Clinton, Okla.—.*

JANSEN, Waldemar, Jr. (Pa.), 907 Gilham St., Lawndale, Phila., Pa.—R. Trin. Ch., Philadelphia, Pa.—Div. Sch., B.D., 1909. D—1903, P—1904, Bp. Whitaker. F. Asst. Trin. Ch. (Oxford), Philadelphia, 1903-04; S. Sim. Ch., Philadelphia, 1904-06; S. Barth. Ch., Phila., 1906-11; R. Free Ch. S. Joh., Phila., 1911.*

JARVIS, William Oscar, 20 Church St., White Plains, N. Y.—Mssy. S. Joh. Ch., Wilmot, New Rochelle and S. Andr. Mssn., Hartsdale, N. Y., 1917—; b. Stockport, N. Y., Aug. 9, 1865; s. William Oscar Jarvis and Ellen (Douglass). Hob. Coll., B.A., 1888; M.A., 1891; G. T. S., 1897. D—1897, P—1898, Bp. Walker. F. Asst. S. Jas. Ch., Buffalo, N. Y., 1897-98; R. S. Pet. Ch., Buffalo, N. Y., 1898-1900; R. S. Paul Ch., Westfield, N. J., 1900-06; Ch. Ho. Commun., Liberty, N. Y., 1906-08; R. S. Jas-the-Less. Ch., Scarsdale, N. Y., 1908-17. Chapl. Military Hospitals (Naval Base Hosp.; U. S. Embarkation Hosp. No. 1; U. S. A. Genl. Hosp. No. 38; U. S. A. Genl. Hosp. No. 1); Asst. Field Direc. A. R. C., Oct. 1, 1918.*

JATHO, Charles Conrad (O.), E. 105th St., and Marlow Ave., Cleveland, O.—R. Ch. Incarnation, Cleveland, 1924—. b. Albany, N. Y., Sept. 23, 1888; s. Charles Loderick Jatho and Catherine Louise (King). Trin. Sch., N. Y.; Hob. Coll.; B.D., Epis. Theol. Sch., Camb. D—1919, Bp. Lawrence; P—1920, Bp. Williams, C. D. m. Margaret Willis Griffeth, Mar. 1, 1919. F. Vol. French Army, 1917; Amer. Army Private, First Class, Sept. 24, 1917-Feb. 25, 1919; Asst. Chr. Ch., Fitchburg, 1919-21; Asst. All SS. Ch., Worcester, Mass., 1921-24.

JAUREGUI, Hipolito Rodinguez (Cuba), Pozo, del Rey, 16, Santiago, Cuba.—Asst. Treas., Dis. Cuba, 1924—. b. Havana, Cuba. Hav., B.A. D—1922, Bp. Hulse.

JAYNES, Almon Andrus (C. N. Y.), 523 West Onondaga St., Syracuse, N. Y.—R. Trin. Par., Syracuse, N. Y., 1909—. b. Norwich, N. Y., Jan. 15, 1877; s. Asa Walter Jaynes and Flora May (Bassett). Br. Un., Ph.B.; Coll. Phys. and Surg., 1899; G. T. S., B.D., 1902. D—1902, P—1903, Bp. Huntington. m. Mabel Virginia Waite, Apr. 6, 1904. F. Augusta, N. Y.; Oriskany Falls, N. Y.; Asst. S. Paul Ch., Syracuse, N. Y.; Vic. Chr. Pro-Cath., Newark, N. J., 1907-09; Chapl. 108th U. S. Inf., 1917-18; Sr. Chapl. 27th Div., U. S. Army, 1918-19.

JEFFERSON, Henry Bridges (W. Mo.), 3940 Locust St., Kansas City, Mo.—Non-Par.—. N. W. U.; Un. Theol. Sem., 1877. D—1878, P—1880, Bp. Williams. F. Presby.; R. S. Joh. Ch., Ionia, Mich., 1886-90; S. Paul's Ch., Willimantic, Conn., 1890-95; S. Joh. Ch., Alma, Mich., 1895-01; R. Chr. Ch., Bradentown, Fla. 1901; Carlinville, 1911-16.

JEFFERY, James Theophilus (Miss.), 905 W. Pearl St., Jackson, Miss.—P-in-C. S. Mark's Ch., 1921—. b. Jamaica, B. W. I., Nov. 29, 1877; s. Alexander Jeffery and Mary Ann (Noble). Fairfield Coll., Jamaica, B. W. I.; Harv.; Bp. Payne Div. Sch., 1913. D—1913, P—1914, Bp. Gibson. m. Ethel B. Clement,

1917. F. R. S. Mary and Millwood Mssns., Berryville, and Chr. Mssn., Snickels Gap., Clark Co., Va.; P-in-C. Charlestown, W. Va., 1918-21.

JEFFERYS, Edward Miller, 904 Clinton St., Philadelphia, Pa.—R. S. Pet. Par., Philadelphia, Pa., 1906—. b. Philadelphia, Pa., May 4, 1865; s. Charles P. B. Jefferys and Elizabeth (Miller). Un. Pa., A.B., 1886; B.D., 1889; S.T.D., 1909; Berk. Div. Sch., 1889. D—1889, P—1890, Bp. Williams (Conn.). m. Amy Elizabeth Faulconer, Apr. 24, 1895. F. Asst. S. Pet. Ch., Philadelphia, Pa., 1889-90; Asst. R. S. Joh. Ch., Detroit, Mich., 1890-94; R. S. Paul Ch., Doylestown, Pa., 1894-02; R. Emman. Ch., Cumberland, Md., 1902; Archd. of Cumberland, 1904. Chapl. U. S. Army, 1917-19. Twenty-three months' Foreign Serv. Fleet Chapl. Corinthian Yacht Club of Philadelphia. Mem. Stndg. Com., Dio. Pa.; Mem. Bd. Managers and Administration Com. Epis. Hosp., Phila., Pa.; Del. Gen. Conv., 1919 and 1922 (Dio. Penn.). Chapl. Maj. Officers Reserve Corps, U. S. Army; Chapl. Gen. Mil. Order of the World War; Mem. Cath. Chapter, Dio. Pa.; Instr. Book of Acts and Pauline Epistles Ch. Training Sch. and Deaconess House, Pa.

JENKIN, Harold (Er.), 411 E. 7th St., Erie, Pa. —R. S. Mark Ch., Erie, 1917—. b. Penzance Cornwall, Eng., Dec., 1884; s. Alfred Charles Jenkin and Emily Jane (Crago). The Abbey Sch., Penzance; Hoe Gra. Sch., Plymouth, Eng.; Sea., 1910. D—1909, Bp. Williams; P—1910, Bp. Weller. m. Esther Anderson, 1911. F. Tem. P-in-C. S. Alb. Ch., Manistique, Mich.; R. S. Mark Ch., Crystal Falls, Mich.; P-in-C. S. Paul Ch., Conneaut, O., Registrar of Dio. Erie; R. Trin. Ch., Martinsburg, W. Va.; P-in-C. Williamstown, Waverly, Willow Island and S. Mary's, W. Va.

JENKINS, Bernard Pizzey Terence (F. L.), Princes Rd., Lambeth, Eng.—Vic. S. Mary's, Lambeth, 1923—. b. Tenby, S. Wales, Apr. 8, 1881; s. William Terence Jenkins and Charlotte Eliza (Pizzey). Kelham Theol. Coll., Nash., 1911. D—1911, P—1911, Bp. Grafton. m. Sybil Winifred Klingner, Toronto, Can., July 6, 1912. F. R. Trin. Ch., Neenah, Wis., 1911; R. S. Paul Ch., Plymouth, Wis., 1913-15; R. Gr. Ch., Sheboygan, Wis., 1915-20. Mem. Dio. Cmssn. Rel. Educ., 1915; Chrmn. Dio. Com. Soc. Serv., 1916; Mem. Eccl. Court, 1915; Exam. Chapl., Dio. Fond du Lac, 1918; Asso. R. Ch. Gd. Shpd., Rosemont, Pa., 1920-21; Sr. Cur., Mortlake, Eng., 1921-23.

JENKINS, James Rockwood (Ariz.), Phoenix, Ariz.—Archd. Ariz., 1914—. b. Worcester, Mass., Feb. 25, 1869; s. Joseph Herschel Jenkins and Katharine Elizabeth (Rockwood). Harv., A.B., 1891; Epis. Theol. Sch., S.T.B., 1895. D—1895, P—1896, Bp. Lawrence. F. Cur. Trin. Ch., Columbus, O., 1895-98; R. S. Phil. Ch., Circleville, O., 1898-1900; R. Trin. Ch., Bridgewater, Mass., 1900-05; Mssy. Chadron, Nebraska, and vicinity, 1905-09; Mssy. then R. S. Luke's Ch., Prescott, Ariz., 1909-14.

JENKINS, Richard Ceredig (San J.), 1970 10th St., Reedley, Cal.—Vic. Ch. Gd. Shpd., Reedley, Cal., 1923—. b. Aberstwyth, Mid Wales, Nov. 6, 1871; s. Lewis Jenkins and Ann (Morgans). Prov. U., Oak Hill, O., D.D.; Theol. Coll., Nottingham, England, 1900. D—1918, P—1920, Bp. Rowe. m. Sarah Ann Lewis, Sept. 29, 1913. R. S. Joh. Ch., Ketchikan, Alaska, 1918-23.

JENKINS, Thomas (Ore.), 140 E. 12th St., Portland, Ore.—R. S. Dav. Ch., Portland, Ore., 1915—. b. Shenley, Eng., Jan. 31, 1871; s. John Jenkins and Mary Ann (Boyles). Kenyon, Bex., 1900; B.D., 1914. D—1900, P—1901, Bp. Vincent. m. Ruth Mary Prichard, Cambridge, Mass. F. Mem. Cincinnati Assoc. Mssn., 1900-02; Mssn. P. Alaska, 1902-10; R. S. Paul Ch., Fremont, O., 1910-15. Pres. Stndg. Com., Ore., 1919—; Pres. Bd. Rel. Educ., Ore., 1917—; Del. Prov. Syn., 1912-15-22-23; Mem. Prov. Coun., 1921—; V. Pres. Prov., 1923—; Dep. Gen. Conv. (Alaska), 1907; (Oregon), 1916-19-22.

JENKINS, William, Whitestone, Flushing, N. Y. —R. Gr. Ch., Whitestone, N. Y.—Dick. Theol. Sem., Va., B.D., 1902. D—1901, P—1902, Bp. Talbot. F. Jersey Shore, Pa., 1901; Asst. S. Ann Ch., Lowell, Mass.

JENNER, Algernon George Edward, 15 Drake St., So. Portland, Me.—P-in-C. S. Alban's, 1922—. b. London, Eng., May 20, 1859; s. Montagu Herbert Jenner and Amelia (Rogers). Gris. and S. Stph. Colls.; G. T. S. D—1882, Bp. Seymour; P—1885, Bp. Perry. m. Marie Antoinette Bouvet, N. Orleans, La., Jan. 1, 1883. F. Bastrop, Tex., 1882; Sherman, Tex., 1883; Mason City, Ia., 1884; North Platte, Neb., 1888; Ashland, Wis., 1897-1901; Stevens Point, Wis., 1901-05; Archd., Dio. Fond du Lac, 1900-05; Mem. Stndg. Com., Fond du Lac, 1904-05; Cur. S. Stph. Par., Providence, R. I., 1906-10; Cur. All SS. Ch., Ashmont, Boston, Mass., 1910-12; R. S. Ann Ch., Boston, 1912-21; Guernsey, Channel Islands, 1920-22. Author: "Sacrament Penance" (1894).

JENNINGS, Allen D., 465 Lennox Road, Cleveland, O.—R. Gr. Ch. (South), Harvard and E. 91st Sts.—.*

JENNINGS, Earl Thomas (N. Ind.), Howe, Ind.—Prin. Howe (Lower) Sch., Howe, Ind., 1918—. b. Oswego, N. Y., 1894; s. Frederick Chas. Jennings and Mary Jeanette (Noble). O. Pub. Sch.; N. Y. Pub.; Woodward H. S.; Howe; Syracuse Un., A.B. D—1921, P—1921, Bp. White. F. S. Mark and S. Jas. Chap., Howe, Ind.

JENNINGS, E. Jeffrey (P.), 317 Sycamore St., Pittsburgh, Pa.—R. Gr. Par., Pgh., 1920—. b. Brooklyn, N. Y., June 20, 1885; s. Ephraim Jones Jennings and Alice Sophia (Walker). S. Steph. Coll., B.A., 1912; Columbia Un., M.A., 1915; Chicago Law Sch., Ph.D., 1923; G. T. S., 1915. D—1915, Bp. Burgess, P—1916, Bp. Gibson. m. Bertha Marie Howells, May 20, 1918. F. In-C. S. Joh. Ch., Sewaren. N. J. (Lay-R.), 1912-15; Chapl. Woodberry Forest Sch. for Boys, Va., 1915-17; Asst. S. Aug. Ch. (Trin. Par.). N. Y. C., 3 mos.; Asst. Ch. Ascen., Pgh., Pa., 1917-18; A. E. F., France, 1918-19; P-in-C. S. Andr. Ch., Pgh., Pa., 1919-20. Author: "Fundamentalism and Modernism"; "Wisemen," an investigation of the principles of the Ku Klux Klan.

JENNINGS, Frederick George (Ore.), Eugene, Ore.—R. S. Mary's Ch., 1918—. b. Bristol, Eng., April 13, 1890; s. Frederick Jennings and Mary (Rowe). Merrywood Pub. and Bristol Cath. Sch., Eng.; Ch. Div. Sch. of the Pacific, 1916. D—1916, Bp. Nichols, P—1917, Bp. Sumner. m. Clare Sherwood, Coquille. Ore., June 12, 1918. F. R. S. Jas. Ch., Coquille City, Ore.; Vic. Coquille and Coos Bay Mssns., 1916-18.

JENNINGS, Webster Wardell (Cal.), 2009 Pacific Ave., San Francisco, Cal.—R. S. Luke Ch., 1922—. b. Cairo, N. Y.; s. Daniel Webster Jennings and Suzette Estelle (Wardell). S. Stph. Coll.; G. T. S. D—1899, P—1900, Bp. Doane. m. Mary Southern. F. R. Amer. Ch. Asc., Munich, 1910-15; R. S. Thos. Ch., Bath, N. Y., 1907-10; Cur. Chr. Ch., Rochester, N. Y., 1901-07; Cur. S. Mark Ch., Frankford, Phila., Pa., 1899-01; R. Ch. Epiph., Roch., N. Y., 1915-22.

JENSEN, August Ernest (N. J.), 104 Bellarie Ave., Trenton, N. J.—Vic. S. Monica Chap., 1919—. b. Amer. Virgin Islands, Oct. 20, 1870; s. Frederik Ludvig Jensen and Catharine Arletta (Abbott). W. Indies Gram. & H. Schs., King Hall, D. C.; Theol. Sch. King Hall, D. C. D—1897, Bp. Satterlee, P—1899, Bp. Gray. m. Lizzie R. Hunter, Jan. 30, 1896. F. Ocala, Fla., 1897; Dio. Wash., 1900; R. S. Aug. Ch., Asbury, N. Y., 1904-1919.

JENSEN, Philip J., Owings Mills, Md.—R. S. Thos. Par.—.*

JEPSON, Albert, Warehouse Point, Conn.—R. S. Joh. Ch.—. F. Cur. Trin. Ch., Torrington, Conn.; P-in-C. S. Alban Ch., Danielson, Conn., 1917—.*

JEPSON, William Henry, 510 Wilmot Ave., Bridgeport, Conn.—R. Chr. Ch., Easton, 1905; P-in-C. S. Luke, Bridgeport, 1911—. b. England; s. William Jepson and Ellen (Roberts). Berk., 1899, B.D., 1909. D—1899, P—1900, Bp. Brewster. m. Emily M. Jepson, 1892. F. S. Jas. Ch., Poquetannuck. Conn., 1899-03; R. Chr. Ch., Redding, and Emman. Ch., Weston, 1903-1911.

JERMIN, Edward Brown (M.), 4414 Ashland Ave., Norwood, O.—Non-Par.—. Nash.; Gen. Theol. Sem. D—1901, Bp. Davies; P—1902, Bp. Williams, G. M. F. R. Bay City, Mich., 1902; Gr. Ch., Bay City, 1902-16; Ch. Gd. Shpd., Cincinnati, O., 1916; Archd. Dio. Mich., 1917—.*

JEROME, William Foster, Hillsdale, Mich.—Non-Par.—. D—1893, P—1895, Bp. Davies. F. R. S. Geo. Ch., Detroit, Mich.; R. S. Andr. Ch., Algonac, Mich.; R. S. Pet. Ch., Hillsdale.*

JESSUP, Charles Augustus (W. N. Y.), 109 Ashland Ave. (res.), 128 Pearl St. (Ofc.), Buffalo, N. Y.—R. S. Paul Cath., Buffalo, N. Y., 1915—. b. Brooklyn, N. Y., Mar. 13, 1862; s. Rev. Edward Jessup and Elizabeth Field (Nichols). S. Stph., B.A., 1882, M.A., 1885, D.D., 1908; G. T. S., B.D., 1886. D—1885, P—1886, Bp. Littlejohn. F. Chapl. Cath. Sch., and Precen. Cath. Incar., L. I., 1886-93; Asst. S. Paul, Baltimore, Md., 1893-99; R. S. Luke Ch., Atlanta, Ga., 1899-1900; R. Ho. Trin. Ch., Greenport, N. Y., 1901-10; R. Ascen. Ch., Buffalo, 1910-15; Pres. Stndg. Com., Dio. W. N. Y.

✠**JETT, Rt. Rev. Robert Carter,** 1103 2nd St. S. W., Roanoke, Va.—Bishop of S. W. Va., 1920—. b. King George Co., Va., May 10, 1865; s. Dr. William Newton Jett and Virginia (Mitchell). Pub. and Priv. Schs. and Acad.; Va. Theol. Sem., 1889; W. & L., D.D., 1915. D—1889, P—1890, Bp. Randolph. Con. 1st. Bp. of S. W. Va., May 24, 1920, by Bpp. Tuttle, Aves, Gravatt, Darst, Thomas, Capers. m. Annie Funsten, 1890. F. Asst. R. Ch. Epiph., Danville, Va., 1889-90; R. Beckford Par., Shenandoah Co., Va., 1890-93; R. Emman. Ch., Staunton, Va., 1893-1913; Founder, 1913, and Pres., since opening, 1916, Epis. Sch. for Boys. Trustee Stuart Hall, Staunton; Dean S. W. Conv., Dio. S. Va., 3 terms; Del. 3rd Mssy. Dept. and Prov. Syn., several times; Dep. Gen. Conv., 1907-10.

JEWELL, Frederick Chapin (C.). Library Plaza Hotel, Evanston, Ill. (C.); Asst. P. S. Luke Ch., 1922—. b. Albany, N. Y.; s. Rev. Frederick Swartz Jewell, S.T.D., and Julia Adelaide (Chapin). S. Stph. Coll., B.A., 1881; G. T. S., 1884; S.T.B., 1885. D—1884, P—1885, Bp. McLaren. m. Katherine M. Kendall. Washington, D. C., Feb. 18, 1886. F. Asst. Chr. Ch., Joliet, Ill., 1884-85; R. Zion Ch., Oconomowoc, Wis., 1890-1900; R. Chr. Ch., Pottstown, Pa., 1900-12; R. S. Paul's Ch., Jeffersonville, Ind., 1885-90; Asst. P. Chr. Ch., Media, Pa., 1912-22.

JILLSON, Edmund Talma (Lex.), Box 108, Ormond, Fla.—Non-Par.—. b. Providence, R. I., July 29, 1882; s. Edmund Talma Jillson and Emma (Halkyard). Br. Un., A.B., 1907; M.A., 1914; G. T. S., 1912. D—1912, Bp. Perry; P—1913, Bp. Weller. F. Asst. Chr. Ch., Dayton, O., 1912-16; R. Chr. Ch., Xenia, O., and In-C. S. Joh. Ch., Dayton, O., 1916-18; R. S. Paul's Ch., Newport, Ky., 1918-24.

JOBE, Samuel Henry, 15 Clinton St., Cambridge, Mass.—S. Pet. Ch., Cambridge, Mass., 1914—. b. Harrow, England, Nov. 18, 1865; s. Henry W. Jobe and Jane Rachel (Chew). S. Stph. Coll.; Trin., M.A., 1899; G. T. S., 1894; Un. Colmb. D—1899, P—1900, Bp. Potter. F. Assoc. Mssy., Trenton, N. J., 1899-02; Chr. Ch., Bordentown, N. J., 1902; Ch. Ho. Commun. and Asst. S. Matth., Brooklyn, N. Y., 1908; Ch. Our Father, Hulls Cove, Maine, 1909; S. Ann's Ch., Lowell, Mass., 1912.

JOCELYN, Louis Parker (M.), 545 So. Division St., Ann Arbor, Mich.—Tchr. Math., Ann Arbor, Mich., 1888—. b. Albany, N. Y.; s. Edmund Jocelyn and Margaret Elizabeth Parker. Marshall, Mich., H. Sch.; Un. Mich., 1887, B.S. D—1891, Bp. Davies. m. Ada A. Sutherland, 1889. F. In-C. S. Jas. Ch., 1892-95; Tchr. Math. Author: "Jocelyn's High School and Academic Algebra."

JOHN, Joseph Francis (Er.), Clearfield, Pa.—R. S. Andr. Ch., Clearfield, Pa.—. D—1890, P—1891, Bp. Wilmer. F. Selma, Ala., 1890; Ch. Ho. Cross, Uniontown, Ala., 1891-93; Gr. Ch., Anniston, Ala., 1894—; Jacksonville, Ill.*

JOHNS, David Richard, 48 Atkins St., Meriden, Conn.—Cur. S. Andr. Ch., Meriden, Conn., 1918—. b. Seymour, Conn., Nov. 27, 1890; s. William Francis Johns and Elizabeth Ann (Thomas). S. Stph. Coll., B.A., Berk. Div. Sch., 1918. D—1918, P—1919, Bp. Brewster. m. Ruth Marian Kenyon, Oct. 8, 1918.

JOHNES, John Conway, Vicksburg, Miss.—R. Ho. Trin. Ch., Vicksburg, Miss., 1908—. Bang. Un., 1884-85. D—1888, P—1891, Bp. Jackson. F. Decatur, Ala., 1888-90; Garden, Ala., 1890-91; Trenton, Ala., 1891-95; S. Geo. Ch., Newport, R. I., 1895-96; Yorkville, S. C., 1897-04; Rock Hill, S. C., 1904-05; Tonopah, Nev., 1905-08.*

JOHNS, Harold, West Orange, N. J.—P-in-C. S. Mark Ch., Mar. 15, 1924—. b. Chicago, Ill.; s. Trombridge Johns and Ellen Morrison (Smith). Mich. Coll. of Mines; G. T. S., B.D., 1910. D—1910, Bp. Partridge; P—1911, Bp. Perry. F. S. Joh. Ch., Providence, 1910-11; Cur. All SS. Mem., Providence, 1911; S. Joh. Chap., Bernardsville, 1917-18; R. Ascen. Ch., New Haven, Conn.; Cur. S. Thos. Chap., N. Y. C., 1918-24.

JOHNSON, Alfred Evan (R. I.), 32 Stewart St., Providence, R. I.—Hon. Asst. All SS. Meml. Ch., Providence, R. I., 1904—; also Inst. Sacred Studies, Cath. Sch., Orlando, Fla., 1921—. Un., B.A., 1871. A.M., 1874; G. T. S., S.T.B., 1876. D— and P—1875, Bp. Horatio Potter. F. R. S. Pet. Ch., Stone Ridge, N. Y., and Mssy. High Falls, and Rosendale, N. Y., 1875-76; Cur. Chr. Ch., Springfield, Mass., and In-C. Ch. Gd. Shpd., W. Springfield, 1876-77; Cur. S. Ann Ch., Lowell, Mass., 1877-83; In-C. Chr. Ch., Salmon Falls, N. H., 1883-88; R. S. Martin Ch., New Bedford, Mass., 1888-97; In-C. Cath. Mssn., Los Angeles, Cal., 1900-02. Publication: "A Simple Exposition of the Apostles' Creed."

JOHNSON, Daniel E., Sr. (Sp.), 1216 E. S-Grand Ave., Springfield, Ill., M-in-C. S. Luke Mssn., 1920—. b. Memphis, Tenn., July 20, 1854; s. Daniel Williams Johnson and Margaret (Merrill). Com. Schs., Memphis and Columbus, O.; S. Math. Hall, Denver, Col., 1895. D—1893, P—1895, Bp. Spalding. m. Sarah J. Walton, Feb. 3, 1876. F. Archd., Hot Springs, Ark.

JOHNSON, Daniel E., Jr. (Sp.), 423 14th, Cairo, Ill.—R. S. Mich. Ch., 1921—. b. Sardis, Miss., Apr. 22, 1882; s. Daniel Earnest Johnson and Sarah Jane (Walton). D—1913, P—1914, Bp. Winchester. m. Prudence Katie D. Bufford, La Grange, Ga., Aug. 8, 1906. F. S. Phil. Ch., Little Rock, Ark., 1912; R. S. Andr. Ch., Pine Bluff, Ark., and S. Mary Ch., Hot Springs, 1915; Hoffman, S. Mary's, Keeling, Tenn., 1918; R. S. Thos., Jackson, Tenn., 1919-21.

JOHNSON, D. P. (W. T.), Del Rio, Tex.—R. S. James Ch., Del Rio.—.*

JOHNSON, Edward C., Greeley, Colo.—Prof. Greek and Old Testament, S. John's Coll., 1920—. b. Little Falls, N. Y., 1859; s. William R. Johnson and Adaline (Dickinson). Un., B.A., 1881; D.D., 1916; Berk. D—1885, Bp. Morris; P—1886, Bp. Doane. F. R. Trin. Ch., Bristol, Conn., 1886-89; R. S. Pet. Ch., Hebron, Conn., 1889-92; Asst. Ch. Redeem., Hebron, Conn., 1889-92; Asst. Ch. Redeem., N. Y. C., 1893-96; S. Joh. Ch., Duluth, Minn., 1896-03; R. S. Matt. Ch., St. Anthony Park, S. Paul, 1903; P-in-C. Epiph. Mssn., Hamline, S. Paul, 1904; R. Adv. Ch., Devils Lake, N. D., 1905; Archd. Kansas City, 1911-16; R. S. Pet. Ch., Minneapolis, Kan.—.

JOHNSON, Edward Darlington, Annapolis, Md.—R. S. Anne's Ch., Annapolis, Md., 1917—. s. John O. Johnson and Katharine Lacey (Darlington). M. A. C., B.A.; Colmb. Un., M.A.; G. T. S., 1898; S. John's Coll., D.D., 1919. D—1898, P—1899, Bp. Satterlee. m. Elise Bradford. F. Cur. Pro-Cath., Washington, D. C., 1898-99; R. Gr. Ch., W. Wash., D. C., 1899-01; R. S. Paul Ch., Brunswick, Me., 1901-06; R. Trin. Ch., W. Pittston, Pa., 1906-12; R. S. Paul Ch., Brunswick, Me., 1912-17; Dep. Gen. Conv., 1913, 1916.

JOHNSON, Edwin, Glenwood Springs, Colo.—Mssy-in-C. S. Barn., Glenwood Springs, Colo., 1914—. b. London, Eng., May 13, 1860; s. Charles Booth Johnson. Sea., B.D., 1888. D—1888, Bp. Gilbert; P—1889, Bp. Whipple. m. Helen R. Smith, 1908. F. Indianapolis, Ind.; Alameda and San Jose, Cal.; S. Andr. Ch., Manitou, Colo.; R. Gd. Shpd. Ch., Victor, N. Y.; R. S. Joh., Honeoye Falls, N. Y.*

JOHNSON, Frank Mackie, Jr. (Tex.), P. O. Box 302, Eagle Lake, Tex.—P-in-C. Chr. Ch., Eagle Lake and S. Joh. Ch., Columbus, Tex., Apr., 1924—. b. Boston, Mass., June 9, 1882; s. Dr. Frank Mackie Johnson and Mary Rebecca (Smith). Gram. and H. Sch., Boston; St. Joh., N. Y.; Army and Navy Prep., Washington. D—1914, Bp. Funsten; P—1917, Bp. Atwood. m. Anna Vera Celestine Deliege, May 21, 1909. F. In-C. S. Joh. Ch., Globe, Ariz.; R. S. Andr. Ch., Montpelier, Idaho.

JOHNSON, Frank Orr (P.), 844 N. Lincoln Ave., North Side, Pittsburgh, Pa.—R. Chr. Ch., 1912—. b. Hookstown, Pa.; s. Rev. Wm. P. Johnson, D.D., and Rachel Lily (Kern). Wooster Un., A.B., A.M., 1894; Grad., 1897; McCormick Theol. Sem. D—1912, P—1912, Bp. Whitehead. m. Annette Morrison Thackwell,

1897. 14 yrs. in Presbyterian Ministry, seven of which Mssy., Punjab, India.

JOHNSON, Frank Poole, 1239 Carrollton Ave., New Orleans, La., or Morgan Grenfell Co., 22 Old Broad St., E. C., London, Eng.—Non-Par.—Chapl. B. N. M. V. A.; Am., B.A., 1893; Un. Theol. Sem.; Epis. Theol. Sch., 1898. D—1904, P—1904, Bp. Sessums. F. Asst. Chr. Cath., N. O., La., 1904-06; Asst. S. Paul Ch., Boston, Mass., 1906-12; R. All SS. Ch., N. Y. C.*

JOHNSON, Fred de Forest (Be.), 21 2nd St., Tunkhannock, Pa.—Deacon S. Pet. Ch., Trunkhannock. 1920—. b. Glens Falls, N. Y., Oct. 6, 1890; s. William Edwin Johnson and Mary Louise (Ross). Bethlehem Prep. Sch.; Lehigh Un.; Phila. Div. Sch. D—1919, P—1920, Bp. Talbot. m. Minnie May Colver, Oct. 6, 1920.

✠**JOHNSON, Rt. Rev. Frederick Foote,** 5609 Clemens Ave., St. Louis, Mo.—Bp. Missouri, 1923—. b. Newtown, Conn., Apr. 23, 1866; s. Ezra L. Johnson, and Jane Eliza (Camp). Trin. Coll., B.A., 1894, M.A., 1897, D.D., 1906; Berk., D.D., 1906; Trin. Coll., D.D.; Un. So., D.D. D—1896, Bp. White, acting for Bp. of Conn. P—1897, Bp. Spalding. Con. Bp. Nov. 2, 1905, by Bpp. Tuttle, Whitaker, Jaggar, Brewster, Vinton, Woodcock, Courtney. m. Elizabeth Louise Beers, Newton, Conn., June 26. 1915. F. Min. Glenwood Springs, Colo., 1897; R. Trin. Ch., Redland, Cal., 1899-04; Dioc. Mssy. W. Mass., 1904-05; Asst. Bp. So. Dak., 1905; Bp. S. Dak., 1910; Bp. Coadj. of Mo., 1911-23. Author: "The Christ Made Manifest," other Sermons.

JOHNSON, Henry John. Helper, Utah.—P.-in-C. S. Barn. Mssn., 1922—. Royal Un., Ireland, B.A., 1901. D—1909, P—1910, Bp. Olmsted. F. Mssy. S. Pet. Ch., Walsenburg. Colo., 1909-10; P-in-C. Ch. Epiph., Denver, Colo., 1911; Vic. S. Thos. Ch., Alamosa, Colo., 1913-16; Vic. S. Alban Ch., McCook, Neb., 1916-19; P-in-C. Ch. Gd. Shpd., Bridgeport, Neb., 1919-22.

JOHNSON, Herbert L. (Ariz.), 110 W. Roosevelt St., Phoenix, Ariz.—Dean Trin. Cath., Phoenix, Ariz., 1922—. b. Chelsea, Ont., Can., Dec. 10, 1888; s. George Johnson and Alice Elizabeth Johnson. McGill Un., A.B.; Harv. A.M.; Camb. Epis. Theol. Sem., B.D., 1915. D—1915, Bp. of Montreal, P—1916, Bp. of Massachusetts. F. Cur. S. Stph. Ch., Lynn, Mass., 1916-22.

JOHNSON, Horace Charles (Conn.), The Rectory, Black Hall, Conn.; P-in-C. Lyme Mssns., 1920—. b. Dalston, London, Eng., Sept. 7, 1890; s. Charles William Johnson and Esther (White). Lon. Co. Council Sch.; Brotherhood of S. Paul, Little Bardfield, Essex. Eng. D—1916, P—1918. Bp. Roper. m. Winifred Mary Everitt, October 16, 1916.

✠**JOHNSON, Rt. Rev. Irving Peake,** 323 McClintock Bldg., Denver Colo.—Bishop of Colo., Oct. 21, 1918—. b. Hudson, N. Y., Nov. 5, 1866; s. Rev. Wm. Ross Johnson and Adeline Dickenson. Un. Coll., A.B., 1887; D.D., 1912; G. T. S., 1891; Dinon. Un., S.T.B., 1919; Colo. Coll., LL.D., 1923. D—1891, Bp. John Williams; P—1891, Bp. Worthington. Con. Bp. Jan. 1, 1917, by Bpp. Tuttle, Griswold, Matthews, Howden, Beecher, Thurston, Williams, Edsall, Wise. m. Grace W. Keese, New Rochelle, N. Y., June 18, 1894. F. Assoc. Mssn., Omaha, 1891-01; R. S. Andr. Ch., Omaha, 1891-94; R. S. Mart. Ch., So. Omaha, 1894-01; R. Geth. Ch., Minneapolis, Minn., 1901-13; Sea. Div. Sch., 1913-16; Bp. Coadj. Colo., Jan. 1, 1917, Oct. 21, 1918. Mem. Gen. Conv., 1910-13-16. Mem. Stndg. Com., Minn. Editor: Witness.

JOHNSON, James B. (Tenn.), Monrovia, Montserrado, Liberia, W. Africa.—S. Thos. Mssn.—.*

JOHNSON, James Madison (Sa.), 501 East Ave. A, Hutchinson, Kan.—Archd. of Hutchinson, 1923—. b. Chicago, Ill.; s. James White Johnson and Matie (Flagg). Armour Inst. Tech., Scientific Acad., 1899; W. T. S. D—1903, P—1903, Bp. Anderson. F. Chicago Heights, Ill., 1903-06; R. S. Aug. Ch., Rhinelander, 1906; R. Ch. Redeem., Elgin, Ill.

JOHNSON, James Willis Cantey (W. N. C.), Gastonia, N. C.—R. S. Mark Ch., Gastonia, N. C., 1920—. b. Stateburg, S. C., 1871; s. Rev. John Johnson and Camilla Floride (Cantey). Coll. Charleston; Un. So., G.D., 1895. D—1895, P—1896, Bp. Capers. m. Arrah Isabella Wilson, Rock Hill, S. C., June 1, 1897. F. R. Ch. Our Sav., Rock Hill, S. C., 1895-02; S. Mary Ch., Birmingham, Ala., 1902-07; Ch. Gd. Shpd., Lake Charles, La., 1907-10; R. S. Joh. Ch., Roanoke, 07; Pres. Stndg. Com., Dio. S. W. Va., 1920—; Va., 1910-20. Dean Birmingham Convo., 1903-Del. Gen. Conv., 1922.

JOHNSON, John Edgar, 1223 So. 58th St., Philadelphia, Pa.—Min. Philadelphia, 1902—. Dart., B.A., 1866. D—1872, Bp. Potter; P—1873, Bp. Doane. F. Mssy., Green Island, 1872; R. S. Paul Ch., Hoboken, N. J., 1873-77; R. S. Joh.-Evang. Ch., Phil., Pa., 1877-84; S. Mark (Mem.) Chap., N. Y. C., 1885-86; Min. Phila., 1887. Supt. Soc. Serv. Society, Phila., 1902-05.*

JOHNSON, John Hill (A.), S. Luke's Rectory, Catskill, N. Y.—R. S. Luke Ch., 1921—. b. England; s. John Johnson and Harriet Hill Johnson. Edu. Eng. D—1916, P—1917, Bp. Nelson. m. Charlotte L. Robbins, 1902.

JOHNSON, John W., 175 W. 63rd St., N. Y. C.—City Mssy. Soc., N. Y. C. F. R. Petersburg, Va.*

✠**JOHNSON, Rt. Rev. Joseph Horsfall,** 523 S. Olive St., Los Angeles, Cal.—Bishop Los Angeles, 1896—. b. Schenectady, N. Y., June 7, 1847; s. Stephen Hotchkiss Johnson and Eleanor (Horsfall). Wms. Coll., 1870; G. T. S., 1873. D—1873, P—1874, Bp. Potter. Con. Bp., Feb. 24, 1896, Bpp. Davies, Worthington, Talbot, A. Leonard, W. Leonard, Nicholson, Capers. m. Isabel G. Davis, Worcester, Mass., June 14, 1881. F. R. Trin. Ch., Highland, N. Y., 1874-79; S. Pet. Ch., Westville, N. Y., 1881-86; Chr. Ch., Detroit, Mich., 1886-96.

JOHNSON, Melville Edward (Fla.), 1838 Forbes St. So., Jacksonville, Fla.—R. All SS. Ch., 1923—. b. Moonstone-on-the-St. Johns, Fla., Dec. 24, 1883; s. Melville Augustus Johnson and Julia (Northrop). Harv. (Spec. Courses); Epis. Theol. Sch.; Camb.; Theol. Dept., Un. South. D—1917, P—1918, Bp. Weed. m. Helen Elsie Thomas, June 27, 1912. F. Mssn. Work under R. S. Mark Ch., Palatka, Fla., 1917-18. Civ. Chapl., Pensacola, Fla., and Camp Joseph H. Johnston, 1918-19; R. S. Andr. Ch., Jacksonville, Fla., 1918-22; Assoc. R. Ch. Gd. Shpd., Jacksonville, 1922-23.

JOHNSON, Robert Alfred (Colo.), Steamboat Springs, Colo.—D-in-C. S. Paul's, Jan., 1924—. b. Derby, Eng., Jan. 11, 1875; s. William Veasey Johnson and Mary Jane (Roberts). Dioc. and Collgt., Derby; Diploma Local Exams., Camb. Un. D—Nov., 1923, Bp. Ingley. m. Katie Louisa Woodward, Aug. 5, 1902.

JOHNSON, Robert Henry, 44 Church St., West Haven, Conn.—Vic. Ch. Ascen., and Chr. Ch., West Haven, Conn., 1918—. b. Enfield, Mass., Dec. 14, 1887; s. John Johnson and Agnes (Rock). Trin. Coll., B.S.; Berk. Div. Sch., 1917. D—1917, Bp. Brewster; P—1918, Bp. Acheson.

JOHNSON, Robert I. (E. C.), Newbern, N. C.—R. S. Cyprian's Ch. (colored), Newbern.—. F. R. S. Jas. Ch., Belhaven, N. C.—.*

JOHNSON, Robert Josiah (Kan.), 1126 Cleveland Ave., Wichita, Kan.—P-in-C. S. Aug. Ch., 1923—. b. Hartford, Conn., Oct. 12, 1884; s. Robert Johnson and Elnora (Hurb). S. Aug. Inst.; Bp. Payne Div. Sch. D—1909, P—1910, Bp. Cheshire. m. Anne T. Burgess, June 22, 1910. F. in-C. Mssns., Durham and Henderson, 1909; R. S. Phil. Ch., Charles Town, W. Va.; R. S. Phil. Ch., Bedford, and Gd. Shpd., Lynchburg, Va., 1917-19; R. S. Aidan's, Paterson, N. J., 1919-July, 1923.

JOHNSON, Robert P., Monticello, Fla.—R. Chr. Ch.—. D—1909, Bp. Guerry. S. Joh. Ch., Winnsboro; R. Gr. Ch. Lake Providence, La.; R. S. Joh. Ch., Bainbridge, Ga.—.*

JOHNSON, Thomas Costello (Pa.), 313 Pine St., Philadelphia, Pa.—Asst. S. Peter's Ch., 1924—. b. Ireland; s. Thomas Johnson and Ellen (Costello). Phila. Div. Sch., B.D., 1915. D—1902, Bp. Mackay-Smith; P—1902, Bp. Wells. F. R. S. Andr. Ch., Phoenix, 1904-07; Asst. S. Paul Chap., N. Y. C., 1907; R. S. Joh. Ch., Boulder, 1910; R. Ho. Spirit Ch., Brooklyn, N. Y., 1914-24. Author: "The Irish Tangle."

JOHNSON, Walter de Forest (L. I.), 326 Clinton St., Brooklyn, N. Y.—R. Chr. Ch., Brooklyn, 1906—. b. Bennington, Vt., Aug. 3, 1869; s. Myron Alfred Johnson and Frances Adelaide (Mitchell). Racine Gram. Sch., Racine, Wis.; Griswold, B.A.; Un. Va.; Theol. Sem. Va., 1894. D—1894, Bp. Whittle; P—1895, Bp. Rulison. m. Grace Derr, June 23, 1897. F. Calv. Ch., Wilkes-Barre, Pa., 1894-1906.

JOHNSON, William Everett (W. T.), San Benito, Texas.—R. All SS. Ch., 1921—. b. Little Falls, N. Y., Apr. 6, 1857; s. William Ross Johnson and Adeline (Dickinson). Union Coll., A.B., A.M.; Berk. Div. Sch., 1882. D—1882, P—1883, Bp. Williams. m. Alice Mary Norman, Jan. 1, 1918. R. Chr. Ch., La Crosse, Wis., 1912-21.

JOHNSON, Walfrid Leonard (Minn.), 122 N. Minnesota Ave., St. Peter, Minn.—R. Ch. Ho. Commun., St. Peter, and In-C. Henderson and Belle Plaine, 1919—. b. Sweden, July 11, 1885; s. Johan Person Johnson and Johanna (Johnson). S. Stph. Coll., 3 yrs.; Sea., B.D., 1911. D—1911, Bp. Edsall; P—1912, Bp. Scadding. m. Ruth Isabelle Walters, Minneapolis, Minn., Oct. 5, 1912. F. Mssy., Ore., In-C. Ho. Innoc. Ch., Astoria, S. Thos. Ch., Warrenton and Calvary, Seaside; R. Gr. Ch., Pine Island, Minn., 1913-18; Mssy. Minneapolis, Minn., 1918-19.

JOHNSON, William (U. S. C.), 1006 Pendleton St., Aiken, S. C.—R. S. Thad. Ch., 1923—. b. Durham, Eng.; s. John Johnson, Esq., and Margaret (Henderson). D—1889, P—1890, Bp. Ont. m. Sophia Spencer, 1892. F. Min. Wellington, Ont., 1889-90; Cur. S. Paul Ch., Kingston, Ont., 1890-91; Tarentum, Pa., 1891-96; Greenville, Pa., 1896-98; S. Jas. Ch., Sault Ste. Marie, Mich., 1901-04; (Exam. Chapl.) Tri. Ch., Clarksville, Tenn., 1904-08; R. Gd. Shpd., and Archd., Augusta, Ga., 1908-19; R. S. Mark Ch., Brunswick, Ga., 1919-23. Dep. Gen. Conv., 1913-19-23; Mem. Dioc. Bd. Mssns.; Mem. Exec. Coun.; V. Chrmn. Dept. Nation-wide Campaign.

JOHNSON, William Oliver (Ky.), 119 W. Kentucky St., Louisville, Ky.—Cur. S. And. Ch., 1923—. b. Milwaukee, Wis., Nov. 5, 1893; s. Samuel H. Johnson and Sophia (Poape). Lawrence Coll., Appleton, Wis.; Marquette Un., Coll. Law, Mil., Wis.; West. Theol. Sem. D—1922, P—1922, Bp. Webb.

JOHNSTON, Forest Bowley Breckenridge (N. I.), Marion, Ind.—R. Geth. Ch., Marion, Ind., 1913—. b. Belvidere, Ill., Oct. 28, 1883; s. Oscar Frank John Johnston and Alwilda Veria (Drummond). Nashotah, 1908. D—1907, Bp. Webb; P—1908, Bp. Grafton. F. Hartland, Wis., 1908-10; C. S. Mark Ch., Philadelphia, 1910-13.

JOHNSTON, Ven. Jeremiah (Mssy. Dist. N. D.), Sixth St. and Farrington Ave., Devils Lake, N. D.—Archd., Mssy., Dist. N. D., 1922—; R. Ch. Adv., 1923—. b. St. Peters, Selkirk, Manitoba, 1860; s. Jeremiah Johnston and Elizabeth (Kennedy). C. M. S. Schs.; S. Joh. Coll., Manitoba, 1896. D—1896, P—1898, Abp. Ruperts Land. m. Mary McLeod, Aug. 20, 1880. F. Mssy. Jack Head, Lake Winnipeg, Man., 1891-95; Mssy. Chr. Ch., Dio. Kewatin, Ont., 1896-1908; R. S. Colmb. Ch., White Earth, Minn. (Dio. Duluth), 1908-14; Ho. Apos., 1914-15; Mssy. S. Joh. and mssns., Beaudette, Minn. (Dio. Duluth), 1915-20. (Sick leave to Canada, 1920-22).

✠**JOHNSTON, Rt. Rev. James Steptoe,** Kerrville, Ia.—Retired Bishop W. Texas—. b. Church Hill, Miss., June 9, 1845; s. James Steptoe Johnston and Louise Clarissa (Bridge). Un. Va., 1860-61. D—1869, P—1871, Bp. Green. Con. Bp. Jan. 6, 1881, by Bpp. Wilmer, Dudley, Tuttle, Harris, Galleher and Thompson. m. Mary M. Green, Church Hill, Miss., Aug. 24, 1865. F. R. S. Jas. Ch., Port Gibson, Miss., 1869-76; Asc. Ch., Mt. Sterling, Ky., 1876-80; Trin. Ch., Mobile, Ala., 1888; Bishop W. Texas, 1888-16. Gen. Conv., 1883-86; Del. Ala., 1916; Larm. Conf., 1897. Author: Sermons. Articles.*

JOHNSTON, Lloyd Erastus (Ky.), 319 E. Gray St., Louisville, Ky.—R. Gr. Ch., Louisville, Ky., 1898—. b. Springfield, Ill., Feb. 16, 1858; s. Robert Peel Johnston and Maria Jane (Wright). D—1886, P—1890, Bp. Seymour. m. Luella M. Pond, Boston, Mass., Apr. 9, 1891. F. Mssns., Springfield, Ill., 1886-91; Danville, Ill., 1891-92; Appleton, Wis., 1892-93; Waukesha, Wis., 1893-98. Stndg. Com., Ky.; Bd. Mssns.; Dep. Prov. Syn.; Gen. Conv., 1910, 1916, 1922.

JOHNSTON, Malcolm S. (W. N. Y.), Geneva, N. Y.—Non-Par.—. Ho., B.A., 1896; A.M., 1899; G. T. S., 1899; Col., 1911. D—1899, P—1900, Bp. Walker. F. Min. Silver Creek, Forestville, and Irving, N. Y., 1899-1900; Asst. Trin. Ch., Buffalo, N. Y., 1900-03; R. Chr. Ch., Glovversville, N. Y., 1903-10; Fellow, G. T. S., 1910-11; R. Chr. Ch., Corning, 1911-15.

JOHNSTON, Mercer Green (N'k), 3420 Holmes Ave., Baltimore, Md.—Non-Par.—. Director Baltimore Open Forum; Pres. Chr. Social Justice Fund, Incorp. b. Church Hill, Miss., Dec. 3, 1868; s. Bp. James Steptoe Johnston and Mary Green. Un. South, 1898. D—1898, P—1900, Bp. Johnston. m. Katherine Aubrey, Sept. 5, 1901. F. Asst. Gr. Par., N. Y. C., 1898-1900; S. Paul, San Antonio, Tex., and West Tex. Mil. Acad., 1900-03; Cath. S. Mary and S. Joh., Manila, 1903-08; West Tex. Mil. Acad., 1909-12; Trin. Ch., Newark, 1912-16; Amer. Ambulance Field Serv. and Y. M. C. A. Secy., 26th Div. in France, 1917-19; Awarded D. S. C. and Croix de Guerre. Author: "Plain American Talk in the Philippines;" "Patriotism and Radicalism."

JOHNSTON, Robert (W.), 1754 Massachusetts Ave., Washington, D. C.—R. S. Joh. Ch., 1922—. s. Richard Johnston and Ann (Guthrie). Kings Coll., Nova Scotia, D.C.L.; Un. Pa., D.D.; S. Augustine Theol. Sch., Canterbury, Eng. D—1895, Bp. Wilberforce, P—1896, Bp. Courtney. m. Frances A. Johnston, 1896; F. R. Ch. Savior, Phila., Pa., 1909-22.

JOHNSTON, Thomas Henry (At.), 575 Ponce de Leon Ave., Atlanta, Ga.—Dean S. Phil. Cath., Atlanta, Ga., 1916—. b. Newry Co., Ire., Mar. 26, 1874; s. John Johnston and Drusilla (Totten). Wesl. Coll.; Roy. Un.: G. T. S., 1897; Un. Ala., Litt.D., 1919. D— and P—1897, Bp. Talbot. m. Mary McClellan, Cambridge, N. Y., 1908. F. Asst. Chr. Ch., Williamsport, Pa., 1899-01; R. S. Mary Ch., Williamsport, 1901-04; R. Trin. Ch., Tyrone, Pa., 1904-07; R. Chr. Ch., Bradentown, Fla., 1907-09; Archd. So. Fla. and R. S. Jas. Ch., Eufaula, Ala., 1909-13; R. All SS. Ch., Mobile, Ala., 1913-16. Mem. Bd. Mssn., Atlanta, Ga.; Mem. Bd. Soc. Serv., Atlanta, Ga.; Chapl. 2nd Batt. 105th Engr. until Jan., 1919.*

JOHNSTONE, Arthur Ewart (C.), 115 Fourth St., Savanna, Ill., P-in-C. S. Paul Ch., 1920—. b. Wirksworth, Eng., Apr. 27, 1889; s. David Ewart Johnstone and Florence Eleanor (Smith). Nash., 1915. D—1914, P—1915, Bp. Weller. m. Jeannette Stewart, 1919. F. Vic. S. Joh. Ch., Shawano, Wis.; Cur. Ch. Ascen., Chicago, Ill., 1916-19; P-in-C. S. Christopher Ch., Oak Pk., Ill., 1919-20.

JOHNSTONE, David Ewart, 103 Wellington St., Hickman, Ky.—R. S. Paul Ch.—. T. C. D., B.A., 1885; LL.B., 1889; LL.D., 1890; D.C.L., Durham, 1891. D—1883, P—1884, Bp. Newc. T. F. Cur. Cramlington, 1883-87; Empringham, Rutlds., 1888-90; Vic. Lavington with Hanby, Lincs., 1890-95; S. Geo. Ch., Cullercoats, 1895-03; Cur. Ch. Eton., 1904-05 (all in Eng.); Gr. Ch., Boone, Iowa; R. S. Paul Ch., Clinton, S. Pet. Ch., Harrisonville, 1910; R. Zion Ch., Mendon, Ill.—.*

JOHNSTONE, Thomas Alexander (W.), Kensington, Md.—Retired—. Roy. Un. of Ireland, 1882. D—1888, Bp. Williams; P—1889, Bp. Paret. F. Asst. S. Joh. Ch., Stamford, Conn., 1888-89; Ch. Epiph., Washington, D. C., 1889-90; R. Laurel, Md., 1890-1913.

JOINER, Franklin (Pa.), 2013 Appletree St., Philadelphia, Pa.—R. S. Clem. Ch., Phila., 1920—. b. Belvidere, N. J., Oct. 25, 1887; s. Franklin Putnam Sellers Joiner and Marietta Smith (Meusch). Belvidere High Sch., 1904, Easton Acad., 1905, Lafayette, 1908, Nashotah, B.D., 1918. D—1917, P—1918, Bp. Webb. F. Cur. S. Clements Ch., Phila., 1917-20.

JONES, Adolphus (Tex.), Jersey City, N. J.—Non-Par.—.*

JONES, Albert Corey (Conn.), 2095 Dixwell Ave., Hamden, Conn.—R. Gr. Ch., Hamden, Conn., 1915—. b. New Haven, Conn., June 5, 1873; s. Edward Lewis Jones and Charlotte Amelia (Corey). Ya., B.A., 1896; Berk., 1899. D—1899, Bp. C. B. Brewster, P—1900, Bp. W. A. Leonard. m. Katherine S. Chesebro, Noank, Conn., June 28, 1905. F. Cur. S. Paul Ch., Cleveland, O., 1899-01; M-in-C. S. Phil. Ch., Cleveland, O., 1901-02; R. S. Mark Ch., Mystic, Conn., 1902-12; M-in-C. Gr. Ch., Hamden, Conn., 1914-15. Secy. Jr. Cler. Conn., 1913; Sec. New London Archd., 1912.

JONES, Albert Cornell (Er.), 138 Harding Way West, Galion, Ohio.—Non. Par., 1924—. b. Doylestown, O.; s. Rev. Baruch D. Jones and Clara A. (Cornell). H. Sch., Fredericktown,

O.; O. Wesl. Un. A.B., 1881; A.M., 1884, Boston Un.; S.T.B., 1885; Ph.D., 1887. D—1897, P—1898, Bp. Leonard. F. Ch. Ascen., Willsville, O., 1897-99; Ho. Spirit, Cleveland, O., 1899-05; S. Joh. Ch., Portage, Wis., 1905-06; Trin. Ch., Baraboo, Wis., 1906-08; S. Pet. Ch., Delaware, O., 1908-15; R. Chr. Ch., Punxsutawney, Pa., 1915-21; S. Clement, Greenville, Pa., 1921-23; Exam. Chapl. O., 1901-05; Exam. Dio. So. O., 1911-15; Exam. Chapl. Erie, 1918-24.

JONES, Arthur Dittes (D.), 622 Lakeside Drive E., Fergus Falls, Minn.—R. S. James Ch., 1923—. b. Phil., Pa., Feb. 25, 1887; s. Franklin S. Jones and Evelyn Valesea (Dittes). Phil. Div. Sch., 1912. D—1913, P—1914, Bp. Garland. m. Miriam Goodyear, 1917. F. Cur. S. Jude & Nativity, Phil., 1913-16; Cur. Ho. Trin. Mem. Chap., Phil., 1916-17; Mssy-in-C., St. Joseph's Mssn., Mullen, Neb., Apr., 1917-Oct., 1917; R. Ch. of Our Savior, N. Platte, Neb., 1917-19; Mssy-in-C. S. Alban's Ch., McCook, Neb., 1919-23.

JONES, Alfred Lee (E.), Stockton, Md.—Princ. High School, Sept., 1922—. b. Cambridge, Dorchester Co., Md., Dec., 1888; s. Rev. John Bayley Jones and Lavinia Anne (Ward). S. Thomas Parochial, Baltimore; Western Md. Coll.; Ya., A.B.; Un. Pa.; Colmb. Un.; Sea. Div. Sch. D—1915, Bp. Morrison; P—1916, Bp. Longley. F. Cur. S. Joh. Ch., Keokuk. Ia., 1913-16; Vic. S. Matth., Iowa Falls, 1916-17; R. Trin. Ch., Elkton, Md., 1917-20; Cur. Trin. Ch., Wilmington, Del., 1920-21; R. All Hallows, Snow Hills, Md., 1921-22.

JONES, Bayard Hale, 209 E. 3rd St., Watsonville, Cal.—R. All SS. Ch., Watsonville, Cal., 1918—. b. Golden, Colo., June 23, 1887; s. Rev. Charles Melancthon Jones and Mary (Mott). Harv.; Oxford; Un. Cal., A.B., 1906; M.A., 1907; M.L., 1912; C.D.S.P., 1913; G. T. S., B.D., 1914. D—1913, Bp. Nichols; P—1914, Bp. Greer. m. Emily Forbes Stewart, Aug. 31, 1917.

JONES, Charles Mitchell (S. D.), Grosse, S. D.—Crow Creek Mssns., 1920—. b. Santee Agency, Neb.; s. Henry M. and Nancy S. (Jones). Sea. D—1908, Bp. Hare. m. Mary Weston, Flandreau, S. D. F. Mssy. Santee Agency, Neb., and Pine Ridge, S. D., 1908; Rosebud, S. D., 1910; Lower Brule, S. D., 1914; D-in-C. Chap. Ho. Faith, Santee Agency, Neb.

JONES, David Hugh (Idaho), Wisbeck, Lincolnshire, Eng.—. D—1904, P—1910, Bp. Funsten. F. R. Chr. Ch., Boise, Idaho.—.*

JONES, Edgar (S. O.), 223 W. 7th St., Cincinnati, O.—Dean S. Paul Cath., 1923—. b. Fogo, Newfoundland; s. Henry Jones and Sarah Jones. Boston Un.; Un. Den., B.A., S.T.B., Ph.D. D—1905, P—1905. m. Ethel Angel, 1918.

JONES, Edouard G., Port au Prince, Haiti.—.*

JONES, E. Ruffin (S. V.), Williamsburg. Va.—R. Bruton Par., Williamsburg, Va., 1909—. b. Prince George Co., Va., Mar. 7, 1878; s. Rev. Edward Valentine Jones and Mary Smith (Ruffin). Un. Va., B.A., 1902; Theol. Sem. Va. D—1903, Bp. Gibson, P—1904, Bp. Funsten. m. Jane Bell Dabney, Univ. Va., June 24, 1903. F. Mssy. Boise, Ida., and Tchr. S. Marg. Hall, Boise, Ida., 1903-04; Mssy., Salmon, Ida., 1904-05; Mssy., Pocatello, Ida., 1905; Archd. Mssy., Jursd. of Boise, 1905-07; Vic. Epiph. Chap., Wash., D. C., 1907-09; Mem. Stndg. Com. Dio. So. Va., 1919-20; Mem. Finance Com., So. Va., and Mem. Exec. Com., 1920; Chairman Soc. Service Com., So. Va., 1921; P-in-C. Robert Hunt Mem. Shrine, Jamestown Island, Va., 1922; Spec. Lecturer Sociology, W. & M. Coll., 1923.

JONES, Edward Reynolds (Tenn.), 1612 Kirby Ave., Chattanooga, Tenn.—R. Gr. Meml. Ch., 1916—, and P-in-C., Masmuch Mssn., Rossville, Ga., 1919—. b. Philadelphia, Pa., Apr. 5, 1883; s. Edward Reynolds Jones and Eleanor M. (Douglas). Un. Pa., 1909-10; Nashotah House, 1910-15; Un. South, 1916. D—1915, P—1916, Bp. Weller. m. Mary Wingfield Hasselle, Feb. 27, 1918. F. A. E. F., France, 1918; Inter. and Asst. Chapl., Base Hosp. No. 43, A. E. F., 1918-19.

JONES, Francis Owen (San J.), Tuolumne, Calif.; Vic. S. M. Ch., Tuolumne, Calif., and S. Math. Ch., Oakdale, Calif., 1921—. b. Henllan, North Wales, March 11, 1864; s. Edward Jones and Ann (Owens). Sea. D—1904, Bp. Morris, P—1908, Bp. Scadding. m. Beatrice A. Kirkpatrick, 1915. F. M-in-C. S. Stph., Newport and S. Joh., Toledo, and Mssn. Stat. Yaquina Bay, 1904-13; Tillamook, 1915; Vic. Trin. Ch., Madera, Cal., Jan., 1919-July, 1920. R. S. Steph. Mem. Ch., Newport, Ore., 1920-21.

JONES, Frank Richard (N. Y.), 338 Alexander Ave., N. Y. C.—R. S. Mary Ch., Mott Haven, N. Y. C., 1921—. b. N. Y. C., Apr. 22, 1876; s. Richard Jones and Georgianna J. (Lawson). Ken. Coll.; Bex. Hall. D—1900, P—1901, Bp. Brooke. m. Kate M. Biller, Newark, N. J., Oct. 15, 1902. F. R. S. Joh. Ch., Vinita, Ind.; R. S. Andr. Ch., Lehigh, Ind. Sec. N. Y. Dio. Conv.; Chapl. Willard Parker Hosp., N. Y. C., 1904-21.

JONES, Frederick W. (Miss.), Hollandale, Miss.—P-in-C. Hollandale, Arcola, Leland, Rolling Fork, Cary, Glen Allan and Myersville Mssns., 1921—. b. Worcester, Mass., Oct. 19, 1873; s. Preston Day Jones and Ella (Johns). Gram. Sch. and Worcester Acad.; Brown Univ., A.B., 1896. D—1921, Bp. T. D. Bratton, P—1922, Bp. W. M. Green. m. Ruth Neal, 1914. F. Reptr. N. Y. Trib., 1900; Editorial writer in-C. Editorial Page, Providence Bulletin and Eve. Ed., Prov. Journal, 1905-10. Pub. "Short Stories," "A Year at Brown," "Behind the Levees," "Mississippi's Great Fight for Honor and Prosperity," "Mississippi's Fight Is Won" (pub. in "The Outlook," 1922-23).

JONES, Howard, Haiti.*

JONES, Hugh David, Lakewood, N. J.—R. All SS. Ch.—. F. R. S. Paul's Ch., Vergennes, Vt.—.*

JONES, I. Frederic, East Center, Marion, O.—R. S. Paul Ch.—. b. Wolverhampton, Eng., June 21, 1880; s. John Jones and Frances (Nash). S. Stph. Coll.; Sea., 1912. D—1912, P—1913, Bp. Whitehead. m. Mary Adelaide Gibson, Dover, Eng., Nov. 19, 1912. F. In-C. Mssns., Georgetown, Pa., and Fairview, Pa., 1912; P-in-C. S. Thos. Ch., Barnesboro, Pa., 1915; P-in-C. Trin. Ch., Bellaire, O., 1915-19; R. S. Thos. Ch., Port Clinton, O., 1919—.*

JONES, Jacob R. (W. N. C.), 76 Ridge, Asheville, N. C.—R. S. Mathias Par., 1922—. b. Hopkins, S. C.; s. Jacob Jones and Polly (Wrinrick). S. Aug., Raleigh, N. C. D—1908, P—1909, Bp. Guerry. m. Jennie V. Dillard, June 20, 1911. F. In-C. Mssn., New Brookland, Newberry, Jenkinsville, Peake and Easton, S. C.

JONES, James Clarence (L. I.), 230 Classon Ave., Brooklyn, N. Y.—R. S. Mary Ch., Brooklyn, N. Y., 1899—. b. Ovid, Seneca Co., N. Y., Dec. 22, 1859; s. Samuel Jones and Rose (Covert). Hob. Coll., B.S., 1886; Univ. City N. Y., Ph.D., 1889; G. T. S., 1889; S.T.D., 1923. D—1889, Bp. Potter; P—1889, Bp. Littlejohn. m. Florence Burtt, Brooklyn, N. Y., June, 1899. F. R. S. Thos. Ch., Brooklyn, N. Y., 1889-99. Trus. Est., Dio. L. I.; Mem. Stndg. Com., L. I.; Chrmn. Exam. Chapl. Bp. Long Isl.; Secy. Dio. L. I., 3 yrs.; Del. Gen. Conv., 1907; Del. Prov. Syn., 1913; Chrmn. Spec. Conv. for elec. Bp. L. I.; Mem. Sons of Revolution; Mem. Brooklyn Free Kindergarten Society; Mem. Brooklyn Chamber of Commerce, 1919—; Mem. 20th Cen. Club, 1890—; Pres. Ch. Mssn. Help in L. I.; Trus. House S. Gile's Crippled; Mem. Sons Revolution, N. Y. State.

JONES, J. Courtney (Mo.), 8 Bonaparte Ave., Webster Groves, St. Louis, Mo.—R. Emman. Ch., Webster Groves, Mo., 1903—. b. Richmond, Va., Oct. 18, 1861; s. George Wardwell Jones and Louisa (Carrington). Randolph Macon Coll., M.A.; Theol. Sem. Va. D—1885, Bp. Whittle; P—1886, Bp. Randolph. m. Edith Catherine Mitchell, Queenstown, Md., Sept. 26, 1893. F. Asst. M-in-C. Ch. Gd. Shpd., Petersburg, Va., 1885-90; Dalton and Cartersville, Ga., 1890-91; Asst. Ch. Atone., Baltimore, Md.; R. Chr. Ch., Millwood, Va., 1896-03. Stndg. Com.; Dep. Gen. Conv., 1910-13-16; Dean So. Convo. Editor Church News, 1922. Author: "A Concordance to the Prayer Book" (1898).

JONES, John H., Bryn Mawr, Pa.—.

JONES, J. Wynne, Swansea, Mass.—R. Chr. Ch.—D—1887, Bp. Whipple; P—1888, Bp. Gilbert. F. R. Gd. Shpd. Ch., Chicago, Ill.; R. Our Sav. Ch., Roslindale, Boston, Mass.*

JONES, Leon, L'Arcahaire, Haiti.—R. Ch. L'Arcahaire, Haiti.—.*

✤**JONES, Rt. Rev. Paul,** Off., 396 Broadway, N. Y. C.; Res., 459 Lincoln Pl., Orange, N. J.—Secretary of the Fellowship of Reconciliation, Jan. 1, 1920—. b. Wilkes-Barre, Pa., Nov. 24, 1880; s. Henry Lawrence Jones and Sarah Eastman (Coffin). Ya., B.A., 1902; Epis. Theol. Sch., B.D., 1906. D—1906, Bp. Talbot; P—1906, Bp. Spalding. Con. Bp. Dec. 16, 1914, by Bpp.

Tuttle, Nichols, Johnson, Moreland, Funsten, Paddock, Thomas, Brewster, Sanford. m. Mary Elizabeth Balch, Coronado, Cal., June 14, 1913. F. Assoc. P. S. Joh. Mssn., Logan, Utah; 1906-11; P-in-C. S. Joh. Ch., Logan, 1911-14; P-in-C. S. Pet. and S. Joh. Chs., Salt Lake City, 1914. Secy. Convo., 1907-14; Bishop of Utah, 1914-18; Resigned Bp., 1917; Mssy. at Brownville Jct., Me., 1918-20.

JONES, Percy Walton (N. T.), Coleman, Texas. P-in-C. Ch. Ho. Spirit, Coleman, Tex., and P-in-C. All SS. Ch., Ballinger, Tex., 1923—. b. Demopolis, Ala., Feb. 27, 1866; s. James Taylor Jones and Ada (Byron). Un. Ala. D—1890, P—1891, Bp. Wilmer. m. Anna Jones, Aug. 20, 1890. F. Gonzales, Tex.; R. S. Andr. Ch., Sequin, Tex.; R. Gr. Ch., Rosedale, Miss.; R. Chr. Ch., Oak Cliff, Tex., 1923—.

JONES, Pierre E., Port Au Prince, Haiti.—Ho. Trin. Training and Theol. Sch., Port Au Prince.—.*

JONES, Robert Ellis (N. Y.), 611 W. 112th St., N. Y. C.—Can. Bur. Cath. S. Joh-the-Div., N. Y. C., 1905—. b. N. Y. C., Mar. 18, 1853; s. Eleazar Jones and Anna (Parry) Wms. Coll., B.A., 1879; D.D., 1898; Theol. Sem. Va., 1882. D—1882, Bp. Paddock; P—1884, Bp. Gillespie. m. Lottie Gill, N. Y. C., Dec. 4, 1900. F. P-in-C. S. Joh. Ch., Williamstown, Mass., 1882-84; R. S. Luke's Ch., Kalamazoo, Mich., 1884-89; R. Trin. Ch., Columbus, O., 1887-94; Spec. Prchr. Gr. Ch., N. Y. C., 1894-97; Pres. Ho. Coll., Seneca, N. Y., 1897-05.

JONES, Stanley Parker (Neb.), 3201 California St., Omaha, Neb.—Vic. S. Paul Mssn., 1921—. b. Elkton, S. D., Jan. 9, 1893; s. Bertram Jones and Mary Moss (Davison). Un. Minn., B.A.; Sea., 1919. D—1918, P—1919, Bp. Burleson. m. Fredericka Allen, Sept. 15, 1920. F. P-in-C. Milbank, Peever and Sisseton, S. D., 1919-21.

JONES, Thomas Adolphus (Tex.), 69 Jewett Ave., Jersey City, N. J.—Non-Par.—. b. Georgetown, Brit. Guiana, May 6, 1873; s. Henry Jones and Jane (Richardson). McGill Un., M.D., C.M., 1913. D—1916, P—1917, Bp. Kinsolving. m. Jemima Evelyn, British Guiana, 1899. F. Headmast. Victoria Wes. Sch., British Guiana; M-in-C. S. Aug. Ch., Galveston, Tex.

JONES, T. Raymond (C. N. Y.), 25 Second St., Johnson City, N. Y.—R. All SS. Ch., Johnson City, 1919—. b. Waterville, N. Y.; s. Gomer B. Jones and Jennie (Goodwin). Syracuse Un., B.A.; G. T. S., 1916. D—1916, Bp. Olmsted; P—1917, Bp. Fiske. m. Cornelia Parker, June 7, 1916. F. R. Gr. Ch., Whitney's Point, N. Y.; R. S. Joh. Ch., Marathon, N. Y.; R. S. Paul, Endicott, N. Y.

JONES, William Henry (Er.), Asheville, N. C.—Non-Par.—; Chapl. Boys' Sch., Asheville, 1918—. Adel., B.A., 1887; Epis. Theol. Sch., B.D., 1891. D—1891, Bp. Clark; P—1892, Bp. Brooks. F. Asst. Emman. Ch., Boston, Mass., 1891-93; R. St. Joh. Ch., Cleveland, O., 1893-07; R. Trin. Ch., Warren, Pa., 1907; Stndg. Com., Erie, 1911; Exam. Chapl., 1911; Chapl. 135th F. A., U. S. A., 1917-18.

JONES, William Marvin (N. Y.).—Non-Par.—. F. Hotel des Tuileries, Paris, France.—.

JONES, William Northey (N. J.), Perth Amboy, N. J.—R. S. Pet. Ch., Perth Amboy, 1914—. b. Portland, Me.; s. John Winslow Jones and Adelaide (Doldt). S. Paul's Sch., Con., N. H., 1878-84; Trin., B.A., 1888; M.A., 1891; Un. Oxford, 1908; G. T. S., 1891; Spec. Stdt. Un. Oxford, 1908. D—1891, Bp. Scarborough; P—1891, Bp. Brewer. m. Carrie L. Clark, 1894. F. Livingston and Virginia City, Mont., 1891-93; Asst. S. Clem. Ch., N. Y. C., 1894; R. S. Paul Ch., Evansville, Ind., 1894-97; R. Gr. Ch., Manchester, N. H., 1897-05; R. Chr. Ch., Williamsport, Pa., 1905-14; Exam. Chapl. (Ind.), 1894-97; Dep. Gen. Conv. (N. H.), 1904; (Harrisburg), 1910 and 1913; (New Jersey), 1922; Chrmn. Dioc. Bd. Rel. Educ., 1911-14; Bd. Mssns. (N. H.), 1897-1904; Dep. Pan-Ang. Cong., London, 1908; Mem. Sons. of Rev., Pa. Chap.; Chapl. N. H. Chap. Soc. Col. Wars; Past Mast. Wis. and Master, Rose Croix Scottish Rite; Past Prelate of three commanderies Knights Templar. Author: "Chalice of Queen Anne"; "History of S. Peter's Ch., Perth Amboy, N. J."

JONNARD, William Aimison (Ga.), Savannah, Ga.—R. S. Joh. Ch., 1923—. b. Nashville, Tenn., Nov. 22, 1889; s. William Edward Jonnard and Lillie May (Buice). Un. So., B.A., 1911; M.A., 1912; B.D., 1913. D—1913, P—1914, Bp. Gailor. m. Anne S. DuBose, Sewanee, Tenn., Apr. 15, 1914. F. P-in-C. Ho. Cross Ch., Mt. Pleasant, Tenn., and Ch. Mess., Pulaski, Tenn., 1913-15; Asst. Secy. Dioc. Convs., 1914-20 (inclusive). Field Secy. Dioc. Bd. Rel. Educ.; Sec.-Treas. Convocation of Knoxville; R. S. Joh. Ch., Johnson City, Tenn., and Assoc. Mssns., 1915-22; Prov. Field Wk., Fourth Prov., 1922-23; Exec. Sec. Dept. Rel. Ed., Dio. Ga.

JORALEMON, Jesse Covert (N'k), 97 Lembeck Ave., Jersey City, N. J.—R. Gr. Ch., Greenville, Jersey City, 1919—. b. Newark, N. J.; s. Walter Joralemon and Mary (Covert). Trin. Ch. Sch., N. Y.; Ho., B.A., 1880; M.A., 1883. D—1884, P—1885, Bp. Starkey. m. Esther Olmstead, 1893. F. Trin. Ch., Paterson, N. J.; Somerset Par., Md.; S. Joh. Ch., Boonton, N. J.; R. Gr. Ch., Jersey City, 1902; Chapl. Natl. Soldiers Home, 1915.

JORDAN, Clarence Henry (Fla.), Crescent City, Fla.—P-in-C. Holy Comf. Ch., Crescent City, and All SS., Huntington, 1919—. b. Madison, N. C., March 14, 1867; s. Donald Edward Jordan and Cornelia Elizabeth (Gifford). H. Sch., Winnsboro, S. C.; Davidson Coll., N. C.; Eskine, Due West, S. C. D—1902, P—1903, Bp. Johnston. m. Ella Zerline Lynes, Savannah, Ga., Sept. 21, 1898. F. M-in-C. S. Joh., Range, Tex., 1902-04; R. Trin. Ch., Black Oak, and S. Joh., Berkeley, S. C., 1904-06; Ch. Nativity, Union, and Calvary, Glenn Springs, S. C., 1906-12; Resurrection, Greenwood, S. C., and S. Stph., Willington, S. C., 1912-16; Advent, Williamston, and S. Martin's, Hamilton, N. C., 1916-19. Deputy to Provincial Council, New Orleans, and Sewanee, Tenn.; Sec. Stndg Com., E. Carolina, 1917-19.

JORDAN, Wm. Henry (R. I.), 2159 Broad St., Providence, R. I.—R. Trin. Ch., Pawtuxet, R. I., 1919—. b. Jackson, R. I., Aug. 13, 1887; s. I. Burnside Jordan and Eliza Jane (Dunn). Cranston H. Sch.; Coll. Dept., Nash. Sem., 1913. D—1912, P—1913, Bp. Weller. m. Harriet M. Kneeland, Oct. 16, 1913. F. Asst. S. Paul Cath., Fond du Lac, Wis., 1913-June to Aug.; Vic. Trin. Ch., Berlin, Wis., 1913-14; R. Chr. Ch., Owosso, Mich., 1914-16; R. Trin. Ch., Grand Ledge, Mich., 1916-17; Supply S. Mary Ch., E. Providence, R. I., Jan., 1918-May, 1918; Asst. S. Mark Ch., Riverside, R. I., 1918-19.

JOSEPHS, Thomas Lewis (N. J.), 1536 N. 8th St., Philadelphia, Pa.—Cler. Supply, Phil. and New Jersey, 1919—. b. Eng., Dec. 19, 1869; s. John Josephs and Mary (Lewis). Pub. Schs., Eng.; Bucknell, A.B., 1896; Phil. Div. Sch., B.A., 1908. D—1908, P—1909, Bp. Whitehead. m. Jennie Elizabeth Price, 1896.

JOUDRY, Robert Clyde (A.), 317 Franklin St., Ogdensburg, N. Y.—Asst. S. Joh. Ch., Ogdensburg and M-in-C. Chr. Ch., Morristown, N. Y., 1919—. b. East Boston, Mass., Jan. 1, 1895; s. Robert William Joudry and Agnes Robie (Morgan). Colby Coll., A.B.; Epis. Theol. Sch., B.D., 1919. D—1919, P—1920, Bp. Nelson.

JOYCE, Elisha Brooks (N. J.), 977 Whalley Ave., New Haven, Conn.—Retired, 1916—. Ya., B.A., 1879, G. T. S., B.D., 1883; Bat. Coll., New Brunswick, D.D., 1917. D—1882, Bp. H. Potter, P—1883, Bp. Scarborough. F. S. Mark Ch., Brooklyn, N. Y., 1882; Asst. Chr. Ch., New Brunswick, N. J., 1882; In-C. Chr. Ch., New Brunswick, N. J., 1882; Cur. S. Bernard's Ch., Bernardsville; R. Emer. Chr. Ch., New Brunswick, N. J.

JOYNER, Edmund Noah (W. N. C.), Dallas, N. C.—Retired—. b. Wentworth, Rockingham Co., N. C., July 26, 1897; s. Noah Joyner and Emily Adelaide (Williams). D—1873, P—1877, Bp. Atkinson. m. (1) Mary Elizabeth Winfield, Chocowinity, N. C., Jan. 3, 1871; (2) Elizabeth Dwight Andrews, Jan. 10, 1912. F. Ch. Asc., Hickory, N. C., and Trin. Ch., Statesville, N. C., 1873-79; S. Barth. Ch., Pittsboro, N. C., 1879-83; Ch. Cross, Chapel Hill, N. C., 1882; In-C. Our Sav. Ch., Rock Hill, S. C., and Ch. Gd. Shpd., Yorkville, S. C., 1884; Asst. Mssn., Columb., S. C., 1889-92; Archd., 1892-05; R. Ho. Cr. Ch., Tyron, N. C., 1905; Gen. Mssy., Missionary District, Asheville, 1905-11; R. S. Jas. Par., Lenoir, N. C., and Mssns., Conn., 1911—. Author: (Pamphlets); "The Disregarded Call" (1886); "The Ministry of Resurrection" (1903). Editor "Church Messenger" (1887).*

JOYNER, Francis, Littleton, N. C.—Retired, 1919—. b. Falkland, N. C., Jan. 6, 1853; s. Noah Joyner and Emily Adelaide (Williams). D—1890, P—1899, Bp. Watson. m. Sarah Elizabeth Lang, Farmville, N. C., June 10, 1879. F. In-C. Mssns. in Beaufort, Pamlico and Cravens Cos., Dio. E. Carolina, 1890-92; S. Thos. Ch., Bath, 1892; Archd. Raleigh, Dio. N. C., 1901; M-in-C. S. Alb. Mssn., Littleton, N. C., 1901; R. S. Barth. Par., Pittsboro, N. C., 1916-19.

JOYNER, John Richard, 4728 Park Heights Ave., Baltimore, Md.—Non-Par.—. G. T. S., S.T.B., 1869. D—1868, P—1872, Bp. Atkinson. F. In-C. Chs. Dios. N. C., Ga., Ala., Va., Easton, W. Va., 1872-93; S. Mark Ch., Montgomery, W. Va., 1894.*

JOYNER, Neville, Pine Ridge, Agcy., S. D.—P-in-C. Pine Ridge Indian Reservation, 1908—. Un. S., M.A., 1895; La. Med. Oratory, 1896. D—1898, P—1899, Bp. Gailor. F. Mason, Tenn., 1898-02; R. S. Kath. Sch. (Girls), Bolivar, Tenn., 1902.

JUDD, Archibald M. (Har.), Selinsgrove, Pa.—Exec. Sec., Sec. of Conv., Sec. of Council, Chrmn. Field Dept., Ed. and Mgr. of "Harrisburg Churchman," 1920—. b. Kingston, N. J., July 20, 1874; s. Rev. Orrin Bishop Judd and Susannah (Reynolds). S. Stph. Coll., 1892-98, B.A., 1898, M.A., 1908; N. Y. Un., 1898-99; G. T. S., 1898-99. D—1899, P—1900, Bp. Littlejohn. m. Madeline Ormsby, Jersey City, N. J., July 30, 1901. F. P-in-C. S. Matth. Ch., Jersey City, N. J., 1898-01; R. Trin. Ch., Paterson, N. J., 1901-07; R. S. Barn. Ch., Stottville. N. Y., 1907-09; Gen. Mssy. Work, 1909-16; R. All SS. Ch., Williamsport, Pa., 1916-20; R. Ch. Our Sav., Montoursville, Pa., 1918-20. Mem. Local Council, Boy Scouts of Amer.; Chrmn. Civ. Leg. Com. (Dio. Harr.); Mem. Stndg. Com. (Dio. Har.); Archd. Williamsport (Dio. Har.).

JUDD, Charles (A.), Chatham, N. Y.—Non-Par., 1923—. Tr., B.A., 1893; M.A., 1896; G. T. S., B.D., 1902. D—1896, Bp. Williams; P—1897, Bp. Brewster. F. Asst. Chr. Ch., New Haven, Conn., 1897-98; Asst. St. Joh. Ch., Stamford, Conn., 1896-97; Mayo Fell., G. T. S., 1898; S. Luke Ch., Chatham. Supply R. Ch. S. Joh.-the-Evang., Stockport, N. Y., 1913-23.

JUDGE, Arthur Horner, 32 W. 84th St., N. Y. C.—R. S. Matth. Ch., N. Y. C., 1900-25 (R. Emer., 1925). b. Montreal, Can., 1859. Bp. Coll., B.A., M.A.; S. Stph. Coll., D.D. D—1882, P—1883, Bp. Williams. F. R. S. Pet. Ch., Cookshire, Que., Can., 1882-88; Cur. Ho. Apos. Ch., N. Y. C., 1888-91; Cur. Ch. Heav. Rest, N. Y. C., 1891-95; R. S. Joh. Ch., Franklin, Pa., 1895-1900. Var. Dio. Coms., 1916; Stndg. Com., Dio. N. Y., term, 1916-19, 1920-24.

JUDSON, Vincent Edward (L. I.), 76 Perry Ave., Maspeth, L. I., N. Y.—Non-Par.; Practicing Physician. b. N. Y. City, Mar. 8, 1863; s. Wm. Judson and Ellen (Gerken). N. Y. Un., B.A., M.A., M.D.; G. T. S., 1899. D—1900, Bp. Littlejohn.

JUHAN, Frank Alexander (U. S. C.), 501 E. Washington St., Greenville, S. C.—R. Chr. Ch., Greenville, S. C.—.*

JUKES, Herbert (P.), 119 Mathew St., Mt. Oliver P. O., Pittsburgh, Pa.—R. Par. Ch. Incar., Knoxville, Pa., 1921—. b. Manchester, Eng., May 21, 1873; s. Daniel Jukes and Fanny (Woodwiss). Theol. Sem. Va. D—1908, Bp. Peterkin. P—1909, Bp. Funsten. m. I. H. Farrel, Dublin, Ire., 1910. F. R. Mackey, Ida., 1902; R. Silver City, Ida., 1904; R. Grangeville, Ida., 1908; R. S. Mark Ch., Bangor, Par., 1913-19; R. Keyser, Romney and Moorefield, W. Va., 1919-21.

JUNG, George Philip (C. N. Y.), Manlius, N. Y.—R. Chr. Ch.—. F. R. S. Pet. Ch., Lanaconing, Emman. Par., Alleghany Co., Md.; R. S. Paul Ch., Sisterville, W. Va.—.*

JUNY, Edward de Seebach (R. I.), Ilchester, Md.—Non-Par.—. Un. Miss., B.A., 1879; M.A., 1880. D—1883, Bp. Quintard, P—1886, Bp. Kip. F. Miss. Tenn.; Head Master Trin. Sch. and Asst. R. S. Joh. Ch., San Francisco, Cal., 1884; Head Master Worthington Acad., Lincoln, Neb., 1893; Head Master S. Paul Boys' Sch., Baltimore, Md., 1896; R. S. Pet. Ch., Delaware, O., 1903; C. S. Joh. Ch., Newport, R. I., 1906; Chapl. All SS. Sisterhood, Orange Grove, Ilchester, Md., 1919.

K

KAGEY, Guy Edison (Wash.), Olney, Md.—R. S. Barth. Par., 1921—. b. Arcola, Ill., Dec. 21, 1884; s. Charles Isaac Kagey and Bell (Coffman). Arcola H. Sch., 1902; Bryant and Stratton, B. Coll., 1904; S. Joh. Coll., 1911; Theol. Sem. Va., 1914. D—1914, Bp. Gibson; P—1914, Bp. Thomas. m. Mary Langdon Ayer, 1915. F. R. S. Paul Ch., Evanston, Wyo., 1914-21; Sec. of Conv.; Rural Dean, Can., Cath.

KAH-O-SED (Hunter), Edward Coley (Dul.), White Earth, Minn.—R. S. Colmb. Ch., White Earth, Minn., and Warden Parshall Meml. Indian Div. Sch.—. b. Walpole Island, Ont., Sept. 30, 1870; s. Jas. Jos. Kah-o-Sed and Sha Wi Nibi Nay Sequa. Mt. Elgin Industrial Sch., London, Ont.; Sea., 1900. D—1899, P—1907, Bp. Morrison (Dul.). m. Katie L. Owen, 1909. F. Leech Lake, Minn. Trans.: "The American Prayer Book in the Ojibway Indian Language" (New York Bible and Common Prayer Book Society, 1911).

KAIN, Maurice Irving Lindrith (Sa.), 14 N. Maple St., Hutchinson, Kan.—R. Gr. Ch., Hutchinson, Kan., 1915—. b. Delaware Water Gap, Pa., Apr. 20, 1883; s. Patrick Joseph Kain and Hannah (Titus). Rut., A.B., 1906; G. T. S., 1910. D—1910, Bp. Scarborough; P—1911, Bp. Griswold. F. P-in-C. Anthony and Harper, Kan., 1911-14; Archd. Hutchinson, 1913-14. Coun. Adv., 1914-17; Del. Conf. 7th Mssy. Dept., 1914; Dep. Syn. S.W., 1915-17; Bd. Mssns. Syn., 1916-17; Chrmn. Dioc. Soc. Serv. Cmssn., 1916-17.*

KAJITSUKA, Peter K. (Tok.), Japan.—. Un. Tokyo; Div. Sch., Osaka, Japan. D—1911, P—1912, Bp. Moreland. F. Sacramento, Cal., 1911.*

KALTENBACH, Valentine H. (Ia.).—Non-Par.—F. R. S. Joh. Ch., Albion, Neb.—.*

KAMMERER, Percy Gamble (P.), 914 Aiken Ave., Pittsburgh, Pa.—R. Trin. Ch., 1923—. b. Norfolk, Va., Nov. 17, 1885; s. Edward Percy Kammerer and Mary Virginia (Gamble). Harv., A.B., 1908; Ph.D., 1920; Epis. Theol. Sch., 1915. D—1914, P—1916, Bp. Lawrence. m. Olivia Pattison Heminway, Nov. 4, 1916. F. Cur. S. Stph. Ch., Boston, Mass.; R. Gr. Ch., Providence; Asst. Emman. Ch., Boston, Mass., 1918-23.

KANAGA, Milton Seybert (P.), Allison Park, Pa.—R. S. Joh. Par., Pittsburgh, Pa., 1922—. b. West Salem, Ohio; s. Joseph B. Kanaga and Mary L. (Dowds). Heidelberg Un.; Ken. Coll.; Bex. Hall, 1911. D—1911, P—1912, Bp. Leonard. m. Frances E. Harrington, 1914. F. In-C. S. Andr. Barberton and S. Andr Ch., Akron, O.; R. S. Mark Ch., Cleveland, O.; Asst. Supt. Epis. City Mssn., Cleveland, O.; Asst. S. Pet. Ch., Uniontown, Pa.; R. Gr. Ch., Pittsburgh, Pa., 1920-22; Archd. and Field Secy., Dio. Pittsburgh.

KARSTEN, Charles Emil (N. Y.), Dobbs Ferry, N. Y.—R. Zion Ch., 1924—. b. Mamaroneck, N. Y., June 28, 1895; s. Louis Karsten and Emily (Antoni). Highland Falls H. Sch.; Cornell Un., A.B.; Un. de Poitiers, France; Colmb. Un.; G. T. S., 1922. D—1922, Bp. Lloyd; P—1922, Bp. Manning. m. Elizabeth Adeline Scovil, 1922. F. Mssy-in-C. Ch. of Resurrection, Hopewell Jct., N. Y., 1922-24.

KATES, Jerome (W. N. Y.), Rochester, N. Y.—R. S. Stph. Ch., 1921—. b. Barre, N. Y., June 9, 1881; s. George Kates and Mary Ann (McKay). Ho., B.A., 1905; G. T. S., 1908. D—1908, P—1910, Bp. Walker. m. Frances Angelica Morehouse, Belvidere, N. Y., Aug. 6, 1914. F. Belmont and Belvidere, N. Y., 1908-12; Winchester and Mt. Sterling, Ky., 1912-14; Kenmore, N. Y., 1914-16; Loc. Ten. Zion Ch., Palmyra, N. Y., 1916-17; R. Zion Ch., Palmyra, N. Y., 1917-21.

KAULFUSS, Harold Peter (A.), 40 E. Main, Granville, N. Y.—R. Trin. Ch., 1922—. b. Charlton, N. Y., Dec. 23, 1895; s. Peter Kaulfuss and Mary Elizabeth (Groot). Gram. and H. Sch., Glens Falls, N. Y.; Un. Cornell, A.B., 1918; G. T. S., 1921. D—1921, P—1922, Bp. R. H. Nelson. m. Dorothy Margaret Harris, Oct. 17, 1921.

KAYE, J. Philip de Bevers (Kan.), 9 via Solferino, Florence, Italy.—R. S. Jas. Ch.—. b. England, 1864; s. John Kaye and Mary Jane

(Griffin). Phil. Div. Sch., 1890. D—1891, P—1891, Bp. W. A. Leonard. m. Frances Camp Nelson, Ironwood, Mich., Sept. 6, 1899. F. Alliance, O., 1891-94; Fern Bank, O., 1894-96; Ironwood, Mich., 1896-1901. Dep. Gen. Conv., 1901; Dean Cath., Topeka, Kan., 1901; Pres. Stndg. Com., Kan., 1902; Instr. Theol. Sch., Kan.; Exam. Chapl., Dio. Kan.; Mgr. Chr. Hosp.*

KEAN, Arthur S., Boone University, Wuchang, China.—Prof. Education and Psychology, Boone Un., Wuchang, China, 1915—. b. Orillia, Ont., Can., June 15, 1884; s. Albert Daniel Kean and Cynthia C. C. (Georgen). Central H. S. and Masten Park H. S., Buffalo, N. Y.; Trin. Coll., B.A., 1909; M.A., Biology, 1910; Cambr. Theol. Sch., 1913; Colmb., A.M., 1922, Education. D—1915, Bp. Roots; P—1917, Bp. Huntington. m. Ada Whitehouse, Nov. 1, 1917.

KEARONS, William Maybrick (M.), Fall River, Mass.—R. S. Luke's Ch., Fall River, Oct. 14, 1917—. b. Liverpool, Eng., Feb. 22, 1878; s. George Kearons and Ann (Maybrick). Sea., 1911. D—1911, Bp. Millspaugh; P—1911, Bp. Brooke. m. Winifred Crosland, Rochester, N. Y., Sept. 3, 1914. F. R. S. Stph. Ch., Wichita, Kan., 1911-14; R. S. Pet. Ch., Minneapolis, Kan., 1914-15; P-in-C., Windom, Worthington, Slayton, Pipestone, Minn., 1915-17.

KEARTON, Cuthbert Ogilvie Sharp, 37 Middle St., Waterford, N. Y.—R. Gr. Ch., Waterford, N. Y., 1919—. b. London, Eng.; s. Edwin James Kearton and Mary M. (Cuthbertson). F. R. G. S. (London), 1901; DeLan. Sch., 1894-96. D—1896, Bp. Coxe; P—1898, Bp. Walker. m. Mary E. Marsh, Holley, N. Y., July, 1898. F. R., Holley, N. Y., 1896-98; Cur. Trin. Ch., Geneva, N. Y., 1898-1902; R. Trin. Ch., Marshall, Mich., 1902-04; R. Gr. Ch., Valley, N. Y., 1904-07; R. Ch. Ho. Innoc., Albany, N. Y., 1907-19. Secy. Archd., Albany, N. Y., 1916.

KEEDWELL, Alexander Norman (N'k), 35 N. Grove St., East Orange, N. J.—Trav. Fellow, G. T. S.; St. Ox. in Res., Keble Coll., Oxford, Eng., 1922—. b. London, Eng., Mar. 24, 1893; s. Albert Charles Keedwell and Alice Louise (Rowland). S. Stph. Coll., B.A., 1919; G. T. S., 1922, B.D. D—1922, Bp. Stearly; P—1923, Bp. Kinsolving.

KEELER, Stephen Edwards, Jr. (O.), East Market and Forge St., Akron, O.—R. S. Paul Ch., 1923—. b. New Canaan, Apr. 16, 1887; s. Stephen Edwards Keeler and Annie (Demarest). Ya., B.A., 1910; G. T. S., 1913. D—1913, P—1914, Bp. C. B. Brewster. m. Eunice D. Stevens, June 2, 1915. F. Sr. Cur. S. Paul Ch., Cleveland, O., 1913-15; R. S. Stph. Ch., Pittsfield, Mass., 1915-23. Del. Gen. Conv., Detroit, 1919; Portland, 1922.

KEELING, Stewart Pegram, 6000 Wayne Ave., Germantown, Philadelphia, Pa.—R. S. Pet. Ch., Germantown, Phila., 1903—. Phil. Div. Sch., 1890. D—1890, P—1890, Bp. Rulison. F. R. S. Joh. Ch., Huntington, Pa., 1890-91; S. Jas. Ch., Bedford, Pa., 1891-97; Ch. Atone., Morton, Pa., 1897-01; Asst. S. Pet. Ch., Germantown, 1901-03.*

KEENE John Farnell (O.), 2021 E. 22nd St., Cleveland, O.—Retired—. b. Mt. Vernon, O., July 20, 1846; s. Richard Keene and Deborah (Lindsay). Ken.; Bex., 1904. D—1894, Bp. Leonard. F. R. Gr. Ch., Willoughby, O., 1892-1904; S. Matth. Ch., Cleveland, 1906-08; Cur. Trin. Cath., Cleveland, O., 1909-23.

KEICHER, Francis Paul (F. L.), Chilton, Wis.—Vic. S. Boniface, 1924—. b. Germany, July 11, 1870. D—1903, Bp. Nicholson, P—1912, Bp. Brooke. F. Asst. Ch. Nativ., Milwaukee, 1898; Chr. Ch., 1899; S. Marg. Ch., 1904; Industrial Sch. for Girls. 1906 (all in Milwaukee); R. S. Phil. Ch., Ardmore, Okla., 1910; R. S. Jas. Ch., Manitowoc, Wis., 1910-24.

KEICHER, Paul Oliver (F. L.), 620 Drew St., Appleton, Wis.—R. All SS. Ch., Appleton, and Vic. All SS. Mssn., Kaukauna, 1921—. b. Milwaukee, Wis., Apr. 1, 1890; s. Rev. Francis Paul Keicher and Olive Amelia (Mason). Mil. Pub. Sch.; Nash. Prep., Bexley. D—1915, P—1916, Bp. F. K. Brooke. m. Myrtle Blodgett Lyon, 1920. F. Cur. S. Agnes Chap., N. Y. C.; R. S. Joh. Ch., Midland.

KEICHER, Rudolph (M.), Marshall, Mich.—R. Trin. Ch., 1920—. b. Milwaukee, Wis., Dec. 1, 1876; s. Frank J. Keicher and Pia (Koch). Nash., B.D., 1903. D—1902, P—1902, Bp. Nicholson. m. Olive M. Grover, Milwaukee, Wis., June 23, 1903. F. Cur. S. Joh. Ch., Dubuque, Ia., 1902-03; P-in-C., Hartland, Wis., 1903-05; R. S. Joh. Ch., Henry, Ill., 1905-07; R. S. Luke Ch., Whitewater, Wis., 1907-13; R. Ch. Gd. Shpd., Momence, Ill., 1913-20.

KELL, Robert, 600 Arlington Ave., Govans, Baltimore, Md.—R. Ch. Epiph., Baltimore, Md., 1918—. b. Eng., Oct. 23, 1861; s. Robert Kell and Mary (Wilkinson). S. Pet. Ch. Sch., London, Eng., Instr. Sch. of Musketry, Brit. Army, Theol. Sem., Va., 1892. B.D., 1916. D—1892, P—1893. Bp. W. A. Leonard. m. Alice Lampton, Zanesville, O., June 19, 1907. R. S. Joh. Ch., Cuyahoga Falls, O., 1892-1906, with Chr. Ch., Kent. 1895-1906; R. S. Steph. Ch., East Liverpool, O., 1906-18. V. Pres. Ch. Stud. Miss. Assoc., 1891; Mem. Stndg. Com., O., 1916-18; Prov. Dep. 5th Prov., 1917.

KELLAM, Harry Malcolm (Tex.), Galveston, Tex.—Cur. Trin. Ch., 1922—. b. Mound City, Ill., Sept. 22, 1890; s. Willard Malcolm Kellam and Estella Gertrude (Kellam). Hanover Coll.; Bex. Hall; G. T. S.; Colmb. Un.; Ken., B.A. D—1915, P—1917, Bp. Francis. m. Marguerite Truasch, Nov. 10, 1917. F. All SS. Cath., Indianapolis, Ind., 1915-17; Temp. Vic. S. Paul Ch., Columbus, Ind., 1917; Vic. Tr. Ch., Lawrenceberg, Ind., 1917-19; R. S. Cyprian Ch., Lufkin, 1919-21.

KELLER, Constantine Charles (Tex.), First and Calhoun Sts., Temple, Tex.—R. Chr. Ch., 1923—. b. N. Y. C., Feb. 21, 1889; s. Constantine Charles Keller and Ida (Schultz). W. Theo. Sem., 1922. D—1922, Bp. Anderson, P—1922, Bp. Griswold.

KELLER, Christoph, 606 Third Ave. N., Great Falls, Mont.—R. Ch. of Incarnation, Great Falls, May 1, 1919—. F. R. Trin. Ch., Bay City, Mich., and Asst. S. John's Ch., St. Paul, Minn.*

KELLER, George Sherman, Winona, Minn.—R. S. Paul Ch., Winona, 1913—. b. N. Y. C., May 16, 1881; s. George Alexander Keller and Mary Sherman. Un. Pa., B.S., 1903; Phil. Div. Sch., B.D. D—1907, P—1908, Bp. Whitaker. m. Ruth Mansfield, Rapid City, S. D., Aug. 24, 1910. F. Asst. S. Phil. Ch., Philadelphia, Pa., 1907-08; Rapid City, S. D., P-in-C. Emman. Mssn., 1908-10; R. Gr. Ch., Huron, S. D., 1910-13. Coun. Adv., S. D., 1911-13; Mem. Bp. and Directorate, Dio. Minn., 1920-24; Chrmn. Dept. Christian Social Serv.; Del. Prov. Syn., 1921; Mem. Prov. Com. on Soc. Serv.; Mem. Coun. Adv. to Nat. Dept. Christian Soc. Serv., 1921—; Dep. Gen. Conv., 1922.

KELLER, Henry F. (Tenn.), Franklin Apts., Johnson City, Tenn.—R. S. Joh. Ch., 1923—. b. Phila., Pa., 1890; s. Andrew C. Keller and Anna (Rooms). Un. So., G.D. D—1917, P—1917, Bp. Thos. F. Gailor. F. R. Ch. S. Mary Magdelene, Fayetteville, Tenn.

KELLEY, Harold Hitchcock (L. A.), 1011 Mesa St., San Pedro, Cal.—R. S. Pet. Par. and Supt. Seamans Ch. Inst., 1922—. b. Fresno, Cal., Feb. 20, 1884; s. Rev. Douglas Ottinger Kelley and Annie Amelia (Fletcher). Un. Cal., B.A., 1907; Ch. Div. Sch. Pac., 1910; Episc. Theol. Sch. (Spec. Stud.), 1911-12. D—1910, P—1910, Bp. Nichols. m. Evelyn Maxwell, Sept. 3, 1912. F. Cur. Ch. Ascen., Boston, Mass., 1911-12; Dir. Rel. Educ. S. Mark Ch. and Asst. S. Mark Ch., Berkeley, Cal., 1910-11; 1912-15; Mssy. S. Joh., Ketchikan, Alaska, 1915-18; R. S. Pet. Par., Carson City, Nev., and Mssy.-in-C., Virginia City, Silver City and Dayton, Nev., 1918; R. S. Phil. Par., Oakland, Cal., 1919-22; Asst. Supt. Seamans Ch. Inst., San Francisco. 1920-22.

KELLEY, Leslie C. (Cal.), 3324 39th Ave., Oakland, Cal.—Non-Par., 1922—. b. Fresno, Cal., June 6, 1887; s. Douglas Ottinger Kelley and Annie A. (Fletcher). Lowell H. Sch., San Francisco; Coll. Pac., B.A.; Ch. Div. Sch. Pac. D—1915, P—1916, Bp. Nichols. m. Elizabeth Worley, Aug. 26, 1919. F. R. Ch. Transfig., Ocean View, San Francisco; R. Gr. Ch., So. S. F., Cal.; U. S. A., 1917-19; Pers. Dept., Standard Oil Co., 1919-22; Pers. Dept., Noble Steam Motors Corp., San Francisco, 1922-23; Pres. Western Specialty Company, Oakland, Cal., 1923-24.

KELLNER, Max, 3 Concord Ave., Cambridge, Mass.—Prof. Emeritus, Episc. Theol. Sch., Cambridge, Mass. b. Detroit, Mich., May 21, 1861; s. Karl Frederick Kellner and Rose Mary Kellner. Ho., B.A., 1881, M.A., 1884; S. T. D., 1895; Camd., B.D., 1885; Harv., B.A., 1885, M.A., 1886. D—1883, P—1885, Bp. Perry. F. Episc.

Theol. Sch., Cambridge, Mass.; Instr. Hebrew, 1887-91; Asst. Prof. Old Test., Lang., 1891-98; Prof. Old Test., Lang., 1898-07; Prof. Lit. Interp. Old Test., 1908-22.

KELLOGG, Nelson (N. H.). 101 Chapel St., Portsmouth, N. H.—R. S. Joh. Ch., Portsmouth, N. H., 1916—. b. Plattsburg, N. Y., 1881; s. David Sherwood Kellogg and Elizabeth (Smith). Un. Vt., A.B., 1902; G. T. S., 1905. D—1905, Bp. R. H. Nelson, P—1906, Bp. Doane. F. Cur. S. Clem. Ch., Phila.; R. S. Joh. Ch., Poultney, Vt., 1908-13; R. S. Matth. Ch., Brattleboro, Vt., 1913-16.

KELLY, Henry Erskine (Conn.), 755 Clinton Ave., Bridgeport, Conn.—R. S. Geo. Par., Bridgeport, 1911—. b. Haverhill, Mass., Jan. 13, 1881; s. Clarence Erskine Kelly and Caroline (Moore). Harv., A.B., 1903; G. T. S., 1903-04; Epis. Theol. Sch., B.D., 1906. D—1906, P—1907, Bp. Lawrence. m. Kathleen Faulconer, Eng., Sept. 6, 1911. F. Cur. Gr. Ch., New Bedford, Mass., 1906-09; Cur. S. Stph. Par., Boston, Mass., 1909-11; 1st Lt.-Chaplain, U. S. Army, Aug. 15-Dec. 19, 1918.

KELLY, Lawrence, Yuma, Ariz.—*

KELLY, Lawrence Rogers (N. Y.), 550 W. 155th St., N. Y. C.—Sr. Asst. Chap. Intercession, Trin. Par., and Chapl. 102nd Engineers, N. G., N. Y., 1921—. b. Roxbury, Mass., Nov. 11, 1887; s. Charles Henry Kelly and Eliza Fisk (Perry). Pub. Sch., Boston; Amherst Coll.; Campbell Coll., A.B. D—1917, Bp. Atwood, P—1920, Bp. Nelson. F. Grad. Stud., Un. Mont., 1914-15; Mssy. Arizona, 1916-18; M-in-C. S. Paul Ch., Albany, N. Y., 1919-21.

KELSEY, Charles Culmer, Oakville, Conn.—R. All SS. Ch.—. F. R. S. Luke Ch., Roper, N. C.; R. Ch. the Atonement, Brooklyn, N. Y.*

KEMERER, Benjamin Tibbits (Tex.), El Paso, Tex.—R. S. Clem. Ch., 1923—. b. Vernon Center, Minn., Dec. 9, 1874; s. Samuel D. Kemerer and Mary (Tresenriter). Hamlin Un. D—1903. P—1904, Bp. Tuttle. m. Callie E. Frederick, Oct. 1, 1897. F. Hosp. Mssns., St. Louis, Mo., 1904; S. Charles, Mo., 1901; R. S. Geo. Chap. and Chr. Ch., Cath., St. Louis, Mo.; R. S. Geo. Ch., St. Louis, Mo., 1907-20; Genl. Field Secy., Nat. Council, 1920-23.

KEMP, Chester Charles, Bad Axe, Mich.—R. S. Paul Ch., Bad Axe, Mich.—. Un. Coll. Tor., B.A., 1884; M.A., B.D., 1891. D—1886, P—1887, Bp. Nigara. F. Asst. Gr. Ch., Toronto, Ont., 1886-92; R. S. Luke Ch., Cleveland, O., 1892-1900; R. S. Joh. Ch., Clinton, Mich., 1900; S. Pet. Ch., Tecumseh, Mich., 1901.*

KEMP, Philip Kittredge (L. A.), 419 E. Harvard St., Glendale, Cal.—R. S. Mark Ch., 1922—. b. Brooklyn, N. Y., Feb. 11, 1892; s. James Furman Kemp and Kate (Taylor). Barnard Sch., N. Y. C.; Colmb. Un., B.A., 1915; M.A., 1918; Un. Sem., S.T.B., 1918. D—1918, Bp. Hulse; P—1919, Bp. Burch. m. Margaret Gertrude Church, 1922. F. Cur. S. Mark Ch., San Antonio, Tex., 1920-22.

KEMP, Richard, Eatontown, N. J.—R. S. Jas. Mem. Ch., Eatontown, 1919—. G. T. S., B.D. D—1908, P—1909, Bp. Brooke. Returned from Britain, 1918.

KEMP, Robert Morris (C.), 472 W. End Ave., N. Y. C.—Non-Par.—.*

KEMPER, William Poyntell (Er.), 868 Diamond Sq., Meadville, Pa.—R. Chr. Ch., Meadville, Pa. (Erie), 1919—. b. Milwaukee, Wis., June 25, 1869; s. Samuel Relf Kemper and Mary Ann (Wiseman). Ho., B.A., 1892; M.A., 1895; G. T. S., 1898. D—1898, P—1899, Bp. Nicholson. m. Clementine Brooke Clingan, Philadelphia, Pa., Nov. 23, 1904. F. P-in-C. S. Paul Ch., Seattle, Wash., 1899-1900; Tchr. Latin and Greek, DeKoven Hall, Tacoma, Wash., 1900-01; Asst. S. Jas. Ch., Philadelphia, Pa., 1901-04; R. Ch. Mess., Gwynedd, Pa., 1904-11; R. Trin. Ch., Hewlett, L. I., N. Y., 1911-16; Mssy. Gillette, Wyo., 1916-17; Chapl. Du Pont Powder Plant, Carney's Point, Del., 1917-19.

KENDRICK, Raymond Holmes, 396 Main St. N., Andover, Mass.—R. S. Paul's Ch., 1922—. b. Springfield, Mass., 1887; s. Edmund P. Kendrick and Clara A. (Holmes). Amh., B.A., 1910; Epis. Theol. Sch., 1913. D—1913, Bp. Davies; P—1914, Bp. Nelson. m. Sarah Hopkinson, New Bedford, Mass., 1917. F. Cur. S. Pet. Ch., Albany, N. Y., 1913-15; R. S. Mart. Ch., New Bedford, Mass., 1915-18; Civ. Chapl. U. S. Debarkation Hosp., N. Y. C., 1918; R. S. Pet. Ch., Jamaica Plain, Mass., 1919-22.

KENNEDY, Alexander Howard, 315 King St. W., Kingston, Ont.—Retired—. b. Bath, Ont., June 13, 1880; s. Alexander Kennedy and Ida May (Howard). Queen's Coll., B.A., 1903; Camb., B.D., 1906. D—1906, Bp. Lawrence; P—1907, Bp. C. D. Williams. m. Letitia Adelaide Evans, Brandon, Man., July 29, 1914. F. Cur. S. Andr. Ch., Ann Arbor, Mich., 1906-07; R. S. Thom. Ch., Somerville, Mass., 1907-13; In-C. S. Matth. Ch., Brandon, Man., 1914; R. All SS. and S. Geo. Chs., Calgary, 1914; R. All SS. Ch., Pontiac, Man., 1917; In-C. Mssn., Ogden, Utah, 1917; Spec. Prchr., Chr. Ch. Cath., 1917; Spec. Prchr., Chr. Ch., Cincinnati, to November, 1918.

KENNEDY, Chauncey Clark, 356 Humphrey St., New Haven, Conn.—R. S. Jon. Ch.—. Ya., B.A., 1904; G. T. S., 1907. D—1907, Bp. Brewster; P—1907, Bp. Niles. F. R. S. Joh. Ch., Walpole, and P-in-C. S. Pet. Ch., Drewsville, N. H., 1907-09; R. Chr. Ch., Stratford, Conn.*

KENNEDY, Charles Edwin (C.), 412 Lee St., Evanston, Ill.—Asst. Director of Student Work S. Luke's Ch., 1923—. b. N. Y. C., March 20, 1894; s. John Kennedy and Elizabeth (Given). Pub. Sch.; Morris H. Sch.; Mercersburg Acad.; Pr. Coll., B.A.; G. T. S., 1920. D—1920, Bp. Matthews; P—1920, Bp. Brewster. m. Elsie Ann Pierce, 1920.

KENNEDY, Charles Frederic, 3061 Bainbridge Ave., N. Y. C.—R. Ch. Ho. Nativ., N. Y. C., 1916—. b. N. Y. C., Dec. 17, 1886; s. James Kennedy and Caroline Marie Antonette (Ruthmann). Colmb. Un., B.A., 1909; Epis. Theol. Sch., B.D., 1912. D—1912, P—1913, Bp. Greer. m. June C. Day, Kingston, N. Y., Feb. 10, 1915. R. S. Joh. Ch., Kingston, N. Y., 1912-16; Summer Prchr, S. Barth. Ch., N. Y. C., 1916; Acting Chapl. Col. Un., 1922-23.

KENNEDY, John D. (N'k), Montvale, N. J.—R. S. Paul Ch., Dec., 1922—. Ho., B.A., 1881; G. T. S., S.T.B., 1884. D—1884, P—1885, Bp. Doane. F. Philmont, N. Y., with Clavarack and Chatham, 1884-88; Tarentum, Pa., 1888-89; S. Chrys. Ch., Brooklyn, N. Y., 1890-91; R. S. Mark Ch., Brooklyn, N. Y., 1891-18; R. Ch. Epiph., Allendale, N. J., 1918-22. Author: "Church History in Question and Answer" (1895).

KENNEDY, James Thomas (W. N. C.), 112 W. Church St., Lincolnton, N. C.—Archd. Colored Work, Dio. W. N. C., 1920—. b. Columbia, S. C.; s. Joseph Samuel Kennedy and Kathleen (Brevard). Allen Un. D—1890, Bp. Lyman; P—1915, Bp. Horner. m. Florine R. Kyer, June 18, 1890. F. Asst. S. Cyp. Ch., Franklin, N. C.; P-in-C. S. Matth. Ch., Asheville, N. C., 1911-20.

KENNEDY, Paca (W. Va.), Theological Seminary, Alexandria, Va.—. Roa., B.A., 1899; M.A., 1902; Va. Theol. Sem., B.D., 1905; D.D., 1913; Un. Oxford, 1902-04; Stdt. Sparrow Fell. D—1902, Bp. Peterkin; P—1904, Bp. Gravatt. m. Erin Paine, Galveston, Tex., Aug. 16, 1906. F. Prof. of N. T. Exeg. and Intepr. Theol. Sem. Va., 1908; P-in-C. Gr. Ch., S. Mary's W. Va., and Mssns., 1904-08.

KENT, Basil (S. V.), Lunenburg, S. Va.—R. Trin. Ch., Kenbridge, and S. Andr. Ch., Victoria, Lunenburg Co., Va., 1912—. b. Huntington, Md., Aug. 30, 1872; s. Henry Kent and Hester (Gross). S. Paul, Lawrenceville; Bp. Payne Div. Sch. D—1912, Bp. Tucker. m. Bettie Coleman, Nov. 28, 1907.*

KENT, John H., 511 West 148th St., N. Y. C.—Mssy. to Deaf., Dio. N. Y., L. I., and Newark, 1921—. b. N. Y. C., June 27, 1879. Gal'det. Coll., M.A., 1918. D—1907, P—1908, Bp. Greer. m. Gertrude Alice Turner, 1907. Cur. S. Ann (Deaf Mute), N. Y. C., 1907-21.

KENT, Samuel Neal, Swarthmore, Pa.—Exec., Swarthmore Chautauqua Assoc., June, 1921—. b. Lynn, Mass., July 31, 1873; s. Samuel Henry Kent and Harriet (Marshall). Harv., 1908-10; Epis. Theol. Sch., B.D., 1911. D—1911, P—1911, Bp. Lawrence. F. R. S. Joh. Ch., Arlington, Mass., 1911-13; Assoc. R. Ch. Ho. Commun., N. Y. C., 1913-15. Dioc. Bd. Rel. Educ., Beth., 1916; Joint Dioc. S. S. Lesson Bd., 1916; Chapl. Lehigh Un., 1916-19; Warden Leonard Hall, ahd Can. Mssy. Pro-Cath. Ch. Nativ., 1915-19; Civ. Chapl. Fort Niagara, Plattsburg, and Newport, R. I., 1917-19; R. S. Mary Ch., Warwick, Pa., 1919-21. Author: Var. Art. on Rel. Educ. in Ch. Papers and Magazines.

KENYON, Arthur Leopold (So. Va.), Suffolk, Va.—R. S. Paul Ch., 1922—. b. Blackburn, Eng.,

Mar. 27, 1884; s. John Thomas Kenyon and Margaret Alice (Marsden). S. Joh., York, Eng.; Kan. Theol. Sch. D—1911, P—1913, Bp. Brooks. m. Josephine Evrett Hughes, May 14, 1913. F. R. Chr. and S. Luke Chs., Clover, Va.; R. Banister Par., Chatham, 1917-22.

KENYON, Floyd Steele, 44 Church St., W. Haven, Conn.—R. Chr. Ch., West Haven, and Ch. of Ascen., New Haven, Chap. Gd. Shpd. and S. Mart. Ch.—. b. Richfield Springs, Conn., Apr. 8, 1881; s. Samuel P. Kenyon and Rebecca (Marshall). Berk. D—1906, P—1907, Bp. Doane. F. Cur. S. Paul Ch., New Haven, Conn., 1896-09. Fndr. and Gen. Knights of Wash.; Secy. and Chrmn. Dioc. Cmssn. Boys' and Young Men's Wrk.; R. Camp Washington, Conn.; Fndr. and Chrmn. Soc. Serv. Dept., Dio. Conn.; Trustee Berk. Div. Sch.

KENYON, Ralph Wood, 1241 Dean St., Brooklyn, N. Y.—Non-Par.—. b. Brooklyn, N. Y.; s. Ralph Watson Kenyon and Julia (Waterman). Colmb., A.B., 1878; A.M., 1881; Un. N. Y., LL.B., 1899; Epis. Theol. Sch., S.T.B., 1881; S. Joh. Coll., D.D., 1900. D—1881, P—1882, Bp. Littlejohn. m. Elise Chesebrough Rathbone, Brooklyn, N. Y., Nov. 10, 1891. F. Asst. S. Luke Ch., Brooklyn, N. Y., 1881-82; R. S. Andr. Ch., Brewster, N. Y., 1882-83; R. Ch. Ho. Innoc., Albany, N. Y., 1883-87; Asso. and R. Ch. Ho. Sep., N. Y. C., 1887-89; Asst. S. Ann Ch., Brooklyn, N. Y., 1890-92; R. of Arch. of N. Y. C., 1892-98; Prof. and Secy. Amity Theol. Sch., N. Y., 1899-1904; In-C. S. Mark Ch., Brooklyn, S. Clement's, Brooklyn, S. Joh., Cold Spring Harbor, L. I., 1918; S. George's, Hempstead, L. I., 1920; S. Simon's, Brooklyn, 1920-22; S. Stph., Brooklyn, 1922-23.

KERR, James T. (A.), Whitehall, N. Y.—R. Trin. Ch.—. F. R. Gr. Ch., Cherry Valley, N. Y.; R. S. Andr. Ch., New Berlin, N. Y.—.*

KERRIDGE, Philip Markham, Res., 31 Post Hill Pl.; Off., 76 Federal St., New London, Conn.—R. S. Jas. Ch., New London, Conn., 1910—. b. Chatham, Ont.; s. James Mileson Kerridge and Jean (Allen). Un. Mich., LL.B., 1892; Berk., 1898. D—1898, Bp. Brewster; P—1900, Bp. Potter. m. Sarah Agnes Briggs, New York City, 1902. F. Asst. Gr. Ch., N. Y. C., 1898-1906; R. S. Paul Ch., Providence, R. I., and S. Pet. Ch., Manton, R. I., 1900-02; Vic. Pro-Cath., N. Y. C., 1902-04; R. Trin. Ch., Easton, Pa., 1904-10.

KERSTETTER, Harvey (F. L.), Oneida, Wis.—Cur. Oneida Ind. Mssn., Dec., 1923—. b. Goshen, Ind., Oct. 14, 1873; s. Chauncey Whittlesey Kerstetter and Mary (Barnes). Goshen Pub. Sch.; Detroit Coll. Med., Dept. Pharmacy, Reg. Phar. Wis. and Mich.; Spec., Sea. D—1900, Bp. Edsall; P—1902, Bp. Mann. m. Stella G. Hollister, 1894. F. Mssy. work, N. D., 1900-05; Mssy. work, Mich., 1905-11; R. All SS. Ch., Brooklyn, Mich., 1911-12; R. S. And. Ch., Big Rapids, Mich., 1912-14; Asst. Chr. Ch., Adrian, Mich., 1917-18; R. S. Jas. Ch., Mobridge, Chr. Ch., Selby, Trin. Ch., Lemmon, and S. Phil. Ch., Dupree, S. D., 1918-20. Prac. Phar., 1914-18 and 1920-22.

KETCHUM, Arthur, Bedford, N. Y.—R. S. Matth. Ch.—. b. 1878. Wms. Coll., 1898; Cambr. Coll. D—1902, P—1902, Bp. McVickar. F. Vic. S. Mary Ch., Boston, Mass.; R. S. Geo. Ch., Williamsbridge, N. Y.; R. Cur. Chr. Ch., Hyde Park, Boston, Mass.; Cur. Epiph. Ch., N. Y. C. Author: "Profile" (1915).*

KEUHN, Alexander Daniel, Micco, Fla.—Retired, 1922—. b. Pittsburgh, Pa.; s. Rev. Dr. Conrad Keuhn and A. (McBright). Colmb. Coll.; G. T. S. D—1888, P—1889, Bp. Whipple. F. R. in Dio. L. I., N. Y., over 16 yrs.; Minnesota, 6 yrs.; P-in-C. S. Joh. Ch., Centralia, Ill.; P-in-C. S. Pet., Mound City, and S. Mich. Ch., Cairo, Ill., 1916; Gen. Mssy., Dio. Springfield.

KIDDER, Charles Holland, 512 Summerfield Ave., Asbury Park, N. J.—Retired—. b. Wilkes-Barre, Pa., Dec. 27, 1846; s. Luther Kidder and Martha Ann (Scott). Phil. Div. Sch., 1877; B.D., 1904. D—1876, P—1877, Bp. Stevens. m. Clara Miller, Aug. 6, 1868. F. in-C. Ch. Ho. Innoc., Philadelphia, Pa., 1876; R. same, 1877-80; Asst. Trin. Ch., Pottsville, Pa., and R. S. Jas. Ch., Schuylkill Haven, 1880-82; S. Clem. Ch., Wilkes-Barre, Pa., 1882-85; Mssn. S. Mary-by-the-Sea, Point Pleasant, N. J., 1888-90; R. Ch. Ho. Cross, Perth Amboy, N. J., 1890-92; Asst. Ch. Ho. Com., Tacoma, Wash., 1892-93; R. S. Pet. Ch., Tacoma, Wash., 1893-94; S. Mary Mssn., Ridgefield Park, N. J., 1897-99; R. Ch. Ho. Cross, Perth Amboy, 1899-1900; S. Matth. Ch., Wilmington, Del., 1902. Author: "The U. S. Centennial Gazetteer and Guide"; "Eirenicon or Polemicon"; "Aeonian Punishment," in Arena Mag.; Book Review Staff, "Churchman," 1890-92; on Edit. Staff, 1894-96.

KIEB, James Francis (Hon.), 1040 Pua Lane, Honolulu, T. H.—P-in-C. S. Luke's Korean Cong., Honolulu, and S. Eliz. Mssn., 1921—. b. Newark, N. J., Aug. 26, 1873; s. Francis Joseph Kieb and Josephine (Dodd). Pub. and H. Sch., Newark; N. Y. Coll.; Nash., 1903. D—1903, P—1903, Bp. Nicholson. m. Olga C. Lehman, 1922. F. First Asst. All SS. Cath., Milwaukee, 1903-05; R. Ho. Trin., Wauwatosa, Wis., 1905-07; R. Chr. Ch., Green Bay, Wis., 1907-18; Chapl. Honolulu Mil. Acad., 1918-19; P-in-C. Epiph, Kaunuki, Hon., 1919-21; Exam. Chapl., 1920-23; Stndg. Com., 1921-23.

KIEFFER, Henry Martyn (N. J.), Millville, N. J.—R. Chr. Ch., Millville, 1919—. b. Mifflinburg, Pa., Oct. 5, 1845; s. Ephraim Kieffer and Eleanor (Spangler). Frank. and Marsh., A.B., 1870; A.M., 1882; Theol. Sem. Reform. Ch., 1873; Ursinus Coll., D.D., 1887. D—1904, Bp. Coleman; P—1905, Bp. Talbot. m. Mary Elizabeth Miley, Lancaster, Pa., Sept. 2, 1873. F. R. Chr. Ch., Susquehanna, Pa., 1904-05; S. Geo. Ch., Newark, N. J., 1905-07; Chap. Gd. Shpd., and Asst. Ch. Ascen., Atlantic City, 1909-10; served three years in the Civil War, 150th Pa. Vols., "Bucktails." Author: "The Recollections of the Drummer Boy" (1883); College Chapel Sermons, 1891; "The First Settlers of the Forks at the Delaware" (1905); "It Is to Laugh" (1907); "The Funnybone" (1910); "Short Stories of the Hymns"; "Laugh Again."

KIENZLE, Charles Augustus, 317 South Bailey Ave., Louisville, Ky.—R. S. Pet. Ch., Louisville, Ky., 1912—. b. Erie, Pa., July 4, 1859; s. J. Michael Kienzle and Catherine (Downing). Ho., B.A., 1885; M.A., 1888; G. T. S., 1888. D—1888, Bp. Spalding; P—1889, Bp. Wingfield. m. Laura Ann Craven, 1888. F. S. Paul Ch., Central City, Colo., with Nevadaville, 1888; R. Ch. Epiph., Los Angeles, Cal., 1888-93; Chapl. S. Alb. Ch., Knoxville, Ill., 1893-94; R. Gr. Ch., Osco, Ill., and Mssy., Geneseo, with Cur. S. Geo. Ch., Macomb, Ill., 1894-95; R. Ch. Pompton, N. J., 1895-97; Headmast. Trin. Hall., Louisville, Ky., 1897; Ch. Adv., 1897-98; Ch. Epiph., 1908-09; Trin. Ch., 1901-02.

KIERULFF, Arthur Wallis, 2427 California St., San Francisco, Cal.—R. S. Paul Ch.—. Un. Cal., B.L., 1903; Un. Chicago, M.A., 1905; G. T. S., 1908. D—1900, Bp. Nichols; P—1910, Bp. Whitehead. F. Mssy. Var. Pts. Alaska, 1899; Asst. S. Joh., and Vic. Ch. Ho. Innoc., San Francisco, Cal., 1900-03; Ch. Ho. Innoc., Leechburg, Pa., 1907; Asst. Calv. Ch., N. Y., 1907-08; R. S. Mary Ch., Braddock, Pa., 1908; Chapl. Bp. Whitehead, 1908; Asst. S. Paul's Ch., Paterson, N. J., 1908-18; Cur. Trin. Ch., San Francisco, Cal., 1918—. Pan Anglican Cong., London, Eng., 1908. Author: Articles on Alaska, England, and Pan Anglican Congress.*

KILBOURNE, Stanley Shumway, Port Chester, N. Y.—R. S. Peter's Ch., 1922—. b. Casselton, N. D.; s. Edward S. Kilbourne and Josephine S. Kilbourne. Un. Minn., B.A., 1903; G. T. S., 1907. D—1907, Bp. Parker; P—1907, Bp. Edsall. F. Chapl. Un. Minn., 1907-14; R. Ho. Trin. Ch., Minneapolis, Minn., 3 yrs.; Dir. Coll. Dept. G. B. R. E., 1914-16; R. Gethsemane Ch., Minneapolis, Minn., 1916-22; Sec. Corp. Un. House Epis. Ch., Minn.; Mem. Dio. Bd. Mssns. Author of a Section of "Church Ideals in Education."

KILLEFFER, Alexander Cassidy, Monterey, Tenn.—R. S. Raphael House, 1918—. b. Millersville, Pa., Oct. 3, 1856; s. Jacob H. Killeffer and Susan (Haines). D—1891, P—1894, Bp. Quintard. m. Mary Louis Ayres, Feb. 20, 1895. F. S. Andr. Ch., Harriman, 1891-92; S. Jas. Ch., Greenville, 1892-96; S. Pet. Ch., Columbia, 1896-98; Trin. Ch., Shamokin, Pa., 1898-1900; Harriman, 1900-01; R. S. Luke Ch., Cleveland, Tenn., 1901; R. Ch. S. Mary-Mag., Fayetteville, Tenn., 1903; R. Chr. Ch., Bradentown, Fla., 1908; Key West, Fla., Ho. Innoc., 1908; S. Paul, Franklin, Tenn., 1909-18; Dean Nashville Conv., 1918-22.

KILLEN, Martin Park Keda, Graway, Cape Palmas, Liberia, W. Africa.—R. and Supt. Wolf's Mem. Ch., Graway Sub-Dist. and Tchr. Brdng. Sch., 1909—. b. Cape Palmas, Liberia, W. A., Mar. 24, 1877; s. Richard Nyema Killen and Grace Bedo (Davies). Cuttington Div. Sch. D—1904, P—1906, Bp. Ferguson. m. Maria Eastburn, Hoffman Station, Cape Palmas, W. A., July 15, 1903. F. Tchr. Nyenewodoke Station, Sodoka Sub-Dist., 1904-09.*

KILLPATRICK, A. J., St. George's Chapel, Philadelphia, Pa.*

KILLPATRICK, W. C., Morton, Pa.—R. Ch. Atonement.—.*

KILVINGTON, Lyle George (Pa.), 1076 Peabody Ave., Memphis, Tenn.—Asst. Gr. Ch., Jan., 1924—. b. Nashville, Tenn., Sept. 4, 1895; s. Charles Robert Kilvington and Esiza Sale (Lyle). Nashville Pub. Sch.; Vanderbilt Un., B.S., and M.A. D—Dec., 1923, Bp. Maxon. Jr. Hd. Mast. Ford-Kilvington Sch. for Boys. Mem. Phi Beta Kappa.

KIMBALL, Norman C., 1725 Madison St., Madison, Wis.—R. S. Andr. Ch., Madison, 1919—. Un. Wis., B.A., 1907, Chi. Psi Frat.; Oxon. Un., B.A., 1915; G. T. S., B.D., 1916; Oxon. Un., M.A., 1919. F. Cur. S. Paul Par., Milwaukee, 1916-17, and Asst. Dir. Amer Soldiers' and Sailors' Club, Paris.

KIMBALL, Thatcher Raymond, Brush Hill Road, Hyde Park, Boston, Mass.—R. Ch. Epiph., Dorchester—. Harv., A.B., 1895; G. T. S., 1898. D—1898, P—1899, Bp. Lawrence. F. M-in-C. Ch. S. Joh-Evang., Duxbury, 1898-1904; R. S. Jas. Ch., W. Somerville, Mass., 1901-02; Assoc. Min. S. Stph. Ch., Boston, 1902-07; Exam. Chapl., 1909.

KIMBER, Robert Bootman (C.), 163 Clinton Ave., New Brighton, N. Y.—Non-Par.—. b. Flushing, L. I., N. Y. C., Aug. 13, 1871; s. Joshua Kimber and Mary (Gove). Colmb., B.A., 1891; G. T. S., B.D., 1894. D—1894, Bp. Littlejohn; P—1895, Bp. Whitehead. m. Genevieve L. Tyler, N. Y. C., 1894. F. R. Trin. Ch., Seymour, Conn., 1894-1900; Loc. Secy. Bd. Mgr. D. and F. Mssn. Soc., 1900-02; Supt. N. Y. Prot. Epis. City Mssn. Soc., 1902-12; Secy. Dio. N. Y., 1909-14; Can. Cath. S. Joh-the-Div., N. Y., 1904-11; R. S. Andr. Ch., Richmond, Staten Isl., 1912-18.*

KIMBERLY, James Ellis (D.), St. Vincent, Minn.—R. Chr. Ch., St. Vincent, Minn., 1906—. b. Birmingham, Dec. 27, 1856; s. Alfred Kimberly and Ann (Ellis). Priv. Sch., England; Un. Manitoba, B.A., 1892; S. Joh. Coll., Winnipeg. D—1892, P—1893, Abp. Ruperts Land, Can. m. Eva L. Gurney, 1894. F. Beulah, Man., 1892-94; Rounthwaite, 1894-1902; R. Fonda, N. Y., 1902; R. S. Mary, Northfield, Vt., 1914-16; Ch. Incar., Dallas, Tex.; Loc. Ten., 8 mos., 1906.

KINDER, William R. (M.), 302 Harmon Ave., Detroit, Mich.—Asst. S. Joseph. Ch., 1922—. b. Columbus, O., July 23, 1892; s. Walter H. Kinder and Florence Helen (Tupper). Carleton Coll.; Ken. Coll., B.Ph.; Bex. D—1918, P—1919, Bp. Leonard. m. Margaret B. Beardsley, Oct. 1, 1919. F. R. Trin. Ch., Findlay, O.

KING, Frank Herbert (E.), Crisfield, Md.—R. S. Joh., 1924—. b. London, Eng., Mar. 5, 1875; s. Arthur William King and Sarah Elizabeth (Preedy). Stockwell Training Coll.; S. Augustine's Coll., Canterbury, Eng., 1908. D—1908, Bp. of Dover; P—1909, Bp. of Qu'appelle. m. Kathleen Dancer, 1913. Combatant Off. S. African War, 1899-1901; Won D. C. M.; Chapl. Australian Army in World War.

KING, George Clement, Santa Cruz, Cal.—Non-Par.—. Nor., D.D. D—1905, P—1906, Bp. Keator. F. Gen. Mssy., Seattle; R. S. Luke Ch., Hollister, Cal.—.*

KING, James Edward, Charlotte, N. C.—R. S. Mich. Ch., Charlotte, N. C.—King Hall, Wash. D—1895, P—1904, Bp. Cheshire. F. In-C. S. Ambr. Ch., Raleigh, N. C., 1895.*

KING, James Henry (Ark.), Forrest City, Ark.—P-in-C. Chr. Ch., and Prin. Chr. Ch. Ind. Sch., 1922—. b. New Berne, N. C., May 28, 1875; s. Elias King and Agnes (Blount). Bp. Payne Div. Sch., 1906. D—1906, P—1907, Bp. Strange. m. Nina Pearl Fields, Apr. 12, 1915. F. Dio. E. Car., 1906-08; S. Mark Mssn., Macon Ga., 1908; R. S. Andr. Ch., Lexington, Ky., 1908-19; Chapl. and Vice Prin. Hoffman and S. Mary Ind. Inst., Keeling, Tenn., 1919-22.

KING, John Rodney (Ma.), 141 Walker St., Taunton, Mass.—. b. Taunton, Mass., July 24, 1866; s. Charles J. King and Mary E. (Walker). Taunton H. Sch.; Bridgewater Nor.; Du Bose Sch. D—1922, Bp. Hulse; P—1923, Bp. Winchester. F. Instr. Cath. Sch. for Boys, Mariamo, Havana, Cuba; In-C. Emman. Ch., Lake Village, and S. Clement's Ch., Arkansas City, Ark.

KING, Lorenzo Augustus (Va.), 120 N. West St., Alexandria, Va.—R. Meade Epis. Chap., Alexandria, Va., 1918—. b. Barbados, B. W. I., Aug. 12, 1872; s. Joseph Nathaniel King and Catherine (Ince). Parochial Sch., Barbados; S. Aug., Raleigh, N. C. D—1917, Bp. Gibson; P—1918, Bpp. Gibson and Brown.

KING, Stephen Harrison, Kyle, S. D.—D., serving S. Pet. Ch. and 3 other stas., Pine Ridge Mssns., S. D.—. b. near Ft. Pierre, S. D., Nov., 1880; s. Levi and Rebecca King. D—1914, Bp. Hiller. m. Susan Tyon, Oglala, S. D., June 20, 1913. F. Catechist, 9 yrs.*

KINGMAN, Oliver (Be.), 1822 Church Ave., Scranton, Pa.—R. S. Joh. Baptist Ch., Scranton, Pa., 1919—. b. Owego, N. Y., Feb. 10, 1877; s. Le Roy W. Kingman and Clara (Molou). Hob., 1903, A.B.; G. T. S., 1908; Epis. Theol. Sem., B.D., 1912. D— and P—1908, Bp. Olmsted. F. Asst. Tr. Ch, Boonville, N. Y.; R. S. Paul Ch., Holland Patent; Mssy. West. Colo. at Marble, and Olathe, Colo., and Wheatland, Wyo.

KINKAID, William Barney (N. Y.), 61 Church St., N. Y.—P-in-C. Trin. Ch., 1922—. b. Cleveland, O., Mar. 3, 1880; s. Robert Hughes Kinkaid and Elizabeth (MacIntyre). Ken., B.D., 1910; Bex. Hall, 1910. D—1910, P—1911, Bp. Leonard. F. R. S. Mark Ch., Cleveland, O., 1910-12; Sr. Cur. Trin. Ch., N. Y. C., 1912-16; R. S. Matth. Par., Los Angeles, Cal., 1916-18; R. Ch. Advent, San Francisco, Cal., 1919-21.

KINKEAD III, George Blackburn, Corning, N. Y.—R. Chr. Ch., Corning, 1920—. b. N. Y. C., Feb. 12, 1879; s. John Kinkead and Anna Sarah (Dodge). Riverview Mil. Acad.; Pr., B.A., 1899; M.A., 1909; G. T. S., 1904; Colmb. Law Sch.; Un. Halle, Germany. D—1904, Bp. Greer; P—1904, Bp. Griswold. F. Vic., Beloit, Kan., and Adj. Mssns., 1904-10; Can. Cath., Salina, Kan., 1908-10. Dean Cath., Salina, Kan., 1910-18; Chapl. (1st Lieut.) U. S. Army, Jan., 1918-Mar., 1919. Hon. Canon of Chr. Cath., Salina, 1918.

KINNEY, Arthur Hall, Bethany, Conn.—R. Chr. Ch.—. Ken. Coll.; Theol. Sem. Nash.; Ill. State Un., Ph.D. D—1910, Bp. Brewster; P—. F. R. Chr. Ch., New Haven, Conn.; Asst. Chr. Ch., New Haven, Conn.—.*

KINSOLVING, Arthur B., 24 W. Saratoga St., Baltimore, Md.—R. S. Paul Ch., Baltimore, Md., 1906—. Un. Va.; Theol. Sem. Va., 1886; W. L., D.D., 1905. D—1886, P—1887, Bp. Whittle. m. Sally Archer Bruce, 1896. F. S. Joh. Ch., Warsaw, and North Farnham Par., Va., 1886-89; Chr. Ch., Brooklyn, N. Y., 1889-1906; Archd. So. Brooklyn, 5 yrs.; Men. Stndg. Com., Dio. L. I.; Dep. Gen. Conv., 1904. Author: "Story of a Southern School," 1922.

KINSOLVING, Arthur Lee (Md.), 24 W. Saratoga St., Baltimore, Md.—Studying at Va. Sem. b. Huntington, L. I., N. Y., Aug. 24, 1899; s. Rev. Arthur B. Kinsolving, D.D., and Sally Archer (Bruce). Un. Sch.; Gilman Country Sch., Bal.; Epis. H. Sch., Va.; Un. Va., B.A.; Oxford Un., Chr. Ch., B.A. D—1923, Bp. Murray.

✠**KINSOLVING, Rt. Rev. George Herbert,** 2607 Whitis Ave., Austin, Tex.—Bishop, Texas—. Theol. Sem. Va., 1873; Gr., S.T.D., 1892; Un. So., D.D., 1893. D—1874, Bp. Johns; P—1875, Bp. Whittingham. Con. Bp., 1892, by Bpp. R. H. Wilmer, Quintard, Whitaker, Wingfield, Dudley, Jaggar, Randolph, Johnston, Kendrick, Davies, Nichols, Hale and Jones (of Newfoundland). F. R. S. Mark Ch., Baltimore, Md.; R. S. Joh. Ch., Cincinnati, O.; R. Ch. Epiph., Philadelphia, Pa. Author: "The Church's Burden"; Sermons, Addresses and Lectures.*

✠**KINSOLVING, Rt. Rev. Lucian Lee,** Caixa 549, Rio Grande do Sul, Brazil.—Bishop Brazil—. Un. Pa., D.D. D—1889, P—1889, Bp. Whittle. Con. Bp. Jan. 6, 1897, by Bpp. Dudley, Doane, Scarborough, Peterkin, H. C. Potter, Walker, Talbot, G. H. Kinsolving, Wells, Lawrence, McVickar.*

KINSOLVING, Walter Ovid, 39 Woodland Ave., Summit, N. J.—R. Calv. Ch., Summit, N. J.,

1916—. b. Philadelphia, Pa., July 14, 1887; s. George Herbert Kinsolving and Grace (Jaggar). Un. Tex., B.A., 1908; A.M., 1909; G. T. S., B.D., 1913. D—1912, P—1913, Bp. Kinsolving. m. Alma Chapin O'Grady, N. Y. C., Apr. 8, 1915. F. Cur. Chap. Intercess., Trin. Par., N. Y. C., 1913-15; Dean S. Paul Cath., Oklahoma City, Okla., 1915-16. Chrmn. Soc. Serv. Cmssn. and Bd. Rel. Educ., Dist. Okla., 1915; Del. Syn. SW. Province, 1915; Bd. Rel. Educ., Dio. Nwk., 1918, 1919, 1920; Bd. Mssn. and Ch. Exten., Dio. Nwk., 1919-25; Eccles. Court, Dio. Nwk., 1919-29; Suppl. Dep. Syn., Prov. N. Y. and N. J., 1924. Mem. Beta Theta Pi and Phi Beta Kappa. Stdt. Asst. and Fellow in Eng. while in Un. Tex.

KINSOLVING, Wythe Leigh, 207 E. 16th St., N. Y. C.—Asst. R. Evening Preacher Loc. Ten. and Vic. S. Geo. Ch., 1921—. b. Houston, Va., Nov. 14, 1878; s. Rev. Ovid A. Kinsolving and Roberta Cary (Corbin). Epis. H. Sch.; Un. Va., B.A., and M.A., 1902; B.D., 1906. D—1905, P—1906, Bp. Gibson. m. Annie Laurie Pitt, 1906. F. R. Epiph. Ch., Richmond, Va., 1906-09; Asst. S. Paul Ch., Baltimore, Md., April to May, 1909; R. S. Geo. Ch., Hartford County, Md., 1909-11; R. Mt. Calv. Ch., St. Louis, Mo., 1911-12; R. Trin. Ch., Winchester, Tenn., 1912-15; Asst. Ch. Ho. Commun., N. Y. C., 1915-16; Y. M. C. A. Secy., France, 1917; M-in-C. S. Paul Ch., Chattanooga, Tenn., 1918-19; Spec. Stdt., G. T. S.; Reader, Wash. Un., St. Louis, 1912; Spec. Prchr., Nashville, Tenn., 1915; Reader, Y. M. C. A. Platform in Va., 1919; Mem. Churchman's Assoc., N. Y., 1915; Spec. Preacher, Annapolis, Md., Southboro, Mass., Old Burton, Williamsburg, Jamestown, Calvary, Summit, N. J., also London, in Montreal, etc.; Spec. Officant in Florence, Rome, Venice, Paris, and frequent preacher in various Baptist, Methodist and other cong., summer, 1921; Spec. P-in-C. Chap., Manchester, Vt., in 1920-21; Loc. Ten., S. Paul's, Jackson, Mich.; Translator in Latin, Greek, Hebrew, Spanish, Portuguese, Italian, French, German; Com. Jeff. Mem., 1923. Author: "The River of Thought" (1915); "So Send I You" (1915); "From the Anvil of War" (1919); "Liberty Bonds Drama" (1919); "The Spell of Italy" (1921); "Thoughts on Religion" (1923); The Nation-Wide Campaign Hymn, words and music, also Reviser and Collaborator of the Pageant, whereby $10,000 was pledged to Missions in Tenn. Originator of the plan to raise the Bp. Coadjutor's salary, whereby it was done.

KIRCHHOFFER, Richard Ainslie (L. A.), 597 W. 10th St., Riverside, Cal.—R. All SS. Ch., Riverside, 1919—; Rural Dean, San Bernardino Convocation, 1919—. b. Souris, Man., Can., June 28, 1890; s. Richard Beresford Kirchhoffer and Mary Elizabeth (Young). Un. So. Cal., A.B., 1913; G. T. S., 1916. D—1916, Bp. Fiske; P—1917, Bp. Davies. m. Arline L. Wagner, Sept. 7, 1918. F. Asst. All SS. Ch., Worcester, Mass., 1916-18; Chapl. U. S. A. Hdqtrs. Train. and M. P. 12th Div., Camp Devens, Mass., 1918-Jan., 1919; Auxiliary Sec. Field Dept., 1924-26.

KIRK, John Foster (W.), 905 N. Calvert St., Baltimore, Md.—Non-Par.—. D—1897, Bp. Coleman; P—1898, Bp. White. F. Asst. Ho. Cross Ch., Jersey City, 1896-97; Mssy. Neb., 1897; R. S. Joh. Ch., Washington, Ind., 1898-1900; R. Ch. Ho. Cross, North East, Pa., 1900-04; R. All Hallows, Snow Hill, Md., 1905-08; R. S. Mich. Ch., Md., 1908; R. Ho. Trin. Ch., Mitchellville, Md. Exam. Chapl. and Mem. Bd. Dis. Mssns., Dio. Easton, Md.*

KIRK, William Chester, Seaside, Ore.—Vic. Calv. Ch., Seaside, Emman. Ch., Vesper, S. Thos. Ch., Warrenton, Ore., 1920—. b. Woodstock, Ill., Sept. 30, 1882; s. George William Kirk and Frances Nevada (Donaldson). Stout Inst.; Nash., 1907. D—1906, P—1907, Bp. Webb. m. Mabel Esther Rector, May 23, 1908. F. D-in-C. S. Joh. Ch., Burlington, Wis., 1906-07; Ho. Trin. Ch., Wauwatosa, 1907; P-in-C. Trin. Ch., River Falls, and S. Joh. Ch., Ellsworth, and Calv. Ch., Prescott, Wis., 1907; Asst. Editor "Living Church" (1911); R. S. Alban Par., Sussex, Wis., 1914-20.

KIRKBRIDE, Richard Garbett (Mil.), 409 High St., Mineral Point, Wis.—R. Trin. Par., 1920—. b. England, 1876; s. Richard Kirkbride and Lydia (Hammond). Pub. Sch. D—1911, P—1914, Bp. Webb. m. Leah Whitehead. F. Asst. Cur. Chr. Ch., Eau Claire, Wis., 1911-14; Mssy-in-C. Star Prairie, Clear Lake, Turtle Lake, and Spooner Mssns., Wis., 1914-20.

KIRKBY, David North (N'k), 249 Roseland Ave., Essex Fells, N. J.—R. S. Pet. Ch., Essex Fells, N. J., 1913—. b. Fort Simpson, McKenzie River, Can., Dec. 27, 1862; s. The Ven. Archd. William West Kirkby, D.D., and Sarah Eleanor (Wheatley). Trent Coll., Nottingham, Eng.; Man., B.A., 1884; S. Joh. Coll. D—1886, P—1888, Bp. William C. Bompas, D.D. m. Emily Kent, Bay Ridge, Brooklyn, N. Y., 1895. F. R. S. Paul Ch., Bloomsburg, Pa., 1895; R. S. Joh. Ch., Salisbury, Conn., 1908; Early Ministry, 1884-92; as Mssy. C. M. S., Dio. McKenzie River, Can., N. W. T.

KIRKBY, Henry Martyn (Eur.), Dresden, Germany.—R. S. Joh. Ch., 1922—. b. Canada; s. W. W. Kirkby and Eleanor Kirkby. Trent Coll.; G. T. S.; K. C. L., 1882. D—1885, Bp. Potter; P—1885, Bp. Harris. F. Asst. S. Jas. Ch., N. Y. C., 1905; R. Emman. Ch., Great River, L. I.; Asst. S. Joh. Ch., Detroit, Mich.; S. Thos. Ch., N. Y. C., 1902; Marlborough, 1908; Asst. S. Pet. Ch., Morristown, N. J., 1917-22.

KIRKLAND, Robert MacDonald (Va.), Sewanee, Tenn.—Prof. New Test., Greek, Theol. Dept., Un. of South, 1922—. s. Rev. G. H. Kirkland. Un. Chicago, A.B.; Un. Pa., M.A.; Va. Theol. Sem., 1921. D—1921, Bp. Tucker; P—1922, Bp. Brown. M-in-C. Southwark and Albemarle Par., So. Va., June-Nov., 1921; Asst. Min. S. Paul's Ch., Richmond, Va., 1921-22.

KIRKPATRICK, James (W.), 445 Bradley Lane, Chevy Chase, D. C.—R. Norwood Par., Montgomery Co., Md., 1913—. b. Ireland, Oct. 18, 1866; s. James Kirkpatrick and Ellen (Moore). Magee Coll.; Assembly Coll.; Prin. Sem.; Phil. Div. Sch. D—1892, Bp. Whitaker; P—1894, Bp. Whitehead. m. M. M. Dudley, Louisville, Ky., 1895. F. Asst. Coatesville, Pa., 1892-93; S. Geo. Ch., Pittsburgh, Pa., 1893-96; Epiph. Ch., Louisville, 1896-1903; Anchorage, Ky., 1903-05; Ch. Ho. Trin., Pr. Georges Co., Md., 1905-13.

KIRKUS, Frederick Maurice (Del.), 1106 Adams St., Wilmington, Del.—R. Trin. Par., Wilmington, Del., 1905—. b. London, Eng., June 11, 1862; s. William Kirkus and Harriet (Reid). Trin. Sch., N. Y.; Pub. Sch., Balt.; Balt. City Coll.; G. T. S., 1891 D.D., Va. Theol. Sem., 1922. D—1888, P—1891, Bp. Paret. m. Isabella Clark, Yonkers, N. Y., Nov. 1, 1892. F. Asst. D. S. Ann Par., Annapolis, Md., 1888-89; Asst. D. Gr. Ch., N. Y. C., 1889-91; Asst. P. Gr. Ch., Brooklyn, N. Y., 1891-92; R. Chr. Ch., Meadville, Pa., 1892-96; R. Trin. Ch., Bayonne, N. Y., 1896-1905. Dep. Gen. Conv., 1907-10-13-19-22; Mem. Dio. Exec. Coun.; Dep. Prov. Syn.

KIRWAN, Francis William, 3913 Terrace St., Wissahickon, Philadelphia, Pa.—R. S. Stph. Ch.—. Un., 1905. D—1901, P—1902, Bp. Doane. F. R. S. Paul Ch., Franklin, N. Y.; Asst. Gr. Ch., Elizabeth, 1906-09; P-in-C. Gd. Shpd. Ch., Fort Lee, 1909; R. Ch. Med., Edgewater, N. J.—.*

KIRWAN, George B. (Tenn.), Trenton St., Harriman, Tenn.—D-in-C. S. Andr. Ch., 1923—. b. Glasgow, Scot.; s. George Kirwan and Ellen Ewbank (Chambers). Bedford, Eng.; DuBose Mem. D—1923, Bp. Mason. m. Elizabeth Hatch, 1904.

KITCHIN, Charles Stuart (E.), Punxsutawney, Pa.—Non-Par.—. b. Island North Cape, Vincent, N. Y., May 29, 1868; s. William Kitchin and Elizabeth Mary (Valdez). Eng. Pub. Schs.; Nottingham Theol. Sem., 1902; L. T. H., 1902. D—1913, P—1914, Bp. Darlington. m. Kate Lewtas; June 1, 1903. F. D-in-C. S. John's Ch., Laporte; S. John's-in-the-Wilderness, Eaglesmere; Mt. Olivet, Nordmont, Pa.; R. S. Luke's Ch., Mt. Joy, Pa.; R. S. Luke's Ch., Blossburg; Trin. Ch., Antrim; Chr. Ch., Arnot, Pa.; Civilian Chapl., Gettysburg Camp; Chaplain's Aide 4th Naval Dist., Cape May, N. J.; Vic. S. John's Ch., Sharon, and P-in-C. S. Paul's Ch., Farrelle, Pa.; Acting Can. Cath. S. Paul, Erie, Pa., 1921; R. S. Joh. Ch., Kane, Pa., and In-C. S. Margaret's Ch., Mt. Jewett, Pa., 1918-22; R. Chr. Ch., Punxsutawney, Pa., 1922-23.

KIZER, Edwin D. (Dal.), 2104 Grand Ave., Dallas, Tex.—P-in-C. Trin. Mission; Mem. Bd. Educa.—. b. San Diego, Cal.; s. Charles E. Kizer and Nancy A. (Dicken). Gregg Sch., Chicago; Un. Chicago; Stdt. in Foreign Centers; Theol. Method. Courses. D—Nov., 1922,

P—1923, Bp. Moore. m. Mae L. Williams, Mar. 9, 1921. F. Methodist Minister.

KLAREN, John Hugo, Litt.D., St. Johnsbury, Vt. —R. S. And. Ch., 1922—. State Coll., B.A., 1888; Cambridge Ep. Theol. Sem., 1892. D—1891, P—1892, Bp. Clarke. F. Asst. Gr. Ch., New Bedford, Mass., 1892-93; Asc. Ch., Fall River, Mass., 1893-94; M-in-C. S. Sigfs. Ch., Worcester, Mass., and R. S. Thos. Ch., Cherry Valley, Mass., 1894-99; R. Emman. Ch. (Mem.), Shelburne Falls, Mass., 1899-1904; R. Trin. Ch., Pawtucket, R. I., 1909-14; R. S. Luke's Ch., E. Greenwich, R. I., 1914-15; R. S. Mary's Ch., Kansas City, Mo., 1915-17; War and Educational Work, 1917-22. Author: "Formation and Pronunciation of the French Sounds"; "Handbook of French Phonetics."

KLINE, Robert Fetterolf, 365 N. Main St., Wilkes-Barre, Pa.—R. Calvary Ch., Wilkes-Barre, Pa., 1919—. b. Allentown, Pa., Jan. 17, 1889; s. Robert H. Kline and Annie Caroline (Erdman). Muhlenberg Coll., Ph.B., 1911; G. T. S., 1915. D—1915, P—1916, Bp. Talbot. m. Edna Alice Seaman, October 2, 1917. F. Cur. S. John's Mem. Ch., Ashland, Pa., 1915-16; R. S. John's Mem. Ch., Ashland, Pa., 1916-18.

KLINE, Vincent DeW. (P.), 704 Parker Ave., Braddock, Pa.—R. S. Mary Ch.—. F. Lieut. Tex. Cavalry, Camp Stanley.—.*

KLING, Chauncey Vorhis (A.), 585 Fourth Ave., Troy, N. Y.—R. Trin. Ch., 1922—. Hartwick Classic and Theol. Sem., B.D., 1899. D—1906, P—1907, Bp. Nelson (A.). F. Bloomingdale, N. Y., 1905-06; S. Paul Ch., Waddington, N. Y., 1906-08; R. Gr. Ch., Waterford, 1908; R. Trin. Ch., Tulsa, Okla., 1913-20; R. S. Jas. Ch., Fort Edward, N. Y., 1920-22.

KLOMAN, Henry Felix (E.), 301 W. Church St., Salisbury, Md.—R. S. Peter's Ch., 1923—. b. Warrenton, Va., May 4, 1870; s. Edward Felix Kloman and Agnes Pickett (Helm). Theol. Sem. Va. D—1895, Bp. Whittle; P—1896, Bp. Newton. m. Eleanor Marshall Trapnell. Charlestown, W. Va., June 20, 1900. F. Pohick Ch., Va., 1895-97; Chr. Ch., Baltimore, Md., 1897-1900; S. Paul Ch., Haymarket, Va., 1900-05; S. Stph. Ch., Portland, Me., 1905-16; Dean Geth. Cath., Fargo, N. D., 1916-23. Dep. Gen. Conv., 1922; Dep. Prov. Syn., 1921-22-23; Exec. Com., 1923; Chrmn. Field Dept., 1923; Dept. Rel. Educ., 1924; Reg. 1916; Pres. of Coun. Adv., 1916; Dioc. Bd. Mssns., 1916; Exam. Chapl., 1916; Dioc. Bd. Rel. Educ., 1916; Red Cross Chapl., Overseas service in France, 1918-19.

KNAPP, Edward Morley Huson (N. Y.), 19 Green St., Kingston, N. Y.—R. S. Joh's Ch., 1922—. s. Orson C. Knapp and Harriett C. Knapp. Hobart Coll., B.D.; G. T. S., 1902; B.D., 1909. D—1902, P—1903, Bp. Walker. m. Ellen Illman, 1906. F. R. S. Stph. Ch., Buffalo, N. Y., 1902-04; Vic. San Salvatore Ch., N. Y. C., 1904-10; Asst. Ch. of the Incarnation, N. Y. C., 1910-11; Vic. Chap. of the Incarnation, N. Y. C., 1911-20; R. S. Mark's, Augusta, Me., 1920-22.

KNAPP, Frank Jacob, 35 School St., Montpelier, Vt.—R. Chr. Ch., 1921—. b. Kingston, N. Y., Jan. 6, 1877; s. Adolph Knapp and Wilhelmina (Byer). S. Stph. Coll., B.A., 1898; G. T. S. D—1901, P—1902, Bp. Whitehead. F. Ch. Incar., Knoxville, Pa., 1901-02; S. Pet. Ch., Blairsville, Pa., 1902-03; Asst. Beth. Ch., Saratoga Springs, N. Y., 1903-05; Asst. S. Pet. Ch., Albany, N. Y., 1905-09; R. S. Joh. Ch., Auburn, N. Y., 1909-11; Asst. Gr. Ch., Utica, N. Y., 1911-17; Bldg. Secy. and Rel. Dir. Army Y. M. C. A., Camp Wadsworth, 1917-18; Chapl. U. S. A., 383rd Inf., Hosp. and Transport Duty, 1918-19; Chapl. Cath. Sch., Garden City, N. Y., 1919-20.

KNEELAND, Markin D. (L. A.), 633 Heliotrope Drive, Los Angeles, Cal.—Non-Par.—. D—May, 1920, Bp. Lawrence.*

KNAUFF, Grant (Fla.), 2101 E. Maxwell St., Pensacola, Fla.—Archd. of W. Fla., 1921—. b. Rochester, N. Y.; s. Rev. Christopher Wilkinson Knauff and Martha Ryland (Grant). G. T. S., 1907; B.D., 1911; Col., A.B., 1904; A.M., 1905. D—1907, P—1908, Bp. Gailor. m. Louise Stephens Clark, 1910. F. D-in-C. Thankful Mem. Ch., St. Elmo, Chattanooga, 1907; Archd. Knoxville, 1907-09; Archd. E. Fla., 1909; R. S. Luke Ch., Jackson, Tenn., 1909-11; R. Gr. Ch., Waynesville, N. C., 1911-12; S. Katherine Ch., Pensacola, Fla., 1912-14; Asst. Mssn., Ruthfordton, N. C., 1914-15; S. Joh. Ch., Buntyn, Memphis, Tenn., 1915-16; R. S. Paul Ch., Plymouth, Wis., 1916-18; S. Paul Ch., Federal Point, Fla., 1919; R. S. Luke Ch., Haverstraw, N. Y., 1920-21.

KNELL, Alvin Philip (N'k), 223 Terrace Ave., Hasbrouck Heights, N. J.—R. Ch. S. Joh-the-Div., 1921—. D—1909, P—1909, Bp. Greer. Chapl. Manhattan State Hosp. and Chapl. of the Mess., N. Y. C., 1907-10; R. Gr. Ch., Chicopee, Mass., 1910-13; R. Trin. Ch., Brooklyn, Conn., 1913-16; War Work as Loc. Ten., 1916-18; P-in-C. Gr. Ch., East Rutherford, and S. Paul's Ch., Wood Ridge, N. J., 1918-21.

KNICKERBOCKER, Addison Edwards (Minn.), 2005 Bryant Ave. So., Minneapolis, Minn.—R. S. Paul's Ch., Jan., 1921—. West. Theol. Sem., 1900. D—1900, P—1901, Bp. Worthington. m. Coretta Sadler, 1905. F. R. S. Mary Ch., Nebraska City, Neb., 1901-05; R. S. Matthias Ch., and Chapl. Brownell Hall, Omaha, Neb., 1907-09; R. Chr. Ch., Red Wing, Minn., 1909-21; Oxford, Eng., 1909. Secy. Syn. Prov. NW., 1914; Sup. Dep. Gen. Conv., 1916; Dep. Gen. Conv., 1919-22; Aux. Secy. Fld. Dept., Nat. C., 1924—.

KNICKLE, Charles Edwin (Mil.), 409 Second St., Watertown, Wis.—R. S. Paul's Ch., 1921—. b. Lunenburg, Nova Scotia, Can., Feb. 18, 1885; s. Solomon Knickle and Sophia (Hirtle). H. Sch.; Nor. Coll. and Mil. Sch.; King's Un., Windsor, N. S., B.A.; King's Coll., B.A., 1914; G. T. S., 1915. D—1915, Bp Worrell; P—1920, Bp. Morrison. m. Winnifred Hicks, 1921. F. R. Ch. Ho. Apos., Duluth.

KNIES, Herman Edward (Be.), 208 W. Mahoney Ave., Mahoney City, Pa.—R. Faith Ch., Mahoney City, 1919—. b. Hazelton, Pa.; s. John Knies and Katherine (Steckroth). Hazelton H. Sch.; Dick. Sem.; Un. Pa.; Phila. Div. Sch., 1914-16; G. T. S., 1917. D—1917, P—1917, Bp. Talbot.

✠**KNIGHT, Rt. Rev. Albion Williamson,** Res., 1320 W. State St.; Off., 307 Hamilton Ave., Trenton, N. J.—Bishop Coadjutor of Dio. N. J., 1923—. b. White Springs, Fla., Aug. 24, 1859; s. George Augustine Knight and Martha (Demere). Un. So., D.D., 1905. D—1881, P—1883, Bp. Young. Cons. Bp. Dec. 21, 1904, by Bpp. Tuttle, Weed, Sessums, Nelson, Gray, Capers, Cheshire, Weller, Beckwith, Bratton. m. Elise Nicoll Hallowes, Jacksonville, Fla., Aug. 27, 1889; (2) Miriam Powell Yates, 1919. F. Mssy. So. Fla., 1881-84; S. Mark Ch., Palatka, Fla., 1884-86; S. Andr. Ch., Jacksonville, Fla., 1886-93; Dean Cath., Atlanta, Ga., 1893-1904; Bp. of Cuba, 1904-13; Bp. In-C. Panama, 1908-20; Pres. Stndg. Com., Alum. Trus. Un. So., 1893-1904; V. Chancel. and Pres. Un. of So., 1914-22; Gen. Conv., 1889-92-95-98-01-04; House of Bishops, 1907-10-13-16. Author: "Lending a Hand in Cuba" (Church Mssns. Pub. Co., Hartford, Conn., 1916).

KNIGHT, Edwin E. (W. N. C.), Rutherfordton, N. C.—R. S. Francis Ch., 1921—. b. Springfield, Mass., May 14, 1866; s. Edwin L. Knight and Harriet (Ells); Nashotah, 1912. D—1911, Bp. Grafton; P—1912, Bp. Weller. F. S. Pet. Ch., W. Allis, Wis., 1911; S. Mark Ch., Jersey City, N. J., 1912; Soc. S. Joh. Evang., Boston, 1914; R. Ch. Ho. Cross, Baltimore, Md., 1915-21.

KNIGHT, Edward G., Drexel Hill, Pa.—R. Ch. Incar., Drexel.—. Sh., A.B., M.A., B.D.; Crozer Sem. D—1893, Bp. Paddock; P—1894, Bp. Whitaker. F. R. Emman. Ch., Phila., Pa.*

KNIGHT, Franklin, 475 Appleton St., Holyoke, Mass.—R. S. Paul Ch., Holyoke, 1911—. b. Lynn, Mass.; s. Thomas B. Knight and Ada (Bowler). Mass. Inst. Tech., S.B., 1890; Berk., 1893-95. D—1896, Bp. Lawrence; P—1897, Bp. Spalding. m. Gertrude B. Mosher, Albany, N. Y., May 1, 1900. F. R. Ch. Gd. Shpd., Colorado City, Colo., 1896-99; Asst. S. Stph. Ch., Lynn, Mass., 1899-01; R. Gr. Ch., Dalton, Mass., 1901-04; Vic. Chap. Epiph., New Haven, Conn., 1904-11. Mem. Dioc. Bd. Mssns., 1915—; Chm. Dioc. Com. Ch. Pension Fund, 1915-16; Mem. Dioc. Com. Const. and Can., 1915-16.

KNOLLMEYER, George Everett (Conn.), 41 River St., Milford, Conn.—R. S. Pet. Ch., Milford, Conn., 1912—. b. New Haven, Nov. 12, 1876; s. George Simon Knollmeyer and Mary Agnes (Gaus). S. Stph., 1899; Theol. Sem. Va., 1902. D—1902, Bp. Peterkin; P—1903, Bp. Whitehead. m. Isidore J. Woods, New Haven, Conn., Feb. 6, 1905. F. R. S. Joh. Ch., Port Allegany and Eldred, Pa., 1902-03; Cur. S. Joh. Ch., Georgetown, Wash., D. C., 1903-04; R.

Zion Ch., Avon, W. N. Y., 1905-09; S. Andr. Ch., New Haven, Conn., 1909-12.

KNOWLES, Archibald Campbell, 555 Pelham Road, Germantown, Phila., Pa.—R. St. Alban's Ch., Olney, Phila., 1907, and In-C. same Ch., 1898—. b. Phila., Pa., 1865; s. George Lambert Knowles and Matilda Josephine (Jones). Un. Pa., 1885. D—1898, P—1899, Bp. Nicholson. m. Mary Clements Stocker, Philadelphia, Pa., 1893. Author: "The Belief and Worship of the Anglican Church" (1896); "Turning Points" (1898); "Josecelyn Vernon" (1898); "The Triumph of the Cross" (1900); "Come Unto Me" (1901); "The Holy Christ-Child"; "The Incarnation" (1905); "The Life of Offering" (1906); "The Practice of Religion" (1911 and now enlarged and in the 23rd edition); "Adventures in the Alps" (1913); and numerous short publications. Traveled extensively in Europe and studied abroad. Interested in Ecclesiastical Architecture, through study and travel. Collaborated with the architect in designing and building the beautiful parish church of Saint Alban's, Olney, Philadelphia (erected as a memorial to his father, George Lambert Knowles and built in the style of 13th century French decorated Gothic), the architect carrying out his plans, ideas and ideals.

KNOWLES, William Clark, R. F. D., Higganum, Conn.—Min-in-C. S. Jas. Mssn., Ponsett, Conn., 1909—. b. Ponsett-Haddam, Conn., Mar. 23, 1840; s. John Hubbard Knowles and Tamson Maritta (Clark). D—1875, P—1885, Bp. Williams. m. Susannah Cox, Jan. 3, 1866. F. R. S. Jas. Ch., Ponsett, 1875; Emman. Ch., Killingworth, 1875-1909.

KNOX, Raymond Collyer, 413 W. 117th St., N. Y. C.—Chapl. Colmb. Un., 1908—. b. Beacon, N. Y., Apr. 21, 1876; s. Starr Brush Knox and Annie Beckwith (Collyer). Colmb. Coll., 1903; Hob., S.T.D., 1915; Un. Theol. Sem., B.D., 1905. D—1905, P—1907, Bp. Greer. m. Florence Curtis Breed, Newton Center, Mass., Dec., 1908. F. Asst. All Souls Ch., N. Y. C., 1907-08. Fellow Un. Theol. Sem., 1905-07; Stdt. Un. Berlin and Oxford; Serv. during war with Dio. Bd. Army and Navy Chapl.; also in France with the Y. M. C. A.

KNOX, Richard Louis, Rolla, Mo.—Non-Par.—. Grand Sem., Montreal (R. C.). D—1871, P—1871 (R. C.), Bp. New Brunswick. F. Oelwein, Ia.; R. Tiskilwa, Ill., 1901; Preemption, Ill.; Chr. Ch., Rolla, Mo.*

KOJIMA, Shigeo (N. Tok.), St. Paul's University, Ikebukuro, Tokyo, Japan.—Prin. S. Paul's Acad., Prof. S. Paul's Un., 1919—. b. Tsusumimura, Ibaraki-ken, Japan, Dec. 15, 1886; s. Mosaburo Takahashi and Tora Takahashi. S. Paul's Acad.; S. Paul's Coll.; Colmb. Un., S.M., Ph.D.; G. T. S., 1915. D—1916, P—1917, Bp. McKim. m. Cho Kojima, March 24, 1908.

KOLKEBECK, Alfred Dinet (C.), 706 Fifth St., La Salle, Ill.—P-in-C. S. Paul's, La Salle; Ho. Ang., Oglesby; Mendota Mssn., 1921—. b. Chicago, Ill., Dec. 9, 1896; s. George Herman and Josephine R. (Falch). Racine Coll.; Junior Coll.; Nash. Prep.; W. Theol., Chicago. D—1921, Bp. Griswold; P—1922, Bp. C. P. Anderson. F. During Sem. period In-C. S. Ignatius Ch., Antioch, Ill., four years; Ch. Atonement, Chicago, one year; In-C. boys' work.

KONG, Yin Tet (Hon.), Emma St., Honolulu, T. H.—P-in-C. S. Peter's Mssn. (Chinese), 1895—. b. Canton, China; s. Kong Fai Tshin and Sing Kiau (Jong). Iolani, Honolulu; G. T. S. D—1895, P—1899. m. Chin Nyet Jin, 1899.

KOPP, Clarence Arthur (Mont.), 215 Third Ave. East, Kalispell, Mont.—R. Chr. Ch., 1923—. b. Eau Claire, Wis., Mar. 9, 1892; s. John Herman Kopp and Laura Ann (Chamberlin). Ripon Coll., B.A. D—1918, Bp. Webb; P—1919, Bp. Faber. m. Nina Hortense Clarke, Apr. 26, 1917. F. R. S. Andr. Par., Livingston, 1919-22; P-in-C. Musselshell Mssn. Field, 1922-23.

KRAFT, Frank Fenton, 106 E. Crawford St., Palestine, Tex.—R. S. Philip's Par. and M-in-C. S. Stph. Mssn., Huntsville, Texas, 1920—. b. Philadelphia, Pa.; s. Charles H. Kraft and Emily Bell (Fenton). Brooklyn Polytech.; Un. Utah; Oxford Un.; Va. Theol. Sem. D—1902, P—1904, Bp. Satterlee. m. (1) Mabel O. Lowry, 1900 (deceased, 1911); (2) Helen T. Hulbert, Oct., 1913. F. Asst. S. Alban Par., Washington, D. C., 1903-04; Asst. Ho. Trin. Par., Philadelphia, Pa., 1904-06; R. Gr. Par., Muncie, Ind., 1906-09; R. S. Jas. Par., Birmingham, Mich., 1909-17; Army Y. M. C. A., Camp Custer, Mich., 1917-18; Dir. War Camp Community Serv., 1918, Anniston, Ala., Newport News, Va., Hampton and Phoebus, Va.; Dir. War Camp Community Service, Birmingham, Mich., 1918-20.

KRAMER, Frederick Ferdinand, Faribault, Minn.—Warden Sea., 1912—. b. Erie, Pa., July 13, 1861; s. Frederick Kramer and Elizabeth (Rhoem). Trin. Coll., B.A., 1889; M.A., 1893; D.D., 1913; Un. Colo., Ph.D., 1895; G. T. S., B.D., 1893. D—1891, P—1891, Bp. Spalding. m. Ada J. Sprague, Hartford, Conn., Oct. 29, 1891. F. R. S. Joh. Ch., Boulder, Colo., 1891-96; R. All SS. Ch., Denver, Colo., 1896-1912; Exam. Chapl. Colo., 1892-1912; Dep. Gen. Conv. Colo., 1898-04-10; Pres. Stndg. Com.; Exam. Chapl., Dio. Minn. Author: "Supremacy of the Bible" (1910).

KRAMER, Paul Stevens, 1901 Elm St., El Paso, Tex.—R. S. Alban's Ch., June, 1923—. b. Boulder, Colo., Aug. 11, 1895; s. Rev. Frederick F. Kramer and Ada Josephine (Sprague). Shat. Mil. Acad., Faribault, Minn.; Un. Wis., B.A.; Sea., B.D., 1923. D—1923, Bp. McElwain; P—July, 1923, Bp. Howden.

KRANTZ, George Buckley (P.), Sixth Ave., Pittsburgh, Pa.—Asst. Trin. Ch. and Vic. S. Tim. Ch., W. Park, Pitts., 1923—. b. Phil., July 3, 1888; s. George Buckley Krantz and Rachel (Watson). Pub. Sch., Phil.; Brown Prep. Sch., Phil.; Un. Pa., A.B., 1909; Phil. Div. Sch., 1914. D—1915, Bp. Garland; P—1916, Bp. Rhinelander. m. Anna May Jackson, 1910.

KREITLER, Robert P. (Be.), 706 Jefferson Ave., Scranton, Pa.—R. S. Luke Ch., Scranton, Pa., 1912—. b. Brooklyn, N. Y., Nov. 3, 1875; s. Ulric Kreitler and Mary (Bailey). G. T. S., 1899. D—1899, P—1899, Bp. Littlejohn. m. Jessica Lamoreaux, Jan. 15, 1902. F. R. Ch. Epiph., Ozone Park, L. I., N. Y., 1899-01; R. S. Geo. Ch., Lee, Mass., 1901-06; Cur. S. Mich. Ch., N. Y. C., 1906-07; R. Ch. Ascen., Mt. Vernon, N. Y., 1907-12. Diocn. Bd. Mssn.; Dioc. Bd. Rel. Educ.; Chrmn. Dioc. Bd. Soc. Serv.; Coun. Gen. Bd. Rel. Educ.; Dep. Prov. Syn. and Mem. Court Review; Dep. Gen. Conv., 1919-22; Mem. Coun. Adv., Natl. Dept. Soc. Serv. and several Diocn. Bds.

KRISCHKE, George Upton, Caixa 356, Porto Alegre, Brazil.—In-C. Trinity Par.—. Secy. Coun. F. Mssy. Dist. S. Brazil; Treas. Bd. Mssn.*

KOEHLER, Jacob Mitchell, Box 118, R. F. D., Olyphant, Pa.—Retired, 1917—. b. York, Pa., July 4, 1860; s. Rev. Henry Koehler and Christiana (Mitzel). Gal'det, M.A., 1895; Phila. Div. Sch., 1888. D—1886, P—1887, Bp. Howe. m. Ida Margaret Hopper, Apr. 6, 1882. F. Mssy. Deaf Mutes, Cen. Pa., 1882-1900; M-in-C. All SS. Ch. Deaf, Phila., 1890-1904; and Mssy. in Pa., N. J., Del., Md., and Wash., 1890-1904. Gen. Mssy. Deaf Mutes, West. Mo., Kansas, Nebraska, Iowa, So. Dakota, Salina, W. Nebraska, Colorado, Oklahoma, Texas, West. Texas, Dallas and W. Colorado, 1909-17. Author: Published sermons and magazine articles.

KROLL, Leopold (N. Y.), 286, Newburgh, N. Y.—R. S. George's Ch., 1921—. b. N. Y. C., Dec. 26, 1874; s. Leopold Kroll and Fredricka Elizabeth (Wibel). Trin. Ch. Sch., N. Y. C., S. Stph., B.A., 1897; G. T. S., 1900. D—1900, Bp. Potter; P—1900, Bp. Weller. m. Florence Perrine, May 4, 1901. F. Asst. Min., Oneida, Indn. Reserv., Wis., 1900; Min. Grand Rapids, Wis., other pts., 1900-03; R. S. Mark Ch., Hoosick Falls, N. Y., 1903-08; Min. Lahaina, Maui, T. H., 1908-10; Princ. of Iolani School, 1913-17; P-in-C. S. Andr. Cath., Hawaiian Cong. and S. Mark's Mssn., Kapahulu, Oahu, 1910-20.

KROMER, George J. G., 2523 Maryland Ave., Baltimore, Md.—Chap. Guardian Angel, Baltimore, Md., 1899—. D—1899, P—1901, Bp. Adams. Stndg. Com. and Exam. Chapl., Dio. Easton.*

KUEHNLE, Joseph, 310 S. Commerce St., Natchez, Miss.—R. Trin. Ch., Natchez, Miss., 1914—. b. Philadelphia, Pa., Aug. 8, 1885; s. Henry Kuehnle and Clara (Sykes). Phila. Pub. Sch.; Germantown Acad. D—1908, P—1910, Bp. Brown. m. Margaret W. Trigg, Texarkana, Ark., Nov. 1, 1911. F. Min-in-C. S. Andr. Ch.,

Texarkana, Ark., 1908-11; P-in-C. Ho. Innoc. Ch., Como, Miss., and Adjac. Mssns., 1911-14. Sec. Stndg. Com., 1922—; Mem. Exec. Com., 1921—; Dean So. Conv., 1922—.

KU, Chum Lin, Kiading, Shanghai Dist., China. —Asst. Gd. Shpd. Mssn.—.*

KUES, Charles Henry (N. Y.), East Main St. and Seward Ave., Port Jervis, N. Y.—R. Gr. Ch., 1918—. b. Baltimore, Md., Nov. 26, 1868; s. Charles Ernest Kues and Katherine (Mahler). West. Md. Coll.; Gen. Theol. Sem., 1897. D—1899, Bp. Nicholson; P—1900, Bp. Garrett. m. Lucy Christine Neumer, June 12, 1918.

KUWADA, Paul Shigekichi (Tok.), 49 Okubo-Hyakuninmachi, Tokyo, Japan.—R. Chr. Ch., Okubo, Apr., 1914—. b. Hiroshima Ken, Sept. 23, 1871. Ho. Trin. Div. Sch., Osaka, 1895. D—June, 1907, P—May, 1915, Bp. McKim. m. Hatsu Terao, Oct., 1895.

KWEI, Mei-peng, Anking (Taiho), China.—Mssy. China. D—1884, Bp. Boone; P—1892, Bp. Moule.*

KUNKEL, William Evans (Har.), 928 Allegheny St., Jersey Shore, Pa.—P-in-C. Trin. Ch., 1920—. b. Columbia, Pa.; s. Jacob Kunkel and Mary Barber (Evans). Pub. Sch.; S. Stph. Coll., B.A.; G. T. S., 1899. D—1899, P—1900, Bp. Talbot. F. R. Chr. Ch., Milton, 1899.

L

LA BAGH, Chas. G. (Dal.), P. O. 105, Hamilton, Tex.—P-in-C. S. Mary Ch., Hamilton; Trin., Dublin; S. Jas., Meridian, 1918—. b. Omaha, Neb., Nov. 9, 1869; s. Geo. Fredrick La Bagh and Phebe Sarory (Malineaux). S. Barn. Par. Sch., Omaha; Racine Coll. Grm. Sch., Racine, Wis.; Wis. Un.; Law Sch., Kenosha, Wis. D—1918, P—1919, Bp. Moore. m. Helen Josephine Wall, Jan. 1, 1900. F. R. S. Mary Ch., Hamilton, Tex.

LACEY, Edwin Y., Ravenna, Ohio.—Non-Par.—.*

LACEY, Thomas James (L. I.), 4th Ave. and Pacific St., Brooklyn, N. Y.—R. Ch. Redeem., Brooklyn, N. Y., 1903—. b. Cincinnati, O.; s. Nicholas Lacey and Margaret (Feakins). Gris. Coll., B.A.; Colmb. Un., M.A.; Sea., B.D.; N. Y. Un., Ph.D.; S. Athanasin's Greek Sem., D.D. D—1893, Bp. Vincent; P—1896, Bp. Nichols. F. Cur. S. Luke Ch., San Francisco, Cal., 1893-96; Cur. S. Luke Ch., Brooklyn, N. Y., 1896-97; R. Chr. Ch., Alameda, Cal., 1897-03. Author: "The Gospel of Optimism"; "Beginning at Jerusalem"; "A Study of the Eastern Orthodox Church"; "Travel Sketches"; "Social Heredity as Illustrated in the Greeks."

LACKEY, Boston M. (N. C.), 619 W. Jones, Raleigh, N. C.—Asst. Chr. Ch., 1920—. b. Lincolnton, N. C., Apr. 26, 1886; s. James McGee Lackey and Sarah Bess Lackey. Chr. Sch., Arden, N. C.; Un. N. C.; Theol. Sem., Va. D—1918, P—1919, Bp. Darst. m. Janet Lee Matthews, Jan. 7, 1920. F. R. S. Joh. Ch., Winton, N. C., 1920—.

LACY, Thomas Hugo, 420 W. Main St., Richmond, Va.—Bishop's Mssy., Richmond, 1917—. b. Ellsworth, New Kent Co., Va.; s. Richmond Terrell Lacy and Ellen Green (Lane). W. and M., D.D., 1882; Theol. Sem. Va., 1872. D—1872, P—1873, Bp. Whittle. m. Mary Baldwin Goodwin, 1873. F. First Asst. S. Geo. Ch., Fredericksburg, Va., 1872; Mssy. S. Luke Ch., Blackstone, Va., 1872-73; R. Chr. Ch., Point Pleasant, W. Va., 1873-80; Secy. Conv. W. Va., 1875-77; Secy. Dio., 1877-80; R. Meade Meml. Ch., Manchester, Va., 1880-81; Mssy. Ascen. Ch., Hinton, W. Va., 1881-83; R. S. Jas. Ch., Lewisburg, W. Va., 1883-86; R. S. Paul Ch., Weston, W. Va., 1886-93; Evan. Dio. So. Va., 1893-99; R. Tillotson Par., Buckingham Co., Va., 1899; R. Epiph. Ch., Lynchburgh, Va., 1899-1905; R. S. Luke Ch., Blackstone, Va., 1905-17; R. Pocahontas Co., W. Va., Appomattox, Prince Edward and Campbell Co., Va.; Del. Gen. Conv., Dio. W. Va., 1889; Del. World S. S. Conv., Toronto, Can., 1905; Rome, Italy, 1907; Louisville, Ky., 1908; Wash., D. C., 1910; San Francisco, Cal., 1911; Chicago, Ill., 1914; Exam. Chapl., W. Va., 1891-93.

LADBROOK, Ernest Russell (C. N. Y.), Cape Vincent, N. Y.—R. S. Joh. Ch., Cape Vincent, 1919—. b. Eden Bridge, Kent, England, Aug. 22, 1875; s. Rev. E. Springett Ladbrook and Marianne (Russell). Trin. Coll., Toronto, 1907. D—1907, P—1908, Bp. Sweatman. m. Josephine Stone Clinkenbeard, Louisville, Ky., Sept. 17, 1912. F. Chr. Ch., Toronto, 1907-09; Eden Bridge, Kent, Eng., 1909-10; Ch. Adv., Louisville, Ky., 1910-12; R. S. Paul Ch., Sidney, N. Y., 1912-19.

LADD, Henry Manchester (N'k), 138 West Passaic Ave., Rutherford, N. J.—R. Gr. Ch., Rutherford, N. J., 1895, and R. Emer., May 9, 1924—. b. Throgg's Neck, 1858; s. William Whitehead and Sarah (Phillips). Colmb. Coll., B.A., 1881; M.A., 1884; Epis. Theol. Sch., B.D., 1884. D—1884, P—1885, Bp. Littlejohn. m. Martha Williams Coit, Hartford, Conn., 1887. F. Asst. S. Jas. Ch., N. Y. C., 1884-85; Chapl. Trin. Chap., New Haven, Conn., 1885-87; R. Ch. Epiph. Walnut Hills, Cincinnati, O., 1887-91; R. Ch. Ho. Commun., Norwood, N. J., 1891-95; Exam. Chapl., 1906; Archd. Paterson, 1914. Author of printed sermons.

LADD, Horatio Oliver (N. Y.), 63 Middletown St., Jamaica, N. Y.; Mail Address, 20 Park Drive, Brookline, Mass.—R. Emer. Gr. Ch., Jamaica, N. Y., 1910—. b. Hallowell, Me., Aug. 31, 1839; s. Samuel Greenleaf Ladd and Caroline de'Oliver Vinal. Bow. Coll., A.B., 1859; A.M., 1862; Bang. Theol. Sem., 1861; Hob., S.T.D., 1905; Ya. Div. Sch., 1863; N. Y. Un., 1901-04. D—1891, P—1891, Bp. Potter. m. Harriett Vaughan Abbott, New Haven, Conn., Aug. 6, 1863. F. Cong. Past., Cromwell, Conn.; Olivet, Mich.; Romeo, Mich.; Hopkinton, Mass.; R. Trin. Ch., Fishkill, N. Y., 1891-96; Prin. Acad., Farmington, Me., 1859-60; Prof. Ret. and Ora., Olivet Coll., 1866-68; Prin. N. H. State Nor. Sch., 1873-76; Pres. Un. N. Mex., Santa Fe, 1881-89; N. Mex., 1889. Author: "Memorial John S. C. Abbott, D.D."; "War with Mexico"; "History of New Mexico"; "Ramona Days," 1887-88; Fdng. of the Epis. Ch. in Dutchess Co., N. Y., 1895; "Chunda, a Story of the Navajoes" (1906); "Trend of Scientific Thought" (1909); "History of Gr. Ch., Jamaica" (1913). Mem. Amer. Histor. Assoc.; Phi Beta Kappa; Alhpa Delta Phi; Roy. Soc. Club, London, Eng.; Yale Club, Boston; Supt. U. S. Census.

LADD, William Palmer, Middletown, Conn.—Dean Berk. Div. Sch., 1918—; Exam. Chapl. Conn., 1905. b. Lancaster, N. H., May 13, 1870; s. William Spencer Ladd and Myra Barnes (Fletcher). Phillip's Acad., Andover, Mass.; Dart., B.A., 1891; G. T. S., B.D., 1897; Harv., M.A., 1903; G. T. S.; Wesl.; Dart., D.D., 1919. D—1897, P—1898, Bp. Niles. m. Ailsie Taylor, Eng., June 17, 1916. F. R. S. Barn. Ch., Berlin, N. H. Chrmn. Soc. Serv. Com., Conn.; Com. Federation of Chs., 1918—; Chrmn. Conn. Child Welfare Com., 1919-21.

LAFFERTY, Charles Dick (W.), Napa, Cal.—R. Gr. Ch., Silver Spring Par., Silver Spring, 1919—. b. Mt. Blanchard, O., Aug. 17, 1867; s. Harry Lafferty and Caroline (Greer). Wes. Coll., A.B., 1893; Ken. Coll., 1897. D—1897, P—1898, Bp. Leonard. m. Kate Codit, Gambier, O., 1898. F. Ravenna, O., 1897-1900; Galion, O., 1900-02; Pt. Clinton, O., 1902-06; S. Barth. Par., Montgomery Co., Md., 1907-16; R. Durham Par., Dio. Washington, 1916-19; R. Gr. Ch., Silver Springs, Md., 1919—.*

LA FIELD, Howard (Mil.), 93 No. Ave., Bridgeport, Conn.—Cur. Chr. Ch., New Haven, Conn., 1914—, and Instr. of Fr. and Sp., Bridgeport High Sch., 1913—. Ya., B.A., 1891; M.A., 1901; Nash., B.D., 1903; Un. So., 1897. D—1898, P—1898, Bp. Nicholson. F. Chapl. and Instr. Mod. Lang., S. Joh. Mil. Acad., Delafield, Wis., 1898-1902; Instr. Nash. House, 1902-05; Dean, Chapl. and Instr. Romanic Lang., S. Joh. Acad., Delafield, 1905-13.

LAIDLAW, Gilbert William (Spok.), 502 Maiden Lane, Pullman, Wash.—V. S. James, Pullman, Wash., and Dean Snake River Deanery, 1917—. b. Franklinville, N. Y., July 23, 1869; s. William Grant Laidlaw and Elizabeth (McVey). Corn. Un., B.L., 1892; Epis. Theol. Sch., B.D., 1895. D—1895, P—1895, Bp. Huntington. F. Mssy. S. Luke Ch., Harpersville and Zion Ch., Windsor, N. Y., 1895-96; In-C. S. Stph. Ch., Fall River, Mass., 1896-99; R. Ch. Our Sav., Middleboro, Mass., 1899-1901; R. S. Geo. Ch., Newport, R. I., 1901-05; Assoc. R. S. Paul Ch., Chicago, Ill., 1905-11; R. Ch. S. Paul-by-the-Lake, Chicago, Ill., 1911-17.

LAINE, Edmund Randolph, Jr. (Me.), 153 State St., Portland, Me.—Dean S. Luke Cath., 1921—.

b. Caldwell, N. J., Apr. 22, 1889; s. Dr. Edmund Randolph Laine and Catherine Elizabeth (Miller). Clark. Un., B.A., 1911; G. T. S., 1914. D—1914, P—1915, Bp. Davies. F. Lit. Critic on Staff, Springfield Reg. Pub., Springfield, Mass., 1915-18, 1919-21; R. S. Andr. Ch., Ludlow, Mass., and S. Mary Mssn., Palmer, Mass., 1914-18; Chapl. 58th Inf., A. E. F., 1918-19; Assoc. Min. Chr. Ch., Springfield, Mass., 1918-21; Exam. Chapl., 1921—. Asst. Ed. of "The North East" (Me. Diocesan Paper); Dep. to Gen. Conv., 1922; Dep. to Prov. Syn., 1923; Mem. Me. Dio. Coun., 1923—; Chapl. 240th Art., Me. Nat. Guard, 1923—; Chapl. R. D. Caldwell Post, Amer. Leg., Portland, 1923—; Chapl. Me. State. Soc. Sons of Amer. Rev., 1922—; Mem. Stndg. Com., Dio. of Me., 1921—; Pres. Stndg. Com. of Me., 1924—.

LAKE, Clarence Hinman (Tex.), Richmond, Texas.—R. Calv. Ch., Richmond, Tex., and S. Thom., Wharton, Tex., 1923—. b. Monroe, Conn., Dec. 20, 1871; s. Dunning Jackson Lake and Katherine Lola (Hinman). Ya., B.A., 1894; Berk., 1898. D—1898, P—1899, Bp. Brewster. m. G. Ruth Wardner, Seattle, Wash., June 1, 1910. F. Emman. Ch., Ashland, Me., 1898; S. Ann Ch., Black Hall, Conn., 1898-99; S. Stph. Ch., Baker City, Ore., 1899-1900; Asst. Trin. Ch., Portland, Ore., 1900-01; S. Paul Ch., Dalles, Ore., 1901-04; S. Geo. Ch., Roseburg, Ore., 1904-07; All SS. Ch., Dunlap, Wash., 1907-10; S. Mark Ch., Montesano, Wash., 1910-12; S. Aug. Ch., Jackson, Cal., 1912-14; P-in-C. S. Stph. Ch., Colusa and Ho. Trin. Ch., Willows, 1914-18; Dean Sacramento Convo., 1914-16; R. S. Paul Ch., Benicia, 1918-20; R. S. Peter Ch., Red Bluff, and All SS. Ch., Redding, 1920-23. Sec. Dio. Sacramento, 1919-23.

LAMB, Addison A., Coatesville, Pa.—A. Trin. Ch., Coatesville, Pa.—. D—1898, Bp. Scarborough; P—1901, Bp. Whitaker. F. Asst. Ch. Med., Philadelphia; Asst. Ch. Our Sav., Jenkintown, Pa.; R. Chr. Ch., Eddington, Pa.*

LAMB, M.D., George Warrington (Pa.), 1245 North 29th St., Philadelphia, Pa.—R. Ch. Coven., Dec. 15, 1923—. D—1901, P—1902, Bp. Nicholson. F. Asst. Ch. Ho. Pr., Branchtown, Pa., 1901; R. Trin. Ch., Buckingham, 1901-04; R. S. Mart Ch., Radnor, Pa., 1904-20; In-C. Trin. Ch., Vineland, N. J., 1921-22; R. S. Joh. Ch., Huntingdon, Pa., 1923.

LAMB, George Woodward (Pa.), Hatboro, Pa.—P-in-C. Ch. Adv., Hatboro, care S. Anne's, Willow Grove, Pa., 1921—. b. Howard Co., Md.; s. Thomas George Lamb and Maria Catherine (Bruner). D—1890, Bp. Knight; P—1892, Bp. Nicholson. m. Henrietta Porter, Oconto, Wis., June 21, 1899. F. In-C. S. Luke's Ch., Milwaukee, Wis., with care S. Mark's Ch., So. Milwaukee, 1890-94; S. Stph. Ch., Menasha, Wis., with care Mssns., Chilton, Hayton and Omro, 1894-97; Vic. S. Mark's Ch., Oconto, Wis., with care S. Joh. Ch., Shawano, Wis., 1897-99; Cur. S. Tim. Ch., Roxborough, Phil., Pa., 1899-1903; Vic. S. Mary's Mem. Ch., Pittsburgh, Pa., 1903-07; Semi-retired with care S. Paul's, Fairview, and S. Luke's Chs., Georgetown, Pa., 1907-10; R. Trin. Ch., Rochester, Pa., 1910-16. Asst. Secy. Dio. Milwaukee, 1891; Secy. same, 1892-94; Secy. Bd. Mssns., Dio. Fond du Lac, 1895-96; Bus. Mgr. Dio. Fond du Lac., 1895-99; Secy. Conv., Dio. Pittsburgh; Cor. Secy. Hist. Soc., Dio. Pitts.; Mem. Cmssn. Canons; Dep. Gen. Conv., 1919; R. Ch. Adv., Jeanette, Pa., care S. Luke's Mssn., Latrobe, Pa., 1916-21; Assoc. with Rev. Alexander Vance, D.D., S. Andr. Pgh., Pa. (tem.); Libr. Ch. Hist. Soc., Phila.; Mem. Soc. Serv. Dept., Dio. Pa.; Sec. of Par. Hist. Com., Dio. Pa.

LAMB, James Hart, Wayne, Pa.—R. Emer. Old S. Dav. Ch., Radnor at Devon, Pa., 1918—. b. Aberdeen, Scotland; s. William Lamb and Anna Matheson (Middleton). Prim. Educ. Aberdeen and Phila. Grammar Sch.; Commer. Coll., 1869; Phil. Div. Sch., 1869; Un. Pittsburgh, D.D., 1910. D—1872, P—1873, Bp. Oldenheimer. m. Rachel Green, Trenton, N. J., Oct. 2, 1872. F. R. S. Pet. Ch., Clarksboro, N. J., 1872; R. Trin. Ch., Moorestown, N. J., 1878; Fin. Secy. Clergymen Retir. Fund. Soc. P. E. Ch., 1897. Mem. Stndg. Com., Dio. N. J.; Chapl. S. Andr. Soc.; R. Old S. Dav. Ch., Radnor at Devon, Pa., 1916-18.*

LAMB, James Hart, Jr. (Har.), 321 Wister St., Philadelphia, Pa.—Loc. Ten. Epiph., Germntn., Mar., 1924—. b. Moorestown, N. J.; s. James Hart Lamb and Rachel Crozer (Green). Br. Prep. Sch., Phil.; Princ.; T. S. Va. D—1915, P—1918, Bp. Darlington. m. Marion Langlands Sadler, Sept. 14, 1920. F. Trin. Ch., Tyrone, Pa., 1915-16; Trin. Ch., Jersey Shore, Pa., 1916-17; Asst. S. Luke Ch., Altoona, 1917-18; S. Anne Ch., Willow Grove, Pa., 1918-21.

LAMBERT, Baptiste Pahajina, Okreek, S. D.—R. Calvary Ch., Rosebud Mssn., S. D.—. D—1893, Bp. Hare.*

LAMBERT, Frank (S. D.), Mobridge, S. D.—M-in-C. S. Jas. Mssn., Mobridge, S. D., 1921—. b. Glenely, Md., Jan. 29, 1892; s. Louis Albert Lambert and Helen Frances (Vaughan). Pub. Sch. M. & S. Jos., Boys' Lat. Schs., Balt., Md.; A.B., Trin. Coll., Hartford, Conn., 1916; Berk., 1916-17; Gen., 1919-21, grad. 1921. D—1921, Bp. Burleson; P—1921, Bp. Murray. m. Barbara Ardae Murllers, Sept. 8, 1921.

LAMBERT, Robert Stanley (Be.), Milford, Pa.—R. Ch. Gd. Shpd., with mssns. in Dingmans Ferry and Sawkill, 1923—. b. Syracuse, N. Y., Sept. 5, 1895; s. Christopher John Lambert and Ellen Agatha (Youell). Beth. Prep.; Lehigh Un., 3 yrs.; Gen. Theol. Sem., grad., 1922; post-grad., 1922-23. D—1922, P—1922, Bp. Talbot. m. Sylvia Jeanette Kinney, May 16, 1918.

LAMONT, William Scott Douglas, 425 Concert St., Keokuk, Ia.—R. S. Joh. Ch., Keokuk. F. R. S. Phil. Ch., Trenton, Mo.*

✠**LA MOTHE, John Dominique** (T. H.), Bishop's House, Honolulu, T. H.—Bishop Mssy. Dist., Honolulu, 1921—. b. Ramsey, Isle of Man, June 8, 1868; s. John Corlet La Mothe and Sarah (Banks). King Wm. Coll., Isle of Man; Theol. Sem., Va., 1894; S. Joh. Coll., Annapolis, Md., D.D., 1921; Theol. Sem., D.D., 1921. D—1894, Bp. Whittle; P—1895, Bp. Newton. Con. Bp., 1921, Bpp. Tuttle, Tucker, Murray, Geo. H. Kinsolving, Thomson, Jett, Davenport, Cook. m. Margaret Meade Walker, Aug. 30, 1894. F. Shelbourne Par., Hamilton, Va., 1894-01; Asst. Ch. Epiph., Wash., D. C., 1901-03; R. Chr. Ch., S. Joseph, Mo., 1903-04; Assoc. R. Ch. Epiph., Wash., D. C., 1904-07; R. S. Paul Ch., New Orleans, La., 1907-16. Dep. Gen. Conv., La., 1910; Ch. of Ascen., Balt., Md., 1916.

LANDER, William P. S. (L. I.), 190 Ascan Ave., Forest Hills, N. Y.—R. S. Luke Ch., 1916—. b. Brooklyn, N. Y., Aug. 13, 1891; s. William Lander and Charlotte Barbara (Wolter). Trin. Sch.; Colmb. Un.; B.D., G. T. S., 1915. D—1915, P—1916, Bp. Burgess. m. Lotta Ray Edwards, June 30, 1915. F. R. S. Mary Ch., Dunton, N. Y.; R. Ch. Annunciation, Glendale, N. Y., 1915-24.

LANDSDOWNE, Burdette (Alaska), Anchorage, Alaska.—P-in-C. All SS. Mssn., 1922—. b. Minneapolis, Minn., July 18, 1887; s. George William Landsdowne and Martha (Retzlaff). N. W. Un., B.A., Epis. Theol. Sch., B.D., 1913. D—1913, Bp. Lawrence; P—1914, Bp. Vincent. m. Ada Victoria Treen, Sept. 1, 1915; R. S. Thos. Ch., Providence, R. I., 1916-22.

LANE, Edwin Selden (L. A.), 419 Fourth St., Redlands, Cal.—R. Trin. Ch., 1923—. b. Philadelphia, Pa., May 21, 1886; s. Alexander Henry Lane and Elizabeth Pennock (Selden). Ya., Ph.B., 1908; Colmb. Coll., M.A., 1912; G. T. S., B.D., 1912; Un. Berlin, Tubingen and Oxford, 1912-14. D—1911, Bp. Mackay-Smith; P—1912, Bp. Garland. m. Mary Bogue Alden, Rochester, N. Y., Apr. 7, 1915. F. Fellow Gen. Theol. Sem., 1911-13; Asst. Chr. Ch., Brooklyn, N. Y., 1911-12; Asst. S. Luke Ch., Germantown, Pa., 1914-16; R. S. Joh. Ch., Northern Liberties, Phila., Pa., 1916-19; Chapl. U. S. Army, Base Hosp. No. 30, Royat, France, 1918; Chapl. Officers' Reserve Corps, U. S. A., 1919; R. Ch. Epiph., Los Angeles, 1920-23.

LANE, Henry Gardiner (N. C.), Raleigh, N. C.—R. Ch. Gd. Shpd., 1922—. Fredericksburg Coll., 1903; Theol. Sem. Va., 1906. D—1906, P—1907, Bp. Gibson. F. S. Paul Ch., Goochland Co., Va., 1906-07; Lunenburg and North Farnham Par., Warsaw, Va., 1907-10; R. Randolph Par., Va., 1910; R. S. Paul Ch., Warwick, Va.; R. S. Paul Ch., Newport News, Va., 1914-22.

LANG, Ira Day (Tex.), 315 W. Alamo St., Brenham, Tex.—R. S. Pet. Ch., Brenham, and S. Mary's Ch., Bellville, Tex., 1921—. b. Baltimore, Md., Oct. 20, 1882; s. John Adam Lang and Wilhelmina (Kirchner). Un. Md., Grad. of Law. D—1919, P—1920, Bp. Burton. m.

Edith Ruth Scheffien, 1923. F. Attorney-at-Law, Baltimore, Md.; Chapl. S. Joh. Coll. Inst., and In-C. S. Joh. Ch., Corbin, Ky., 1917-18; R. S. Joh. Ch., Bellevue, Dayton, Ky., 1918-21.

LANG, Raymond (Ma.), 271 Norfolk St., Boston, Mass.—Assoc. R. Ch. Epiph. (Dorchester), Boston, 1921—. b. N. Y. C., Mar. 8, 1891; s. Raymond Lang and Elizabeth (Erb.). Boston H. Sch.; Bowdoin Coll., A.B.; Epis. Theol. Sem., B.D., S.T.B., 1920. D—1920, Bp. Lawrence; P—1920, Bp. Babcock. m. Ruth Isabelle McAron, Sept. 10, 1919. F. Cur. Calv. Ch., Pittsburgh, 1920-21.

LANGDON, George Francis (N. Y.), Pine Plains, N. Y.—R. Ch. Regener., Pine Plains, N. Y., 1914—. b. N. Y. C., Apr. 18, 1874; s. John Langdon and Judith (McLoughlin). Trin. Coll., B.A., 1896; M.A., 1906; G. T. S., 1899. D—1899, P—1900, Bp. H. C. Potter. m. Emily Lovina Smith, Buffalo, N. Y., June 22, 1907. F. S. Ambrose Chap., N. Y. C., 1899-01; City Hosp., N. Y. C., 1901-02; Elizabethtown, N. Y., 1903-08; Solomons, Md., 1908-10; S. Sim. Chap., Stapleton, N. Y., 1910-14. Home Defense, 6 mos.; N. Y. Guard, 1st Regt. Co. G., 2 years. Active service 10 weeks guarding water supply, N. Y. City.

LANGENDORF, Peter (N. I.), Hammond, Ind.—R. S. Paul Ch.—. D—1916, P—1917, Bp. Burton. F. Luth. Min.; M-in-C. S. Joh. Ch., Bellview-Dayton, Ky., 1916; R. S. Joh. Ch., Bellview-Dayton and In-C. S. Stph. Ch., Latonia, Ky.; R. S. Paul Ch., East St. Louis, Mo.—.*

LANGHORNE, John Lister (S. O.), 5½ So. 4th St., Martin's Ferry, O.—P-in-C. S. Paul Ch., Martin's Ferry, 1917—. b. St. James, Minn., June 3, 1887; s. John Swire Langhorne and Elizabeth Ann (Woodhead). Sea., B.D., 1914. D—1914, P—1915, Bp. Edsall. m. Stella R. Tharalson, Excelsior, Minn., Oct. 4, 1916. G. Sem., N. Y. C., Spec., 1914-15; P-in-C. Trin. Chap., Excelsior and S. Mark Ch., Highwood, St. Paul, Minn., 1915-17.

LANGLOIS, Arthur J., Presque Isle, Me.—R. S. Joh. Ch.—.*

LANGSTAFF, John Brett (N. Y.), "Berljomere" Stony Brook, L. I., N. Y.—Lectr. Liturgics, Berkeley Div. Sch., Conn., Feb., 1924—. b. Brooklyn, N. Y., Mar. 22, 1889; s. John Elliot Langstaff, M. D., and Sarah Josephine (Meredith). Erasmus Hall, Brooklyn; Kelvin Sch., N. Y.; Colmb.; Harv., A.B.; Magdalen Coll., Oxford, B.Litt.; G. T. S. D—1917, P—1917, Bp. Brent, Cath. Manila, P. I. F. Asst. Dean S. Mary and S. Joh. Cath., Manila, P. I.; Priv. British Army, with nomination for Comms. in Scots Guards. Invald. out, 1918; Asst. Vic. S. Mark Ch., N. Audley St., London, 1918-20; Head Magdalen Coll., Oxford, 1920-22; Pres. Children's Libr. Movement, Eng., and Fndr. David Copperfield's Library, London. Publications: "Harvard of Today," 1913; "The Holy Communion in Great Britain and America," Pub. Oxford, 1919.

LANGSTON, Clarence Adrian, Gordonsville, Va. R. Chr. Ch. and Epiph. Ch., 1918—. Harv. Div. Sch., 1897; Allegh. Coll., B.A., 1896. D—1906, P—1907, Bp. Nelson (Atlan.). F. Ch. Epiph., Atlanta, Ga., 1906-08; R. S. Paul Ch., E. Cleveland, 1908; R. Emman. Ch., Greenwood, Va., 1913-15.

LANGTON, Bernard (W. N. Y.), Larchmont, Manor, N. Y.—Non-Par.—.*

LANGTON, Joseph Franklin (Sp.), 120 S. Church St., Jacksonville, Ill.—R. Trin. Ch., Jacksonville, Ill., as D. and R., 1915—. b. Elmira, N. Y., July 1, 1858; s. Charles Langton and Jane (Lamb). D—1915, P—1915, Bp. Osborne. m. Mary Beach, St. Paul, Minn., Dec. 31, 1899. F. Lay-R., S. Paul Minn.; In-C. S. Phil. Mssn. under Bpp. Gilbert, Whipple and Edsall, 12 years.

LANIER, John Jabez, Fredricksburg, Va.—R. S. Geo. Ch., Fredricksburg, Va.—Peabody Norm. Coll., Nashville, Tenn., L. I., 1883; Berk., B.D., 1910. D—1891, Bp. Williams (Conn.); P—1892, Bp. Nelson. F. Min. Augusta, Ga., 1891-92; R. S. Paul Ch., Savannah, 1892-95; Mssy-in-C. Ch. Ho. Comf., Phila., Pa., 1895-96; Martinez, Ga.; R. Milledgeville, Ga., 1899-1908; Mssy. Washington, Ga., 1909-10; R. Gr. Ch., Woodlawn, 1910. Experiment Socialism, 1897-99. Author: "Kinship of God and Man," Vol. I; "Good and Evil," Vol. II; "The Master-Key" (1902, pub. by Author, $3.50); "The Church Universal" (1911, $1.50).*

LARNED, Albert Cecil (R. I.), 1951 Cranston St., Cranston, R. I.—P-in-C. S. Dav. Ch.; Chapl. R. I. State Institutions, 1923—. b. Providence, R. I., Apr. 4, 1883; s. Edwin Channing Larned and Lucy Margaret (Raymond). Groton, Mass., Sch.; Oxon., 1904-05; Salis. Theol. Coll., 1905-07. D—1907, P—1908, Bp. Ryle. m. Gladys Lillian Lee, Guernsey, Eng., July 23, 1907. F. Cur. S. Pet. Ch., Port Guernsey, Eng., 1907-09; P-in-C. S. Mark Ch., Newport, Vt., 1909-11; Cur. S. Mich. Ch., Bristol, R. I., 1911-13; R. S. Sav. Ch., Bar Harbor, Me., 1913-17; Chapl. Me. Naval Mil., 1917; Maine Bd. Mssns., 1916-17; Chapl. U. S. S. Georgia, 1917-18; Chapl. A. E. F., France, 1918; Chapl. U. S. S. Mercy, 1918; Chapl. U. S. Naval Reserve Force, 1919; Min. Can., Act. Dean All SS. Cath., Albany, N. Y., 1917-23; Chapl. U. S. Navy, Boston Navy Yard, 1917-23; Dep. Gen. Conv. from Albany, 1922. Author: "The Pelagianism and Nestorianism of Today. How to Counteract Them"; The Transfiguration Lectures for 1922.

LARNED, John Insley Blair (Pa.), Bethlehem, Pa.—R. S. Joh., Yonkers, 1922—. b. Chicago, Ill., Oct. 5, 1883; s. Walter Cranston Larned and Emma Locke (Scribner). Harv., A.B., 1905; Camb. Epis. Theol. Sch., B.D., 1911. D—1911, P—1912, Bp. Greer. m. Frances E. V. Jenkins, Staten Island, June 11, 1914. F. Cur. S. Joh. Ch., Clifton, S. I., N. Y., 1911-13; R. S. Joh. Ch., Globe, Ariz., 1913-16; R. S. Joh. Ch., Kingston, N. Y., 1916-18; Dean Pro-Cath. of Nativ., Bethlehem, 1918-22.

LA ROCHE, Christopher Innis (W.), College Park, Md.—Retired, 1923—. b. Toodgoodor, S. C., 1851; s. John James LaRoche and Susan (Clement). Porter's Sch., Charleston, S. C.; Sewanee; Nash., B.D., 1878. D—1878, P—1879, Bp. Howe. m. Mary DeLaussure, Oct. 29, 1878. F. Asst. Ch. Ho. Com., Charleston, S. C., 1878; R. Gr. Ch., Camden, S. C., 1879-80; R. Aquasco, Md., 1880-84; R. S. Thos. Ch., Thomasville, Ga., 1885-97; R. All SS. Ch., S. Mary's Co., Md., 1897-1902; R. All SS. Ch., Oakley, Md.; Zion Ch., Beltsville, Md., 1902-14; Trin. Ed. S. Joh. Ch., John's Island, 1914-18; Zion Ch., Beltsville, Md., 1918-23.

LAROM, Walter Haskins (A.), Saranac Lake, N. Y.—R. Emer. S. Luke Ch., Saranac Lake, N. Y.—. St. S., B.A., 1880; Berk. Div. Sch. D—1883, P—1884, Bp. Williams. F. Asst. S. Thos. Ch., New Haven, Conn., 1883-84; R. Stafford Springs, Conn., 1884-86; Santa Clara, N. Y., 1886-87; All SS. Ch., Hudson, N. Y., 1887; Asst. S. Andr. Ch., N. Y. C., 1888-89; R. S. Luke-the-Bel. Phys., Saranac Lake, N. Y., 1889-1909; Archd. Ogdensburg, Dio. Albany, 1908-20.

LARRABEE, Austin P. (S. D.), Yankton, S. D.—Prof. Yankton Coll., 1916—. b. Gardiner, Me., 1878; s. James M. Larrabee and Priscilla (Woodward). Gardiner H. Sch.; Bowdoin Coll., A.B.; Harv., A.M.; Un. of Ia. D—1919, Bp. Burleson; P—. m. Winona Jones, 1907.

LARRABEE, Edward Allan (Ill.), 11 E. Division St., Chicago, Ill.—Assoc. P. Ch. Ascen., 1921—. b. Chicago, Ill., 1852; s. Charles Rollin Larrabee and Mary Ann (Wood). Rac., A.B., 1873; M.A., 1876; G. T. S., B.D., 1878; Nash., D.D., 1909. D—1876, P—1877, Bp. McLaren. F. S. Joh. Ch., Quincy, Ill., 1876-79; S. Paul Pro-Cath., Springfield, Ill., 1879-84; Ch. Asc., Chicago, Ill., 1884-1909; Dean Nash. Ho., Nashotah, Wis., 1909-21. Del. Gen. Conv., 1901, 1904, 1907. Author: "Sacramental Teachings of the Lord's Prayer," 1889; "The Temple of His Body," 1905 (Good Friday addresses); "The Calls of the Conqueror," 1907, Young Churchman Co., 60c. Superior General Guild of All Souls.

LARSEN, John Gabriel (Spok.), 502 Sheridan St., Hillyard, Wash.—P-in-C.. Ch. Epiph., Hillyard and S. Dav. Ch., Spokane, 1919—. b. Faribault, Minn., Mar. 25, 1883; s. Ole Halvor Larsen and Randa (Engesetter). Un. Minn., 1904-05, 1906-07, 1907-08; Sea., 1911; B.D., 1923. D—1910, P—1911, Bp. J. D. Morrison. m. Prudence Elizabeth (McCord) Kribs, Grand Rapids, Minn., Apr. 29, 1913. F. R. Ch. Ho. Commun., Grand Rapids, Minn., 1911-12; S. Pet. Ch., Warroad, Minn., 1912; Ho. Trin. Ch., Lisbon, N. D., 1913-16; P-in-C., Chelsea, Okla., 1916-18; R. Wichita Falls, Tex., 1918-19.

LASCELLE, George T. (N. Y.), 12 Willets Ave., Belmont, N. Y.—R. Allegany Co. Mssn., 1921—. b. N. Y. C., June 18, 1885; s. William T. Lascelle and Edith (Hitchcock). Nash., 1912. D—

1911, P—1912, Bp. Webb. m. Ethel Patricia Forline, May 21, 1918. F. Asst. Chap. Incar., N. Y. C., 1912; Asst. S. Mary-the-Virg., N. Y. C., 1913-18; R. S. Math. Ch., Sunbury, Pa., 1918-21.

LASCELLES, Harold (N. J.), S. Uriel's Rectory, Sea Girt, N. J.—R. Ch. S. Uriel-the-Archangel, 1919—. b. Graffham, Eng., Aug. 18, 1873; s. Rowley Lascelles and Emma (Collyers). Marborough, Eng.; Oxon., B.A., M.A. D—1896, P—1898, Bp. Wakefield. m. Rosalie Landmann, 1898.

LASHER, James Lewis, Newton, Conn.—R. Trin. Ch.—. S. Stph., B.A., 1896; M.A., 1900; G. T. S., 1899. D—1899, P—1900, Bp. Doane. F. Asst. S. Joh. Ch., Ogdensburg, N. Y., 1899; Elizabethtown, N. Y.; Chr. Ch., N. Y. C.; S. Andr. Ch., N. Y. C.; R. S. Andr. Ch., Brewster, N. Y., 1910—.*

LASSITER, Benjamin Skinner (N. C.), Garden St., Marion, N. C.—R. S. Joh. Ch., Marion, N. C., 1912—. b. Oxford, N. C., Sept. 4, 1852; s. Robert William Lassiter and Katherine Blount (Skinner). Princ. Coll., A.M., 1874; G. T. S., 1881; Classical Fellow Berlin and Bonn. D—1876, Bp. Atkinson; P—1879, Bp. Lyman. m. Alice Gordon, Mohican, N. Y., June 20, 1883 (deceased). F. Mohican, N. Y., 1881-83; Eltingville, Staten Island; Milford, Pa., 1890-1900; Hertford, N. C., 1901-12.

LATHROP, Carleton Day (Pa.), 2101 65th Ave., Phila., Pa.—Min-in-C. S. Luke Mssn., and Stdt. Phila. Div. Sch., 1923—. b. Leesville, Conn., Apr. 10, 1887; s. Edward S. Lathrop and Dorothy E. (Day). D—1922, Bp. Beecher.

LATHROP, Charles Newton (Mil.), 281 4th Ave., N. Y. C.—Exec. Sec. Dept. Christian Soc. Serv. of Nat. Council, 1920—. b. San Francisco, Cal., Nov. 16, 1871; s. Henry D. Lathrop and Sarah (McElroy). Pub. and H. Sch., Oakland, Cal.; Harv., A.B., 1896; W. T. S., 1900. D—1900, P—1901, Bp. Nichols. m. Helen Chappille, Feb. 7, 1919. F. Asst. Ch. Adv., San Francisco, Cal., 1901-04; Del. Gen. Conv., 1910-13; Mem. Stndg. Com., 1911-14; Del. Gen. Conv., 1919; Dean All SS. Cath., Milwaukee, Wis., 1916-20.

LAU, Robert Frederick (N. J.), 780 Ave. C, Bayonne, N. J.—R. S. Joh. Ch., Bayonne, 1918—. b. Jersey City, N. J., Dec. 21, 1885; s. Rev. Robert Julius Lau and Kate (Steffler). Colmb. Coll., B.A., 1908; M.A., 1910; Semitic Lang. and Lit., 1911-14; G. T. S., 1911, Alumni Prize in Greek; S.T.B., 1912; Fellow, 1911-13; Un. King's Coll., D.D., 1918. D—1911, Bp. Greer; P—1912, Bp. Francis (for N. Y.). m. Helene Catherine Riexinger, N. Y. C., June 14, 1911. F. S. Paul Ch., Hoboken, N. J., (Lay-R.), 1908-11; Asst. Min., 1911-13; S. Mark Ch., Mendham, N. J., P-in-C., 1913-17; Spec. Prchr. Gr. Ch., Greenville, Jersey City, 1917-18. Asst. Ed. (Dept. of Liturgics) Anglican Theol. Review, 1918-21; Del. Prov. Syn., 1921-22; Exam. Chapl., Dio. N'k, 1921—. Pvt. 1st Machine Gun Co., N. J. Reserves, 1918-20; Mem. Colmb. Un. Club; F. & A. M. Author: "The Server's Manual" (1916); articles and reviews in Angl. Theol. Review and American Church Monthly.

LAUCEDO, Lorenzo Justiniano, Mesones 149, Mexico City, Mex., D. F. Asst. S. Jose de Gracia Ch., 1914—. b. Pomoca, Mich., Sept. 5, 1889; s. Cipriano Saucedo and Carmen (Argueta). "Dean Gray" Memorial Sem., N. Y. C. D—1916, P—1916, Bp. Aves. m. Adela Nava.*

LAUDERBURN, Frederic Curtiss (P.), Trinity Ch., Sixth Ave., Pittsburgh, Pa.—Cur. Trin. Ch., 1923—. b. Hazelton, Pa. Lehigh Un., B.A., 1891; G. T. S., 1897. D—1897, Bp. Rulison; P—1898, Bp. Talbot. F. R. Calv. Ch., Tamaqua, Pa., 1897-01; R. S. Ann Ch., Dorchester, Mass., 1901-03; Cur. All SS. Ch., Worcester, Mass., 1903-07; Cur. S. Agnes Chap., N. Y. C., 1907-10; Vic. S. Stph. Ch., Boston, 1910-19; Prof. Pastoral Theol., Berk. Div. Sch., Middletown, Conn., 1919-23.

LAUNT, Francis Albemarle Delbertson (W.), 311 Michigan Ave., Pueblo, Colo.—Spring and Fall, University Club, Washington, D. C.—Non-Par.—; Literary Work—. b. Hamilton, N. Y., 1858; s. Fitzpatrick Launt and Samantha (Van Rensselaer). Colg. Un., A.B., A.M., 1882; Gris., D.D., 1901; Un. King's Coll., D.C.L., 1905; S. Andr. Div. Sch.; Oxon. D—1881, P—1882, Bp. Huntington. F. Mssy., Jefferson Co., N. Y.; R. S. Joh. Ch., Auburn, N. Y.; R. S. Dav. Ch., Philadelphia, Pa., 1890-10; R. Ho. Trin. Ch., Pueblo, Colo., 1911-17. Exam. Chapl. to Bp. Pa., 1911; Mem. Bp. White Pr. Bk. Soc.; Lectr. S. Cath. Coll., Camb., Eng., 1914; Mem. Masons, 32°, Diplomatic Service, 1916-17. Author: "Bartered Birthright"; "A Plea for the Prayer Book"; "The Other Cheek"; Magazine articles, booklets; "The Italian Debacle," 1917; "My War Experiences," 1917-18.

LAURENSON, Robert Mark (Mil.), 111 6th St., Baraboo, Wis.—R. Trin. Ch., Baraboo, 1918—. b. Nyack, N. Y., July 14, 1866; s. George James Laurenson and Rosanna (McEvoy). Nash. D—1902, Bp. Nicholson; P—1902, Bp. Seymour. m. Mary Woodward Mills, July 12, 1905. F. Cur. Trin. Ch., Rock Island, Ill., 1902-03; R. S. Jude Ch., Tiskilwa, Ill., 1903-08; R. S. Paul Ch., Watertown, 1908-15; S. Joh. Ch., Cambridge, O., 1915-18.

LAW, Marion (R. I.), 1441 28th St., San Diego, Cal., or 50 Pawtucket Isl., Narragansett Pier, R. I.—Non-Par.—. D—1894, P—1895, Bp. H. C. Potter. F. R. S. Paul Ch., Pawtucket.*

LAW, Woodford P., 4104 Grand Ave., Minneapolis, Minn.—Non-Par.—. b. Appleton, Wis., Oct. 7, 1856; s. Rolla A. Law and Emily (Judd). Gris. Coll.; Lee Hall. D—1879, P—1885, Bp. Perry. m. Lucy Annette Terry, Minneapolis, Minn., Oct. 7, 1885. F. M-in-C. S. Paul Ch., Grand Forks, N. D., with work as Archd., E. Grand Forks, Fisher's Landing, Minn., and Grand Forks and Walsh Cos., N. D., 1879-82; M-in-C. S. Paul Ch., Grinnell, and Ch. Gd. Shpd., Des Moines, Ia., 1882-87; R. Ch. Gd. Shpd., Allegan, Mich., 1887-94; Archd. W. Mich., 1894-99; R. Epiph. Ch., So. Haven, Mich., 1899-06; Asst. R. Ch. Incar., Great Falls, Mont., and Archd. Cascade and Teton Cos., Mont., 1907-08; R. Geth. Ch., Appleton, Minn.; Min. Granite Falls, and Madison, Minn.; Secy. Dioc. Bd. Mssns., 1887-04; Del. Miss. Coun. 4 times; Prov. Dep. Gen. Conv., 1898.

LAWRENCE, Alfred Stratton, Chapel Hill, N. C.—R. Chap. of the Cross, 1921—. b. Essex, England, Apr. 15, 1882; s. Henry Newman Lawrence and Frances (King). Colmb. Coll., B.A., 1902; M.A., 1905; G. T. S., 1907; B.D., 1908. D—1907, Bp. Greer; P—1907, Bp. Horner. m. Elsie Millicent Perkins, Port Chester, N. Y., Sept., 1909. F. In-C. Mssns., Highlands and Cashiers Valley, N. C., 1907-09; R. S. Jas. Ch., Lenoir, N. C., 1909-10; Headmast. Patterson Sch., Legerwood, N. C., 1909-12; R. S. Matth. Ch., Hillsboro, N. C., 1912-17; Archd. Convo. of Raleigh, 1917-18; Chapl. U. S. Army, 1918-19; R. All SS. Ch., Concord, N. C., 1919-20.

LAWRENCE, George Good-Thunder, Sisseton, S. D.—In-C. S. Mary's, Sisseton Mssn.—. b. Crow Creek, S. D., Mar., 1864; s. Lorenzo Lawrence and Louise Lawrence. D—1911, Bp. Johnson. m. Maggie Jewett, Santee, Neb., Feb. 14, 1882. F. Help. and Catechist, Santee, Neb., 1894; D-in-C. Ho. Name Chap., Yankton Mssn., S. D.*

LAWRENCE, Herbert Leigh (Mar.), Menominee, Mich.—P-in-C. Gr. Ch., Chrmn. Dio. Dept. Rel. Educ., 1920—. b. Valparaiso, Ind., Sept. 24, 1884; s. Jacob Allen Lawrence and Ida May (Marsh). Hinshaw Conserv. Music and Dram. Art; Un. Chicago; Asso. Ph.D.; Un. Mich., A.B. and A.M.; Bexley Hall, Spl. Stdt., 1919. D—1919, Bp. Leonard; P—1922, Bp. Harris. m. Iva Irene Holmes, 1910. Some years in business. Daily newspaper work; music and dramatic critic, city editor. Choirmaster. Prof. and Instr. Un. and Theol. Sem. For six years, Lay-Reader-in-C. Fenton, Adrian and S. Clair Shores, Mich.; Hicksville, Bryan, Napoleon, Fostoria and other places in O. Mem. Nat. Speakers Bu. Nat.-Wide Cam.; Mem. Com. Visual Educ. Natl. Ch. Sch. Comms.; Dio. Rep. Natl. Conf.; Exec. Rel. Educ. Epis. Ch.; Del. Synod of Fifth Prov.; Vice Chrmn. Dio. Dept. Pub.; Pres. Menominee and Marinette Minstl. Assoc.; Chrmn. Comm. Week-end Rel. Educa.; Secy. Un. Mich. Club; Chrmn. Exec. Board.

LAWRENCE, Henry Newman (R. I.), 332 Center St., Richmond, N. Y.—Retired, 1920—. b. Cambridge, Eng., Aug. 28, 1851; s. Joseph Lawrence and Henrietta (Johnson). Finsburg, Tech. Coll. (London). D—1895, Bp. Ho. Potter; P—1895, Bp. Littlejohn. m. Frances King. F. Mssy. L. I., 1895-96; Mssy. Dio. N. Y., 1896-01; R. Ch. Regen., Pine Plains, N. Y., 1901-03; Asst. Supt. S. Luke Hosp., N. Y. C., 1903-10; Act. R. S. Mary Ch., So. Portsmouth, R. I., 1910-11; R. S. Paul Ch., Wickford, R. I.,

1912-20. Mem. Cath. Corp., Dio. R. I., 1912; Secy. Dioc. Com. Old Narragansett Ch., 1914. Author: Handbooks on Electrical Subjects; "A Brief History of the Old Narragansett Church" (1915).

LAWRENCE, James Bolan, Americus, Ga.—R. Calv. Ch., Americus, 1905—. b. Marietta, Ga., Jan. 2, 1878; s. Robert De Treville Lawrence and Annie Eliza (Atkinson). Un. Ga., B.A., 1898; M.A., 1900; G. T. S., B.D., 1904. D—1903, P—1903, Bp. Nelson. F. Asst. Chr. Ch., Macon, Ga., 1903-05; Exam. Chapl., 1907-24. Author: "A History of Calvary Church, Americus, Ga., 1858-1912" (Pub. by author, 1912, $2.00).

LAWRENCE, Thomas Nevitt (W.), Piscataway, Md.—R. S. Joh. Par., Prince Geo. and Chas. Cos., Md., 1923—. b. Amherst Co., Va., Dec. 19, 1882; s. J. Perry Lawrence and Marguerite Ann (Nevitt). Wm. and Mary Coll., A.B., 1905; Theol. Sem. Va. D—1908, Bp. Tucker; P—1909, Bp. Randolph. m. Virginia E. Wyatt, Belle Haven, Va., Oct. 27, 1909. F. Franklin, Va., 1909-13; Hanover Co., Va., 1913-15; Aurora, N. C., 1915-16. Chrmn. Com. Ch. Architect.; Chrmn. Cmssn. Soc. Serv., Dio. E. Carolina, 1916-17; R. Ho. Trin. Ch., Hertford, and Gr. Ch., Plymouth, N. C., 1916-18; Secy. Y. M. C. A., England and France, 1918-19; R. Zion Ch., Eastover, and S. Joh. Ch., Congaree, S. C., 1920-21; R. All SS. Ch., Concord, N. C., 1921-23.

✠**LAWRENCE, Rt. Rev. William,** 122 Commonwealth Ave., Boston, Mass.—Bishop Massachusetts, 1893—; Pres. Church Pension Fund, 1917—. b. Boston, Mass., May 30, 1850; s. Amos Adams Lawrence and Sarah (Appleton). Harv., A.B., 1871; S.T.D., 1893; Prin. Coll., LL.D., 1904; Dur. Coll., D.D., 1908; Camb. Coll., LL.D., 1908; Ya., D.D., 1909; Colmb., D.D., 1911; Phil. Div. Sch.; Theol. Sch. Camb., B.D., 1875; Hob., S.T.D., 1890; Lawrence Un., Appleton, Wis., LL.D., 1910; King's Coll., D.D., 1910; Epis. Theol. Sch., D.D., 1923; Boston Un., LL.D., 1923. D—1875, P—1876, Bp. Paddock. Cons. Bp. 1893, by Bpp. Williams, Clark, Whipple, Potter and Doane. m. Julia Cunningham, Boston, Mass., May 19, 1874. F. Asst. Gr. Ch., Lawrence, Mass., 1876-77; R. 1877-83; Prof. Homil. Epis. Theol. Sch., Cambridge, 1884-93; Dean same, 1886-93; Chrmn. House of Bish.; Pres. 1st Prov., 1914; Chrmn. Ch. War Cmssn., 1916-18; Chrmn. Ch. Cmssn. Bus. Meth.; Mem. Bd. Mssns., 1914; Mem. Peabody Educa. Bd.; Pres. Wellesley Coll.; Pres. Trus. Groton and S. Mark Sch. Overseer Harv.; Fellow same, 1913. Author: "Life of Amos A. Lawrence" (1888); "Life of Roger Wolcott, Visions and Service" (1896); "The American Cathedral" (1919); "Fifty Years" (1923).

LAWRENCE, William Appleton (Ma.), 80 S. Common St., Lynn, Mass.—R. S. Stph. Mem. Ch., Lynn, Mass., 1916—. b. Cambridge, Mass., May 21, 1889; s. William Lawrence and Julia (Cunningham). Harv., A.B., 1911; Epis. Theol. Sch., B.D., 1914. D—1914, P—1915, Bp. Lawrence. m. Hannah Cobb, Chestnut Hill, Mass., June 1, 1913. F. Cur. Gr. Ch., Lawrence, Mass., 1915-16.

LAWS, Harry Mead (M.), 464 Kalamazoo St., South Haven, Mich.—R. Ch. Epiph., 1920—. b. Bungay, Suffolk, England, Nov. 18, 1872; s. William Laws and Eliza (Ward). Sea. Div. Sch. D—1911, P—1912, Bp. Brewster. m. Rosa H. Ford, Sept. 6, 1913. F. In-C. of 3 Mssns., 1911; R. S. Paul Ch., E. Toledo, O.; R. S. Stph. Ch., Hamburg, and In-C. Howell and Brighton, Mich., 1917-20.

LAWS, Herbert Newton (So. Va.), Onancock, Va.—R. Ho. Trin., Onancock, R. S. Geo. Ch., Pungoteugue, R. S. Mich., Belle Haven, Va., 1922—. b. Millwood, Va., May 1, 1884; s. Joel Newton Laws and Georgia (Kerfoot). Un. Chattanooga, 1908; Colgate, 1912. D—1922, P—1922, Bp. Thomson. m. Bertha Butler Reeves, Sept. 26, 1912.

LAWTON, George Thomas, 4429 Ashland Ave., Norwood, Cincinnati, O.—R. Ch. Gd. Shpd., Norwood, Cincinnati, O., 1917—. b. Pittsburgh, Pa., 1883; s. Thomas Lawrence and Elizabeth B. Lawton. Un. Minn., B.A.; G. T. S., B.D.; Temple Un. (Phila.), S.T.D., 1917. D—1910, P—1911, Bp Edsall. m. Elizabeth H. Wilson, Minneapolis, Minn., 1910. F. R. S. Andr. Ch., Minneapolis, Minn., 1911-17.

LAY, George William (N. C.), Beaufort, N. C.—R. S. Paul Ch., Beaufort, 1919—. b. Huntsville, Ala., Feb. 26, 1860; s. Henry Champlin Lay and Elizabeth W. (Atkinson). Ya., B.A., 1882; Un. of So., D.C.L., 1915; G. T. S., B.D., 1886. D—1885, Bp. A. Lee; P—1886, Bp. Whitehead. m. Anna Booth Balch, 1894. F. Asst. S. Paul Ch., Erie, Pa., 1885-87; Asst. S. Geo. Ch., Newburgh, N. Y., 1887-88; Mast. S. Paul Sch., Concord, N. H., 1888-1907; R. S. Mary Sch., Raleigh, N. C., 1907-18; Asst. Chr. Ch., Springfield, Mass., 1918-19.

LEACH, David Leroy (W. N. Y.), 41 Mayer Ave., Buffalo, N. Y.—R. S. Mark Ch., Buffalo.—. F. R. S. Joh. Ch., Honeoye Falls, N. Y.; R. Trin. Ch., Warsaw, N. Y.*

LEACH, Floyd Swallow (N. J.), 74 Oakdene Ave., Grantwood, N. J.—R. Trin. Ch., 1923—. b. Chinchilla, Pa., May 2, 1876; s. Freeman Leach and Minerva Arvilla (Swallow). Wesl. Un., A.B., 1903; Ya., A.M., 1905; G. T. S., B.D., 1909; N. Y. Sch. Philan., 1909; N. Y. Un., Ph.D., 1911; Hart. Theol. Sem., 1903-04; Ya. Div. Sch., 1904-05; G. T. S., 1905-06. D—1906, P—1907, Bp. Talbot. m. Harriett Burr Main, Meriden, Conn., Sept. 4, 1907. F. Asst. Chap. Mess., N. Y. C., 1906-07; Chapl. Branch Workhouse, Riker's Isl. and Riverside Hosp., N. Y. C., 1907-11; Asst. Supt. S. Luke Hosp., 1911-15; Asst. Secy. Conv., N. Y., 1917-23; Exec. Secy. Soc. Serv. Cmssn., Dio. N. Y., 1915-18; Asst. S. Thos. Ch., N. Y. C., 1918-23; Bd. Rel. Ed., N. Y., 1921-23; Dep. to Prov. Syn., 1919-22; also 1922-23.

LEACH, Frederick Barnby (N. Y.), 25 So. St., N. Y. C., N. Y.—Asst. to Supt. of Seamen's Ch. Inst. of N. Y., 1920—. b. Fairfield, Vt., July 12, 1868; s. Noah Parker Leach and Ida May (Leach). Un. Vt.; G. T. S. D—1897, P—1899, Bp. Hall. m. Glenna Maude Baker, N. Y. C., June 8, 1901. F. R. Gr. Ch., Sheldon, Vt., 1899; S. Ann Ch., Richford, Vt., 1901; S. Thos. Ch., Brandon, Vt., 1913. Secy. Bd. Land Agts., 1916-19; Secy. Bd. Rel. Educ., 1915-19; Dep. Gen. Conv., 1916-19; Chrmn. Soc. Serv. Cmssn., 1919; Dep. Gen. Conv., 1919; R. Chr. Ch., Montpelier, Vt., 1916-20.

LEACHER, John (Utah), Eureka, Utah.—R. S. Andr. Ch., 1922—. b. Lelant, Cornwall, Eng.; s. John Leacher and Amelia Leacher. Haml. Un., B.A.; Br. Un., M.A.; Sea., B.D., 1904; Camb., B.D., 1909. D—1904, P—1904, Bp. Edsall. m. Maggie Dell Lawton, Apr. 24, 1906. F. Montevideo, Minn., 1904; Janesville, Minn.; Pascoag, R. I., 1909-10; Riverside, R. I., 1910-15; Brewster, Wash., 1915-16; Pomeroy, Wash., 1916-19; Mssy., Belt, Mont., 1919-20; Ft. Benton, Mont., 1920-22.

LEACHMAN, C. T., Santa Cruz, Cal.—R. Calv. Ch.—. F. R. S. Jam. Ch., Centerville, Cal.*

LEALTAD, Alfred Henry, 465 Mackubin St., St. Paul Minn.—P-in-C. S. Phil. Ch., St. Paul and S. Thom. Ch. Mssn., 1905—. b. Spanish Town, Jamaica, 1863; s. Robert Henry Lealtad and Sarah Jane (Taylor). Lady Mico Inst.; West. Theol. Sem., 1891. D—1891, P—1892, Bp. McLaren. m. Ida Bradford Deaver, June 28, 1894. F. S. Thos. Ch., Chicago, Ill.*

LEAO, Jose Brasiliense, Bage, R. G. do Sul, Brazil.—. D—1908, Bp. Kinsolving. F. Ch. Crucified, Bage.*

LEARNED, Leslie Elias (L. A.), 132 N. Euclid Ave., Pasadena, Cal.—R. All SS. Ch., Pasadena, Cal., 1908—. Br., B.A., 1893; Epis. Theol. Sch., 1896. D—1896, Bp. Clarke; P—1897, Bp. Lawrence. F. S. Jas. Ch., Fall River, Mass., 1896-97; Pastor S. Barth. Par. Ho., N. Y. C., 1897-1905; R. Chr. Ch., Ridgewood, N. J., 1905-08.

LEATHERBURY, Douglas Bagwell (Fla.), Ortega, Fla.—R. S. Mark Ch., 1922—. b. Onancock, Va., Aug. 11, 1895; s. Edward Leatherbury and Margaret Robinson (Bagnell). Military Prep., Sewanee, 1916-17-18. D—1918, Suff. Bp. Saphore; P—1919, Bp. Weed. m. Sarah Hayes, June 7, 1921. F. Cur. S. Joh. Par., Jacksonville, Fla., 1919-22.

LeBLANC, Edgar N., Longview, Tex.—R. Trin. Ch.—. F. R. S. Thos. Ch., Riedsville, N. C.; R. S. Mark Par., Gastoria, N. C.; R. S. Stph. Ch., Wissahickon, Phil., Pa.—.*

LE BOUTILLIER, George T. (W. N. Y.), 13 5th Ave., Cedarhurst, L. I., N. Y.—Non-Par.—. Wes. Res. Pr., 1867; Ho., M.A., 1874. D—1873, P—1874, Bp. Huntington. F. Presby.; S. Joh. Ch., Oneida, N. Y., 1873-77; Gr. Ch., Watertown, N. Y., 1877-80; Col. Spgs., Colo., 1880-83; Loc. Ten., Clifton Springs, 1883-86; Gen. Mssy., 1886-1904; R. Ch. Asc., Rochester, N. Y., 1892-1904; Retired, 1904. Stndg. Com., 1882; Exam. Chapl., 1882, Col.*

LECKONBY, George Barrett (N. Y.), Troy, N. Y. —R. Free Ch. of Ascen., Troy, N. Y., 1924—. b. Troy, N. Y., May 5, 1886; s. William Leckonby and Anna (Barrett). S. Joh. Sch., 1909-12; Theol. Sem. Va., 1912-14. D—1914, P—1914, Bp. Woodcock. m. Katherine Lily Bader, N. Y. C., July 8, 1914. F. Act. Chapl. (several summers) Staff N. Y. C. Mssn. Soc.; Sev. yrs. Mssy-in-C. Morganfield, Ky.; Secy. and Vice Pres. N. Y. Loc. Assem. Brotherhood of S. Andr.; R. Trin. Ch., Owensboro, Ky., and M-in-C. Mssn. Stations Central City, and Simmons, Ky.; R. S. Paul Ch., Greenville, O.; R. Trin. Ch., Watervliet, N. Y., 1924—.

LEDO, Sergio, Macagua, Cuba.—. Theol. Sem., Havana. D—1909, Bp. Knight. La Trinidad, Macagua-Arabos.*

LEE, Baker P., 5618 Berkshire Drive, Los Angeles, Cal.—Non-Par.—. Theol. Sem. Va., 1896. D—1896, P—1897, Bp. Randolph. F. R. Chr. Ch., Los Angeles. Dean Chr. Cath., Lexington, Ky.*

LEE, Barr Gifford (Sac.), 2620 M St., Sacramento, Cal.—Archd. Dio. Sac., 1921—. b. Tumwater, Thurston Co., Wash. Ch. Div. Sch., Pac., 1900. D—1897, P—1900, Bp. Kendrick. m. Ida May Prindle, June 11, 1902. F. Mssy. Williams, 1897; Jerome, 1900-01; Bisbee, 1901-02, all Ariz.; Vic. All SS. Chap., San Diego, Cal., 1902-03; Mssy. S. Pet. Ch., San Pedro, Cal., 1903-05; R. S. Paul Ch., Salem, Ore., 1905-13; R. Bp. Scott Sch., Yamhill, Ore., 1913-14; Vic. S. Geo. Ch., Roseburg, Ore., 1915-18; Gen. Mssy., Dio. Sacramento, 1918-21.

LEE, Burton Howard, Stoney Point, N. Y.—Supt. Rockland County Mssns., 1917—. b. New Haven, Conn.; s. James H. Lee and Fanny J. Lee. Ya. Un., B.A., LL.B.; G. T. S.; Ya. Theol. Sem.; N. Y. Un.; Colmb., P. Grad. D— and P—1906, Bp. Greer. Mem. Conn. Bar.

LEE, Charles Henry (At.), 635 College Ave., Macon, Ga.—R. S. Paul Ch., Macon, Ga., 1909—. b. Charlestown, W. Va., Dec. 20, 1866; s. Richard Henry Lee and Evelyn Byrd (Page). Hamp. Syd. Coll., B.A., 1885; D.D., 1921; Theol. Sem. Va., 1893. D—1893, Bp. Whittle; P—1894, Bp. Newton. m. Susan Randolph Cooke, Sept. 20, 1893. F. Leeds Par., Fauquier Co., Va., 1893-97, with Piedmont Par., 1895-97; R. S. Paul Ch., Greenville, O., 1897-1906; S. Luke Ch., Jackson, Tenn., 1906-09.

LEE, David Jonathan (S. V.), 100 Kent St., Norfolk, Va.—R. Gr. Ch., Norfolk, 1909—. b. Jamaica, B. W. I., Sept. 15, 1880; s. David J. Lee and Charlotte Lee. Oskaloosa Coll., Ph.B.; Bp. Payne Div. Sch.; Howard Un., B.D., 1917. D—1909, Bp. Randolph; P—1910, Bp. Tucker. m. Carrie M. Campbell, May 12, 1919.*

LEE, Edmund Jennings, Anking, China.—Mssy. Anking Station, Apptd., 1901, In res., 1902—. b. Shepherdstown, W. Va., Sept. 5, 1877; s. Edmund Jennings Lee and Rebecca Lawrence (Rust). Un. Va., 1897; M.A., 1897; Va. Theol. Sem., 1900; B.D., 1911. D—1900, P—1901, Bp. Peterkin. m. Lucy Mitchel Chaplin, 1911.

LEE, Francis Robert (S. O.), Chillicothe, O.—R. S. Paul Ch.—. b. "Lee Hall," Tunerburg Co., Va., Oct. 15, 1880; s. Major Henderson Lewis Lee and Lucy (Scott). Roanoke Coll.; Va. Theol. Sem. D—1906, P—1907, Bp. Randolph. F. R. Newport Par., Isle Wight Co., Va.; R. S. Luke Ch., Emman. Ch., S. Thos. Ch., Franklin, Va., 1914—.*

LEE, Frederick Crosby (W. N. Y.), 68 Ashland St., Rochester, N. Y.—R. S. Andr. Ch., Rochester, N. Y., 1915—. b. Utica, N. Y., Feb. 5, 1878; s. Charles Follen Lee and Cordelia (Moore). Boston Latin Sch., Lincoln Acad., New Castle, Me.; Bow., A.B., 1900; G. T. S., 1903; B.D., 1921. D—1903, Bp. Hall; P—1904, Bp. Codman. m. Grace Emma Dean, Boston, Mass., June 30, 1908. F. Secy. and House Chapl. Bp. Maine, 1903-04; Cur. S. Sav. Ch., Bar Harbor and Vic. Ch. Our Father, Hulls Cove, Me., 1904-06; Chapl. and Instr. S. Mary Sch., Knoxville, Ill., 1906-08; Mssy. Rumford, Me., 1908-15; Asst. Secy., Dio. Me., 1903-06, 1913-14; Exec. Sec., Dept. of Mssns., W. N. Y., 1921; Mem. Exec. Coun., Dio. W. N. Y., 1922—.

LEE, Hamilton (Cal.), 2314 Cedar St., Berkeley, Cal.—Mssy. Dio. Cal.—. b. N. Y. C., Sept. 20, 1846; s. Charles A. Lee, M.D., and Hester Ann (Middleberger). Williams, B.A., 1868; M.A., 1896; G. T. S., 1872. D—1872, P—1873, Bp. Potter. m. (1) Genevieve Littlejohn, 1882; (2) Kate L. Safford, 1913. F. Asst. Chr. Ch., New Brighton, N. Y., 1872-75; In-C. Chr. Ch., St. Paul, Minn., 1875-76; R. S. Mark Ch., Santa Barbara, Cal., 1877-78; R. Ch. Adv., E. Oakland, Cal., 1878-87; Min. Alameda and Contra Costa Cos., Cal., 1886-1909; Mssy. Alameda Co., Cal., 1902.

LEE, Henry Bedinger, Jr. (Md.), 120 Alleghany Ave., Towson, Md.—R. Trin. Ch., Towson, 1918—. b. Fauquier Co., Va., Jan. 22, 1880; s. Rev. Henry Bedinger Lee, D.D., and Lucy Johnston (Marshall). Un. Va., 1896-97-98; Va. Theol. Sch., 1899-1902. D—1902, Bp. Peterkin, act., Bp. Gibson; P—1904, Bp. Gibson. m. Sue Kent Rust, Alexandria, Va., June 8, 1904. F. Winchester, Va., Asst. Rev. N. P. Dame, 1902-03; Fairfax Court House, Va., 1903-04; S. Thos. Ch., Homestead, Baltimore, Md., 1904-10; R. S. Paul Ch., Weston, W. Va., 1910-18. Dean N. W. Convo., W. Va., 1916—. Editor Church News, Dioc. Paper. Secy. Dio. W. Va., 1917.

LEE, Hui King (Conn.), In China.*

LEE, J. Keith M. (So. Va.), Newport News, Va. —R. S. Paul Ch., Warwick Par., 1922—. b. Charlotteville, Va., May 28, 1893; s. H. B. Lee and Lucy J. (Marshall). Un. Va., B.S.; Va. Theol. Sem. D—1919, P—1920, Bp. Brown. m. Julia Aline Bird, Sept. 8, 1920. F. D-in-C. Bowling Green, 1919-20; R. Blackstone, Va., 1920-22.

LEE, Lenoir Valentine (Tex.), 4400 Telephone Rd., Houston, Tex.—Min-in-C. Ch. of Redeem., 1919—. b. Richmond, Va., June 27, 1893; s. John Pitt Lee and Kate Warden (Hunt). Pub. Sch.; S. Andr. Sch., Richmond; Rich. Coll., B.A., 1913; Rice Inst., M.A., 1922; Va. Theol. Sem., 1916. D—1916, Bp. Brown; P—1917, Bp. Gibson. m. Margaret Louise Clendon, Dec. 26, 1917. F. Asst. Min. S. Paul Ch., Richmond, Va., 1916-19. Actively In-C. of same during absence of R. W. R. Bowie, in France.

LEE, Richard J. (C.), 172 First St., Hinsdale, Ill. —R. Gr. Ch.—. F. R. Chr. Ch., Adrian, Mich.*

LEE, Samuel J., 4652 California St., San Francisco, Cal.—R. S. Jas. Ch., San Francisco, 1903—. Ch. Div. Sch., San Mateo, Cal. D—1896, P—1902, Bp. Nichols. F. Assoc. Min. S. Joh. Ch., duties at Ho. Innoc. Chap., same city, 1897-98; Asst. S. Stph. and S. Jas. Chs., 1898-1903.*

LEE, William Byrd, Jr. (So. Va.), 205 Hanover St., Norfolk, Va.—R. S. Brides Par., 1923—. b. Gloucester, Va., Feb. 1, 1888; s. William Byrd Lee and Jane Blackburn (Kownslar). Wm. and Mary Coll.; Theol. Sem. Va. D—1915, P—1916, Bp. Gibson. m. Mary Alexander Seddon, Oct. 27, 1920. F. R. S. Paul Par., Hanover, Va., 1915-17; 1st Lieut. (Chaplain's Corps), 319th Inf., June, 1917, Cmssnd. Capt. Mar., 1919, 246th Artillery, A. E. F. France; R. Chr. Ch., Blacksburg, Va., 1919-23.

LEE, William Byrd, Sr. (Va.), R. Emer., Aug., 1921—, Gloucester, Va. b. Millwood, Va., Mar. 21, 1851; s. Richard Henry Lee and Evelyn Byrd (Page). Shenandoah Acad.; Prep. Sch. at Va. Theol. Sem.; Va. Theol. Sem., 1878. D—1878, P—1879, Bp. Whittle. m. Jane Blackburn Kownslav, Sept. 25, 1879. F. Asst. Emman. Ch. (now Slaughter Par.), and Piedmont Ch., 1878-81; R. Ware Ch., Gloucester, Va., 1881-1921; also Kingston Par., Matthews, Va., 1881-85; R. Abingdon Par. (with Ware), 1885-1921; Gr. Ch., Yorktown, Va. (with Ware), 1887-99; R. York and Hampton Par., 1901-13.

LEETE, Wilbur S., 1716 Dodge St., Omaha, Neb. —R. S. Luke Ch., Plattsmouth, Neb.—. F. R. S. Luke Ch., Wamego, Kan.; Chapl. S. Kath. Sch., Davenport, Ia.*

LEFFINGWELL, Alsop (Ariz.), Bar Harbor, Me. —Non-Par.—. b. Fairfield, Conn., July 23, 1858; s. Rev. Canon Christopher Starr Leffingwell and Catherine Beatty (Alsop). Wesl. Coll., B.A., 1880; M.A., 1883; Berk. 1889. D—1889, Bp. John Williams; P—1890, Bp. Paddock. F. R. Ch. S. Joh. Evang., Hingham, Mass., 1889-93; Sr. Cur. Ch. Advo., Philadelphia, Pa., 1893-99; R. Trin. Ch., Toledo, O., 1899-1905; Gen. Mssy., Dio. O., 1906-09; R. S. Paul Ch., Albany, Ind., 1909-12. Supply wk., 1912-18; In-C. S. Andr., Nogales, Ariz., 1918-20; Supply wk., 1920—.

LEFFINGWELL, Charles Wesley (Cal.), Pasadena, Cal.—Non-Par.—. Knox. Coll., 1862; Nash., 1867; Knox, M.A., 1862; D.D., 1875; LL.D., 1912. D—1867, P—1868, Bp. Whitehouse. F. Asst. S. Jas. Par., Chicago, Ill.; R.

S. Mary Sch., Knoxville, Ill., 1868-1919. Mem. Stndg. Com.; Dep. Gen. Conv. Compiled "Reading Book," "Book of Prayers." Editor and Publisher of "The Living Church," 1879-1900.

LEGGE, Clayton Mack (Ma.), Los Angeles, Cal. —Non-Par.—.*

LEHMAN, Gustave Ambrose Charles, Golden, Colo.—R. Calv. Ch., Golden, Colo., 1917—. b. Helena, Mont., Mar. 16, 1874; s. Charles William Lehman and Caroline (Bach). Nash., B.D., 1896. D—1896, P—1897, Bp. Nicholson. F. Min. S. Paul Ch., Columbus, Wis., 1896-97; Asst. Ho. Cr. Ch., N. Y., 1897-98; Ho. Trin. Ch., Pueblo, 1899-1905; R. Ch. Ascen., same city, 1905-08; P-in-C. S. Jas. Ch., Pueblo, Colo., 1908-17.*

LELAND, Hervey D. (W. Ma.), Watertown, N. Y. —Non-Par.—. F. Cur. S. Paul Ch., Stockbridge, Mass.*

LEMOINE, Emanuel Aaron, Spring Hill, Ala.—R. S. Paul Ch.—. b. Newfoundland; s. Francis Lemoine and Charlotte (Bragg). N. W. Un., B.A., 1908; G. T. S., 1910; B.D., 1912. D—1910, P—1911, Bp. Spalding. m. Elsa M. Penner, May 17, 1910. F. Methodist Ep. Ch.; R. S. Andr. Ch., Eureka, S. Mary Ch., Provo, Utah, 1911—; R. S. Luke Ch., Niles, O. Exam. Chapl., 1911-18; P-in-C. S. Andr. Ch., Akron, O., 1918—.*

LENNIE-SMITH, Walter, 2102 Jackson Ave., Alexandria, La.—Dioc. Mssy. In-C. Epiph., Opelousas, S. Joh., Washington, Redeemer, Ruston, Trin. Ch., Cheneyville, 1916—. b. Austin, Tex. Un. So., Sewanee, Tenn. D—1899, P—1904, Bp. Kinsolving. m. Luboff De Bogory, 1904. F. Mssns., Tex., 1899-1904; Calv. Ch., Ashland, Ky., 1904-05; S. Andr. Ch., Livingston, Mont., 1905-07; R. Ch. Ho. Spir., Missoula, Mont., 1907-10; R. Chr. Ch., Alexandria, La., 1910-16.

✠**LEONARD, Rt. Rev. William Andrew,** 3054 Euclid Ave., Cleveland, O.—Bp. Ohio, 1889—. b. Southport, Conn., July 15, 1848; s. William Boardman Leonard and Louisa Dimon (Bulkeley). S. Stph. Coll., B.D., D.D., 1870; Wash. and Lee Un., D.D.; Berk., 1871; Kenyon Coll., LL.D., 1921. D—1871, P—1873, Bp. Williams. Con. Bp. Oct. 12, 1889, by Bpp. Williams, Whipple, Doane, Whitehead, Paret, Vincent, Courtney (N. S.). m. Sarah Louisa Sullivan, Brooklyn, N. Y., Apr. 17, 1873. F. Cur. Ho. Trin. Ch., Brooklyn, N. Y., 1871-72; R. Ch. Redeem., Brooklyn, N. Y., 1872-80; R. S. Joh. Par., Washington, D. C., 1880-89; Chapl. Gen. Sons of Colonial Wars; Chapl. O. Soc., N. Y. Author: "Via Sacra" (1873); "History of the Christian Church"; "Bedell Lectures"; "Life of Stephen B. Leonard."

LEONARD, Edward (Mil.), Nashotah House, Nashotah, Wis.—Student, 1921—. b. Newberry, Pa., Sept. 23, 1894; s. Geo. Dallas Leonard and Rebecca (Stolz). Williamsport, Pa., H. Sch.; Nash. House. D—1923, Bp. Webb.

LEPPER, Howard Adams (Ill.), S. Peter's Ch., Chicago, Ill.—Asst. R. S. Pet. Ch., 1923—. b. Philadelphia, Pa., Sept. 26, 1882. R. E. Sem.; Chicago Theol. Sem. D—1915, P—1915, Bp. Anderson. m. Leonora Bilteau Thomas, 1910. F. Cur. Chr. Ch., Harvard, Ill., 1915-19; R. S. Paul Ch., Pekin, Ill., 1919-23.

LE ROY, Jacob (Pa.), Princeton, N. J.—R. Emer. S. Martin-in-the-Field, Chestnut Hill, Phila., Pa., 1919—. b. Hartford, Conn., Apr. 6, 1850; s. Augustus N. Le Roy and Sarah Jane (Gray). Episc. Acad., Chester, Conn.; Trin., Hartford, B.A., 1869; M.A., 1872; Berk., 1872. D—1872, Bp. Williams; P—1874, Bp. Niles. m. Anne Parsons Allen, 1873. F. R. S. Mark Ch., Ashland, N. H., 1872-75; Ch. Gd. Shpd., Nashua, N. H., 1875-85; Zion Ch., Greensburgh, N. Y., 1885-89; R. Ch. S. Mart.-in-the-Field, Phila., 1889-1919; Dean Germantown Convo., 1900-19.

LESLIE, William Oliver, Jr. (N'k), 21 Washington St., Newark, N. J.—R. Chr. Ch., 1921—, and Canon. Mssy. Foreign-born, 1923—. b. Sharon, Pa., July 21, 1888; s. William Oliver Leslie and Kate Young (King). Cornell Un.; Ken. Coll., B.A.; Bexley Hall, B.D., 1913. D—1913, P—1914, Bp. Israel. m. Clara Louise Von Schon, June, 1913. F. D-in-C. S. Luke's, Kinzua, Chr., Tidioute, and S. Sav., Youngsville, Pa., 1913-14; P-in-C. Epiph., Grove City, S. Edmund's, Mercer, and S. Dav., Pardoe, Pa., 1914-15; R. Chr. Ch., Kent, and P-in-C. Bronson Mem., Peninsula, Ohio., 1915-18; R. Ho. Cross, Jersey City, N. J., 1918-21; Chapl. Newark City Mssn., Newark, N. J., 1921-23. Secy. of Conv., Newark, 1922—; Bd. Rel. Educ., 1920—; Cath. Gen. Chap., 1922—.

LEVER, John Howard (Pa.), 2120 N. 18th St., Phila., Pa.—R. Ch. of Advoc., 1922—. b. Pawtucket, R. I., Jan. 21, 1886; s. John Lever and Jessie Benton (Dean). Br. Un., A.B., 1908; Camb., B.D., 1911; S.T.M., 1915. D—1911, P—1912, Bp. Perry. m. Cora Ella Medbury, Providence, R. I., June 8, 1911. F. Mssy. Calv. Ch., Pascoag, R. I., 1911-13; Mssy. City Inst., St. Louis, Mo., 1913-20; Supt. Soc. Serv. Dio. of Mich., 1920-22. Chmn. Soc. Serv. Com., Mo., 1915-17; Del. Prov. Syn., 1917. Author: "Social Service in a Great City" (1916).

LEVERING, Berton Swetland (Mich.), 101 South Washington St., Ypsilanti, Mich.—R. S. Luke Par., Ypsilanti, 1919—. b. Mohican, O., Apr. 9, 1890; s. Chambers Ash Levering and Selinda (Swetland). Savannah Acad.; Marietta Coll., A.B., 1912; G. T. S., 1915. D—1915, P—1916, Bp. Reese. m. Loma Kathryn Cole, Apr. 25, 1916. F. R. S. Pet. Ch., Delaware, O., 1915-18; 1st Lieut and Chapl. U. S. Army, Aug., 1918-Dec., 1918.

LEVERING, Lewis R. (Minn.), Faribault, Minn. —Chapl. Shattuck Sch., 1923—. b. Olney, Ill., Sept. 14, 1866; s. Lewis A. Levering and Sophia T. (Hauser). Sea., B.D., 1914. D—1898, P—1899, Bp. Nicholson. m. Mary I. Shultz, 1892 (deceased). F. Cur. S. Ann Ch., N. Y. C.; Chapl. Shattuck Sch.; R. S. Joh. Ch., St. Cloud, Minn.; R. Port Tobacco Par., Dio. Wash.; R. S. Mary Ch., Cleveland, O. Mem. Stndg. Com., Dio. Wash., 1919-22; Pres. Archdy. of So. Md., 1920; Mem. Jt. Dioc. S. S. Lesson Bd.

LEVIS, Norman Van Pelt (Pa.), Broad and Jefferson Sts., Phila., Pa.—R. Ch. of Incar., 1903—. b. Mt. Holly, N. J., Apr. 11, 1872; s. Franklin B. Levis and Rebecca Browning (Coppuck). Un. of Pa.; Phila. Div. Sch., S.T.B., 1897; D.D., Temple Un., Phila., 1920. D—1897, Bp. Whitaker; P—1898, Bp. Scarborough. m. Grace Royal Tyng, June 15, 1899. F. Asst. S. Joh. Ch., Elizabeth, N. J., 1897-99; R. Chr. Ch., Westerly, R. I., 1899-1903; Chrmn. Dio. Cmssn. work among Deaf Mutes; Mgr. Epis. Hosp.; Sec. Advance. Soc.; Exec. Coun.; Mem. Trus. of Dio.; Dean of No. Phila. Convo., etc.

LEWIS, Arthur Franklin (Conn.), Naugatuck, Conn.—R. S. Mich. Ch., 1924—. b. Trumbull, Conn., Feb. 29, 1872; s. Frank Bradley Lewis and Georgia Frances (Ambler). Ya., B.A., 1892; G. T. S., 1896. D—1896, P—1896, Bp. Brewer. m. Edith Raynor Thompson, Bridgeport, Conn., June 2, 1896. F. S. Andr. Ch., Phillipsburg, Mont., 1896-97; S. Andr. Ch., Centerville, Butte, Mont., 1897-98; Chr. Ch., Delaware City, 1898-1900; All SS. Ch., Leonia, N. J., 1900-03; Chr. Ch., Unionville, Conn., 1903-07; R. S. Joh. Ch., North Haven, Conn., 1907-24.

LEWIS, Arthur Machen (Ia.), 312 1st Ave. E., Oskaloosa, Ia.—R. S. Jas. Ch., Oskaloosa, Ia., 1916—. b. Jefferson Co., W. Va., Nov. 24, 1865; s. Charles Henry Lewis and Estelle St. Pierre (Green). Roan. Coll.; Va. Theol. Sem. D—1901, Bp. Peterkin; P—1902, Bp. Gravatt. m. Virginia Hayden Blandford, Philadelphia, Pa., Sept. 6, 1916. F. Mssy-in-C. S. Dav. Ch., Powellton, W. Va.; Ch. Redeem, Ansted, W. Va.; Calv. Ch., Montgomery, W. Va., 1901-09; R. S. Mark Ch., St. Alban's, W. Va., and S. Luke Ch., S. Matth. Ch., Charleston, W. Va., 1909-11; R. S. Mark Ch., Maquoketa, Ia., 1912-16. Dean Kanowha Convo., W. Va., 1907-08. Chrmn. U. S. Employment Bureau Mahaska Co., 1917-19; Four Minute Man, 1917; Spec. Speaker for League of Nations, 1919; Chrmn. Nation-wide Campaign Com., Dio. Ia., 1919.

LEWIS, Arthur Sanford, Riverton, N. J.—R. Chr. Ch., 1921—. S. Stph., B.A., 1899. D—1902, Bp. Worthington (for Pitts.); P—1903, Bp. Whitehead. F. Leechburg, Pa., 1902; Wehrum; R. Johnstown, 1904-08; R. Chr. Ch., Greensburg, 1908; Asst. Asc. Ch., Atlantic City, 1915-21.

LEWIS, Chapman Simpson (Conn.), 41 Fairfield Ave., So. Norwalk, Conn.—R. Trin. Ch., 1921—. b. Jamesport, Mo.; s. Levin M. Lewis and Martha Frances (Simpson). N. W. Un., A.B., 1904; Un. Chicago, 1905; N. W. Un., M.A., 1911. D—1909, P—1909, Bp. Fawcett. m. Eleanor Mary Hall, Oil City, Pa., Aug. 7, 1906. F. S. Joh. Ch., Kewanee, Ill., 1908-10; P-in-C. Can. and Dean

S. Joh. Cath., Quincy, Ill., 1910-14. Secy. Reg. Dio., Quincy, 1911-14; R. Chr. Ch., South Amboy, N. J., 1914-18; R. S. Stph. Ch., Jersey City, N. J., 1918-21.

LEWIS, Charles Smith (N. J.), 835 Edgewood Ave., Trenton, N. J.—Can. Rel. Ed., Dio. N. J., 1920—. b. Baltimore, Md., Sept. 24, 1868; s. William Fisher Lewis and Mary Clayton (Hamilton). Joh. Hop. Un., A.B., 1898; G. T. S., 1894; B.D., 1895. D—1894, P—1894, Bp. H. C. Potter. m. Ethel L. D. Oliver, N. Y. C., 1901. F. Cur. Ch. Transfig., N. Y. C., 1894-95; R. Zion Ch., Manchester, Vt., 1895-97; Tallman Fellow, G. T. S., 1897-07; Mssy. Ch. S. Jos. Arimathea, Elmsford, N. Y., 1901-02; R. S. Joh. Ch., Lafayette, Ind., 1902-07; R. S. Jas. Ch., Woodstock, Vt., 1907-09; Prof. N. T. Exegesis W. Theol. Sem., Chicago, Ill., 1909-11; Dean All SS. Cath., Indianapolis, Ind., 1911-14; R. S. Mary Ch., Burlington, N. J., 1914-20. Dioc. Bd. Rel. Educ., 1915; Exam. Chapl., 1915; Stndg. Com., 1916; Gen. Bd. Rel. Educ., 1911-13. Editor Dept. Rel. Educ. Living Church, 1911-15. Ed. Amer. Ch. S. S. Mag., 1922—. Author: "The Hale Sermon, The Work of the Church in the Sunday School" (1910); articles in International Standard Bible; various quarterlies of the American Church Series of S. S. Lessons, 1920—; Some Foundation Truths of the Christian Faith.

LEWIS, David Henry (So. Va.), 115 Market, Salem, Va.—R. S. Paul Ch., 1922—. Va. Un., 1901-03; Va. Theol. Sem., 1907. D—1907, P—1908, Bp. Gibson. m. Louise Thornton Owen, Oct. 10, 1917. F. R. S. Paul Ch., Goochland, 1907-10; Chapl. Miller Sch., Albemarle Co., 1910-12; R. Gr. and Trin. Ch., So. Boston, Va., 1922—.

LEWIS, Edwin Tuttle (Cal.), 417 N. Washington Ave., Whittier, Cal.—R. S. Matth. Ch., 1920—. b. Brooklyn, N. Y., May 27, 1878; s. Dr. Edwin A. Lewis and Emma S. (Tuttle). Ya., B.A., 1899; Epis. Theol. Sch., S.T.B., 1904. D—1904, Bp. Brewster (Conn.); P—1905, Bp. Vincent. m. Constance N. McMurtry, Toronto, Can., June 27, 1905. F. Cur. Chr. Ch., Dayton, O., 1904-08; Min. Trin. Ch., Grantwood, and Gr. Ch., Grandview, N. J., Dio. Newark, N. J., 1908-13; Asst. S. Paul Ch., Milwaukee, Wis., 1913-14; M-in-C. S. Joh. Mssn., Logan, Utah, 1914-20. Dioc. Bd. Chn. Ed.; Prov. Bd. Rel. Ed.

LEWIS, Frederic Benjamin Adams, 2770 Green St., San Francisco, Cal.—R. Assoc. S. Luke Ch., San Francisco, 1901—; R. Emer. S. Luke Ch., Los Gatos, 1914—; Assists Gr. Cath., San Francisco. b. Little Falls, N. Y., Mar. 12, 1839; s. Benjamin Lewis and Harriett Prescott (Adams). Harv., M.D., 1860; McGill Un., Montreal. D—1876, P—1878, Bp. Huntington. m. Antoinette Grenillo, Mar. 12, 1866. F. R. Gr. Ch., Mexico, N. Y., 1877-82; Chr. Ch., Clayton, N. Y., Emman. Ch., Adams, N. Y.; S. Luke, Los Gatos, Cal., 1883-92; Gilroy and Hollister, Cal., 1892-96; Dean of San Josi Convo., 1898-1904; State Chapl. Mil. Order Loyal Legion. Cal. Commandery.

LEWIS, Gerald Horton, Beacon, N. Y.—R. S. Andr. Ch.—. b. Coal Valley, W. Va., Feb. 17, 1880; s. Dr. Wm. Henry Lewis and Mary Matilda (Blanvelt). Newton Coll. Inst., N. J.; Newark Acad.; S. Stph. Coll., B.A.; G. T. S., 1912. D—1912, P—1919, Bp. Greer. m. Ethel Smyth, Sept. 15, 1912. F. Min-in-C. S. Joh. Ch., Wilmot, New Rochelle, N. Y., and Hartsdale Mssn., N. Y., 1915-18; P-in-C. S. Andr. Ch., and Ohioville Chap., 1918—. Educ. Dept. Bd. Mssns.; Asst. Libr. Dom. and Foreign Mssn. Soc.*

LEWIS, Gordon T. (L. I.), Yarmouth, N. S., R. F. D. No. 2.—Non-Par.—. G. T. S., B.D., 1893. D—1892, P—1892, Bp. Littlejohn. F. R. Chr. Ch., Sag Harbor, 1893-1909; P-in-C. S. Stph. Ch., Tusket, and Ascen., Barrington Passage, and S. Joh. Ch., Barrington, N. S., 1916—.

LEWIS, Henry (M.), 725 Oxford Rd., Ann Arbor, Mich.—R. S. Andr. Ch., 1922—. b. Germantown, Pa., Sept. 11, 1893; s. William Draper Lewis and Mary Caroline (Cope). Epis. Acad., Phila.; Un. of Pa., B.S., 1915; Berk., B.D., 1921. D—1920, Bp. Parker; P—1920, Bp. Talbot. m. May Pardee Erdman, Sept. 20, 1919.

LEWIS, Hunter (N. Mex.), Mesilla Park, N. M.—Mssy. Dona Ana Co., and Sierra Co., N. M., 1915—. b. Powhatan, Va., May 26, 1869, s. Henry Howell Lewis and Sarah Robinson (Clegg). Theol. Sem. Va., B.D. D—1904, P—1905, Bp. J. S. Johnson. m. Edith Weymouth, Yoakum, Tex., Dec. 12, 1906. F. Mssy. Ch. Ho. Commun., Yoakum, Tex.; S. Jas. Ch., Hollettsville, Tex.; R. Trin. Ch., S. Boston, Va. Mem. Stndg. Com.; Bd. Educ. Dist. N. M., 1911.

LEWIS, John Neher, Jr. (Conn.), 21 Church St., Waterbury, Conn.—R. S. Joh. Ch., Waterbury, 1900—. b. Annandale, N. Y., Jan. 18, 1869; s. John N. Lewis and Christina Jane (Nelson). Wms. Coll., B.A., 1889; D.D., 1917; Berk., 1892. D—1892, P—1893, Bp. Williams. m. Mary Newell Stone, 1894. F. Asst. S. Geo. Ch., N. Y. C., 1892-94; R. Gr. Ch., Honesdale, Pa., 1894-97; Dean Chr. Cath., Lexington, Ky., 1897-1900. Dep. Gen. Conv., 1897, 1916, 1919, 1922; Mem. S. S. Com.; Soc. Serv. Com.; Trus. Clergymen's Retiring Fund; Aged Clergy Fund; Cath. Chap.

LEWIS, John R. (S. F.), Key West, Fla.—R. S. Pet. Ch.—. F. R. Gr. Ch., Hopkinsville, Ky.; R. S. Athanasius, Brunswick, Ga.*

LEWIS, Louis K. (Pa.), 51 Cliveden St., Germantown, Pa.—Non-Par.—. b. Philadelphia, Pa., July 8, 1851; s. Silas Weir Lewis. Un. Pa., A.B., 1872; A.M., 1875. D—1876, P—1878, Bp. Stevens. m. Amy Lewis, June 20, 1885.

LEWIS, Robert L. (W.), Bettsville, Md.—R. Zion Par., 1923—. b. Buchannon, Va., June 15, 1887; s. Robert Lee Lewis and Helen May (Abbott). West. Tex. Mil. Acad.; W. Va. Un.; Va. Sem. D—1916, Bp. Funston; P—1918, Bp. Darst. m. Helen May Birkett, June 1, 1916.

LEWIS, Robert W. (E.), Kennedyville, Md.—R. Shrewsbury and No. Sassafras Pars., 1923—. b. Staffordshire, Eng., Dec. 10, 1891; s. Edward Lewis and M. J. (Foster). Va. Theol. Sem., 1918. D—1918, P—1919, Bp. Brown. m. Sallie Worthington Hilliary, June 19, 1918.

LEWIS, Thomas Deane (Va.), Amherst, Va.—R. Ch. Ascen., Lexington Par., 1919—. b. Essex Co., Va., Nov. 5, 1867; s. Thomas Waring Lewis and Ann Ursula (Latane). Wm. and Mary Coll., 1890; Theol. Sem. Va., 1893; D.D., 1923. D—1893, Bp. Whittle; P—1894, Bp. Newton. m. Anne K. Barret, Va., Feb., 1908. F. R. Zion Ch., Truro Par., Va., 1893-96; S. Jas. Ch., Taylor, Tex., 1896; Gen. Mssy. Rio Grande Valley, N. M., 1898-99; Mssy. among Colored People, Essex Co., Va., 1902-08; R. S. Ann Par., Essex Co., Va., 1908-10; R. Norwood Par., Bethesda, Md., 1910-12; Head Dept. Biblical Hist. and Lit., Sweet Briar Coll., Va., and Chapl., 1912-19. Mem. Stndg. Com., N. M., 1899; Pres. Stndg. Com. (Dio. S. W. Va.), 1921—; Chrmn. Bd. Exam. Chapls. (Dio. S. W. Va.), 1920—. Author: "The Historic Episcopater and Church Unity" (1908).*

LEWIS, Wm. E. A., Mt. Clemens, Mich.—Retired. F. R. Gr. Ch., Mt. Clemens, Mich.*

LEWIS, William H. G. (W. N. Y.), Clyde, N. Y.—R. S. Joh. Ch.—. F. R. Chr. Ch., Lockport, and Trin. Ch., Middleport, N. Y.*

LEWIS-JONES, Herbert (L. I.), 76 Locust St., Flushing, N. Y.—Cur. S. Geo. Ch., 1922—. b. Bangor, North Wales, Grt. Britain, May 27, 1894; s. William Lewis-Jones and Jane Lewis. Llandegai Boys' Sch.; Sea., 1917-21; G. T. S., 1922. D—1921, Bp. McElwain; P—1923, Bp. Burgess. m. Olive Butler, June 26, 1922.

LI, Yuen-lin, Taikne, China.—R. S. Paul Ch., Taikne, China.—. F. Mssy., Wuhu.*

LIEBLER, Harold Baxter (Conn.), Riverside, Conn.—R. S. Paul Ch., Riverside, and P-in-C. S. Saviour's Mission, Sound Beach, Conn., 1918—. b. Brooklyn, N. Y., Nov. 26, 1889; s. Theodore August Liebler and Mildred (Walther). Colmb., B.A., 1911; Nash., 1914; B.D., 1915. D—1914, P—1914, Bp. Webb. m. Frances Louise Marks, Riverside, Conn., Sept. 10, 1914. F. R. S. Matth., Waukesha, Wis., 1914-17; Cur. S. Luke Chap. Trin. Par., N. Y., 1917-18.

LIEO, F. H., Hankow, China.—Asst. Cath. S. Paul—. F. Mssy. Hwangpei, Hsinlungchi, Wanchiacho and Yuin Meng Stas., China.*

LIEO, Graham Y. L., Hankow, China.—In-C. All SS.—. F. Mssy. Ichang.*

LIEO, Y. K., Hanyang, China.—In-C. Gr. Chap. and Chap. of the Heav. Way, Hanyang.*

LIGHTHIPE, Lewis Henry (N. J.), 622 Maple St., Westfield, N. J.—. b. Orange, N. J., Jan. 24, 1843; s. Lewis C. Lighthipe and Henrietta (Ingraham). Colmb., A.B., 1863; A.M., 1866; G. T. S., 1866. D—1866, P—1867, Bp. Odenheimer. m. Helen McFarlane, Rocky Hill, N. J., Oct. 23, 1867. F. R. Trin. Ch., Rocky

Hill, N. J., 1866-67; Chr. Ch., Gilbertsville, N. Y., 1868-70; S. Jas. Ch., Oneonta and Chr. Ch., Deposit, N. Y., 1870-72; Trin. Ch., Vincentown and Gr. Ch., Pemberton, N. J., 1872-85; Trin. Ch., Woodbridge, N. J., and S. Mark's Ch., Cartaret, N. J., 1885-95; All SS. Ch., So. Jacksonville, and other Mssns., Fla., 1895-99; Loc. Ten. S. Jas. Ch., Lancaster, Pa., 1900; Asst. S. Mark Ch., W. Orange, N. J., 1900-04; Asst. Chr. Ch., E. Orange, N. J., 1905-06; Sup. various Chs., 1907-12; Asst. S. Mark's Ch., W. Orange, N. J., 1912-19.

LILLARD, John Turner, Jr. (Sp.), Bloomington, Ill.—Retired—. b. Bloomington, Ill., Apr. 27, 1888; s. John Turner Lillard and Sallie Elizabeth (Wiliams). Eureka Coll.; Un. Chicago; Phila. Div. Sch.; G. T. S. D—1917, P—1918, Bp. of Sherwood. F. D-in-C. S. Andr. Ch., Paris, Ill., 1917-18; R. S. Andr. Ch., Paris, and P-in-C. Chr. Ch., Arcola, Ill., 1918—. Recd. Comssn. of 1st Lieut. and Chapl., Camp Zachary Taylor, Ky.; Mem. U. S. Reserve Army.*

LIMRIC, Harry G. (O.), 10904 Olivet Ave. N. E., Cleveland, O.—Chapl. S. Joh. Home for Girls, 1922—. b. Akron, O.; s. John Limric and Anna (Williams). Hg. Sch.; Wesln., B.A. D—1896, P—1897. m. Nellie Neise.

LIN, Edward Shuhua (Han.), 10 Heo Pu Kai, Wuchang, Hupeh, China.—P-in-C. S. Sav. Ch., 1919—. b. Wuchang Hupeh, China, May 15, 1894; s. Tzechien Yang and Hsiangfu Yiu. Boone H. Sch.; Boone Un., Wuchang, B.A.; Boone Div. Sch. D—Mar., 1918, P—Mar., 1919, Bp. Roots. m. Miriam Wenfang Fang, June 15, 1918.

LINCOLN, George William, 107 W. Schoolhouse Lane, Germantown, Pa.—Retired, and Librarian, Univ. Club, Phila., 1920—. Tr., B.A., 1875; Berk. Div. Sch., 1878. D—1878, P—1879, Bp. Williams. F. S. Paul Ch., Windsor Locks, Conn., 1877-80; S. Paul Ch., Columbus, O., 1880-90; S. Joh-the-Bapt., Germantown, 1891; S. Barn. Ch., Brooklyn, N. Y., 1896; R. S. Joh. Ch., Woodside, Newark, N. J., 1900; R. S. John Bap. Ch., Germantown, 1905-19.

LINCOLN, James Otis (Cal.), 2209 Broderick St., San Francisco, Cal.—Res. Prof. Ch. Div. Sch. Pac., 1893—, V-Dean, 1914—. b. Boston, Mass., Feb. 1, 1851; s. William Lincoln and Mary Moore (Francis). Harv., B.A., 1873; M.A., 1881; Berk., 1884; Pacific Sch. of Rel., D.D., 1916. D—1884, P—1885, Bp. Paddock. m. Nellie Olmsted Pitkin, Middletown, Conn., 1885. F. Williamstown, Mass., 1884-96; S. Luke Ch., Troy, N. Y., 1886-90; Whitehall, N. Y., 1890-91; Chapl. Beth. Coll., Topeka, Kan., 1891-93. Exam. Chapl., Dio. Cal., 1895—.

LINDMARK, Eric (Mar.), Iron Mountain, Mich. —R. Bethe Ch., Swedish.—.*

LINDSTROM, C. F. (Ank.), Kiukiang, China.—In-C. S. Paul Mssn.—. F. Mssy. Kiukiang.*

LINDSTROM, Oscar (Dul.), 113 N. 28th Ave. W., Duluth, Minn.—R. S. Pet. and Holy Apos. Chs., 1923—. B.S., Augustana Coll.; G. T. S. D—1905, Bp. Mann; P—1906, Bp. Gailor. F. Assoc. Mssy., Trenton, N. J.; Cur. S. Matt., Brooklyn, N. Y., and S. Luke's, Scranton, Pa.; R. Trin. Ch., St. James, Mo.; R. S. Jude's Ch., Monroe City, Mo., 1923—.

LINDOR, Joseph Solomon (Haiti), Rue du Centre No. 1925, Port au Prince, Haiti.—D. Trans. Ch. of Coustard, 1924—. b. Sevgane, Sept. 2, 1877; s. Antvin Gilin Fortune Lindor and Ametiste Jean (Paul). D—1923, Bp. Carson. m. Marie Rose Sanite Eveillard, Aug. 28, 1909.

✠**LINES, Rt. Rev. Edwin Stevens,** 48 Berkeley Ave., Newark, N. J.—Bishop Newark, 1903—. b. Naugatuck, Conn.; s. Henry W. Lines and Harriet (Bunnell). Epis. Acad., Conn.; Ya., B.A., 1872; D.D., 1897; Berk., 1874; D.D., 1903; S.T.D., 1904; Prin. Un., D.D., 1911; D.D., Rutgers, 1917. D—1874, P—1874, Bp. John Williams. Con. Bp. Nov. 18, 1903, by Bpp. Tuttle, Doane, Potter, Scarborough, Coleman, Whitehead, Talbot and Brewster. m. Mary L. Morehouse, 1880. F. R. Chr. Ch., W. Haven, Conn., 1874-79; R. S. Paul Ch., New Haven, Conn., 1879-03; Mem. Bd. Mssns.; Cmssnr. Rel. Educ. and Soc. Serv.; Ch. Inst. Col. Sch.; Pres. Syn. 2nd Prov.; Pres. Trus. G. T. S.; Mem. Council, 1919. Author: Var. Historical Papers and Occasional Addresses. Editorial Writer.

LINK, Henry Adam (F. L.), Marshfield, Wis.—R. S. Alban's Ch., Marshfield. Nash., 1911. D— and P—1911, Bp. Webb. F. Cur. Ho. Innoc., Pine Lake, Nashotah, Wis., and S. Paul Ch., Ashippun, Wis., Cur. Mauston, Kilbourn, Delta and Sparta, 1911; R. S. Paul Ch., Watertown, Wis.*

LINLEY, Charles Herbert (Neb.), 2312 J St., So. Omaha, Neb.—R. S. Martin Ch., 1923—. b. Leicester, Eng., Nov. 14, 1860; s. Clement Linley and Annie (Wainright). King's Coll., Camb., Eng., B.A., 1886; M.A., 1893. D—1886, P—1887, Bp. Churton. m. Emma Stella Hewitt, Nottingham, Eng., 1887. F. Hdmstr. Grammar Sch. and Cur. Ch. Cath., Dio Nassau, with Position R. same, 1886-88; R. S. Luke's Ch., Billings, Mont., 1888-90; R. Ch. Ho. Spir., Missoula, Mont., 1890-1907; R. S. Stph. Ch., Milwaukee, Wis., 1907-11; 1st Secy. Dio. Mont., 1904-07; Secy. Mssy. Dist., Mont., Prior 1904. Ed. Mont. Churchman, 1905-07; Dep. Gen. Conv., 1913; Del. to Mssy. Council, 1912; acted as Loc. Ten. Chr. Ch., Eau Claire, Wis., 1917-19; R. Chr. Ch., Kalispell, Mont., 1911-23.

LINSLEY, George Thomas (Conn.), 184 Wethersfield Ave., Hartford, Conn.—R. Ch. Gd. Shpd., Hartford, Conn., 1902—. b. New Haven, Conn., Sept. 4, 1864; s. Frederick H. Linsley and Sarah M. (Smith). Ya., B.A., 1885; Berk., 1888. D—1888, P—1889, Bp. John Williams. F. Mssy-in-C. Emman. Ch., Glenville, and Calv. Ch., Round Hill, Conn., 1888-90; S. Joh. Chap., Byram, Conn., 1889-90; R. Trin. Ch., Newtown, Conn., 1890-1902. Mem. Stndg. Com., 1898; Secy. Stndg. Com., 1917; Secy. Fairfield Archdy., 1896-02. Ed. Conn. Churchman, 1906-17. Secy. Ch. Scholarship Soc., 1902; Trus. Colt Bequest and Secy.; Chapl. Guild S. Barn., Hartford, Conn.; Vice Pres. Ch. Home; Warden of "Armsmear"; Recording Sec. Ch. Mssns. Pub. Co. Author: "The American Church in American Life"; "The Old Glebe House at Woodbury and Its Historic Background"; "Religious Liberty in Connecticut"; article in American Church Monthly, Feb., 1924.

LINSLEY, John Chauncey, 20 Prospect St., Torrington, Conn.—R. Trin. Ch., Torrington, Conn., 1895—. S. Stph., B.A., 1886; G. T. S., 1889; D.D., 1916. D—1889, Bp. Potter; P—1890, Bp. Williams. m. Emma Atwater Treat, 1894. F. S. Paul Ch., Woodbury, Conn., 1889-95; and Chr. Ch., Bethlehem, Conn., 1890-95. Dep. Gen. Conv., 1910-13-16-19-22.

LINSLEY, S. Wolcott (W. Ma.), Webster, Mass. —R. Ch. Reconcil., Webster, Mass., 1910—. b. Huntington, Conn.; s. Reuben W. Linsley and Elizabeth E. (Foote). S. Stph. Coll.; G. T. S., 1900. D—1900, P—1901, Bp. Brewster. m. Juliette Peck, 1900. F. Asst. S. Paul Ch., Wallingford, Conn., 1900-02; R. S. Jas. Ch., Winsted, Conn., 1902-10.

LIPPITT, Francis S., Meriden, Conn.—R. All SS. Ch., Meriden, Conn.—. S. Stph., 1895; Berk. Div. Sch., 1898. D—1898, Bp. Brewster; P—1899, Bp. Walker. F. Asst. S. Andr. Ch., Rochester, N. Y., 1898-1904; R. Ch. Asc., Rochester, N. Y., 1904.*

LITCH, John Goodrich (Fla.), Ch. St., Cocoa, Fla.—R. S. Mark Ch., 1923—. b. Boston, Mass., June 3, 1859. Dart., M.D., 1890. D—1908, P—1910, Bp. William Crane Gray. F. R. All SS. Ch., Winter Park, Fla., 1923—.

LITZINGER, R. S., St. Thomas Par., Orange Co., Va.—R. S. Thom. Ch. F. R. Chr. Par., Middlesex Co., Va.*

LITTELL, John Stockton, 15 South Main St., West Hartford, Conn.—R. S. Jas. Ch., West Hartford, 1918—. b. Wilmington, Del., 1870; s. Rev. Thomas Gardiner Littell and Helen (Harrington). Rugby Mil. Acad.; Trin., B.A., 1890; M.A., 1893; Un. South., D.D., 1912; G. T. S., 1893; Oxon., 1893-94. D—1893, P—1894, Bp. Coleman. m. Gertrude Wilson, Buffalo, N. Y., 1900 (died 1919). F. Asst. S. Andr. Ch., Wilmington, Del., 1894-95; Asst. S. Paul Ch., Buffalo, N. Y., 1895-99; R. S. Luke Ch., Brockport, N. Y., 1899-1906; R. S. Jas. Ch., Keene, N. H., 1906-18. Author: "The Historians and the English Reformation" (1910); "Stories of Cross and Flag," Viz: "George Washington, Christian" (1913); "Some Great Christian Jews" (1913); "Saint Patrick and His Followers" (1914); 2 vols. of "The Kingdom in Pictures" (1914); "How Washington Makes Us Think of the Church" (1916). Editorial Secy. Ch. Mssns. Publishing Co., 1918-23; Secy. American Society of Church Literature, 1914—; Provincial Secy. Jerusalem and the East Mission. Editor News Letter of the Guild of St. Barnabas for Nurses, 1920-23.

LITTELL, Samuel Harrington (H'k), Hankow, China.—Asst. S. Paul Cath. and R. All SS. Catechetical Sch., Hankow.—. Tr., 1895; G. T. S., 1898. D—1898, Bp. Coleman; P—1899, Bp. Graves.*

LITTLE, Edward Porter (N. J.), 211 S. Broad St., Elizabeth, N. J.—. b. Brooklyn, N. Y., Dec. 19, 1853; s. William Henry Little and Caroline Frances (Cobb). Knox. Coll., A.B., 1875; M.A., 1878; G. T. S., 1879; S.T.B., 1880. D—1878, P—1879, Bp. Burgess. m. Henrietta Nevin Grimshaw, Pittsfield, Ill., May 9, 1882. F. S. Stph. Ch., Pittsfield, Ill., 1879; S. Paul Ch., Lancaster, N. H., 1880; S. Paul Ch., Nantucket, Mass., 1887; Trin. Ch., Hannibal, Mo., 1893; Cur. Chr. Ch., Elizabeth, N. J., 1909. Rur. Dean, Hannibal, Mo., 1903; P-in-C. S. Joh. Ch., Sewanee, N. J., 1916-20. Dep. Gen. Conv., 1901.

LITTLE, Francis Kinzer (L. I.), Brooklyn, N. Y. R. Gr. Ch., Hicks St.—. West. Md. Coll., B.A., 1905; G. T. S., 1910. D—1900, Bp. Harding; P—1911, Bp. Murray. F. S. Andr. Ch., Baltimore; R. Ch. Mess., Rhinebeck, N. Y.—.*

LITTLE, Paul (Cal.), 2137 Rose St., Berkeley, Cal.—R. Ch. of Adv., Oakland, Cal., 1923—. b. May 24, 1881. Un. Cal.; Ph.B., Wesln.; M.A., Whitman Coll.; S.T.B., Boston Un.; Larrett Bib. Inst. D—1923, P—1923, Bp. Parsons. m. Edna O. Spencer, Apr. 21, 1904. F. Am. Leg. Post Commander, 1920; Chapl. U. S. Army (promoted to Capt.); Pres. San Francisco Min. Union, 1920-21; Mem. Arbitration Bd., 1921; Del. State Conv. Am. Leg.; Del. Nat. Conv.; Chrmn. Mem. Bldg. Com.; Mem. Lions' Club; 32nd degree Mason and Shriner; Del. St. Repub. Conv. (Wash.), 1912; Mem. Bd. of Exams., 14 yrs.; Chautauqua lecturer; Trust. Willamett Un., 3 yrs.; Compiler Pacific Northwest Pulpit, 1915.

LITTLE, William Simcoe (L. I.), Loomis, N. Y.—F. R. S. Pet. Ch., Key West, Fla.—.*

LITTLEBRANDT, William Henry (Pa.), Wilkes-Barre, Pa.—R. S. Stph. Ch., Feb., 1924—. F. R. Ch. Redeem., Merrick, N. J.

LIVERMORE, Arthur B. (W. Va.), White Sulphur Springs, W. Va.—R. S. Thom. Ch., White Sulphur Springs—. Rac., B.A., 1874; M.A., 1884; G. T. S., B.D., 1881. D—1880, Bp. Potter; P—1881, Bp. Starkey. F. Asst. S. Paul Ch., Newark, N. J., 1880; Princeton, N. J., 1881; Ch. S. Joh-Evang., St. Paul, Minn., 1882; Chap. Kemper Hall, Kenosha, Wis., 1883-85; R. Gr. Ch., Hinsdale, Ill., 1885-93; S. Joh. Ch., Delhi, N. Y., 1893-98; Chapl. S. Joh-the-Bapt. Home, N. Y. C., 1900-02; Vic. Trin. Chap., Columbia, S. C., 1903-04; Asst. S. Pet. Ch., Phoenixville, Pa., 1904; R. Ch. Transfig., Buckhannon, W. Va.

LIVESEY, Gilbert Heaton (Mil.), Wentworth, N. H.—Retired—. F. R. S. Mary Ch., Jefferson, Wis.—.*

LIVINGSTON, Charles Adolphe, Caroline Ave., Setauket, L. I., N. Y.—R. Caroline Ch., 1917—. b. Coventry, Vt., June 18, 1864; s. John Livingston, Jr., and Esther (Garlarneau). St. Sulpice, France, Private tutoring; Specl. in Phil., Germany; Berk. Coll., 1893. D—1905, P—1906, Bp. Doane. m. Alice Ann Corbin, June, 1901. F. Chr. Ch., Port Henry.*

LIVINGSTON, Joseph Wilberforce (Md.), Spring Hill, Md.—Supt. Md. Home for Boys, 1917—. b. Milwaukee, Wis.; s. Jacob Livingston and Mary Livingston. King's Hall; Kan. Div. Sch. D—1902, P—1902, Bp. Millspaugh. m. Mary V. Wills, 1908. F. Mssy. (dio. Wash.) S. Philip Chap., Spring Hill, Md., Chr. Ch. Par., La-Plala, Md.

LJUNGGREN, Carl Julius (Har.), 80 Arthur Kith Road, Richmond, N. Y.—Asst. Chapl. U. S. Marine Hosp., Stapleton, N. Y., 1923—. b. Sweden; s. Anders Jonsson Ljunggren and Petrine (Larsen). Pub. Sch.; Gothic Assn. Sch.; Mssy. Trng. Sch., Sweden; King's Coll.; G. T. S., N. Y. D—1898, P—1900, Bp. Potter. m. Elise Hildegard Hansson, Feb. 7, 1892.

✠**LLOYD, Rt. Rev. Arthur Selden,** 571 Park Ave., New York City, N. Y.—Suffragan Bp., Dio. N. Y., 1921—. b. Alexandria Co., Va., May 3, 1857; s. John Janney Lloyd and Eliza Armistead (Selden). Un. Va., D.D.; Roan. Coll., 1896; Un. So., D.D., 1915; Theol. Sem. Va., 1880. D—1880, P—1881, Bp. Whittle. Cons. Bp. Oct. 20, 1909, by Bpp. Tuttle, Peterkin, Randolph, Gravatt, Gibson, Tucker, Reese, Harding and Courtney. m. Lizzie Robertson Blackford. Abington, Va., June 30, 1880. F. R. S. Luke Ch., Norfolk, Va., 1885-1900; Gen. Secy. Dom. and For. Mssy. Soc., P. E. Ch., 1900-09; Bishop Coadjut. Virginia, 1909-10. Pres. Gen. Bd. Mssns., 1910-20; R. S. Barth. Ch., White Plains, 1920-21. Author: "Christianity and the Religions."

LLOYD, George, 2743 Ann Ave., St. Louis, Mo.—Non-Par.—. D—1904, P—1905, Bp. Tuttle. F. S. Luke Ch., St. Louis, Mo., 1904; S. Andr. Ch., Edwardsville.*

LLOYD, James H. (Kyo.), Wakayama, Japan.*

LLOYD, John (F. L.), Eagle River, Wis.—R. S. Ignatius Ch.—. F. R. S. Mark Ch., Chicago.*

LLOYD, John (Va.), Lexington, N. Y.—Non-Par.—. F. R. S. Joh. Ch., Wausau, Wis.; R. S. Paul and S. Pet. Chs., Hamilton, Va.—.*

LLOYD, Walter Kenyon, The Tank Corps, Camp Meade, Md.—Major Chapl. U. S. Army, 1908—. Wyc., Tor. Un.; Un. Ark., LL.B., 1906; D.C.L., 1908. D—1893, Bp. Kendrick; P—1895, Bp. Kinsolving. F. Deming, N. M., 1893-98; Chapl. 3rd Tex. Inf., Spanish-Amer. War., 1898-99; Paris, Texas, 1899-1903; Archd., Dio. Ark., 1903-08.

LLWYD, Albert Rupert, Port Au Prince, Haiti, W. I. D—1892, Bp. Kendrick; P—1894, Bp. Kinsolving. F. R. S. Stph. Ch., Sherman, Tex.; R. S. Luke Ch., Hot Springs, Ark.*

LLWYD, Hugh Jacob, 208 No. 6th St., Muskogee, Okla.—R. Gr. Ch., Muskogee.—. D—1901, P—1904, Bp. Brooke. F. S. Andr. Ch., Stillwater, and Asc. Ch., Pawnee, Okla. Stndg. Com., 1906-07; Exam. Chapl., 1912; Dep. Gen. Conv., 1907.*

LOBDELL, Frederick Danforth (W. N. C.), 60, Oteen, N. C.—R. Emer and Chapl. U. S. Veteran Hosp., 1921—. Tr., B.A., 1885; M.A., 1889. D—1888, P—1889, Bp. Williams. F. Asst. S. Jas. Ch., Phila., 1888-89; Asst. Ch. Ho. Cross, N. Y. C., 1889-91; Sr. Asst. S. Mark Ch., Phila., 1891-96; Asst. S. Eliz. Ch., Phila., 1896-07, and Chapl. Un. and Penn. Hosp.; Dean Convo., Morganton, Trus. Un. So., since 1918 Trustee of S. Mary Sch., Raleigh, N. C.; R. S. Fran. Ch., Rutherfordton, 1908-21.

LOCKE, Arthur Herbert (M.), Elba Road, Grosse Ile, Mich.—Non-Par., 1910—. b. Augusta, Me., Sept. 26, 1852; s. Arthur Drinkwater Locke and Louise (Norcross). Harv., 1873; A.B., Berlin, Germany. D—1876, P—1878, Bp. Neely. m. Mary Frances Sabaton, 1896. F. In-C. Hastings, Mich.; Camden, Me.; Min. S. Luke Cath., Saranac Lake, N. Y.; Hankow, China; Pro-Cath. N. Y.; Trin., Ft. Edward, N. Y.; S. Paul, Grand Rapids, Mich.; Trin. Ch., Hudson, Mich.; S. James, Grosse Ile, Mich.

LOCKE, George William, 395 Hurlburt Ave., Detroit, Mich.—Ch. Epiph., Detroit.*

LOCKHART, Malcolm Wright (Ark.), 219 N. 6th St., Fort Smith, Ark.—R. S. Joh. Par., 1919—. b. Selma, Ala., Apr. 29, 1887; s. Robert Pitman Lockhart and Ella (Wright). Un. of So., B.A.; Sewanee, B.D., 1910. D—1910, P—1911, Bp. Nelson. m. Frances Hardy, 1911. F. Mssy. Toccoa Field, Dio. Atlanta, 1910; Asst. Chr. Ch., Macon, Atlanta, 1910-12; R. Emman. Ch., Winona, Miss., 1912-14; R. S. Paul Ch., Batesville, Ark., 1914-17; Chapl. U. S. A., 1917-19; Mem. Stndg. Com., 1916-17-18-20-21-22; Trust. Un. of So., 1914-25; Dep. Gen. Conv., 1916-22; Exam. Chapl.; Chapl. Dept. Ark., Am. Leg., 1922-23.

LOCKTON, Walter Jay (N. Ind.), 116 S. Third St., Elkhart, Ind.—R. S. Joh. Ch., 1920—. b. Detroit, Mich., Feb. 1, 1871; s. Walter C. Lockton and Mary Isabella (Ibbotson). Hob. Coll., B.L., 1895; M.L., 1898; Sea., B.D., 1898. D—1898, P—1898, Bp. White. m. Nellie Hamrick, Michigan City, Ind., June 27, 1899. F. Asst. Gr. Pro-Cath., Indianapolis, Ind., 1898; R. Trin. Ch., Logansport, Ind., 1898-06; R. Ch. Gd. Shpd., Norwood, O., 1906-08; R. Emman. Ch., Hastings, Mich., 1908-14. Bd. Mssns., 1915; Stndg. Com., 1916-21; Dep. Gen. Conv., 1916-19 (W. Mich.); 1922 (N. Ind.); Mem. Bp. and Council, Dio. U. Ind.; Chrmn. Dept. Ch. Mssns., Ind.; R. S. Thos. Ch., Battle Creek, Mich., 1914-20.

LOCKWOOD, Alfred (E. Ore.), 719 Johnson St., Pendleton, Ore.—R. Ch. Redeem., Pendleton, 1917—. b. Walton, N. Y., Jan. 26, 1870; s. Egbert W. Lockwood and Harriet G. (McCall). Amh., A.B., 1896; Epis. Theol. Sch., B.D., 1898. D—1899, P—1899, Bp. Wells. m. Lottie M. Smith, Brooklyn, N. Y., Jan. 31, 1899. F. R. Calv. Ch., Roslyn, Wash., 1898-99; R. Gr. Ch.,

Ellensburg, Wash., 1899-04; Dean All SS. Cath., Spokane, Wash., 1904-10; R. S. Mich. Ch., No. Yakima, Wash., 1910-14; Gen. Mssy. Dist. Spokane, 1914-17; Secy. Syn. Prov. Pac. Archd. Dist. Spokane, 1914-17.

LOCKWOOD, William Wallace (N. Y.), 249 Main St., Hudson Falls, N. Y.—R. Zion Ch., Hudson Falls, N. Y.—. b. Madrid, N. Y., June 19, 1866; s. William Lockwood and Catherine Maria (Loucks). D—1894, P—1897, Bp. Doane. m. Minnie Olin Wells, Madrid, N. Y., Jan. 15, 1895. F. Mssy. Ch. Asc., Fine, N. Y., 1894-95; Mssy. S. Philip's Ch., Norwood, N. Y., 1895-1904.

LODGE, James Thornton (N'k), 59 Montclair Ave., Montclair, N. J.—R. Joh. Ch., 1913—. b. Buffalo, N. Y., Apr. 5, 1879; s. James Edwin Lodge and Elizabeth Cary (Thornton). Theol. Sem. Va., 1906. D—1906, P—1907, Bp. Walter. m. Florence Selick, Oct. 21, 1908. F. Asst. S. Mary-on-the-Hill Ch., N. Y., 1906-08; R. Ch. Incar., Dallas, 1909.

LOFLIN, Walter L. (Dal.), 427 W. Woodward St., Denison, Tex.—R. S. Luke Ch.—. F. R. S. Paul Ch., Quincy, Fla.; R. Ch. Ho. Comf., Atlanta, Ga.*

LOGAN, John R., 1408 So. 22nd St., Philadelphia, Pa.—Vic. Ch. S. Sim-the-Cyr., 1909—. b. Danville, Va., Oct. 26, 1876; s. David Allen Logan and Blanche Elizabeth Logan. Bid. Un., B.A.; A.M., 1910; Bp. Payne Div. Sch. D—1904, P—1905, Bp. Horner. m. Mary L. Harbison, Morganton, N. C., June 19, 1907. F. S. Stph. Ch., Morganton, and S. Cyp. Ch., Lincolnton, N. C., 1905-07; S. Phil. Ch., Charlestown, W. Va., 1907-09.

LOGAN, Mercer P. (S. C.), DuBase School, North Eagle, Tenn.—Dean of DuBase Mem. Ch. Trng. Sch., 1921—. b. Dungeness, Va., Oct. 16, 1856; s. James William Logan and Sarah Ann (Strolher). Roa.; Va. Theol. Sem.; W. and L., D.D., 1893. D—1880, P—1881, Bp. Whittle. m. Eliza Huget Dunkin, Sept. 14, 1921. F. Asst. S. Paul Ch., Petersburg, Va., 1880-82; S. Joh. Ch., Wytheville, Va., 1882-1904; R. S. Ann Ch., Nashville, 1904-14; R. S. Paul Ch., Charleston, S. C., 1914-21. Secy. Dio. S. Va.; Del. Gen. Conv.; Del. Mssy. Coun.; Dean Convo. SW. Va.; Dean of Convo. Middle Tenn.; Nashville; Exam. Chapl.; Del. Gen. Conv., Dio. Tenn.; Red Cross, Camp Gordon, Atlanta, Ga., and Charleston, S. C.

LOGIE, John Henry (N. Y.), Laurel, Md.—Non-Par., Dio. N. Y.—. D—1879, Bp. Jaggar; P—1879. F. Dio. Md.*

LOLLIS, Harwick Arthur (Ark.), Stuttgart, Ark. —R. S. Alban's, Stuttgart, S. Luke Ch., Brinkley, S. Peter Ch., Tollville, S. Jas. Ch., Des Arc, 1922—. b. Waverly, N. Y. Phil. Div. Sch., 1908. D—1908, P—1909, Bp. Whitaker. F. Cur. Trin. (Oxford), Phila., Pa., 1908-09; Nativ., Mineola, N. Y., 1909-12; R. Trin. Ch., Steelton, Pa., 1912-14; Cur. Ch. Redeem., Bryn Mawr, Pa., and Vic. S. Jos., 1914-21; R. S. Jas., Westernport, Md., 1921; Supplied S. Andr. Dallas, Tex., 4 mos., 1922.

LONG, Charles Henry, 4644 Old York Road, Philadelphia, Pa.—Min-in-C. Zion Ch., Phila., 1918—. b. Philadelphia, Pa., July 7, 1889; s. Robert Long and Martha (Johnston). William and Mary Coll.; Phila. Div. Sch., 1915. D—1915, P—1916, Bp. Rhinelander. m. Evelyn Agnes Boyd, Oct. 30, 1918. F. M-in-C. Ch. Ho. Trin., Philadelphia, Pa.; M-in-C. S. Jas. Ch., Prospect Park, Pa.*

LONG, Christopher Stanley (Fla.), The Deanery, Orlando, Fla.—Dean S. Luke Cath., 1922—. b. Clifton, Eng., 1890; s. Samuel Christopher Long and Elizabeth (Stephens). Fairfield Coll.; Un. of Bristol; Camb., D.D.; Rollins Coll., 1923. D—1920, P—1920, Bp. Restarick. m. Gwendoline Ellen Erskine, 1920. F. Lect. in Latin and Hist., S. Andr. Priory and Iolani Sch.; In-C. S. Clem. Par., Honolulu, 1919-22; R. Ho. Trin. Ch., Pueblo, Colo., 1921-22. Sec. Stndg. Com.; Trust Cath. Sch., Orlando; Reg. Cath. Sch., So. Fla.; Chapl. Orlando Post. Am. Leg.; Spec. Prchr., Peace Cross, Nat. Cath., Washington, D. C., Aug. 26, 1923. Author: "The Church and the World," and other articles. War service, Lt. Lon. Rifle Brigade, 1916-18.

LONG, George (Ill.), Quincy, Ill.—Dean Cath. of S. Joh., 1920—. b. Bournemouth, Eng., Mar. 2, 1871; s. George Massey Long and Frances (Grantham). Eng. Un., B.A. (Theol. Honors), A. K., C. L.; Oska. Un., D.D., 1916. P—1898 (Eng.). Transferred Dio. Quincy, Ill., 1910; F. P-in-C. Ch. Jubilee, Quincy, Ill., 1910-11; P-in-C. S. Stph. Ch., Peoria, Ill., 1912-13. Dep. Gen. Conv., 1916-22; Designer and Producer Ch. Pageant Gen. Conv., 1916; Pres. Stndg. Com., Dio. Quincy.; Civ. Chapl., Camp Dodge, Ia., 1917-18; Chapl. 8th Illinois Mil., 1918—. Exec. Secy. Prov. of Mid-West, 1918—; R. S. Paul Ch., Warsaw, Ill., 1914-20.

LONG, Maxwell B. (So. O.), 1320 Meier Ave., Cincinnati, O.—R. Ch. Redeem., Hyde Park, 1908—. Ken., B.A., 1905; M.A., 1909; Bex., B.D., 1908. D—1908, P—1909, Bp. Vincent. m. Kathryn Aiken, Oct. 30, 1920. F. S. Mark Ch., Oakley, O., 1908-10.

LONG, Robert James (W. Neb.), 215 W. 4th St., North Platte, Neb.—R. Ch. Sav., Aug. 1923—. b. St. Louis, Mo., June 12, 1885; s. Benjamin Mueller Long and Helen Mary Jane (Jenkins). Sea., 1913. D—1913, P—1914, Bp. Tuttle. F. Lay-Asst. Ch. Ho. Commun., St. Louis, Mo., 1907-08; D-in-C. and R. S. Paul Ch., Palmyra, Mo., 1913-16; Archd. Dio., Michigan City, 1916-20. Mem. Dioc. Bd. Mssn., Dio. Michigan City; Chrmn. Dio. Soc. Serv. Cmssn.; Chrmn. Com. on State Church; Mem. Pension F. Com., Del. Prov. Syn.; Dep. Gen. Conv., 1919; R. S. Jas. Ch., South Bend, Ind., 1920-23.

LONGLEY, Albert Larrieu (N. Y.), Glen Cove, N. Y.—R. S. Paul Ch., 1923—. b. Troy, N. Y., Sept. 24, 1873; s. John Thompson Longley and Maria Elizabeth (Fulton). S. Stph., B.A., 1896; M.A., 1899; G. T. S., B.D., 1912. D—1899, P—1900, Bp. Doane. m. Mae LeRoy Brown, Waterford, N. Y., Oct. 4, 1899. F. Cur. S. Mary's Ch., Burlington, N. J., and Chapl. S. Mary Hall, Burlington, N. J., 1899-1901; R. Trin. Ch., Asbury Park, N. J., 1901-05; R. Trin. Ch., Bayonne, N. J., 1905-18; R. Grace Ch., Nyak, N. Y., 1918-23. Archd. Jersey City; Mem. Bd. Mssns.; Mem. Cath. Chapter; Del. Prov. Syn., 1909-16-17; Del. Pan Anglican Cong., 1909. Author: "History Trinity Church" (1909).

✠**LONGLEY, Rt. Rev. Harry Sherman,** 4200 Grand Ave., Des Moines, Ia.—Bishop Coadjutor of Iowa, 1917—. b. Cohoes, N. Y., Sept. 10, 1868; s. John Thompson Longley and Maria Elizabeth (Fulton). S. Stph., B.A., 1891; M.A., 1896; D.D., 1912; G. T. S., 1894. D—1894, P—1895, Bp. Doane. Con. Bp. Oct. 23, 1912, by Bpp. Tuttle, T. N. Morrison, Williams, Anderson, Olmsted, Griswold, Osborne, Israel, Toll. m. Hattie Eliza Minkler, Waterford, N. Y., Sept. 17, 1894. F. Cur. S. Paul Ch., Troy, N. Y., 1894-95; R. Trin. Ch., Milford, Mass., 1895-99; R. Chr. Ch., Binghamton, N. Y., 1899-11; R. S. Mark Ch., Evanston, Ill., 1911-12. Suffragan Bp., Iowa, 1912-17. Dep. Gen. Conv., 1907-10.

LONGLEY, Harry Sherman, Jr. (Ia.), 212 S. Johnson, Iowa City, Ia.—R. Trin. Par., 1923—. b. Milford, Mass., Feb. 22, 1898; s. Harry Sherman Longley and Hattie Eliza (Minkler). W. Des Moines H. Sch.; Northwestern, B.A.; W. T. S., 1923. D—1923, P—1923, Bp. Longley. m. Agnes Bethia Fulton, May 28, 1923.

LONSDALE, Herman Lilienthal (L. I.), 174 Sullivan St., N. Y. C., N. Y.—R. Emer. S. George, Astoria, 1921—. Trin., B.A., 1886; M.A., 1889; Berk., B.D., 1910. D—1889, Bp. John Williams; P—1890, Bp. Clark. F. R. Emman. Ch., Manville, R. I., 1889-93; Trin. Ch., Wethersfield, Conn., 1898-1900; Trin. Coll., Conn., 1900-01; Chr. Ch., Hartford, Conn., 1901-02. Author: "Lent—Past—Present"; "Some Actors in Our Lord's Passion"; "Seven Times He Spake"; "Sundays and Seasons."

LOPEZ-GUILLEN, Jose-Maria, Mess Hall, Delicias, Ote, Cuba.—Archd. of Oriente, Cuba, 1922—. b. Madrid, Spain, Mar. 19, 1858; s. Fermin Lopez and Faustina (Guillen). Neuchatel, Switzerland, 1876; Mssy. in Spain, 1876-80; Mssy. in Chile, S. A., 1880-86; Pr., A.M., 1889; Pr., B.Th., 1889; Mssy. Presb. of N. Y., Brooklyn; Manhattan Conf., 1889-99; Supt. A. B. S. in Cuba, 1899-1906. D—1906, P—1907, Bp. Knight. m. Hattie C. Marsh, Princeton, N. J., Apr. 14, 1898. F. R. All SS., Guantanamo, 1906-09; Can. Habana Cath., and Prof. Seminary by Bp. Knight, 1909-13; Chapl. Exam. to Bpp. Knight and Hulse. Mem. Coun. of Adv.; Secy. of Dist., 1911-13; Prof. Un. So., 1921-22.

LOPS, Louis (C. N. Y.), 634 Rutger, Utica, N. Y. —Mssy. Ch. S. Peter and S. Paul, 1922—. b. S. Giovanni Rotondo, Italy, Aug. 3, 1879; s. Jo-

seph Lops and Loreta (Martins). Academy, B.D., 1902. D—1901, P—1902, Bp. Gagliardi. m. Pauline Mitchell, Dec. 10, 1910. F. R. Ch. Precious Blood, Gardner, Wis.; Mssy. Brussels, Wis., 1912-22.

LORD, Arthur Howes (Mil.), S. James Par. House, Milwaukee, Wis.—R. S. Jas. Ch., Milwaukee, Wis.—. Trin. Un., Tor., L.T., 1896. D—1896, Abp. Lewis; P—1897, Bp. Hamilton. F. Wellington, Ont., 1896-97; Queensboro, Ont., 1897-99; Bay Mills, Mich., 1899-1900; R. S. Jas. Ch., Sault Ste. Marie and Arch., Chippewa, Mich., 1900.*

LORD, James Watson, East Hartford, Conn.—Asst. S. Joh. Ch., E. Hartford, 1908—. Tr., B.A., 1898; M.A., 1905; Berk., 1905. D—1905, Bp. Nelson (A.); P—1906, Bp. Doane. F. Asst. All SS. Cath., Albany, N. Y., 1905-08.*

LORD, John Crary (N'k), 8 Perry, Morristown, N. J.—P-in-C. Chr. Ch. Mssn., Morris Plains, N. J.—. b. N. Y. C., March 9, 1862; s. John C. Lord and Margaret (Hawley). Blair Acad.; Trin. Mil. Acad.; Pr., B.A., 1885; G. T. S., 1888. D—1888, P—1889, Bp. Starkey. m. Louise Townsend, 1894. F. Asst. Gr. Ch., Jersey City, 1888-90; Edgewater, N. J., 1890-91; Chr. Ch., Elizabeth, N. J., 1891-93; Asst. All SS. Mem. Ch., Navesink, 1893-94; R. All SS. (Mem.) Ch., Navesink, N. J., 1894-1921.

LORD, Walter Russell (W. N. Y.), 51 Colonial Circle, Buffalo, N. Y.—R. S. Joh. Ch., Buffalo, 1907—. Harv., B.A., 1896; G. T. S., 1898. D—1898, P—1899, Bp. Walker. F. Cur. S. Jas. Ch., Buffalo, N. Y., 1898-1900; R. S. Thos. Ch., Bath, N. Y., 1900-06; Asst. Gr. Ch., N. Y. C., 1906-07.

LOREY, Louis, O. H. C. (Tenn.), St. Andrews, Tenn.—Chapl. S. Andr. Sch., St. Andrews, 1914—. b. Boston, Mass.; s. Isaac Lorey and Fredricka (Wollf). Private Sch. D—1904, P—1905, Bp. Weller.

LORING, Richard Tuttle (Ma.), 311 Lowell Ave., Newtonville, Mass.—S. Joh. Ch., Newton (Newtonville), 1899—. Harv., B.A., 1892. D—1899, P—1900. Bp. Lawrence.

LOSEE, Franklin V. (N'k) Rutherford, N. J.—Asst. Gr. Ch.—.*

LOUNSBURY, Harold V. O. (W.), 1621 Vernon St., Washington, D. C.—Asst. S. Marg. Par.—.*

LOVE, J. P. (Tex.), Harrisburg, Tex.—D-in-C. Harrisburg, Texas City, and Dickinson, Tex., 1923—. b. Louisville, Ky., Aug. 29, 1874; s. Robert H. Love and Reney H. (Parker). Grm. and H. Sch., Louisville, Ky. D—1923, Bp. Quin. m. Emelene Pitcher, Aug. 15, 1899.

LOVE, William Winn, 9 Phillips Pl., Cambridge, Mass.—Gen. Mssy., Dio. Mass., 1913—. Mo. State Un., A.B., 1887; A.M., 1890; G. T. S., 1890. D—1890, Bp. Potter; P—1890, Bp. Talbot. m. Anna W. Wickes, Helena, Mont., 1897. F. S. Matth. Ch., Laramie, Wyo., 1890-93; Asst. Chr. Ch. Cath., St. Louis, Mo., 1893-94; R. S. Pet. Ch., Helena, Mont., 1894-05; R. Trin. Cath., Davenport, Iowa, 1905-07; R. Chr. Ch., Waukegan, Ill., 1907-13.

LOVELEE, Albert Jesse (Al.), St. John's Rectory, Essex, N. Y.—R. S. Joh. Ch., 1924—. b. Adams, N. Y., June 30, 1883; s. Albert Jerome Lovelee and Martha (Griswold). Amh., B.A., 1908; Epis. Theol. Sch., B.D., 1911. D—1911, Bp. Burgess. m. Mary Wood D. Mitchell, 1912. F. Chapl. Bp. L. I., 1911; P-in-C. Ch. Trans., Brooklyn, N. Y., 1913-24.

LOVETT, Benjamin Barnes (Md.), 4 Idaho Ave., Baltimore, Md.—Asst. Min. Emman. Ch., 1923—. b. Phila., Pa., Nov. 21, 1874; s. Charles E. Lovett and Margaret B. (Barnes). S. Stph., 1894; S. John's Coll., D.D., 1920. D—1895, P—1899, Bp. Paret. m. Emily Ethel Wilson, Nov. 3, 1899. F. S. Andr. Mssn., Five Mile Hill, Md., 1895-97; All SS. Par., Calvert Co., Md., 1897-1900; R. Chr. Ch., and S. Paul Par., Calvert Co., Md., 1900-01; R. Gr. Ch., Elk Ridge, Md., 1901-03; Baltimore, Md., 1903-04; R. Chr. Ch. and S. Paul Par., Calvert Co., Md., 1904-11; S. Pet. Solomon's and Middleham Chs., Calvert Co., Md.; R. Ch. Our Sav., Baltimore, Md.; Vic. S. Andr. Ch., Baltimore, Md., 1918-23.

LOVGREN, Bernard Nathaniel (Okla.), Norman, Okla.—M-in-C. S. Joh. Ch., 1921—. b. Red Wing, Minn., Oct. 23, 1892; s. Harry Bernard Lovgren and Jennie Amelia (Munger). Red Wing Pub. Sch.; Un. Minn., B.A.; Epis. Theol. Sch., B.D.; Sch. Camb., 1917. D—1917, Bp. Lawrence; P—1918, Bp. McElwain. m. Veroqua Sheldon Petty, Aug. 1, 1922. F. Cur. Ch. S. Joh-the-Evang., St. Paul, 1919-21.

LOWE, Arthur F. (W. N. Y.).—Non-Par.—. b. Buffalo, N. Y., 1882. Delan. Div. Sch., 1914. D—1911, P—1913, Bp. Walker. M-in-C. S. Joh. Ch., Ellicottville, N. Y., 1911; Cur. S. Paul Ch., Buffalo.

LOWES, H. E. C. (L. A.), National City, Cal.—R. S. Matth.—.*

LOWETH, Douglas Hargrave (R. I.), 66 Benefit St., Providence, R. I.—Cur. S. Joh. Ch., 1920—. b. Holbeach, Eng., Feb. 2, 1888; s. Arthur Fred Loweth and Fanny (Hargrave). Durham, L.L.; King Coll., N. S., B.A., B.D.; Brown Un., M.A. D—1911, P—1912, Bp. Burge. m. Emma Florence Fawcett, Nov. 18, 1915. F. Cur., Cumberwell, Eng., 1911-14; Mssy., Hillsborough, N. B., Canada, 1914-17; Cur. Trin. Ch., S. Joh., N. B., 1914-20.

LOWERY, Valentine George (Ala.), Sheffield, Ala.—Archdeacon Tenn. Valley, Ala., 1924—. b. N. Y. C., Oct. 29, 1882; s. William G. Lowery and Ellen (Cunningham). D—1911, P—1912. Bp. Beckwith. m. Miss Bessie L. Thomasson, Reading, Pa., June 24, 1905. F. S. Mark Ch., Prattville, Ala., 1910-13; Unorgan. Mssn., Autaugaville, Ala., 1910-13; R. Ch. Nativ., Dotham, Ala., 1916-18; S. Paul Ch., Iowndesboro, Ala., 1910-19; S. Andr. Ch., Haynesville, Ala., 1910-19; Trin. Ch., Union Springs, Ala., 1913-19; Sec. Dio. of Ala., 1916-22; R. S. Jas. Ch., Eufaula, 1919-20; R. Gr. Ch., Clayton, Ala., 1919-20; R. S. Mark Ch., Troy, Ala., 1923-24.

LOWRIE, Walter (Eur.), Via Napoli 58, Rome, Italy.—R. S. Paul Ch., Rome, Italy—. b. Philadelphia, Pa., Apr. 26, 1868; s. Samuel Thompson Lowrie and Elizabeth Albertine (Dickson). Prin., A.B., M.A., 1893. D—1895, P—1897, Bp. Whitaker. m. Barbara Armour. F. Asst. S. Jas. Ch., Philadelphia, Pa., 1896-98; Min. City Mssn., Philadelphia, Pa.; R. Trin. Ch., Southwark, Phila., Pa., 1903-04; Asst. Emman. Ch., Boston, Mass., 1904; R. Trin. Ch., Newport, R. I., 1905-07. Author: "The Doctrine of St. John"; "Monuments of the Early Church"; "The Church and the Organization"; "Gaudium Crucis"; "Problems of Church Unity," 1924; "Abba, Father."

LUBECK, Henry, Synod House, West 110th St., N. Y. C.—Non-Par.—. b. Sydney, Australia. Melbourne Un., 1880; Union Un., LL.B., 1884; Hob. Coll., M.A., 1887; LL.D., 1893; Bp. Coll., Canada, D.C.L., 1894; Trin. Un. Toronto, B.C.L., D.C.L., 1896. D—1881, P—1882, Bp. of Grafton and Armidale, Australia. m. Emma Rose, Albany, N. Y., 1884. F. In-C. Wolgett, Australia, 1881-82; Glen Innes, 1882; Mssy. Fonda, N. Y., 1883-85; R. Gr. Ch., Lyons, N. Y., 1885-88; S. Tim. Ch., N. Y. C., 1888-90; Zion and S. Tim. Chs., N. Y. C., 1890-1918; Phi Beta Kappa Soc.; Dep. Gen. Conv., 1913-16.

LUCAS, Albert Hawley (Pa.), The Episcopal Acad., Overbrook, Pa.—Asst. Headmaster and Chapl. of Epis. Acad., 1923—. b. Gibbsboro, N. J., July 25, 1894; s. Albert Lucas and Elizabeth C. (Oat). Epis. Acad.; Un. of Pa.; Berk., 1920. D—1919, P—1920, Bp. Rhinelander. m. Frances Wharton Scott, June 29, 1921.

LUCAS, William (Cal.), Park Road, Honolulu, T. H.—Retired, 1912—. b. Church Hill, Maryland, Oct. 7, 1841; s. Robert Lucas and Maria (Nicholson). Bex. Hall. D—1870, P—1871, Bp. Bedell. m. Mary Louisa Stillwell, Dresden, O., Nov. 2, 1870. F. Asst. S. Joh. Ch., Cleveland, O., 1870-71; R. Trin. Ch., Tiffin, O., 1871-73; Mssy. Reno, Nev., 1873-78; and 1883-92; R. S. Jas. Ch., Fresno, Cal., 1892-1900; In-C. S. Andr. Ch., Ben Lomond, Cal., 1900-12; Dean Convo., San Joaquin, Cal., 1894-97; In-C. Trin. Ch., London, and Zion Ch., Monroeville, O., 1878-83.*

LUCE, Frank Leonard, Milton, Mass.—R. Ch. Our Sav., 1923—. b. Marion, Mass., June 15, 1866; s. George Leonard Luce and Sophia (Delano). Wm. Coll., A.B., 1891; Andov. Sem., 1894. D—1915, Bp. Lawrence; P—1916, Bp. Samuels. m. Susan Peterson, Marion, Mass., Dec. 4, 1894. F. Cong. Min.; R. Chr. Ch., Hamilton and Wenham, Mass., 1916-23.

LUDLOW, Theodore Russell (Kan.), The Deanery, Grace Cath., Topeka, Kan.—Dean Gr. Cath., 1923—. b. Valley Creek, Tex., July 14, 1883; s. Samuel Russell Ludlow and Mary Hoagland (Vermilye). Austin Coll., A.B., 1903; Colmb. Un., M.A., LL.B., 1907; Texas, LL.B., 1907-08; Epis. Theol. Sch., B.D., 1911; Austin Coll., D.D., 1923. D—1911, Bp. Law-

rence; P—1912, Bp. Boots. m. Helen Roosevelt Lincoln, June 7, 1911. F. Prof. of Hist. and Polit. Science, Austin Coll., 1907-08; Boone Un., Wuchang, China, 1911-16; Asst. in For. Dept., Bd. Mssns., 1916-18; Welfare Worker Chinese Labor Bat., A. E. F., France, 1918-19; Div. Chapl., 94th Div. O. R. C.; Dep. Gen. Conv., 1919; Asst. S. Joh. Ch., Waterbury, Conn, 1920; R. S. Paul, Newton Highlands, Mass., 1920-23; Lec. on Canon Law, Epis. Theol. Sch., 1923. Author: "Twenty-five Years of Anglican Mssn. Work"; "A Survey of Oriental Communities in the U. S."

LUFKIN, Harold Marshall (W. N. Y.), 412 Robin St., Dunkirk, N. Y.—Asst. P. S. Joh. Par., 1923—. b. Portland, Me., Apr. 6, 1887; s. George William Lufkin and Annie Lillian (Marshall). Lehigh Un.; Phil. Div. Sch., S.T.B., 1915; Corn. Un., A.B., 1920; M.A., 1922. D—1915, Bp. Rhinelander; P—1916, Bp. F. F. Johnson. m. Gladys Agnes Waghorn, July 6, 1922. F. Mssy. Webster and Bristol, S. D., 1915-16; Mastr. S. Andr. Sch., 1916-18; P-in-C. Candor, Spencer and Van Etten, N. Y., 1918-23. Publications: "The Army Alpha Test in Rural Schs.," School and Society, 1921; "Cutaneous Localization and the Attribute of Order," Am. Journal of Psychology, 1922; "The Minimal Properties of the Logonal Centers of a Triangle," Am. Mathematical Monthly, 1923.

LUKE, Frederick (Ol.), 222 North Oak St., Centralia, Wash.—R. S. Joh. Ch.—. D—1902, Bp. G. M. Williams. F. S. Joh. Ch., Iron River, Mich., 1900-02; Ch. Adv., Chicago, 1902; M-in-C. S. Joh. Ch., Negaunee, Mich.; Asst. S. Luke Ch., Ypsilanti, Mich.; R. Trin. Ch., Sunnyside, Wash. Dean All SS. Cath., Spokane, Wash.—.*

LUKE, J. M., Sewanee, Tenn.—R. S. Paul Ch.—.*

LUMPKIN, Hope Henry (Mil.), 116 W. Wash. Ave., Madison, Wis.—R. Gr. Ch., 1920—. b. Untion Point, Ga., Oct. 9, 1882; s. William Wallace Lumpkin and Annette Caroline (Morris). Un. S. C., B.A., 1904; Un. So., B.D., 1907; Un. Wis., M.D., 1922. D—1907, Bp. Weed; P—1908, Bp. Guerry m. Mary Dabella Henderson, Apr. 27, 1909. F. Asst. Ho. Commun. Ch., Charleston, S. C., 1907-08; R. S. Matt. Ch., Darlington, Trin. Ch., Society Hill, and S. Barth. Ch., Hartsville, 1908-12; R. S. Joh. Chap. and City Mssns., Charleston, S. C., 1912; P-in-C. S. Matth. Mssn., Fairbanks, Alaska, 1914-19; Chrmn. S. S. Com., Dio. S. C. Ed. "The Alaskan Churchman," 1914-19. Author: Articles in "Spirit of Mssns.," the "Outlook," "Boys' Life," etc.

LUND, Frans E. (Ank.), WuHu, China.—In-C. S. Mark Ch., WuHu, China.—. D—1898, Bp. Potter; P—1900, Bp. Graves.*

LUNG, James Yung-kien (Han.), Trinity Ch., Changsha, Hunan, China.—Prin. St. James Middle School, July, 1923—. b. I-chang, Hupeh, China, May, 1894; s. Yao-ting Lung and Tse-ying (Ching). Primary Educ. at home; Huntington Middle Sch.; Boone Un., Wuchang, B.A., 1919; S. Paul Div. Sch., 1921. D—1921, P—1923, Bp. Roots. m. Miss Ernestine T. P. Liang, Aug., 1923. May be transferred to An-Yuen in the autumn.

LUNN, Levi Wilburt (C. N. Y.), Port Leyden, N. Y.—D-in-C. S. Mark's Ch., 1923—. b. Huddersfield, Eng., Dec. 5, 1879; s. Jonathan Lunn and Mary J. (Singleton). Waterloo H. Sch.; DeLancey Div. Sch. D—1923, Bp. Fiske.

LUSK, William Brown, Ridgefield, Conn.—R. S. Stph. Ch., Ridgefield, Conn., 1915—. b. Ireland, July 23, 1869; s. James Wallace Lusk and Jane (Brown). Royal Un. Ire., B.A., 1907; Pr. M.A., 1908; Pr. Theol. Sem., 1897. D—1908, P—1909, Bp. Greer. m. Edna Bright, July 14, 1909. F. Presby.; I. S. Luke Chap., Sterlington, N. Y., 1908; Cur. Ch. Incarn., 1908-09; P-in-C. Eustace-by-the-Lakes and S. Hubert's Ch., Lake Placid, N. Y., 1909-10; R. S. Luke Ch., Saranac Lake, N. Y., 1910-15.*

LUTHER, Flavel S., Jr. (Conn.), 129 North Hill Ave., Pasadena, Cal.—Retired, 1919—. Trin., B.A., 1870; M.A., 1873; Ph.D., 1896; LL.D., 1904. D—1871, Bp. Doane. F. Prof. Racine Coll., 1872-81; Kenyon Coll., Gambier, O., 1881-83; Prof. Math. Trin. Coll., Hartford, Conn., 1883-1919; Pres. Trin. Coll., Hartford, Conn., 1904-19.

LUTTON, Arnold (C.), 7759 Union Ave., Chicago, Ill.—R. Ch. Annunc. and Ch. Incar., Chicago, 1908—. Sea. Spec. Std., 1901. D—1891, P—1892, Bp. Talbot. F. S. Jas. Ch., Carbon, Wyo., 1890-91; Chr. Ch., Newcastle, Wyo., 1891-93; S. Luke Ch., Buffalo, Wyo., 1893; S. Pet. Ch., Sheridan, Wyo., 1894-96; Emman. Ch., Rapid City, S. D., 1901-04; Asst. Ch. Our Sav., Chicago, 1904-05; R. S. Jas. Ch., Dundee, Ill., 1905-08.*

LUTZ, Frank Putnam (S. O.), 114 West Grant St., Pueblo, Colo.—Non-Par.—. b. Circleville, O., Oct. 13, 1840; s. Jacob H. Lutz and Elizabeth (Wolfley). Marietta Coll., Lane Seminary, 1871. D—1888, Bp. Knickerbacker; P—1893, Bp. Vincent. m. Emma A. Smith, 1875. F. S. Pet. Ch., Gallipolis, O., and Trin. Mssn., McArthur, O.*

LUTZ, William Filler, Eddington, Pa.—R. Chr. Ch., Eddington, Pa., 1909—. b. Bedford, Pa.; s. John Lutz and Emily Catharine (Filler). Pa. Coll., A.B., 1894; M.A., 1897; P.G., 1908-09; Phil. Div. Sch., 1900. D—1900, P—1900, Bp. Whitaker. F. Asst. S. Mark Ch., Philadelphia, Pa., 1900-01; Chapl. S. Mich. and All Ang. Ch., Philadelphia, Pa., 1901-05; Asst. Amer. Ch., Nice, France, 1906; M-in-C. Eng. Ch., Nice, France, 1907; Chr. Ch., Germantown, 1908. Mem. Pa. Hist. Soc.; Sons Revolution; University Club. Cur. S. Mich. All Ang., Woolnich, London, 1907; Asst. in Psychology, Un. Pa., 1920—.

LYLBURN, William Henry C., New Windsor (P. O., Newburg), N. Y.—. Mil. Coll., C.E., 1879; B.A., 1893; M.A., 1897. D—1887, P—1889, Bp. Huntington. F. S. Geo. Ch., Detroit, Mich., 1890-92; R. Chr. Ch., Newark, N. J., 1892; Head Master Trinity Sch., Morristown, N. J.*

LYMAN-WHEATON, Alfred Ernest (Ark.), 306 Hazel St., Newport, Ark.—R. S. Paul Ch., 1917—. b. Chester, Eng., Feb. 17, 1882; s. Rev. Henry Philip Lyman-Wheaton and Anna S. (Herd). D. L. Moody, S. Stph. Coll.; G. T. S. D—1916, P—1916, Bp. Winchester. F. R. S. Joh. Ch., Fort Smith Ark.; Gen Mssy., 4½ yrs.; Asst. to the Bp., 2½ yrs.

LYMAN-WHEATON, Henry P. (Ind.), 302 Elm St., Lawrenceburg, Ind.—R. Trin. Ch.—. Recd. into Amer. Ch. by Bp. Doane, 1903. F. Hd.-M. Oxford Acad., nr. London. F. R. A. S. and F. A. S., Eng.; R. Calv. Ch., Cairo, N. Y., 1903-04; Trin. Ch., Greenville, N. Y., 1904-07; S. Jas. Ch., Ridgefield, N. J., 1907-10; Asst. S. Ann Ch., Brooklyn, N. Y. Organ. Secy. Ch. Temper. Soc. Author: "Prayers for Private Use"; "Notes on International S. S. Lessons"; "Sermons to Children"; the "Tears of Jesus and Other Sermons" (Christian Herald Pub. Co.); "Calvary, and Other Poems"; "Alcoholism"; "Our Nation's Foes"; "Joshua and the Sun"; Mag. Arts.*

LYNCH, Harold Arthur (N. Y.), Salem Center, N. Y.—R. S. Jas., N. Salem, and S. Luke, Somers, 1922—. b. Guilford, N. Y., July 22, 1890; s. Rev. J. Hollister Lynch and Mary Elizabeth (Harbach). Wash. Un., B.A., 1910; Colmb. Un., M.A., 1914; Un. Theol. Sem., B.D., 1914; G. T. S., B.D., 1915. D—, Bp. Greer; P—, Bp. Tuttle. m. Ruth Leonard Hutchinson, 1917. F. Asst. Ch. Asc., N. Y. C., 1914-21; Fin. Sec. Ch., and Sec. Pub. Forum, Inc.

LYNCH, J. Hollister (S. O.), 48 Hollister St., Cincinnati, O.—R. Ch. Our Sav., Cincinnati, O., 1910—. b. Exeter, N. Y., Nov. 6, 1863; s. William R. Lynch and Amanda C. (Hollister). Syr. Un., A.B., 1887; A.M., 1890; S. Andr. Un. D—1888, P—1889, Bp. Huntington. m. Mary E. Harbach, Bangor, Me., Jan. 16, 1889. F. R. Ch. Redeem., St. Louis, Mo., 1906-10; R. Trin. Ch., Ottumwa, Ia., 1895-1906; Cur. Trin. Ch., Chicago, Ill., 1892-95; Mssy. Chr. Ch., Guilford, N. Y., 1889-92; Mssy. Zion Ch., Fulton, N. Y., 1888. Dep. Gen. Conv., 1898-1901; Pres. Stndg. Com. Ia., 1899-1906.

LYNCH, Robert LeBlanc (Ma.), Amesbury, Mass.—R. S. James Ch., Amesbury, 1918—. b. Hoboken, N. J., Nov. 20, 1867; s. Hector Pierre Lynch and Elizabeth (Kirby). Trin. Coll., B.A., 1890, M.A., 1893; S. Joh. Sch., B.D., 1894. D—1894, P—1895, Bp. Lawrence. m. Edna Bagley Childs, Amesbury, Mass., Apr. 17, 1900. F. Dalton, Mass., 1894-95; Maynard, Mass., 1896-98; Amesbury, Mass., 1898-1908; Andover, 1908-10; Woodstock, Vt., 1910-14; Boston, Mass., 1914-18.

LYNDS, Henry I. (Er.), Bradford, Pa.—R. Ascen. Ch.—.*

LYNES, Joseph Russell (N'k), 113 Engle St., Englewood, N. J.—R. S. Paul Ch., 1922—. b. Norwalk, Conn., Feb. 15, 1879; s. Joseph I.

Lynes and Mary Edith Russell (Platt). Lafay. Coll., LL.B., 1901; D.D., 1921; G. T. S., 1910. D—1909, P—1910, Bp. Lines. m. Adelaide H. Sparkman, N. Y. C., Apr. 21, 1906. F. Cur. Chr. Ch., E. Orange, N. J., 1909-10; R. S. James Ch., Great Barrington, Mass., 1910-19; R. S. Paul Ch. in Bergen., Jersey City, N. J., 1919-22.

LYON, Charles William Griffith (Ma.), Salem, Mass.—R. S. Pet. Ch., Salem—. D—1902, Bp. Leonard (Utah); P—1905, Bp. Spalding. F. Grand Junction, Colo., 1900-08; Archd. W. Colo., 1908-10; R. Salida, Colo.; R. S. Joh. Ch., Saugus, Mass.

LYON, Yale (A.), Unadilla, N. Y.—R. S. Matth. Ch., Unadilla, N. Y., 1910—. Archd., Susquehanna, 1915—. S. Stph., M.A., 1908; Syr.; Harv.; Oxon. D—1902, Bp. Worthington; P—1909, Bp. Nelson (A.). m. Blanche North, 1914. F. All SS. Ch., and Mstr. Sch., Hoosac, N. Y., 1897-1909.

LYONS, Charles Stratton, 6769 Ridge Ave., Philadelphia, Pa.—R. S. Alb. Ch., Philadelphia—. D—1888, P—1889, Bp. Whitaker.

LYONS, Samuel F. (Sa.), Wilmington, Del.—Non-Par.—.*

LYTLE, R. Ridgely, Jr., 40 Patton Ave., Princeton, N. J.—Trin. Chap.—.*

M

MABLEY, Edward Thomas (N. Y.), Hartsdale, N. Y.—P-in-C. S. Joh. Ch. (Wilmot), New Rochelle, N. Y.; S. Andr. Chap., Hartsdale, 1923—. b. Coldwater, Mich., Jan. 25, 1866; s. Thomas Mabley and Eleanor Mary (Hull). Ken. Coll., A.B., 1889; Bex. Hall; G. T. S., S.T.B., 1892. D—1890, P—1891, Bp. W. A. Leonard. m. Annie Jane Davies, London, Eng., Nov. 4, 1891. F. R. S. Luke Ch., Cleveland, O., 1890-92; Cur. Trin. Ch., Oxford, Phil., Pa., 1892-94; R. S. Mark Ch., Honeybrook and S. Mary Ch., Warwick, Pa., 1894-96; R. Gd. Samar. Ch., Paoli, Pa., 1896-1902; Cur. So. Searle, Besthorpe and Girton, Eng., 1904; Edingley with Halam, 1905-07; R. Ch. Gd. Shpd., Forrest City, Ark., 1907-13. Instr. Theol., 1911-22; Exam. Chapl., 1911-22; Gen. Mssy., Dio. Ark., 1911-22; Ward. Helen Dunlap Sch., Winslow, Ark., 1913-22.

MABLEY, Thomas W. (Tex.), 527 Davis St., Taylor, Tex.—R. S. Jas. Ch., Feb., 1924—. b. Paoli, Pa., March 3, 1898; s. Rev. Edward Thomas Mabley and Annie Jane (Davies). Ken., B.A.; Va. Theol. Sem., 1922. D—1922, Bp. Lines; P—1923, Bp. Stearly. m. Clara Dunovan Batjer, 1923. F. Asst. Trin. Cath., Newark, N. J., 1922-24.

MABRY, John G., Kingston, N. Y.—R. Ho. Cross Ch.—. F. R. Trin. Ch., Newark, N. J.*

MACBETH, Henry (N. Y.), Madalin P. O., Tivoli-on-Hudson, N. Y.—R. S. Paul Ch., Tivoli, N. Y., 1917—. b. Co. Armagh, Ireland; s. Robert Macbeth and Mary (Haffey). Hob. Coll., B.A., 1881; M.A., 1884; Berk., 1884. D—1884, Bp. Littlejohn; P—1885, Bp. Doane. m. (1) Marie Kate Young, Troy, N. Y., Dec. 20, 1885 (deceased); (2) Adelaide M. Mansfield, Bethel, Conn., Nov. 27, 1917. F. Asst. S. Joh. Ch., Troy, N. Y., 1884-85; R. Trin. Ch., Oxford, Phil., Pa., 1885-91; Asst. Trin. Ch., New Haven, Conn., 1892-96; R. S. Paul Ch., Windham, Conn., and In-C. S. Paul Ch., Willimantic, Conn., 1897-1903; R. S. Thos. Ch., Hartford, Conn., 1903-09; R. S. Thos. Ch., Bethel, Conn., 1909-17. Asst. Secy. Dio. Conn., 1912-17; Dep. Prov. Syn., 1917.

MACBRYDE, Meade Bolton (W.), 1628 Columbia Road, Washington, D. C.—R. Gr. Ch., Washington, 1917—. b. Columbia, S. C.; s. John N. L. MacBryde and Cora (Bolton). Va. Poly. Inst., B.S., and M.S.; Jns. Hopk.; Un. Pa.; Phil. Div. Sch., 1904. D—1905, Bp. Coleman; P—1906, Bp. Randolph. F. S. Paul Ch., Petersburg, Va., 1905-06; S. Pet. Ch., Baltimore, Md., 1906-08; S. Mark Ch., Orange, N. J., 1908-10; R. Gr. Ch., Westwood, N. J., 1911-17.

MACCALLUM, Robert Nelson (N. T.), 807 Fillmore St., Amarillo, Tex.—R. S. Andr. Ch., 1920—. b. N. Y. City, Nov. 5, 1888; s. Archie A. MacCallum and Lily T. MacCallum. Un. So., B.S., 1916; Theol. Dept., Un. So. D—1915, P—1916, Bp. Reese. F. D-in-C. S. Andr. Mssn., Richard City, Tenn., 1915; R. Gr. Ch., Waycross, Ga., 1916-20; Civilian Chapl. Camp Wheeler, Ga., 1918; Chapl. U. S. Army, Camp Hancock, Ga., 1918; Del. Gen. Conv., 1922; Cler. Trustee, Un. South.

MACCAUD, Francis William (N. W.), 3524 Point Grey Road. Vancouver, B. C.—G. L. b. Dublin. 1866. T. C. D., 1890; S. Andr. Div. Sch. D—1895, P—1897, Bp. Huntington. m. Lucy Foweraser, 1897. F. R. Gr. Ch., Huron, S. D., 1900-03; Chapl. S. Anna's Chap., and House Gd. Shpd., Syracuse, N. Y., 1898; Gr. Ch., Whitney's Point, N. Y., 1895-97. Author: "God in Science" (1895); Pamphlet on Prohibition (1914); Essay "Moderation" (1920).

MACCARTNEY, William James (Mil.), Mauston, Wis.—P-in-C. Mssn., Mauston, Sparta, Kilbourne and St. Peter's Ct., No. La Crosse, Wis.; Archdy., Milwaukee, 1915—. b. St. Johns, Newfoundland, Can., Feb. 26, 1888; s. David MacCartney and Emily Jane (Pearcy). Nash., 1914. D—1914, P—1914, Bp. Webb. m. Bertha Pauline Wilson, New Brunswick, Can., Oct. 4, 1915. F. Worked with Archd. W. F. Hood; Archdy. La Crosse as Mssy., May to Sept., 1914; R. S. Mark Ch., So. Milwaukee, Wis., 1914-15.

MACCLEAN, William A., 185 Castro St., Hayward, Cal.—Vic. Trin. Ch., Hayward, and All SS. Ch., Oakland, Cal., 1920—. b. Brockville, Ont., Can.; s. Arthur Stephens MacClean and Mary Alecia (Bell). Tor. Un., B.A., 1896; M.A., 1898; Epis. Theol. Sch., Cambridge, Mass., B.D., 1903. D—1903, Bp. Mass.; P—1904, Abp. of Ruperts Land. m. Ethel M. Robins, 1911. F. R. S. Luke Ch., Emerson, Man.; Asst. Chr. Ch., Vancouver, B. C.; Asst. S. Mark Ch., Seattle, Wash.; R. Chr. Ch., Anacortes, Wash.; Asst. S. Joh. Ch., Los Angeles, Cal.; R. Ho. Trin. Ch., Alhambra, Cal.; R. S. Stph. Ch., Gilroy, and S. Luke Ch., Hollister, Cal.; R. S. Paul Ch., Salinas, Cal., 1914-20.

MACCORMACK, William (L. A.), 732 S. Burlington Ave., Los Angeles, Cal.—Dean S. Paul Pro-Cath., Los Angeles, Cal., 1908—. b. Ireland, Dec. 31, 1866; s. John MacCormack and Esther MacCormack. Un. Tor., B.A., 1890; M.A., 1891; Norwich Un., D.D.; Wycliffe Coll., 1892. D—1891, Bp. Hamilton; P—1892, Bp. Littlejohn. m. Lillian E. Meakins, Montreal, Can., June 13, 1893. F. Asst. S. Ann Ch., Brooklyn, N. Y., 1892-98; R. All SS. Ch., Pasadena, Cal., 1898-1908.

MACDONALD, Donald J. (Har.), Lykens, Pa.—R. Chr. Ch.—. F. R. The Testimony of Jesus Ch., St. Johnland, King's Park, L. I., N. Y.; R. S. Paul Ch., Waterbury, Conn.*

MACDONALD, George Ranald Edward (San J.), 1209 N St., Fresno, Cal.—Dean S. Jas. Pro-Cath., Fresno, Cal., 1912—. b. St. Andrews, East Quebec, July 21, 1877; s. Samuel MacDonald and Emily Elizabeth Roberts. Un. N. B., B.A., 1898; King's Coll., 1899. D—1899, P—1901, Bp. Fredericton. m. Lilla Clifton Tabor, Fredericton, N. B., June 4, 1902. F. Cur. S. Geo. Ch., Bathurst, N. B., 1900-01; R. S. Luke Ch., Southampton, N. B., 1901-02; Cur. Trin. Ch., St. Johns, N. B., 1902-05; R. Ch. Sav., Hanford, Cal., 1906-12. Mem. Coun. Adv., Dist. San Joaquin, 1911; Pres., 1912—; Secy. Mssy. Cmssn., Exam. Chapl.; Dep. Gen. Conv., 1913-22.

MACDONALD, Ian A. R., Woodsville, N. H.—R. S. Luke Ch.—.*

MACDONALD, Philip W. (C.), Highland Park, Ill.—R. Trin. Ch.—.*

MACDONALD, Wilson, Off., S. Jas. Ch., 3 East 190th St.; Res., The St. James, 2525 Morris Ave., N. Y. C.—Cur. S. Jas. Ch., 1923—. b. Westfield, N. Y., Aug. 1, 1893; s. John Augustus Macdonald and Mary Augusta (Taylor). Westfield High Sch., 1911; Amh. Coll., A.B., 1915; Colmb. Un., M.A., 1919; Union Theol. Sem., B.D., 1918. D—1919, Bp. Burch; P—1920, Bp. Talbot. F. Mstr. Choir Sch. S. Joh-the-Div., N. Y. C., 1917-23; Vic. to Dean, 1920-23.

MACDOUGALL, Archibald (Conn.), Ridgewood, N. J.—Non-Par.—. Syr., D.D., Ph.D. D—1899, P—1900, Bp. Brewster. F. R. S. Paul Ch., Windsor Locks, Conn.; R. Chr. Ch., Bethany, Conn.*

MACDOUGALL, George M. (W. T.), Kerrville, Tex.—R. S. Pet. Ch., Kerrville. Un. Edin. Hons. in Mor., Phil., 1896; Edin. Theol. Hall, 1900. D— and P—1904, Bp. Johnston. F. R. Ch. Adv., Brownsville, Tex.*

MACEWAN, Samuel Robert (C. N. Y.), 152 Main St., Oneida, N. Y.—R. S. John's Ch., Oneida, N. Y., 1919—. b. Rawdon, P. Q., Sept. 9, 1872; s. John MacEwan and Mary (Dawson). McGill Un.; Mont. Dioc. Theol. Coll., 1895. D—1895, P—1896, Bp. Bond. m. Mary E. B. Savage, Waterloo, Can., Dec. 27, 1897. F. R. Edwardstown, Que., 1895-96; No. Shefford, Que., 1896-99; Ft. Covington, N. Y., 1899-1903; Johnsonburg, Pa., 1903-06; Westfield, N. Y., 1906-08; Duanesburg, N. Y., 1908-12; R. Chr. Ch., Walton, N. Y., 1912-19.

MACFARLAN, J. R., Caro, Mich.—R. Trin. Ch.*

MACFARLANE, Robert Lindsay, 409 Fair Oaks St., San Francisco, Cal.—R. Ch. Ho. Innoc., San Francisco. Bish., B.A., 1884. D—1883, Bp. of Montreal; P—1884. F. Lachine, Can., 1885-87; Brome, Can., 1887-91; Brantford, Can., 1891-94; R. Medina, N. Y., 1894-1900; Ho. Spir. Ch., Vallejo, Cal.*

MACGOVERN, James Thomas (Sac.), Vallejo, Cal.—R. Ascen. Ch.—. D— and P—1902, Bp. Grafton. F. In-C. Chilton, Wis., 1902; R. S. Joh. Ch., Albion, Neb.; R. All SS. Ch., Loomis, Cal.*

MACK, Albert Peel (Colo.), 950 Third Ave., Durango, Colo.—P-in-C. S. Mark's, Durango; S. Paul's Mancos, 1921—. b. Coleraine, Ireland, Mar., 1880; s. William Edward Mack and Margaret Ann (Anderson). Kan. Theol. Sem., 1909-14. D—1912, P—1914, Bp. Millspaugh. m. Louise Van Tuyl, Nov., 1917. F. Catechist-in-C. Ch. Gd. Shpd., N. Topeka, Kan., 1909; D-in-C. same, 1909-14; R. same, 1914-15; R. Ch. Epiph., Independence, Kan.; Chapl. Coll. Sisters Bethany, Topeka, Kan., 1912; Secy. N. E. Deany., Dio. Kan., 1912-15; R. Ho. Trin. Ch., Pueblo, Colo., 1917-20.

MACKAY, George (M.), 157 Montague St., Brooklyn, N. Y.—Non-Par.—. b. Touchwood Hills, Can., May 25, 1854; s. Wm. MacKay and Mary (Cook). S. Joh. Coll., Winnipeg, B.D.; Camb. Un.; Nash., 1905. D— and P—1905, Bp. Fawcett. m. Wilhelmina Ann McLean, 1888. F. P-in-C. S. Pet. Ch., Canton, Ill., 1905-07; Asst. Gr. Ch., Chicago, 1907-10; Oxford, Eng., 1910-12; R. Chr. Ch., Newcastle, Wyo., 1912-19; R. S. Luke Ch., Buffalo, Wyo., 1919—.*

MACKELLAR, Robert, 207 Maple Ave., Red Bank, N. J.—R. Trin. Ch., Red Bank, 1892—. S. Stph., B.A., 1882. D—1885, P—1886, Bp. Seymour. F. Rantoul, Ill., 1885-86; Loc. Ten., Springfield, Ill., 1886; Belleville, Ill., 1886-87; Asst. Burlington, N. J., 1887-90; Trenton, N. J., 1890-92.*

MACKENZIE, Archibald Alison, Thibodaux, La.—R. S. Joh. Thibodaux and Trin. Ch., Morgan City, La.—Que. Univ., Can.; Glasgow Univ., Scotland; Univ. Cal., M.A., 1888; D.Sc., 1896. D—1901, P—1902, Bp. Nicholas. F. Instr. Eth. Apolog. Div. Sch. Pac., 1901-04; Prof. Eng. Nobles Coll., Tokyo, 1904, and Instr. N. T. Gakuin Seminary, Tokyo, 1905.*

MACKENZIE, Duncan Finlayson (L. A.), 1304 Curson Ave., Hollywood, Los Angeles, Cal.—Non-Par.—. Bish., B.A., 1882; M.A., 1890. D—1884, P—1890, Bp. of Quebec. F. Asst. Santa Ana Valley Mssn., Cal., 1887-88; R. Asc., Los Angeles, 1888-99; Trin. Hueneme, with All SS., Oxnard, Cal., 1900-05; Asst. Asc., Los Angeles, 1906-12; R. Ch. Redeem., Los Angeles, Cal., 1912-17.*

MACKENZIE, James Newnham, 1010 Fourth Ave., Cedar Rapids, Ia.—R. S. Joh. Ch.—. b. Portadown, Armagh, Ire., Aug. 26, 1885; s. James MacKenzie and Frances Ann (Dobson). Priv. Tutors; Sask. Div. Coll., 1907-08. D—1913, Bp. Darlington; P—1916, Bp. Tyler. m. Ethelwyn Browning Myers, Baltimore, Md., Aug. 26, 1915. F. Wrk. Catechist; S. P. G. Mssy. Soc., 1907-08-09; Lay-R-in-C. S. Dav. Mssn., Delta, Pa., 1912; D-in-C. Ch. Transfig., Blue Ridge, Summit, Pa., 1912-15; R. All SS. Par., Minot, N. D., 1915-18; R. S. Stph. Ch., Spencer, Ia., 1918—. Mem. Bd. Rel. Educ., Mssy. Dist. N. D., 1915—.*

MACKENZIE, Kenneth (Conn.), Westport, Conn.—R. Ho. Trin. Mem. Ch., Westport, Conn., 1891—. b. N. Y. C., July 31, 1853; s. Kenneth Mackenzie and Mary (Gallagher). D—1880, Bp. Beckwith; P—1882, Bp. Ho. Potter. m. Caroline M. Weeks, N. Y. C., June 17, 1885. F. Asst. Ho. Trin. Ch., N. Y. C., 1880-88; R. S. Thos. Ch., New Windsor, N. Y., 1888-91. Pres. Fairfield Co., Clerical Assoc., 1912—. Author: "Divine Life for the Body," 1900; "Anti-Christian Supernaturalism," 1901; "Redemption," 1903; "An Angel of Light," 1918; "Our Physical Heritage in Christ," 1923; Sundry Tractates on Current Religious Themes. Carols and hymn tunes; Te Deum (pub. by Par. Choir, Boston, Mass.).

MACKIE, Arthur James (Cuba), Apartado 152, Guantanamo, Oriente.—R. All SS. Ch., 1923—. b. Renovo, Pa., 1896; s. Robert Alexander Mackie, Sr., and Katherine Elizabeth (Bissett). Renovo H. Sch.; B.A., Pa. State Coll.; Va. Theol. Sem., 1923. D—1923, Bp. Darst; P—1923, Bp. Hulse. m. Mabel Helen McConnell, Mar. 21, 1924.

MACKINNON, Daniel George (E. C.), 82 Craven St., New Bern, N. C.—R. Chr. Ch., New Bern.—. b. Charlottetown, Pr. Ed. Isl., June 2; s. Daniel Mackinnon and Sarah Ann (Bevan). McCormick, Chicago (Presby.), 1890; Ham., 1887; Chic. Univ., B.D., 1898; S.T.D., 1899. D—1892, Bp. Paddock; P—1894, Bp. Welles. m. Sarah Frances Chrisman, Apr., 1890. F. Everett, Wash., 1892-93; R. Ellensburg Ch., North Yakima, 1893-95; S. Joh. Ch., Stockton, Cal., and Dn. San Joaquin Conv., 1895-1900; R. Trin. Ch., Independence, S. Mark Ch., Kansas City, and Archd., Kansas City, 1900-08; R. S. Paul Ch., Doylestown, Pa., 1908; Chapl. First Cav., Washington, and Second Reg., Mo.; R. S. Barth. Ch., Phila., Pa. Del. Pan-Angl. Congr., 1908. Dean Wilmington Conv.; Dep. Gen. Conv., 1919; Chrmn. Nation-wide Campaign, Dio. E. Carolina; Exam. Chapl.

MACKINTOSH, Rowland Oliver (W. T.), Brownsville, Tex.—R. Ch. of the Adv.—. b. Ireland, Apr. 20, 1881; s. John Mackintosh and Elizabeth (McClay). Kan. Theol. Sch. D—1907, P—1908, Bp. Millspaugh. m. Helen Attrill, Goderich, Ont., Can., June 10, 1908. F. R. S. Joh. Ch., Parsons, Kan., 1908-10; Dio. Los Angeles, 1910-12; Mssy. Wyo., 1912-14; R. Chr. Ch., Lead, S. D., 1914-17. Archd. No. Ozarks, W. Mo. (Lebanon, Mo.), 1917; Chapl. Mo. Nat. Guards; Com. Fed. Service, Aug. 17, Chapl. to 128th Field Art. 35th Div. Overseas in 1918; Present at all battles of Div. Assng. Chapl. Base Hosp. 101, A. E. F., 1918; R. Ch. Our Sav., North Platte, Neb., 1918—.*

MACLAUGHLIN, Bernard Arthur Edward (N'k), 313 Sixth St., Hoboken, N. J.—Cur., Hoboken, 1923—. b. Warren Point, N. J., Mar. 2, 1896; s. Alfred Babcock MacLaughlin and Anna May (Ross). Commerce H. Sch., Trin. Sch. (N. Y. C.); Racine Coll.; Nash. House, 1921. D—1920, P—1921, Bp. Weller. F. S. Mich. Ch., N. Fond du Lac, Wis.

MACLAUGHLIN, James (Wyo.), Green River, Wyo., Box. 54.—R. S. Joh. Ch., 1923—. Br. Un., A.B., 1890; Ya., B.D., 1893; Berk., 1894. D—1894, Bp. Williams; P—1895, Bp. Rulison. F. Asst. Trin. Ch., Williamsport, Pa., 1894; Asst. S. Paul Ch., Philipsburg, Pa., 1895-97; Brookville, Pa., 1897-1900; Victor, Colo., 1900-02; R. S. Stph. Ch., Longmont, Colo., 1902-06; R. S. Paul Ch., Littleton, Colo., 1906-18; R. S. Barth. Ch., Ely, Nev., 1919-23; Reg. Dio. Colo., 1906-18; Secy. Coun., 1912-18; Dep. Gen Conv., 1911-12.

MACLEAN, Charles (Ida.), Sacramento, Cal.—Retired—. D—1890, P—1891. F. R. Good Samar., Corvallis, Ore.; Fort Morgan, Col.; R. S. Jas. Ch., Mountain Home, Idaho.*

MACLEAN, Thomas William (C.), Western Springs, Ill.—Retired, 1922—; at present supplying All SS. Mssn., Western Springs. b. Crewe, Cheshire, Eng., Mar. 6, 1848; s. William M. MacLean and Sarah (Taylor). Rac., A.B., 1871; A.M., 1873; Nash., B.D., 1874; Chic. Law Sch., LL.D. D—1874, P—1875, Bp. J. C. Talbot. m. Fannie Appleton, 1886. F. Asst. S. Paul Cath., Indianapolis, Ind., 1874-76; Aurora, Ind., 1876-78; Trin., Janesville, Wis., 1878-82; Ypsilanti, Mich., 1882-87; Bay City, Mich., 1887-99; R. S. Mark Ch., Minneapolis, Minn., Dec. 17, 1899-1903; R. Chr. Ch., Joliet, Ill., 1903-11; In-C. Transfig., Chicago, 1911. Mem. Stndg. Com.; Dep. Gen. Conv., 1886-89-92-95-98.; Dean Trin. Cath., Duluth, 1911-17; R. Trin. Ch., Alpena, Mich., 1917-22.

MACLURE, Laurens, 64 Eldredge St., Newton, Mass.—R. Gr. Ch., Newton, Mass., 1907—. Ho. B.A., 1881; M.A., 1884; S.T.D., 1898; G. T. S., S.T.B., 1884. D—1884, P—1886, Bp. Whitehead. F. Chr. Ch., Tidioute, Pa., 1884-85; R. S. Luke Ch., Pittsburgh, Pa., 1885-89; Asst. Calv. Ch., Pittsburgh, Pa., 1889-92; R. S. Thom. Ch., Oak-

mont, Pa., 1892-1907. Stndg. Com., 1899-07; Dep. Gen. Conv., 1895, 1898 (Pittsburgh); Exam. Chapl. (Mass.), 1909-15; Bp. and Coun. (Mass.), 1920—; Stndg. Com. (Mass.), 1921—.

MACMILLEN, Frederick Alexander (Be.), 244 N. 5th St., Reading, Pa.—R. Chr. Ch., Reading, Pa., 1911—. Dal. Coll., Can., B.A., 1891; G. T. S., B.D., 1895; Phil. Div. Sch., B.D., 1892. D—1893, Bp. Littlejohn; P—1894, Bp. Coleman. F. Brentwood, Islip and Ronkonkoma, L. I., 1894-95; Asst. S. Simeon's Ch., Phila., Pa., 1895-98; Min-in-C. Chap. Pr. Peace, Phila., Pa., 1898-1904; R. Trin. Ch., Covington, Ky., 1904-08; All Hall. Ch., Wyncote, Pa., 1908-11. Stndg. Com. (Lex.), 1905-08; Dep. Gen. Conv. (Lex.), 1907; Dep. Gen. Conv., 1913; Dep. Gen Conv., 1919.

MAC MURPHY, Jesse Gibson, 11 So. Main St., Derry Village, N. H.—Retired, 1923—. b. Derry, N. H., Apr. 8, 1845; s. Alexander MacMurphy and Sarah Atwood (Gibson). Dart. Coll., B.S., 1868; M.A., 1875; Nash., B.D., 1873. D—1873, Bp. Armitage; P—1874, Bp. Whitehouse. m. Mary Lucy James, Deerfield, N. H., Apr. 23, 1870. F. R. S. Pet. Ch., Sheboygan Falls, Wis., 1873-74; Imman. Ch., Racine, Wis., 1874-77; Chapl. S. Paul Sch. for Boys, Baltimore, Md., 1877-78; R. Ch. Ho. Innoc., Racine, Wis., and Imman. Ch., 1878-81; Asst. R. S. Joh. Ch., San Francisco, Cal., 1881-84; Chapl. Home Sch., Racine, Wis., 1884-94; Supply Service, 1894-99; Ward. Vestry, Imman. Ch., Racine, Wis.; Ward. Ch. Transfig., Derry, N. H.; P-in-C. and Asst. P. Ch. Transfig., Derry, N. H., 1899-19; P-in-C. Ch. of Transfig., Derry, N. H., 1919-23. Author: "Rotation in Motion," 1875; Trans. from Fr. and German Poets; Hist. of 200th Anniv. Celeb. of Old Londonderry, N. H., 1919; War. Hist. of Derry Soldiers and Sailors in World War, 1917-19; History of First Cong. Ch. in Derry, N. H., 1897; Old Home Sunday in Londonderry, N. H., 1907; Life of Gen. John Stark, 1911; Sketch of Gen. Geo. Reid, 1914; Hist. of Pinkerton Acad., Centennial Celebration, 1915; Poem on the Epis. Ch. in Derry, N. H., 1922.

MAC NALTY, Ernest Inman (Cal.), 441 Central Ave., Pacific Grove, Cal.—Non-Par.—. b. Colton, Eng., Aug. 20, 1885; s. Francis Charles MacNalty, M.D., and Hester Emma (Gardiner). Oxford Un., 1905; Ch. Div. Sch., Pac., 1910-14. D—1914, P—1916, Bp. Sanford. m. Eleanor E. Emery, Oakdale, Cal., July 3, 1916. F. M-in-C. Matthias Mssn., Oakdale, Cal., 1914-15. Chrmn. Com. Incorporation Par. and Mssn., 1916, Dist. San Joaquin; Secy. San Joaquin Clericus, 1916; Cur. S. Jas. Pro-Cath., Fresno, S. Mark Mssn., Clovis, Cal., 1915-17; P-in-C. Chr. Ch. Mssn., San Jose, Cal., 1917-20; P-in-C. S. Pet. Par., Redwood City, 1920-22.

MAC NAUGHT, George Kilpatrick, Harrison, N. Y.—R. All SS. Ch., Harrison, N. Y., 1916—. b. Hobart, N. Y., Sept. 29, 1865; s. Robert MacNaught and Frances Louisa (Kilpatrick). S. Stph., B.A., 1887; Berk., 1893. D—1893, P—1894, Bp. John Williams. m. Jessie B. Blakeslee, Hartford, Conn., Jan. 22, 1903. F. Cur. S. Andr. Ch., Meriden, Conn., 1893-96; Mssy. Gr. Chap., Hartford, Conn., 1896-03; Mssy. All SS. Mssn., Harrison, N. Y., 1903-16. Asst. Secy. Dio. N. Y., 1914-15-16-17-18-19-21-22-23.

MACNEIL, Hamilton Douglas Bentley (C. N. Y.), Sherburne, N. Y.—R. Chr. Ch., 1920—. b. Plattsburgh, N. Y. G. T. S., 1896; Pierre Jay Pr. D—1896, P—1897, Bp. Doane. F. Asst. Chap. Ch. Transfig., N. Y. C., 1896-97; Ho. Cross, Jersey City, 1897-98; R. S. Paul Ch., Mishawaka, Ind., 1899-1902; Zion Ch., Manchester Centre, Vt., 1903-07; Ch. Evang., Oswego, N. Y., 1907-10; R. S. Jas. Ch., Pulaski, Gr. Ch., Mexico, and Emman. Ch., Lacona, N. Y., 1910-20.

MAC NISH, George H. (C. N. Y.), Cleveland, N. Y.—R. S. Jas. Ch., 1919—. b. Dyer Landing, N. Y.; s. Charles Warrington MacNish and Mary Jane (Updyke). S. Joh. Milt.; Ken. Coll., A.B.; G. Theol., N. Y., 1915. D—1916, P—1917, Bp. Fiske. F. R. Gr. Ch., Union Springs, N. Y. Author: "The Master of Evolution," Pub. by Sherman French & Co., Boston.

MACOMBE, David B. (P. au P.), Ruelle Piguant, 1100, Port au Prince, Haiti.—Mssy. Dist. Leogane, Jan. 14, 1914—. b. Aux Cayes, Feb. 28, 1876; s. Balthazar Macombe and Elzina (Amazan). Lycee of Cayes; Rev. Pierre E. Jones Sch. D—1909, Bp. Holly; P—Apr. 6, 1919, Bp. Colmore. m. Electa Fontaine, Nov. 28, 1902.

MA CONOMY, E. Nelson, Charleston, W. Va.—R. S. Matt. (South).—. F. R. S. Phil. Ch., Detroit, Mich.; R. S. Stph. Ch., Wyandotte, Mich.*

MACON, Clifton (N. Y.), 88 St. Nicholas Ave., N. Y. C.—R. All SS. Ch., Author Mem., N. Y. C., 1920—. b. Orange, N. J., Mar. 9, 1868; s. Reuben Conway Macon and Emma Cassandra (Riely). Ch. Div. Sch., Pac. D—1900, P—1901, Bp. Nichols. m. Janet Mary Bruce, Apr. 30, 1903. F. Cath. Mssn. Gd. Samar., San Francisco, Cal., 1900-01; Asst. Trin. Ch., San Francisco, Cal., 1901-03; R. Trin. Ch., Oakland, Cal., 1903-18; Spec. Prchr., Tompkinsville, N. Y., 1919-20.

MAC WHORTER, Gardner Alpheus (C.), 603 Fullerton Parkway, Chicago, Ill.—City Mssns. Staff, 1924—. b. Omaha, Neb., July 17, 1889; s. Stephen Alpheus MacWhorter and Dollie (Millikin). Creighton Coll.; Hob. Coll.; N. W. Un.; West. Theol. Sem., 1914. D—1914, Bp. Williams; P—1915, Bp. Anderson. F. Secy. Chicago Hob. Coll. Alumni Assoc., 1917-24; Secy. N. E. Deanery, Dio. Chicago, 1918-23; Central Grad. Assn., Theta Delta Chi, 1923-24; Asst. Min. S. Chrys. Ch., Chicago, 1914-20; P-in-C. S. Lawrence Ch., Libertyville, S. Andr. Ch., Gray's Lake, and S. Ignatius Ch., Antioch, Ill., May-Oct., 1920; P-in-C. S. Edmund's Ch., Chicago, 1922-23. Mem. Ch. Club. of Chicago; Un. Club of Chicago; Arts Club; Friends of Opera; Art Inst.; Brotherhood Lodge 986, A. F. A. M.; Rel. and Charitable Edit., Chicago Tribune, 1920-21.

MAC WHORTER, Hugh Millikin (C.), 113 E. Lafayette St., Ottawa, Ill.—R. Chr. Ch., 1923—. b. Omaha, Neb., July 7, 1887; s. Stephen Alpheus MacWhorter and Dolly (Millikin). Hob., B.S., 1910; West. Theol. Sem., 1915; Creighton Un., Omaha, Neb.; Lake Forest Coll. D—1915, P—1916, Bp. Anderson. F. Cur. Ch. Atone., Chicago, Ill., 1915-17; P-in-C. S. Andr. Mssn., Downers Grove, Ill., 1917-23.

MADARA, Guy H. (N'k), Off., 21 Washington St., Newark, N. J.; Res., 142 Orchard St., Bloomfield, N. J.—Can. Mssnr., Dio. Newark, 1922—. Phila. Div. Sch. D—1915, P—1917, Bp. Rowe. F. Nenana, Alaska, 1911-13; Supt. Tanana Valley Mssn., Chena, Alaska, 1913-16; Alaska Bd. Mssns., 1916-17; P-in-C. Ch. Ho. Apos., St. Clair, Pa., and Chr. Ch., Frackville, Pa., 1917-18; R. Trin. Ch., Paterson, N. J., 1918-22.

MADDOX, Charles Delano (Q.), Tiskilwa, Ill.—P-in-C. S. Jude's Par., Jan., 1923—. b. Cincinnati, O., May 19, 1896; s. Thomas Whittier Maddox and Sarah (Durham). Nash. D—1922, P—1923, Bp. Fawcett. F. Exec. "Boy Scouts of America," three years.

MADEIRA, Easton Earl (S. F.), 54 E. 55th St., Kansas City, Mo.—Non-Par., 1917—. b. St. Louis, Mo.; s. Rev. Addison Dashiel Madeira and Marie Louise (Isett). St. S., B.A., 1891; M.A., 1899; Log. Prin., 1890; Psych. Prin., 1891; Sen. Prin., Essay, 1891. D—1894, Bp. Potter; P—1894, Bp. Atwill. m. Marie Louise Ireland, Dec. 22, 1896. F. R. Chillicothe, Mo., 1894-96; R. Chr. Ch., Waterloo, Ia., 1896-1900; P-in-C. S. Joh. Ch., Elizabeth, N. J., 1901-02; R. Chr. Ch., St. Paul, Minn., 1906-09; R. S. Jas. Ch. (Mem.), Titusville, Pa., 1909-11; S. Pet. Ch., S. Petersburg, Fla., 1911-17. Sec. Stndg. Com.; Mem. Bd. Mssns., Dio. Erie. Author: "Communion Service, Te Deum and Evening Prayer Settings"; "Mission of Anglican Church to Twentieth Century."

MADELEY, William Frank (Toh.), England.—. b. Pensnett, Eng., June 11, 1866; s. William Madeley and Jane Skelding Griffin. D—1894, Bp. Bickersteth; P—1898, Bp. McKim. m. Marion Nivling, Sioux City, Iowa, May 15, 1902. F. Mssy. S. Andr. Mssn., Tokyo, 1894-98; Hirosaki, 1898-1900; Sendai, 1901-02; Akita, 1902-05; Wakamatsu, 1906-13; Chapl. and Prof. O. T. Prophets and Theology Ch. Training Sch. for Mssns. of Women Dist., Tokyo, 1913—, and Mssy-in-C. Morioka Hachinohe, Japan, 1914—.*

MAGEE, Charles Frizzell (W. Va.), 213 Penn Ave., Charleston, W. Va.—Asst. S. Joh. Ch., Charleston, W. Va., 1919—. b. Wheeling, W. Va., Sept. 2, 1875; s. Joseph Magee and Hannah Magee. Ken. Coll., B.A.; Bex. Hall, 1904. D—1904, P—1906, Bp. Leonard. m. Mary Elizabeth Thomas, 1905. F. Asst. Emman. Ch., Cleveland, 1904-05; R. S. Paul Ch., Ken-

ton, O., 1905-10; R. Gr. Ch., Elkins, W. Va., 1910-12; R. Chr. Ch., Pt. Pleasant, W. Va., 1912-19.

MAGEE, John Gillespie (Sh.), Nanking, China. —American Ch. Mssn., Nanking, China., 1912—. b. Pittsburgh, Pa., Oct. 10, 1884; s. Frederick McNichol Magee and Hannah Mary (Gillespie). Ya., B.A., 1906; Epis. Theol. Sch., B.D., 1911. D—1911, P—1911, Bp. Whitehead. m. Faith E. Backhouse, 1921. F. Gen. Sec. Ya. Un. Y. M. C. A., 1906-08.

MAGILL, George Ernest (N'k), 311 Sixth St., Hoboken, N. J.—R. Ch. Ho. Innoc., Hoboken, 1896—. s. George John Magill and Sarah McDonald (Tait). T. R., B.A., 1884; M.A., 1887. D—1887, Bp. Williams; P—1888, Bp. Clark. F. Asst. S. Jas. Ch., Phila., Pa., 1887-89; Trin. Ch., N. Y. City, 1889-93; R. S. Paul Ch., Yonkers, N. Y., 1893-96. Author: "The Open Pulpit and Christian Unity" (E. S. Gorham, New York, 1909).

MAGILL, Robert Alexander (Mssy. Dist. Sh.), American Church Mission, Yangchow, Kiangsu, China.—Mssy-in-C. Chap. Ho. Trin., June, 1923—. b. Philadelphia, Pa., Aug., 1896; s. Robert Alexander Magill and Margaret (Stewart). Phil. Pub. Schs.; W. & M. Coll.; V. T. S., Grad. and Candidate for degree. D—1921, Bp. Brown; P—1922, Bp. Graves, Shanghai.

MAGILL, William Ingram (Conn.), 33 Marathon Place, Port Chester, N. Y.—Non-Par.—. Berk. D—1865, P—1866, Bp. Williams. F. R. Round Hill, and In-C. Emman. Ch., Glenville, and S. Joh. Ch., Byram, Conn., 1890; S. Joh. Ch., Stamford, Conn.; S. Mark Ch., Mystic, Conn.; Oak Park, Ill.; Calv. Ch., Danvers, Mass.; S. Joh., Newport, R. I.; Greenville, R. I.

MAGNAN, William B. (N. Mex.), 679 So. High St., Denver, Colo.—Retired, 1921—. b. Jamaica, W. I., Nov. 5, 1860; s. Peter Magnan and Sarah (Stewart). Trin. Coll. D—1884, P—1885, Bp. Algoma. m. Lizzie Llwydd, Huntsville, Ont., Can., Dec. 29, 1885. F. Burks Falls, Can., 1885; Chichester, Jamaica, 1886; Platteville, Wis., 1892; Marion, N. C. 1910; R. S. Joh. Ch., Ouray, Colo., 1911-18. Pres. Coun. Adv. 1911.

MAGOUN, Roy Winchell, Seamen's Ch. Inst., Newport, R. I.—Supt. Seamen's Ch. Inst., Newport, 1919—. b. Medford, Mass., 1882; s. Creighton N. Magoun and Eva F. (Cooper). D—1910, Bp. Brooke; P—1911, Bp. Thurston. m. Minnie S. Perkins, Boston, Mass., 1906. F. R. Emman. Ch., Shawnee, Okla., 1909-11; R. Trin. Ch., Woburn, Mass., 1911-13; P-in-C. S. Luke Ch., Fair Haven and S. Jas. Ch., Hydeville, S. Mark Ch., Castleton, Gr. Ch., W. Rutland, Vt., 1913-18; R. Imman. Ch., Bellows Falls, Vt., 1918-19. Mem. Mssy. Com., Dio. Vt.*

MAGRUDER, Daniel Randall (Ma.), Hingham, Mass.—R. Ch. S. Joh-the-Evang., 1921—. b. Annapolis, Md., Nov. 15, 1885; s. Daniel Randall Magruder and Rosalie Eugenia Stuart (Webster). S. Joh. Coll., A.M.; Epis. Theol. Sch., B.D., 1914. D—1914, P—1915, Bp. Lawrence. F. S. Joh. Ch., East Boston, 1914-15; Asst. Chr. Ch., Cambridge, Mass., 1915-21; French Army, 1917-19.

MAGRUDER, James Mitchell, 304 W. Monument St., Baltimore, Md., and for summer, "Hockley Hall," nr. Annapolis, Md.—Dio. Mssy. of Maryland, 1919—. b. Richland, Miss., Aug. 4, 1865; s. William Howard Magruder and Ann Elizabeth (Mitchell). Theol. Sem. Va.; Un. So.; S. Joh. Coll., D.D., 1916. D—, P—1892, Bp. Thompson. m. Margaret McKie Mosby, Canton, Miss., Jan. 17, 1894. F. R. S. Joh. Ch., Aberdeen, Miss.; S. Matth. Ch., Darlington, S. C.; Ch. Adv., Spartanburg, S. C., and Trin. Ch., Covington, Ky. Pres. Stndg. Com., Dio. Lexington; Treas. Ch. Exten. Fund, Dio. Lexington; Del. Pan-Angl. Cong., London, 1908, Dio. S. C.; Del. World Mssy. Confer., N. Y., 1900; Del. Gen. Conv., 1910, 1913; S. Margaret's, Westminster Par.; Civ. Chapl., Camp Meade, Dio. Md., and Chapl. in chg. U. S. Base Hosp., Camp Meade, and actg. Canon of Cath. of Incarnation.*

MAGUIRE, Horatio Watts (N'k), 1806 Wynnewood Rd., Phila., Pa.—Non-Par., 1910—. b. N. Y. C., April 16, 1869; s. Isaac Maguire and Ann (Slush). S. Stph. Coll., B.A., 1891; M.A.; G. T. S., 1894. D—1894, Bp. Littlejohn; P—1895, Bp. Starke. m. Lucie Suckow, 1897. F. In-C. Calv. Ch., Bayonne, N. J., 1894-1910.

MAGWOOD, Andrew P. (S. C.), Hendersonville, N. C.—Non-Par.—.*

MAIMANN, Charles Eiler (L. A.), 584 4th St., San Bernardino, Cal.—R. S. Joh. Ch., 1921—. b. Elsinore, Denmark, Mar. 5, 1864; s. Carl Emil Maimann and Bodil Christine (Steffersen). Grm. Sch., Copenhagen, Denmark; Spec. Theol. Stdt., Chicago, 2 yrs.; Danish Luth. Sem., W. Denmark., Wis., 1887. D—1896, P—1896, Bp. Kingdon. F. P-in-C. S, Ausga's Ch., New Denmark, New Brunswick, Canada, 1896-1911; In-C. Wayside, Md.; R. Ch. Gd. Shpd., Hemet; R. S. Joh. Bap. Ch., Corona, Cal., 1911-21.

MAINWARING, Charles Agnew (Sac.), 40 5th St., Petaluma, Cal.—R. S. Joh. Ch., Petaluma, 1918—. b. Hampshire, Eng., Jan. 29, 1863; s. Charles Edward Mainwaring and Isabella (Agnew). Ch. Dioc. Sch., San Francisco, Cal. D—1916, P—1917, Bp. Nichols. m. Fanny Elizabeth Lovett, Australia, Sept. 2, 1890. F. Lawyer in England and New So. Wales; R. Ch. Ho. Sav., Santa Clara, Cal.*

MAIR, George, 5128 Melrose Sq., Philadelphia, Pa.—Cur. Memor. Ch. Advoc., Phila., Pa.—.*

MAISON, William Emott (L. A.), 5670 Ash St., Highland Park, Los Angeles, Cal.—R. All SS. Ch., Los Angeles, 1909—. Un. Pa., B.A., 1885; G. T. S., 1888. D—1888, P—1889, Bp. Whitaker. m. Emma A. A. McGibbon, 1922. F. Asst. S. Joh. Ch., Jersey City, N. J., 1888-89; S. Jas. Ch., Goshen, N. Y., 1889-95; Ch. Gd. Shpd., Ogden, Utah, 1895-1902; Trin. Ch., Escondido, Cal., 1907-09.

MAJOR, George A. (Tenn.), Hotel Savoy, New York City.—Non-Par.—. F. R. Chr. Ch., Nashville, Tenn.*

MALAN, Theophilus D., 2130 De Lancey St., Philadelphia, Pa.—R. French Ch. S. Sauveur, Philadelphia, 1913—. b. La Tour Pelis; s. John P. Malan and Marie (Armand-Pilon). Geneva H. Sch. and Theol. Sem.; Paris, Un. of France, B.A., Ph.D., S.T.D.; Geneva, 1881; Edinburgh, 1882; Paris, 1884. D—1914, P—1915, Bp. of Penn. m. Marie Louise Amstutz, 1892.

MALANY, Rollin D., 2928 Cadillac Ave., Detroit, Mich.—Asst. Chr. Ch.—. b. Delavan, Wis. Pa. Sem.; Yale, B.A.; Camb., B.D. D—1917, Bp. Lawrence; P—1917, Bp. Guerry. m. Grace Harriette Wolston, 1917. F. Southwest Harbor, Me., Mssy.—.*

MALCOLM-SMITH, James, 6 William St., Haverhill, Mass.—R. Trin. Ch., Haverhill. G. T. S., 1897. D—1897, P—1898, Bp. Nicholson. F. S. Thom. Ch., Methuen, Mass., 1900-01; Poultney, Vt., 1901-04; New Berlin, N. Y., 1904-07; R. Baldwinsville, N. Y., 1907.*

MALLERY, Cortlandt Harrison, 412 Clinton Ave., Plainfield, N. J.—R. S. Andr. Ch., 1909—. b. N. Y. C., Feb. 12, 1875; s. Henry Mallery and Isabella Jane (Weir). G. T. S. D—1902, Bp. Nicholson; P—1907, Bp. Webb. F. S. Joh. Ch., Sewaren, N. J., 1906-09.

MALLETT, Frank James (Ind.), 514 E. Main St., New Albany, Ind.—R. S. Paul Ch., New Albany, 1914—. b. Lynn, Eng., 1858; s. John Mallett and Elizabeth (Brown). North Ill. Coll., Ph.D., 1901. D—1888, P—1889, Bp. Knickerbocker. m. Mary E. Long, Downham, Eng., 1882. F. R. S. Paul Ch., New Albany, Ind., 1888-89; Ch. Epiph., Urbana, O.; Ch. Res., Fern Bank, O.; Gr. Ch., Menominee, Mich.; R. S. Paul Ch., Marquette, Mich.; Dean S. Matth. Cath., Laramie, Wyo.; R. S. Joh. Ch., Sharon, Pa.; R. S. Luke's Ch., Salisbury, N. C. Prov.; Dep. Gen. Conv., 1896, 1922; Soc. Serv. Cmssn., Dio. N. C., 1913-14; S. S. Cmssn., N. C., 1913-14. Author: "Wit and Humor of the Parson" (1900); "Helping Boys" (1913).

MALLETT, James Reginald (E. C.), 311 Red Cross St., Wilmington, N. C.—R. S. Joh. Ch., 1922—. b. Cincinnati, O., Feb. 27, 1893; s. Frank James Mallett and Mary Emily (Long). Erasmus Hall, N. Y., 1911; Un. N. C., A.B., 1915; G. T. S., 1918. D—1918, P—1918, Bp. Cheshire. P-in-C. Mssn., Walnut Cove, N. C., 1918-22.

MALLINCKRODT, Harris, Puritan Lane, Louisville, Ky.—R. Calv. Par., Louisville—. Char. Hall, Mil. Acad., 1892. D—1895, P—, Bp. Paret. F. M. Mssy. Chap. Ho. Evang., Baltimore, Md., 1897; R. S. Paul Ch., Winston, N. C.; R. S. Pet. Ch., Charlotte, N. C.*

MALLORY, Charles Lewis (Ma.), 66 Beacon St., Boston, Mass.—Non-Par.—. b. Sheboygan Co., Wis., Nov. 19, 1847; s. Wm. Gill Mallory and

Eliza Clarissa (Herrington). Nash., B.D., 1872. D—1872, P—1873, Bp. Armitage. m. Mrs. Katharine F. (Stimpson) Dustan, Boston, Mass., July 16, 1906. F. Asst. Can. Prec. All SS. Cath., Milwaukee, Wis., 1872-75; Dean of same, 1885-89; Chapl. Wolfe Hall, Denver, Colo., 1889-91; R. Chr. Ch., Delavan, Wis., 1891-1900; R. S. Matth. Ch., Kenosha, Wis., 1900-08; R. S. Paul Ch., Nantucket, Mass. Abroad 2 yrs.; Archd., Milwaukee, Wis., 1910-14. Dean Convo., 19 yrs.; Mem. and Secy. Stndg. Com.; Mem. and Secy. Dioc. Bd. Mssns.; Dep. 6 Gen. Conv., 1895-98-01-04-07-10; Secy. Dioc. Coun., 15 yrs.

MALONE, Charles D., Henderson, N. C.—Retired, 1917—. Louisburg Acad., N. C. D—, Bp. Strange. F. R. S. Paul Ch., Vanceboro, Trin. Ch., Beaufort Co., Oriental, and Asst. S. Pet. Ch., Washington, all in N. C.; R. S. Stph. Ch., Washington, N. C.

MALONE, Edmund Lucien (Miss.), 206 First Ave., Hattiesburg, Miss.—R. Trin. Ch., 1922—. b. Durham, N. C., Aug. 4, 1885; s. Rev. Charles Daniel Malone and Clara Elizabeth (Joyner). Un. N. C., 1904-06-07; Theol. Sem. Va., 1907-10. D—1910, Bp. Lloyd; P—1911, Bp. Strange. m. Alice Tye Morrison, Wadesboro, N. C., June 24, 1914. F. R. S. Jas. Ch., Belhaven, N. C., and Pts. adjacent, 1910-12; Gr. Ch., Plymouth, N. C., 1911-12; R. S. Paul Ch., Louisburg, N. C., and S. Jas. Ch., Kittrell, N. C., 1912-14; R. Ch. Ho. Comf., Gadsen, Ala., and P-in-C. Epiph., Mssn. Guntersville, Ala., 1914-18; R. S. Paul Ch., Columbus, and P-in-C. Mssn. of Adv., Asteria, Miss., 1918-22.

MALONEY, Arnold Hamilton (S. O.), Res., 2127 Boulevard Place, Indianapolis, Ind.; Off., Wilberforce Un., Wilberforce, O.—Prof. of Psychology, Wilberforce Un.; Lecturer on current sociological and economic topics, 1922—. b. Trinidad, B. W. I., July 4, 1888; s. Lewis Albert Maloney and Estelle Euetta (Bonas). Naparimea Coll., 1906; Colmb. Un., M.A., 1910; G. T. S., 1911; B.D., 1913; Morris Brown Un., S.T.D., 1922. D—1911, Bp. Greer; P—1912, Bp. Murray. m. Beatrice Pocahontas Johnston, 1915. F. Vic. S. Phil. Ch., Annapolis, Md., 1911-13; Vic. S. Phil. Ch., Indianapolis, Ind., 1913-15; Vic. S. Phil. Ch., Syracuse, N. Y., 1915-17; Vic. S. Phil. Ch., Indianapolis, Ind., 1917-22. Contributing Ed. "The Atlantic Advocate." Assoc. Edit. Kappa Alpha Psi Journal. Author: "The Adequate Norm; an Essay on Christian Ethics" (1914); "Essentials of Race Leadership" (1924).

MALTAS, Charles (Sa.), 820 State St., Salina, Kan.—Archd. of Salina, 1918—. b. Canada, Dec. 4, 1874; s. William Maltas and Eunica (Eade). Marq. Coll., Mich.; Sea., B.D. D—1903, Bp. Williams; P—1917, Bp. Griswold. m. Margaret Armstrong, Oct. 24, 1900. F. Mssy. Dio. Marquette, 1903-05; Dodge City, 1905-11; R. Cape. Girardeau, Mo., 1911-13; Emmetsburg, Ia., 1913-14; Duluth, 1914-16; R. S. Joh. Ch., Munising, 1916-18.

MALTAS, William (Mar.), Stalwart, Mich.—In-C. S. Matthias Ch., Fairview, S. Barn. Ch., Spencer, Hessel, and Cedarville, Keldor, Lime Island, and Rockview (all Mich.). b. Toronto, Can., 1841; s. Charles Maltas and Rebecca (Francis). D—, P—1917, Bp. Algoma for Bp. G. M. Williams. m. (1) Emma Eade, 1861; (2) Annie J. Miller, 1892.*

MANCEBO, Juan Bautista, 43 Alta Enramada, Santiago de Cuba.—R. Santa Maria Ch. (2 Congs.), Santiago, 1905—. Lincoln Un., B.A.; Bp. Payne Div. Sch. D—1893, Bp. Capers; P—1907, Bp. Knight. F. S. Mary Ch., Columbia, S. C., and five Mssns.*

MANCHESTER, Leander Cornelius, 133 W. Springfield St., Boston, Mass.—R. Emer. S. Joh. Ch., Lowell, Mass., 1909—. b. No. Providence, R. I., Dec. 5, 1836; s. Cornelius Manchester and Fanny (Faxon). Br. Un., M.A., 1858; D.D., 1898; G. T. S., 1861. D—1861, Bp. Clark; P—1862, Bp. Ho. Potter. m. Marion Augusta Taber, Providence, R. I., Sept. 10, 1862. F. R. Trin. Ch., Sharon Springs, N. Y., 1861-63; R. Ch. Our Sav., Providence, R. I., 1863-67; R. S. Mark Ch., Warren, R. I., 1867-73; R. S. Joh. Ch., Lowell, Mass., 1873-1909; Secy. Conv. Dio. Mass., 1900-17.*

MANLEY, George Munro (N. C.), 128 1st St., Duke, N. C.—P-in-C. S. Stph., Duke, and S. Paul, Smithfield, 1924—. b. Chattanooga, Tenn., Oct. 1, 1890; s. George Collins Manley and Georgia Bonner (Munro). B. M. A., Warrenton, Va.; Cutler Prep., N. Y. C.; Vanderbilt, Nashville; Un. So.; S. Luke's U. of S. D—1918, P—1918, Bp. Gailor. m. Elizabeth Quigg Herblin, April 23, 1919.

✠**MANN, Rt. Rev. Alexander,** Res., 5443 Forbes St.; Off., 325 Oliver St., Pittsburgh, Pa.—Bishop of Pittsburgh, 1923—. b. Geneva, N. Y., Dec., 1860; s. Duncan Cameron Mann and Caroline B. (Schuyler). Hob. Coll., B.A., 1881; D.D., 1896; O.B.K., 1881; G. T. S., S.T.B., 1886; Atterbury Coll., S.T.B., 1923. D—1885, P—1886, Bp. Coxe. Con. Bp. Jan. 25, 1923, by Bpp. Cameron Mann, Lawrence, Lines, Lloyd, Ferris, Griswold, Ward, Talbot, Cook. m. Nellie Gerrish Knapp, E. Orange, N. J., 1896. F. Asst. S. Jas. Ch., Buffalo, N. Y., 1885-86; Asst. Gr. Ch., Orange, N. J., 1887-1900; R. Gr. Ch., Orange, N. J., 1900-05; Archd. Newark; R. Trin. Ch., Boston, Mass., 1905-23. Dep. (Dio. N'k) Gen. Conv., 1904; Dep. (Dio. Mass.) Gen. Conv., 1907-10-13-16-19-22; Elected Bp. Wash., 1906 (declined); elected Suffr. Bp., Newark, 1915 (declined); Pres. House of Clerical and Lay Deps. Gen. Conv., 1913-16-19-22; elected Bp. of West N. Y., 1917 (declined); elected Bp. Pittsburgh, 1922.

✠**MANN, Rt. Rev. Cameron,** Bishopstead, Orlando, Fla.—Bishop South. Fla., 1913—. b. N. Y. C., 1851; s. Duncan Cameron Mann and Caroline B. (Schuyler). Hob., B.A., 1871; M.A., 1876; D.D., 1889; G. T. S., 1873; D.D., 1902; Un. So., D.D., 1914. D—1873, P—1876, Bp. Coxe. Con. Bp. N. Dak., Dec. 4, 1901, by Bpp. Tuttle, Talbot, Atwill, Brooke, Millspaugh, Edsall, T. N. Morrison. m. Mary LeCain, Cincinnati, O., 1882. F. D-in-C., Branchport and Dresden, N. Y., 1873-74; Cur. S. Pet. Ch., Albany, N. Y., 1874-75; R. S. Jas. Ch., Watkins, N. Y., 1876-82; R. Gr. Ch., Kansas City, Mo., 1882-02; Bp. N. D., 1901-13. Author: "Future Punishment" (1888); "Comments at the Cross" (1893); "The Longing of Circe and Other Poems," 1922.

MANN, Wilford Ernst (Ia.), 227 South 6th St., Council Bluffs, Ia.—R. S. Paul Ch., Council Bluffs, Ia., 1917—. Dean, Sioux City Deanery. b. Mannhurst, N. B., June 15, 1867; s. Solomon Mann and Mary (Crossman). Bucksport Sem.; Bangor Div. Sch., B.D., 1894. D—1911, P—1912, Bp. Fawcett. m. Susie V. Owston, Yokohama, Japan, Oct. 5, 1896. F. R. S. Joh. Ch., Kewanee, Ill., 1911-17; Clergy. Cong., 17 years.

MANNING, Henry Pindell, Baltimore, Md.—R. All SS. and Ho. Apos., Halethrope, Md., 1923—. b. Baltimore, Md., June 14, 1885; s. Francis Marion Manning and Annie Lee (Pindell). Theol. Sem. Va., 1907-10. D—1910, P—1911, Bp. Murray. m. Isabel Ralston, Middlesboro, Ky., June 10, 1915. F. Cur. Chap. Adv., Baltimore, Md., 1910-11; Asst. S. Paul Ch., Richmond, Va., 1911-12; Cur. Chap. Adv., Baltimore, Md., 1912-13; In-C. S. Mary Ch., Middlesboro, Ky., 1913-15; In-C. Trin. Ch., Danville, S. Phil. Ch., Harrodsburg, and Chr. Mssn., Somerset, Ky., 1917-21; S. Mary Ch., Jefferson City, S. Mark Ch., Portland, and Trin. Ch., Fulton, Mo., 1921-23. Gen. Mssy., Dio. Lexington. Ed. "Diocesan News," Dio. Lex., 1917-21.

✠**MANNING, Rt. Rev. William Thomas,** Amsterdam Ave. and 110th St., N. Y. City.—Bishops House, Cathedral Close; Bp. of N. Y., May 11, 1921—. b. Northampton, Eng., May 12, 1866. Un. So., B.D., 1893; Un. Nash., D.D., 1901; Col., S.T.D., 1905; Un. So., D.D., 1906; H., D.D., 1908; King's Coll., Nova Scotia, D.C.L., 1918; Pr., D.D., 1919. D—1889, Bp. Quintard; P—1891, Bp. Nichols. Con. Bp. May 11, 1921, by Bpp. Tuttle, Vincent, Lawrence, Gailor, Hall, Rhinelander, Harding, Brent, Lloyd, Sweeney (Toronto). F. R. Trin. Ch., Redlands, Cal., 1891-93; Prof. Dogm. Theol., Un. So., 1893-95; R. S. Joh. Ch., Lansdowne, Pa., 1896-98; Chr. Ch., Nashville, Tenn., 1898-1903; Vic. S. Agnes Chap., New York, 1903-08; Asst. R. Trin. Par., N. Y. C., 1904-08; R. Trin. Par., N. Y. C., 1908-21.

MANSFIELD, Archibald Romaine, 25 South St., N. Y. C.—Supt. Seamen's Ch. Inst., N. Y. C., 1896—. b. Spring Valley, N. Y., Jan. 3, 1871; s. Romaine Stiles Mansfield and Emelia (Moore). S. Stph., B.A., 1892; D.D., 1915; G. T. S. D—1896, P—1897, Bp. H. C. Potter. m. Ella Louise Huntington, N. Y. C., June 14, 1899.

MANTERO, Nemesio G., 416 Lafayette St., N. Y. C.—.*

MANSON, George E. (E. C.), Windsor, N. C.—R. S. Thomas Ch.—.*

MANUEL, Joseph, 64th and Haverwood Aves., Philadelphia, Pa.—R. S. Barn. Ch., Phila., Pa. D—1896, Bp. Niles; P—1897, Bp. Kendrick. F. Min-in-C. Hosp. Mssns., Philadelphia.*

MANYPENNY, Niles (D.), Cass Lake, Minn.—Retired—. D—1896, Bp. Gilbert; P—. F. M. at Twin Lakes, Minn.; Indian Mssy., Odanah; R. Epiph. Ch., Beaulieu, Minn.

MANZER, Charles W., 175 9th Ave., N. Y. C.—.

MANZER, Parker Corey (N'k), 525 Summit Ave., Jersey City, N. J.—R. S. Mary Ch., 1919—. G. T. S., 1903. D—1903, Bp. Hall; P—1904, Bp. Codman. F. Cur. Chr. Ch., Gardiner, Me., 1904-05; Mssy. S. Joh. Ch., Presque Isle, Me., and S. Luke Ch., Caribou, Me., 1904-12; R. S. Paul Ch., Windsor, Vt., 1912-19; Chapl. Vt. St. Prison, 1913—; Mem. Soc. Serv. Com., Dio. Vt., 1915—; Mem. Soc. Serv. Cmssn., Prov. N. Eng., 1916.*

MAPES, Edmund Gillmore, 1394 E. 109th St., Cleveland, Ohio.—R. Chr. Ch., Cleveland, Ken.; Bex., 1903. D—1903, P—1904, Bp. Leonard (O.). F. M-in-C. S. Mark Ch., Shelby, O.; S. Paul Ch., Marion, 1905-08; S. Alb. Ch., Cleveland, 1908-12; R. Gr. Ch., Sandusky, O.*

MARCHANT, Francis M. (W. N. Y.), 47 Lombary St., Lancaster, N. Y.—R. Trin. Ch.—. F. R. S. Luke Ch., Orchard Park, N. Y.*

MARCHANT, Thomas William (M.), 170 Elmhurst Ave., Highland Park, Mich.—Asst. to R. S. Alban Par., 1922—. b. Southborough, Eng., Dec. 4, 1860; s. William Marchant and Elizabeth (Chapman). Ch. Sch. in Eng. D—, Bp. Williams; P—. m. Olave Holmwood, June 27, 1885.

MARIETT, Ernest H. (Vt.), 17 Humboldt Ave., Cambridge, Mass.—Retired, 1911—. b. Phillipsburg, P. Q., June 25, 1856; s. Nelson Mariett and Eliza (Shetler). H. Sch., Lawrence, Mass.; Phillips Exeter Acad.; Harv., A.B., 1882; Epis. Theol. Sch., B.D., 1883. D—1883, P—1884, Bp. Paddock. m. Alice Carter, June 25, 1883. F. Asst. Ch. Asc., Fall River, Mass., 1883-84; R. S. Jas. Ch., Fall River, 1884-90; Ch. S. Joh-the-Evang., Stockport, N. Y., 1890; Emman. Ch., Little Falls, N. Y., 1890-96; Ch. Mess., Wood's Hole, Mass., 1896-98; P-in-C. S. Phil. Ch., Cambridge, Mass., 1898-99; Ch. Asc., New Haven, 1899-1905; S. Geo. Ch., Lee, Mass., 1905-08; R. S. Mark Ch., Springfield, Vt., 1908-11.

MARK, John Deyo (Lib.), Ashton Memorial Station, Sasstown, via Harper, Cape Palmas, Liberia, W. Africa.—In-C. Blayke Station, April, 1920—. b. Cavalla, Cape Palmas; s. Nyu and Gedede. Hoffman Institute; Cuttington. D—Apr., 1920, P—1922, Bp. Overs. m. Matilda Wisner, 1906.

MARKS, Charles Amasa, 40 West Ave., Norwalk, Conn.—R. Emeritus, S. Math. Ch., Wilton, Conn., 1919—. b. New Haven, Conn., July 19, 1851; s. Amasa Abraham Marks and Lucy Ann (Platt). Un. Coll., 1878; Phil. Div. Sch., 1879. D—1879, P—1880, Bp. Stevens. m. Mary Devine, Brooklyn, N. Y., Aug. 22, 1875. F. Asst. S. Andr. Ch., W. Philadelphia, Pa., 1879-80; R. S. Pet. Ch., Hazelton, Pa., 1880-81; R. All SS. Ch., 1881-96; R. S. Math. Ch., Wilton, Conn., 1907-19. Chrmn. Liberty Loan Drives, Four Min. Men and various war work drives of Wilton. Grd. Chapl. of Grand Lodge, First Masonic Dist. of Conn., Scottish Rites, incl. 32nd degree, 1914-17-18-19-20-21-22-23-24; Sec.-Treas. Fairfield Co. Clerical Assn., 1920—; Assoc. Ed. Masonic Monthly magazine; Chapl. 17th Conn. Vol., U. S. A.

MARKS, Harvey Blair, Crompton, R. I.—R. S. Phil. Ch., 1923—. b. E. Liverpool, O.; s. Alfred B. Marks and Agnes (Patterson). Wash. and Jeff. Coll., A.B., and A.M., 1902; W. Theol. Sem. (Pgh.). D—1909, P—1909, Bp. Whitehead. m. Ethel Grace Crain, 1903. F. Vic. S. Mark Ch. and Ch. of the Adv., Pittsburgh, 1909-14; R. S. Jas. Ch., Cheboygan, Mich., 1914-16; Act. Can. S. Paul Cath., Detroit, 1917. Special loc. ten. wk. in Pa. and N. J., 1917-19; R. Chr. Mem. Ch., Danville, Pa., 1919-20; Trin. Ch., Chambersburg, 1920-23. Chrmn. wk. among Jews, Dio. Pittsburgh, 1912-14. Author: Articles, "Mediterranean, Modern and Classic" (1907).

MARQUIS, Samuel Simpson (M.), 31 King Ave., Detroit, Mich.—R. S. Jos. Epis. Ch., and Hon. Can. S. Paul Cath., 1921—. b. Sharon, O., June 8, 1886; s. John E. Marquis and Sarah P. Marquis. Allegh., B.A., 1890; D.D., 1905; G. T. S., 1891; Epis. Theol. Sch., B.D., 1893. D—1892, Bp. Whitehead; P—1893, Bp. Randolph. m. Gertrude Lee Snyder, Warren, O., Aug. 23, 1894. F. R. Trin. Ch., Woburn, Mass., 1893-96; R. Trin. Ch., Bridgewater, Mass., 1897-99; R. S. Jos. Ch., Detroit, Mich., 1899-1906; Dean S. Paul Cath., Detroit, Mich., 1906-15; Head. Sociological Dept., Ford Motor Co., 1915-21.

MARSDEN, Arthur Heywood (W. Neb.), Kearney, Neb.—R. S. Luke Ch.—. b. Manville, R. I., Aug. 26, 1868; s. John Marsden and Jane (Wood). Kan. Theol. Sch. D—1911, P—1913, Bp. Brooke. m. Ida May Lyons, 1914. F. R. Trin. Ch., Trinidad, Colo.; R. S. Andr. Par., Omaha, Neb., 1919—.*

MARSDEN, Henry Howard (Mo.), 5337 Devonshire Ave., St. Louis, Mo.—Archd. of Missouri, 1923—. b. Lawrence, Mass., Mar. 5, 1883; s. William Henry Marsden and Emma (Howard). Wm. and Mary Coll.; Theol. Sem. Va. D—1910, Bp. Lawrence; P—1911, Bp. Scadding. m. Florence M. Laughead, Albany, Ore., Nov. 6, 1912. F. Vic. S. Pet. Ch., Albany, Ore., 1910-12; R. S. Barth. Par., Montgomery Co., Md., 1912-17; Chapl. 148th Field Artillery, A. E. F., 1917-19; R. Ho. Trin. Par., Pr. George Co., Md., 1919-20; Cur. S. Paul Ch., Baltimore, Md., 1920-21; R. S. Mary Ch., St. Louis, Mo., 1921-23.

MARSDEN, John Cyril (S. F.), 209 Downing St., New Smyrna, Fla.—P-in-C. S. Paul Ch., New Smyrna, Gr. Ch., Port Orange, 1921—. b. London, Eng., June 9, 1889; s. James Marsden and Rebekah Elizabeth (Peel). London Sch.; Oxford, B.A., 1910; Cuddesdon, 1912. D—1912, P—1913, Bp. Burrows. m. Muriel Louise Kelly Sanders, Sept., 1920.

MARSDEN, Thomas Fisher (L. A.), Encanto, Cal.—Non-Par.—. S. Aug. Coll.; Cant. D—1888, P—1890, Bp. of Niagara. F. Mssy. to Erin, 1888; In-C. Chippewa, Can., 1890; Asst. R. S. Jas. Ch., Buffalo, N. Y., 1891-92; R. S. Thom. Ch., Buffalo, N. Y., 1892.

MARSH, Arthur Everard (Neb.), Blair, Neb.—R. S. Mary Ch., Blair, Neb., 1901—. b. Tuxford, Eng., Aug. 12, 1854; s. Henry Augustus Marsh and Eliza (Lamb). D—1887, Bp. Perry; P—1889, Bp. Worthington. m. Marie Louise Marmion, Guernsey, Eng., July, 1882. F. Ch. Incar., Decatur, Neb., 1887-89; R. Chr. Ch., Central City, Neb., 1889-1901; Hon. Can. Trin. Cath. Pres. Stndg. Com.; Dep. Gen. Conv., 1895, 1901, 1904, 1907, 1916, 1919, 1922; Chapl. during W. War, 18th Inf.

MARSH, Lindus Cody (W.), Washington, D. C.—Non-Par.—. b. Cleveland, O., Sept. 30, 1883; s. Andrew Jackson Marsh and Harriet Eliza (Cody). Ken. Coll., 1907; Bex. Hall., 1909. D—1909, P—1910, Bp. W. A. Leonard. m. Mary Eleanor Blake, St. Louis, Mo., June 26, 1909. F. D-in-C. S. Jas. Ch., Wooster, O., 1909-10; R. same, 1910-11; R. Chr. Ch., Gary, Ind., 1911-12; R. Queen Ann Par., Prince Geo. Co., Md., 1912—, and Vic. S. Matth. Ch., Seat Pleasant, Md., 1915; and Vic. All SS. Ch., D. C., 1916—; Liberia, W. Africa. Author: "Girl Scouts of America" (1912).*

MARSHALL, Arthur H. (S. O.), Pomeroy, O.—R. Gr. Ch.—. b. Ireland, 1879; s. Arthur Marshall and Mary (Horley). D—1912, Bp. W. A. Leonard; P—1914, Bp. Vincent. m. Ida Alice Starky, Springfield, O., June 1, 1903. F. In-C. S. Marg. Mssn. and Lay-R., Dayton, O., 1912; Ch. Our Sav., Mechanicsburg, O., 1914; R. S. Mark Ch., Oakley, O., 1915; M-in-C. S. Andr. Mssn., Fort Thomas, Ky.; R. Gr. Ch., Galveston, Tex.—. Agt. Adv. S. S. Offering, Mem. Eccl. Court.*

MARSHALL, Charles Hughes, Oxford Hotel, Denver, Colo.—R. S. Barn. Ch., Denver, 1895—. Chapter S. J. the Evang., Denver, Colo., M.A., 1886. D—1874, Bp. Spalding; P—1875, Bp. Whitaker. F. Evanston, Wyo., 1874; Eureka, Nev., 1875-77; Georgetown, Colo., 1877-80; Trin. Ch., Denver, 1880-95. Pres. Stndg. Com.; Dep. Gen. Conv.*

MARSHALL, Frank (Be.), Carbondale, Pa.—Retired—. D—1895, P—1896, Bp. Rulison. F. Mssn. Station, Forest City, Pa., Dundaff and Pleasant Mt., Pa., 1894-97; R. S. Jas. Ch., Mansfield, Pa., 1897; Asst. S. Jas. Ch., Drifton, Pa.; R. S. Joh. Ch., Hamlin, Pa.—.*

MARSHALL, John, 3876 Wisconsin St., Detroit, Mich.—Receiving Clk., and Translator at Ford's, Detroit, 1916—. b. Schonan, Czecho-Slavia, Sept. 28, 1861; s. John Marshall and Magdalena (Marschner). Classical Coll. and

Theol. Faculty, Bonn on the Rhine, Bohemian Leipa; Philosophical Faculty of Vienna. P—1892, Old Catholic Bp. Jos. D. Reinkens. m. Julia Meissner, Sept. 15, 1895.

MARSHALL, Myron B. (S. V.), 1224 Westover Ave., Norfolk, Va.—R. S. Andr. Ch., Norfolk, Va., 1911—. b. Portsmouth, Va., 1883; s. Richard Coke Marshall and Catherine (Wilson). Va. Mil. Inst., 1902; Wash. and Lee, 1902-04; Theol. Sem. Va., 1907. D—1907, Bp. Randolph; P—1908, Bp. Tucker. F. R. S. Paul Ch., Saltville, Va., 1907-08; R. Ho. Trin. Ch., Zamboanga, Philippines, 1908-11.

MARSHALL, Norman Fitz-Hugh (So. Va.), Route 1, Jarratt, Va.—R. Meherrin Par. (Grace, Purdy, and Ho. Trin.), 1918; Pres. of Trustees of Epis. Home for Girls, 1923—. b. Markham, Va., Feb. 9, 1858; s. John Marshall and Lucretia (Fitz-Hugh). Pub. Sch., Markham; Clifton, Markham; Hanover Acad., Va.; Va. Theol. Sem. D—1883, P—1884, Bp. Whittle. m. Mary Virginia Ball, Dec. 16, 1886. F. Nottoway Co., Va., 1883-86; Botetourt Co., Va., 1886-87; Trin. Ch., Huntington, W. Va., 1887-92; S. Pet. Ch., Delaware, O., 1892-94; Chr. Ch., Bluefield, Heavenly Rest, Princeton, and Ho. Trin. Ch., Bramwell, W. Va., and McDowell Mssn., 1894-1903; Gr. Ch., Carlsbad, N. M., and S. Mark Ch., Pecos, Tex., 1903-09; All SS. Ch., Colorado, Tex., and S. Mark, Pecos, Tex., 1909-11; Emman. Ch., San Angelo, Tex., 1911-18; R. Chr. Ch., Emporia, 1918-23.

MARSHALL, Robert Eliot, Plymouth, N. H.—R. Holderness Sch., Plymouth, 1922—. b. Boston, Mass., June 1, 1883; s. Andrew Marshall and Emily Ann (Hentz). Dart. Coll., A.B., 1904; G. T. S., 1910; Gen. Theol. Sem., B.D., 1919. D—1910, Bp. Partridge; P—1911, Bp. Greer. F. Cur. S. Mary Ch., Bronx, N. Y. C., 1910-11; Asst. Min. Trin. Ch., Hartford, Conn., 1911-20; R. S. Math. Ch., Bedford, N. Y., 1920-22.

MARSHALL, Richard Maynard (S. C.), Beaufort, S. C.—R. S. Helena's Ch., Beaufort, Apr. 1, 1920—. b. Charleston, S. C., Jan. 9, 1880; s. Alexander Washington Marshall and Magdalen Elizabeth (Keith). Coll., Charleston, B.A., 1899; Un. So., B.D., 1903. D—1903, P—1904, Bp. Capers. m. Harriott Ogier Simons, Charleston, S. C., 1903. F. S. Matth. Ch., Summerton, S. C., 1903-04; R. Ch. Our Sav., Rock Hill, S. C., 1904-09; R. S. Joh. Chap., Charleston, S. C., 1909-11; Clemson Coll., S. C., 1911-17; R. Chap. Cross, Chapel Hill, N. C., 1917-20.

MARSHALL, Thomas Chalmers (L. A.), 846 Echo Park Ave., Los Angeles, Cal.—R. S. Athanasius Ch., Los Angeles, Cal., 1918—. b. Wilkinsburg, Pa., Oct. 20, 1868; s. James Abrahm Marshall and Ellen Boyd (Trimble). Lafay. Coll., A.B., 1888; A.M., 1891; Un. Edinburgh, 1889; Prin. Theol. Sem., 1891; Theol. Sem. Colmb., 1897; Ch. Div. Sch. Pac., 1902-03. D—1903, P—1904, Bp. Nichols. m. Margaret Steiger, Laurel, Md., Sept. 28, 1907. F. P-in-C. S. Pet. Ch., Redwood City, Cal., 1902-04; In-C. Neighborhood Settlement, Los Angeles, Cal., 1904-09. Secy. Hosp. Gd. Samar., 1912; Sec. Dioc. Bd. Mssns., 1912-21; Chmn. Soc. Serv. Cmssn., 1910-21; Supt. City Mssn. Soc., 1908-16; Mem. Prov. Bd. Soc. Serv. and Prov. Bd. Mssns., 1915-16; Archd. Dio. Los Angeles, 1911-18, and R. S. Paul Ch., Pomona, Cal., 1915-18.

MARSHALL, Thomas Frederick (Ma.), 281 Jackson St., Lawrence, Mass.—Cur. Gr. Ch., 1923—. b. Birmingham, Eng., 1882; s. John Marshall and Fanny Marshall. Un. Saskatchewan, M.A., 1913; Emman. Coll., L.Th., 1912; B.D., 1922. D—1910, P—1912, Bp. of Saskatchewan. F. In-C. Star City, 1909-11; R. Wainwright, Alberta, 1912-14; R. Gagetown, New Brunswick, 1915-18; R. S. Ann Ch., Calais, Me., 1918-23.

MARSHALL, Walter Henry (At.), Fort Valley, Ga.—Chapl. Fort Valley High and Industrial Sch., 1919—. b. Nevis, British W. I. Lincoln Un., B.A.; Phila. Div. Sch., 1893. D—1893, Bp. Whitaker; P—1894, Bp. Atwill. F. Asst. S. Thom. Ch., Phila.; R. S. Aug. Ch., Kansas City, Mo.; R. S. Phil. Ch., San Antonio, Tex.; R. S. Aug. Ch., Galveston, Tex.; R. S. Mary Ch., and Vicksburg Ind. Sch., Vicksburg, Miss.; R. Cyp. Ch., Pensacola, Fla., to 1919.

MARSHALL, William Clarkson (Va.), Fairfax, Va.—R. Zion Ch., Fairfax; Ho. Comf. Ch., Vienna; Gd. Shpd. Ch., Burke, 1923—. b. Accomac Co., Va., Nov. 7, 1886; s. William C. Marshall and Lucy Page (Meredith). Un. Va., B.A., 1908; Theol. Sem. Alex., 1912-15. D—1915, P—1916, Bp. Gibson. m. Lydia Wistar Craighill, Lynchburg, Va., Oct. 27, 1915. F. R. Emman. Ch., and Cedar Run Par., Fauquier Co., Va., 1915-16; R. Slaughter Par., Rapidan, Va., 1916-19; R. S. Paul Par., Centerville, Md., 1919-23.

MARSHFIELD, Walter James (Kan.), 1011 N. Jackson St., Topeka, Kan.—R. Ch. Gd. Shpd.; Sec. Dio. of Kansas; Chapl. Chr. Hosp., 1921—. b. Portsmouth, Eng., Apr. 14, 1886; s. William Marshfield and Lydia (Mitchell). Grm. and Sec. Schs., Portsmouth, Eng.; Spec. Stdt., Cliff Coll., Eng.; G. T. S., 1920-21. D—1921, Bp. Stearly; P—1921, Bp. Wise. m. Cissie Elizabeth Wright, June 14, 1911. F. M. Meth. Epis. Ch., Wisconsin, 1911-21.

MARTIN, Albert, Yazoo City, Miss.—R. Trin. Ch., Yazoo City, 1896—. Un. So., 1894. D—1894, P—1895, Bp. Sessums. F. Donaldsonville, La., 1894-96. Sec. Dio. Miss., 1903; Dn. Convo. the Delta, 1907; Sec. Bd. Trust. All SS. Epis. Coll., 1907; Exam. Chapl., 1906; Dep. Gen. Conv.; Chrmn. Dioc. Bd. Rel. Educ., 1916; Sec. Stndg. Com., 1917. Ed. "Church News," 1913. Author: "Talks on the Lord's Prayer" (1901); "Little Journeys Into the Church" (1923).

MARTIN, Alfred (C. N. Y.), Homer, N. Y.—R. Calv. Ch., 1923—. b. St. Louis, Mo., Nov. 16, 1880; s. Peter James Martin and Elizabeth (Oldham). Middlebury Coll., A.B.; Bangor Theol. Sem., B.D., 1905-08; Epis. Theol. Sem., 1908-09. D—1918, P—1918, Bp. Brewster. m. Jane E. Bard, Sept. 7, 1909. F. Mssy. S. Andr. Ch., Millinocket, Me., 1918-22; R. S. Jas. Ch., Pulaski, N. Y., 1922-23.

MARTIN, Evan Hartzell (W. N. Y.), 24 Field St., Rochester, N. Y.—R. Emeritus, Rochester, 1917—. b. Bridgeville, O., Nov. 24, 1846; s. George Martin and Elizabeth (Huff). Wms. Coll., B.D., 1872. D—1889, P—1890, Bp. Coxe. m. Mary E. Brown, Dansville, N. Y., Apr. 23, 1874. F. Cong. Min., 1888; Dep. Natl. Coun., 1884; Asst. S. Jas. Ch., Buffalo, N. Y., 1889-92; R. S. Mark Ch., Tonawanda, N. Y., 1892-99; R. S. Thos. Ch., Rochester, 1902-17.*

MARTIN, Harold George Collins, Elkins, W. Va. R. Gr. Ch., 1922—. b. Ashford, Kent, Eng., Sept. 14, 1884; s. George Martin and Fanny (Bisney). Ken. Coll., B.A., 1910; Bex. Hall, B.D., 1914. D—1914, P—1915, Bp. W. A. Leonard. m. Marion Dayton Streibert, Gambier, O., Aug. 16, 1916. F. Gr. Ch., So. Cleveland, O., 1915; Asst. Epis. City Mssn., Cleveland, O., 1915-16; Vic. Chr. Ch., and S. Andr., Flint, 1917-19; R. S. Jude Ch., Fenton, Mich., 1918-22; R. In-C. S. Joh. Ch., Durand, Mich., 1919-22.

MARTIN, Herbert Eugene (A.), Springfield Center, N. Y.—R. S. Mary Ch.—. b. Kent, Eng.; s. Alfred Martin and Sarah (Ashdown). Colg., A.B., 1894. D—1907, Bp. Doane; P—1908, Bp. R. H. Nelson. m. Myrtle M. Bailey, Meredith, N. Y., June, 1895. F. Cur. Morris, N. Y., 1906-08; Hobart, N. Y., 1908; Watervliet, N. Y., 1911; Muskogee, Okla., 1914; Bapt. Min. 12 yrs.; Del. Prov. Syn., 7th Prov., 1915; Sedalia, Mo., 1918. Del. Prov. Synod, 1918; R. S. Andr. Ch., Kansas City, Mo., 1920—.*

MARTIN, Hugh McDonald (Miss.), 328 2nd Ave. So., Columbus, Miss.—R. S. Paul Ch., 1922—. b. Fredericksburg, Va., Mar. 2, 1866; s. Hugh McDonald Martin and Mary Ella (McCarty). Hampden Sidney Coll.; W. & L.; Va. Sem., B.D. D—1895, Bp. Whittle; P—1897, Bp. Newton. m. Emma Wallington Healey, Sept., 1903. F. R. S. Barth. Par., Crisfield, Md., R. S. Jas. Par., Anne Arundel Co., Md., 1922—.

MARTIN, Jadi L., Roxboro, N. C.—.*

MARTIN, James Luther, Henderson, Ky.—R. S. Paul Ch.—. b. Baltimore, Md., Mar. 14, 1873; s. Charles H. Martin and Susanna (Banning). Wash. Un., B.A., Joh. Hopkins Un., M.A., 1913; Epis. Theol. Sem., Va., 1901-04, B.D., 1914. D—1904, Bp. Paret; P—1905, Bp. Cheshire. m. Susan H. Keech, Charles Co., Md., Feb. 2, 1905. F. Vic. Gr. Ch., Brunswick, Md., 1904-05; R. Calv. Ch., Wadesboro, N. C., and In-C. Several Mssns., 1905-07; R. S. Phil. Ch., Highlandtown, Md., 1907-13; R. S. Joh. Par., Frostburg, Md., 1913—. Built Rectory S. Phil., 1908; Rebuilt Ch. twice. Built Chr. Ch. near Mt. Vernon, 1904; Taught and acted Principal High Sch., Frostburg, 1917-19; extra war work.*

MARTIN, John Goodridge (N'k), 695 High St., Newark, N. J.—Supt. Hosp. of S. Barn., Newark, 1923—. b. Paterson, N. J., Jan. 2, 1885;

s. James Martin and Mary (Goodridge). Ya., A.B., 1911; G. T. S., 1914. D—1914, P—1915, Bp. Lines. m. Maud Edith Davies, Paterson, N. J., June 4, 1914. War service, Y. M. C. A. Secy. in France, 1917-18; F. R. S. Pet. Ch., Clifton, N. J., 1914-23.

MARTIN, Kenneth Dion, 111 Forest Ave., Cranford, N. J.—R. Trin. Par., 1918—. b. Baraboo, Wis., June 18, 1890; s. Charles Edward Martin and Laura Pearl Martin. Un. of Wis., B.A., 1913; Sea., 1916; Post G. G. T. S. D—1916, Bp. Edsall; P—1917, Bp. Matthews. Civ. Chapl.; W. S. R. Hosp. No. 3 (Colonia), 1919.

MARTIN, Theodore Dwight, Hebron, Conn.—R. S. Pet. Ch.—. G. T. S., 1883. D—1883, Bp. Seymour; P—1884, Bp. Williams. F. Asst. S. Andr. Ch., Meriden, Conn., 1883-85; R. S. Joh. Ch., Pine Meadow, Conn., 1887-89; S. Andr. Ch., Thompsonville, Conn., and S. Mary Ch., Hazardville, Conn., 1892-97; R. Gr. Ch., Stafford Sprgs., Conn., 1897-1902; R. Asc. Ch., Auburn, and S. Barth., Cranston, 1902-09; R. S. Andr. Ch., Worcester, Mass.—. Composer: Hymns, Carols and Canticle Settings.*

MARTIN, Thomas W., 2623 Foster Ave., Brooklyn, N. Y.—R. Emer. Trin. Ch., Hewlett, N. Y. D—1863, Bp. A. Potter; P—.*

MARTIN, Wallace, Charleston, S. C.—R. Ch. Redeem., Harriott Pinckney Home for Seamen—. D—1908, P—1908, Bp. Talbot. F. R. Chr. Ch., Reading, Pa.; R. Calv. Ch., Tamaqua, Pa.; R. S. Paul Ch., Montrose, Pa.—.*

MARTYR, Albert E. H., Fargo, N. D.—Archd. N. D., 1918—. b. Walcot, Lincolnshire, 1887; s. Frances Robert Martyr and Mary Ann (Liles). Joh. Coll., B.A., Sea., 1915. D—1914, P—1915, Bp. Tyler. m. Mary Elsy Sheldon, Sept. 26, 1922. F. R. S. Mark Ch., Oakes, N. D.

MARTYR, Fredrick Augustus (San J.), 124 Courtney Ave., Hanford, Cal.—R. Our. Sav. Ch., 1923—. b. England, Dec. 18, 1879; s. Francis Robert Martyr and Anne (Liles). Un. Cal., B.A.; S. Joh., Winnipeg, Can.; Sea., 2 yrs. D—1907, P—1908, Bp. Mann. m. Nettie Hortense Ferres, June 2, 1908. F. Wesleyan; Vic. S. Clem. Ch., Berkeley, Cal., 1911-23.

MARVINE, Walter (Pa.), Andalusia, Pa.—Chapl. Ch. Redeem., 1922—. b. Scranton, Pa., 1857; s. Henry Leavenworth Marvine and Lucy (Walter). Amh., B.A., 1879; Phil. Div. Sch., 1880; Berk., 1882. D—1882, Bp. Huntington; P—1883, Bp. Morris. m. Grace W. Wiggin, 1883. F. Durango, Colo., 1884-86; Pleasant Valley, N. Y., 1886-87; Newburgh, N. Y., 1887-90. Apptd. Post Chapl., U. S. A., by President Harrison, 1890, served Ft. Spokane, Wash., Ft. Huachura, Ariz., P. I. and China, Honolulu and Ft. Douglas, Utah; Ft. Dade, Fla.; Ft. Trumbull, Conn.; Ft. Mott, Salem, N. J.; Chapl. U. S. A., Ft. Du Pont, Del.; Chapl. Coast Artil. Corps, U. S. A., Fortress Monroe, Va.

MARYON, Frederick L. (R. I.), Trinity Rectory, Bristol, R. I.—Archd. Trin. Ch., 1922—. b. Isle Wight, Eng.; s. Charles Frederick Maryon and Susan (Lee). Scholae Episcopi, Manchester, Eng. D—1896, P—1896, Bp. Nicholson. F. R. S. Jas. Ch., West Bend, Wis., 1896-98; Trin. Ch., Janesville, Wis., 1898-99; Kemper Hall, 1899-1906; England, 1906-10; Kemper Hall, 1910-16; Archd. Milwaukee, Wis., 1916-20; S. Stph., Providence, R. I., 1920-22.

MASKER, William A. (W.), Off., 3rd and A. Sts. S. E.; Res., 2751 Macomb St. N. W., Washington, D. C.—Asst. S. Mark's Ch., Washington, D. C., 1917—. Rac. Coll., B.A., 1890; G. T. S., 1893. D—1893, P—1894, Bp. Potter. m. Catherine Sanders, 1894. F. Mssy. S. Jas. Ch., Callicoon Depot, N. Y., 1893-94; R. same, 1894-97; Trin. Ch., Athens, N. Y., 1897-1901; R. S. Mary Ch., Springfield Centre, N. Y., 1901-06; Dean Chr. Cath., Salina, 1906-11; Asst. Chr. Cath., St. Louis, Mo., 1911-13; Asst. S. Paul's Ch., Washington, D. C., 1915-17.

MASLIN, Thos. Paul, Hankow, China.—In-C. Trade School for Boys—. b. Santa Rosa, Cal., Aug. 4, 1872; s. Edwin Wesley Maslin and Mary (Underwood). S. Stph. Coll., B.A.; G. T. S. D—1903, Bp. Moreland; P—1905, Bp. Roots. m. Leila Estelle Willey, Sacramento, Cal., Sept. 19, 1905. F. Mssy. China, 1903—.

MASON, Charles Jeremiah, Scarsdale, Circle and Overhill Rds., N. Y.—Cur. S. Andr. Ch., Harlem, N. Y. C.—. b. Boston, Mass., Sept. 25, 1855; s. Rev. Charles Mason and Hannah Huntington (Lyman). Harv., B.A., 1879; Berk. Div. Sch., B.D., 1883. D—1883, Bp. Paddock; P—1884, Bp. Stevens. m. Angelina Augusta Merry, San Francisco, Cal., May 10, 1892. F. Asst. S. Ann Ch., Annapolis, Md.; Asst. St. Sauveur Ch. (French), Phila.; Asst. Ch. Atone., Phila.; Asst. S. Jas. Ch., Philadelphia, 1884-90; Asst. Gr. Ch., San Francisco, Cal.; Asst. S. Mark Ch., Berkeley, Cal., 1890-95; Asst. S. Mark Ch., W. Orange, N. J., 1896-1900; Asst. S. Ann Ch., Brooklyn, N. Y., 1900-06; R. Calv. Ch., Stonington, Conn., 1906-14.

MASON, Otis Lincoln (W. M.), 30 North St., Ludlow, Mass.—P-in-C. S. Andr. Ch., Ludlow; P-in-C. S. Mary, Palmer, Mass., 1922—. b. Charlestown, Mass., Feb. 1, 1892; s. Frank Otis Mason and Martha Ann (Davies). Grm. and H. Sch., Somerville, Mass.; S. Stph. Coll., B.A., 1920; Berk., 1922. D—1922, P—1923, Bp. Davies.

MASON, Roy Wallace (F. L.), 133 S. Pelham, Rhinelander, Wis.—Vic. S. Aug. Ch., 1922—. b. Titusville, Pa., Mar. 16, 1880; s. Isaac Mason and Elizabeth (Morris). Grm. and H. Sch.; Nash. and Gen. Theol. Sem., 1914; W. & M. D—1914, P—1914, Bp. Webb. m. Jean Hamilton, June 10, 1922. F. R. S. Pet. Ch., Ft. Atkinson, Wis., 1922—.

MASON, Wiley Roy (Va.), Charlottesville, Va.—R. Chr. Ch., Charlottesville, 1918—. b. Cleveland, Va., Nov. 9, 1878; s. Julian J. Mason and Elizabeth (Freeland). Wm. and Mary Coll., 1900-04. D—1907, P—1908, Bp. Gibson. m. Mary Ruffin Jones, Urbana, Va., Jan. 27, 1912. M-in-C. Whittle Mem. and Mssy., Blue Ridge Mts., Va., 1907-18.

MASSE, Edgar Francis Hubert Joseph (F. L.), 106 Elms, Croton, Wis.—R. S. Ambrose Ch., 1921—. Oxford, B.A., 1886; Theol. Coll., Ely, 1887. D—1889, P—1890, Bp. Quintard. F. Asst. Trin. Ch., Paris, France, 1889-94; P-in-C. Ch. Ho. Cross, Chicago, Ill., 1894-95; R. Chr. Ch., Eau Claire, Wis., 1895-96; R. Ch. Our Sav., Boston, Mass., 1896-1900; S. Luke Ch., Utica, N. Y., 1900-08; Chapl. S. Mary Convent, Peekskill, N. Y., 1908-10; R. S. Paul Ch., Tivoli, N. Y., 1910-11; Asst. Chr. Ch., New Haven, Conn., 1912-14; Chapl. S. Alb. Ch., Marshfield, 1914-18; Ho. Nativ. Convent, Fond du Lac., Wis., R. S. Mich., North Fond du Lac, 1918-21.

MASSIE, Robert Kinloch (Lex.), Lexington, Ky. Dean Chr. Ch. Cath., Lexington, Ky., 1912—. b. Charlottesville, Va.; s. Nathaniel Hardin Massie and Eliza Kinloch (Nelson). Un. Va., 1888; Theol. Sem. Va., 1891; Colmb., M.A., 1902; W. and L., D.D., 1906. D—1891, P—1891, Bp. Whittle. m. Harriet Ross Milton, July 8, 1891. F. Mssy. Shanghai, China, 1891-95; R. Meade Par., Fauquier Co., Va., 1896-98; Prof. Eccl. Hist. Theol. Sem., Va., 1898-1912.

MASTERS, Raymond Wright (N'k), Main St., Ramsey, N. J.—Min-in-C. S. Joh., Ramsey, N. J., 1918—. b. Chester, N. Y., May 4, 1890; s. Charles Masters and Abbie Frances (Wright). Chester H. Sch.; Trin., B.A., M.A.; G. T. S., 1914; B.D., 1916; Chicago Law Sch., D.C.L. D—1914, P—1915, Bp. Burgess. m. Helen Marion Patterson, Dec. 18, 1917. F. R. S. Joh. Ch., Bergenfield, N. J.

MASTERSON, Harris, Jr. (Tex.), Autry House, Houston, Texas.—Chapl. Autry House, 1919—. b. Brazoria, Tex., June 22, 1881; s. Harris Masterson and Sallie (Turner). Un. So., B.A., 1904; Harv.; Un. Tex. Ep. Th. Sch., B.D., 1907; Teach. Coll., Columb. Un., 1916. D—1907, Bp. Sessums; P—1908, Bp. Kinsolving. F. Asst. Min. Chr. Ch., Houston, Tex., 1907-08; R. All SS. Chap., Austin, Tex., 1908-11; Boone Coll., Wuchang, China, 1911; Govern. Sch., Wuchang, China, 1911-13; Gen. Secy. Wu Han Assoc. and Chapl. Ch. Hosp., 1913-14; Y. M. C. A. work, Nat. Guards, 1916-17; Hosp. Secy. Y. M. C. A., Camp Logan, Tex., 1917; Red Cross Chapl., Base Hospital 66, A. E. F., 1918—. Alt. Del. Talsing, Del. Gen. Conv., 1910; Rel. Ed. Sec., Dio. Tex., Stdt. Inquirer for Dept. Rel. Ed., 1919-20; Nat. Coun., 1920—.

MASTERSON, Robert Coolidge (A.), Montcalm St., Lake George, N. Y.—R. S. Jas. Ch., Lake George; P-in-C. S. Sacra. Ch., Bolton Landing, N. Y., 1922—. b. Nyack, N. Y., Feb. 24, 1886; s. Robert Seaman Masterson and Katherine (Seymour). S. John's Manlius, N. Y.; Trin., N. Y. C.; Colmb., B.A., 1907; Union, Berk., 1913. D—1913, P—1914, Bp. Greer. m. Louise de Forest Downer, Nov. 6, 1918. F. R. Calv. Ch., Burnt Hills, N. Y., 1922—.

MATCHETT, George Gilbert (Pa.), 5301 Master St., Philadelphia, Pa.—Chapl. Galilee Mssn., 1923—. b. Dublin, Ireland, Jan. 27, 1864; s. John Matchett and Elizabeth Janet (Ireland). Guild St. Joh. Baptist Sch.; Un. Dublin. D—1901, Bp. Coleman; P—1921, Bp. Rhinelander. m. Matilda C. Ehling, 1905.

MATHEUS, Louis Henry (Mil.), 1510 Phillips Ave., Racine, Wis.—R. Ho. Innoc. Ch., 1919—. b. Milwaukee, Wis., Sept. 29, 1888; s. John Henry Matheus and Julia (Guentner). Nash. Theol. Sch., B. D., 1920. D—1918, P—1919, Bp. Webb. m. Gladys Martha Berry, Aug. 17, 1921.

MATHEWS, Rubert Bowdoin (Dela.), 176 Main St. W., Newark, Del.—R. S. Thos. Ch., 1923—. b. Augusta, Me., Nov. 18, 1868; s. N. Mouill Mathews and Elizabeth (Goodwin). Grm. Sch., Augusta; Washington Coll., D.D., Bangor Theol. Sem., 1893. D—1921, P—1922, Bp. Davenport. m. Jessica May Tulsey, Feb. 26, 1896.

MATHISON, Edward Thomson (Conn.), Clinton, Conn.—M-in-C. Mssns., Westbrook, Chester and Ivoryton, Conn., 1923—. b. Oldtown, Me., June 21, 1870; s. Robert Lauder Mathison and Catherine (Roberts). Ya., B.A., 1893; Berk., 1895. D—1895, P—1895. m. Elizabeth Hull Colburn, Ansonia, Conn., Feb. 16, 1898. F. R. S. Andr. Ch., Marbledale, Conn., 1895-96; Imman. Free. Ch., Ansonia, Conn., 1896-1900; R. S. Mich. Ch., Brattleboro, Vt., 1900-07; S. Tim. Ch., Massillon, O., 1907-10; Gr. Ch., Oak Park, Ill., 1910-13; Assoc. R. Shattuck Sch., 1914; R. S. Joh., Rockville, Conn., 1915-23; Archd. Hartford, Conn., 1918-23.

MATOS, Walter Antonio (Pa.), 309 College Ave., Swarthmore, Pa.—R. Trin. Ch., 1898—. b. Phila., Oct. 31, 1874; s. Luis Antonio Matos and Sarah Elizabeth (Parker). Phila. Pub. Sch.; Central H. Sch., Phila., B.A., 1893; Phila. Div. Sch. D—1898, P—1899, Bp. Whitaker.

MATSUSHIMA, Atsushi (Kyo.), 4 Nishisakae Hikonemachi. Shigaken, Kyoto, Japan.—P-in-C. Hikone, Seikikwai. Dec., 1920—. b. Kouramura, Kojimagori, Okayamaken, Dec. 14, 1864; s. Bunuro Matsushima and Chika (Takeda). The Tokyo Sei Sanichi Skingakko, 1898. D—July, 1900, P—Dec., 1903, Bp. McKim. m. Koyo Tanaka. Nov. 25, 1885.

MATTESON, John (Ma.), 16 Jenkins Ave., Whitman, Mass.—Dioc. Mssy-in-C. All SS. Mssn., Whitman, and Trin. Mssn., Rockland, Mass., 1914—. b. Providence, R. I., June 12, 1860; s. Olney Potter Matteson and Mary Amy (Gould). Br. Un., Ph.B., 1886; Epis. Theol. Sch., B.D., 1891. D—1890, P—1891, Bp. Clark. m. Eliza Hannah Starr, Oct. 29, 1895. F. R. Ch. Mess., West Newton, and Auburndale, Mass., 1891-1914; Inst. Br. Un., 1889-90.

MATTHEWS, David Bertie (Ma.), 25 Oakland Ave., Brockton, Mass.—R. S. Paul Ch., Brockton, Mass., 1909—. Syr., S.T.D., 1921. D—1894, P—1896, Bp. Huntington. F. In-C. Emman. Ch., E. Syracuse, N. Y., 1892-94; R. S. Joh-the-Div. Ch., Syracuse, 1894-1900; S. Joh. Ch., West Hoboken, N. J., 1900-07; Archd. Erie, 1907-09. Editor: "The Messenger" (a monthly).

MATTHEWS, Douglas (Mont.), 3214 Second Ave. No., Billings, Mont.—R. S. Luke Ch., 1921—. b. New Orleans, La., Dec. 7, 1874; s. William D. Matthews and Sarah (Buffington). Un. So., B.A., 1898; M.A., 1898; G. T. S., 1900. D—1900, P—1901, Bp. Weed. m. Myra Washington, 1901. Loc. Ten. Ch. Gd. Shpd., Jacksonville, 1900; R. S. Mark Ch., Palatka, Fla., 1900-03; M-in-C. Jersey Shore, Pa., and Oak Grove, 1903; Zion Ch., Rome, N. Y., 1903-11; R. Gr. Ch., Nutley, N. J., 1911-19; R. Ch. of the Conv., Junction City, Kan., 1920-21; Natl. Field Sec. Ch. Temperance Soc., 1919-20.

MATHEWS, D. R. (C.), Lewis Institute, Chicago, Ill.—. F. R. Ch. of Messiah, 83rd St. and Dante Ave., Chicago.*

MATTHEWS, Edward Ernest (N'k), Jersey City, N. J.—R. S. Joh. Ch.—. Wesln., B.A., 1889. D—1892, P—1892, Bp. Williams. F. Asst. Calv. Ch., Pittsburgh, Pa, 1892-93; R. S. Paul Ch., Erie, Pa., 1893-96; Asst. S. Jas. Ch., N. Y. C., 1896-1901; R. All SS. Ch., Lakewood, N. J., 1901-13; Asst. Ch. Heav. Rest, N. Y. C., 1913—.*

MATTHEWS, Gordon (N. Y.), 209 E. 42nd St., New York City.—Asst. M. S. Barthl. Ch., and In-C. S. Barthl. Chap., Jan., 1921—. b. May 29, 1885; s. John Matthews and Lettice (Desborough). Un. Saskatchewan, Can.; Lict. Theol., Un. Emmanuel Coll., Saskatoon, Sask., Can., 1912. D—1910, P—1912, Bp. Newham, Sask., Can. m. Dorothy Anna MacMullen, 1921.

MATTHEWS, John Trappall (N. J.), St. James Rectory, Long Branch, N. J.—R. S. Jas. Ch., 1921—. D—1892, Bp. Littlejohn; P—1895, Bp. Nicholson. F. Chapl. S. Mich. Ch. Home, Mamaroneck, N. Y., 1897; Asst. Mt. Calv. Ch., Baltimore, Md., 1897-09; R. Ch. Asc., Gloucester City, N. J., 1909-12; R. Ch. S. Mary-by-the-Sea, Point Pleasant, N. J., 1912-21.

MATTHEWS, Nathan (Ma.), 44 Cherry St., Danvers, Mass.—R. Calv. Ch., 1918—. b. Newfoundland, June 5, 1870; s. John Matthews and Fannie (Dicks). Eng. Ch. Sch. Nfld.; Roanoke Coll., Va.; Va. Theol. Sem., 1900. D—1900, Bp. Whittle; P—1900, Bp. Gibson. m. Margaret Etta Cabell, 1904. F. Cape Mount, Africa; R. Ch. Our Sav., Rock Hill, S. S.

✠**MATTHEWS, Rt. Rev. Paul,** Off., 307 Hamilton Ave., Trenton, N. J.; Res., Princeton, N. J.—Bishop N. J., 1915—. b. Glendale, O., Dec. 25, 1866; s. Stanley Matthews and Mary Ann (Black). Prin. Coll., B.A., D.D., 1916; G. T. S., B.D., 1890; S.T.D., 1915. D—1890, Bp. Vincent; P—1891, Bp. Worthington. Con. Bp. Jan. 25, 1915, by Bpp. Vincent, W. A. Leonard, A. L. Williams, Francis, Lines, McCormick, Kinsman, Rhinelander. m. Elsie Procter, Glendale, O., May, 1897. F. Mem. Assoc. Mssn., Omaha, Neb., 1891-95; R. S. Luke Ch., Cincinnati, O., 1896-1904; Dean S. Paul Cath., 1904-13; Dean Cath. Merc. Sav., Faribault, Minn., 1913-14 and Prof. Sea. Div. Sch.; Dep. (So. O.) Gen Conv., 1901-04-07-10.

MATTHEWS, Robert B., Newark, Del.—R. S. Thomas Ch.—.*

MATTHIAS, Joseph M. (Ma.), 16 Upper Woban Pl., London, Eng.—. s. F. R. Martyr and Mary Ann Martyr. D—1909, Bp. Brooke. In-C. Colrd. Work on Cath. Staff and Mast. Sch., Oklahoma City, Okla., 1909; R. S. Cyprian Ch., Boston, Mass.*

MAWHINNEY, William B. (N'k), 1 Morgan Pl., No. Arlington, N. J.—R. S. Clem. Ch., Hawthorne, N. J.—.*

✠**MAXON, Rt. Rev. James M.** (Tenn.), Jacksonian Apts., Nashville, Tenn.—Bp. Coadj. of Tenn., 1922—. b. Bay City, Mich., Jan. 1, 1875; s. Daniel Marshman Maxon and Anna (MacKenney). Pub. and H. Sch., Bay City, Mich.; Chicago Un.; Colmb. Un.; Knox. Coll., M.A.; Spec. Stdt., G. T. S., 1906-07; Un. So., D.D., 1921. D—1907, P—1907, Bp. Fawcett. Con. Bp. Oct. 18, 1922, by Bpp. Gailor, Woodcock, Fawcett, Griswold, Burton, Bratton, Mikell, Green. m. Blanch Morris, Sept. 10, 1903. F. Gr. Ch., Galesburg, Ill., 1907-10; Pres. Margaret Coll., Versailles, 1910-17; R. S. John Ch., Versailles, Ky., 1912-17; R. S. Mark Ch., Louisville, Ky., 1917-20; R. Chr. Ch., Nashville, Tenn., 1920-22; Exam. Chapl. (Dio. Q.), 1908-10; Exam. Chapl. (Dio. Lex.), 1912-17; Exam. Chapl. (Dio. Ky.), 1918-20. Dep. Gen Conv., 1913-16-19; Mem. Stndg. Com., Dio. of Lexington, 1914-17; Dep. Prov. Syn., Sewanee, 1914-15-17-18-20-21; Mem. Prov. Bd. of Rel. Ed.

MAXON, William D., 936 Jefferson Ave., Detroit, Mich.—R. Chr. Ch., Detroit, Mich., 1899—. Un., 1878, M.A., 1886, D.D., 1894. D—1881, P—1882, Bp. Doane. F. Mssy., Fonda, N. Y., 1881; Asst. S. Geo. Ch., Schenectady, N. Y., 1881-82; Acting Prof. Logic and Rhet., Union Coll., Schenectady, N. Y., 1882-83; R. Gr. Ch., Waterford, N. Y., 1883-87; Trin. Ch., Utica, N. Y., 1887-94; Calv. Ch., Pittsburgh, Pa., 1894-98.*

MAXTED, Edward George (Lex.), 203 E. Noel Ave., Madisonville, Ky.—R. S. Mary Ch., Madisonville; R. S. Joh. Ch., Uniontown, 1923—. b. Margate, Kent, Eng., Mar. 1, 1874; s. William John Maxted and Caroline Elizabeth (Fairman). S. George's Commer. Sch., Ramsgate; Assoc. of King's Coll., Un. London; A. K. C. D—1900, P—1901, Bp. of Rochester, Eng. m. Sallester Saral Ramage, June 17, 1901. F. Asst. Cur. So. London, Eng., 8 yrs.; Vic. Tilty, Dio. Chelmsford, 1908-18; Vic. S. Aidan's, East Bristol, 1918-20; Vic. Aramoho, Dio. Wellington, New Zealand, 1920-21; P. Vic. S. Alban's Cath., 1921-22, Toronto, Can.; R. S. Andr. Ch., Barberton, O., 1922-23.

MAXWELL, George, 2840 25th St., San Francisco, Cal.—R. S. Andr. Ch., San Francisco, Cal.—S. Andr. Div. Sch. D—1894, P—1895, Bp. Hunt-

ington. F. In-C. Ch. Redeem., Watertown, N. Y.; S. Andr. Ch., Glen Park, N. Y.; S. Paul Ch., Brownsville, N. Y., 1894-95; M-in-C. S. Jas. Ch., Sonora, and S. Mich. Ch., Tuolumne, Cal., 1902-04; R. Ch., Sausalito, Cal., 1904.*

MAXWELL, Thomas C. (Sac.), Placerville, Cal. —R. Ch. Our Sav.—.*

MAY, David S. E. (Md.), Glyndon, Md.—R. S. Joh. Ch., Western Run Par., Baltimore Co., Md., 1915—. b. Halton Co., Can., Jan. 31, 1850; s. John May and Ellen (Cordingley). Pub. Schs., Can.; Theol. Sem. Va., 1882. D—1882, Bp. Whittle; P—1883, Bp. Peterkin. m. Kate Humphreys, 1885. F. Asst. S. Paul Ch., Richmond, Va.; R. S. Luke Ch., Rockbridge, Va.; R. Chr. Ch., Ironton, O.; All SS., Calvert Co., Md.; Asst. Ch. Ascen., Baltimore, Md.; R. Ch. Ho. Comforter, Baltimore, Md.; R. Gr. Ch., Linganore; R. Zion Par., Fredk. Co., Md.; R. S. Peter's Ch., Lomaconing, Md.; R. Ho. Evang., Baltimore, Md.

MAY, Edred (A.), Fort Edward, N. Y.—R. S. Jas. Ch.—. F. Cur. S. Jas. Ch., Greenfield, Mass.

MAY, James Bowman (Be.), Lansford, Pa.—R. Trin. Ch., Lansford, Pa.—. Ursinus Coll., B.S., 1895. D—1896, P—1896, Bp. Rulison. F. Asst. Trin. Ch., Pottsville, Pa., 1896; Reading, Pa.; R. S. Stph. Ch., Catasaqua, Pa.*

MAYEKAWA, Light Shinjiro (Tohoku), 8 Motokaji Cho, Sendai, Mizagi Ken, Japan.—R. Chr. Ch., 1921—. b. Ibaraki, Mar. 10, 1881; s. Jazaimon Mayekawa and Mika (Kubota). Shogakko Gr. Sch.; Agri. Sch., Mito; Deio, Tokyo; U. of Cal.; Ch. Div. Sch. Pac. D—1910, P—1911, Bp. Nichols. m. Sophia Ken Harada, July 25, 1913. Author: "Christian Culture"; "Seven Great Problems of Life"; "Spiritual Culture."

MAYERS, David Campbell, Middleburg, Loudoun Co., Va.—R. S. Joh. Par., 1921—. b. Barbados, B. W. I., June 10, 1874; s. Samuel Lewis Mayers and Mercy Keturah (Drayton). S. Stph. Coll., 1896; Theol. Sem. Va., 1900. D—1900, Bp. Whittle; P—1901, Bp. Funsten. m. Josephine Hart Simmonds, Plainfield, N. J., June 28, 1900. F. R. Blackfoot, Idaho, 1900-02; Mssy. Bannock and Shoshone, Fort Hall, Idaho; R. Trin. Ch., Radford, Va., 1906-09; R. Emman. Ch., Casanova, Va., 1909-15; Y. M. C. A. Secy. Lorraine Sector, 1918; R. Greenwood Par., Va., 1915-21.

MAYERS, William Herbert (S. C.), Marion, S. C. —R. Chs. of Marion Co., S. C., 1924—. b. Barbados, W. I., Jan 15, 1872; s. Samuel Lewis Mayers and Mercy Keturah Jane (Drayton). Dur., Eng., M.A., 1905. D—1895, P—1898, Bp. Barbados. m. Agnes Elton Jemmott, Barbados, B. W. I., Sept. 24, 1894. F. R. Charlotte Par., St. Vincent, 1898; R. S. Matth. Ch., Barbados, 1900-11; Chapl. H. M. Prisons and Lunatic Asylum, 1909; R. Ladysmith Ch. Vancouver Island, 1911-13; Mssy. Thompson Indians, 1913; Immigration Chapl. and Chapl. Sisters All Hallows, Yale, B. C. Secy. Inst. for Blind, Barbados, 1908-11; Secy. Blind. Inst. Vancouver, 1914-15; R. Chs. King Geo. Co., Va., 1915-23.

MAYNARD, John Albert (Pa.), 119 Simpson Road, Ardmore, Pa.—Assoc. Prof. of Semitic Lang. and Hist. of Rel., Bryn Mawr Coll., Bryn Mawr, Pa., 1923—. b. Bergerac, France, Feb. 7, 1886; s. Peter Maynard and Jane (Giraudel). Un. Paris, Ph.B., B.S., B.D.; Un. Chicago, M.A., Ph.D.; Col. Un.; Un. N. Y., Pd.M., Pd.D.; W. T. S., S.T.M., 1915; G. T. S., D.D., 1916. D—1912, Bp. Walmsley; P—1914, Bp. Anderson. m. Elvira Freedman Benson, 1918. F. Cur. Ho. Trin. Chap., 1917-21; Oriental Inst., Un. of Chicago, 1921-23; Prof. O. T. Lang. and Litt., W. T. S., 1922-23.

MAYNARD, Malcolm De Pui (Har.), Bellefonte, Pa.—R. S. Joh. Ch., Bellefonte, Pa., 1916—. b. Williamsport, Pa., Apr. 6, 1887; s. James Wesley Maynard and Mildred Anne (Page). S. Stph. Coll., B.A., 1910; Theol. Sem. Va., 1913. D—1913, P—1913, Bp. Darlington. F. P-in-C. Ho. Trin. Ch., Hollidaysburg, Pa., 1913-16; P-in-C. S. Pet. Ch., Juniata, Pa., 1915-16. Dep. Prov. Syn., Baltimore, 1919; Alt. Gen. Conv., Detroit, 1919; Chrmn. Dio. Harrisburg Nationwide Campaign Com., 1919; Priest Assoc., Confraternity Blessed Sacrament.*

MAYO, George Pickett (Va.), 2200 Lamb Ave., Richmond, Va.—R. Monumental Ch., 1920—. b. Hague, Va., Sept. 3, 1876; s. Joseph Mayo and Mary Armstad (Tyler). Pub. Schs.; Roanoke Coll.; Princeton Un., M.A.; Va. Theol. Sem. D—1902, P—1903, Bp. Gibson. m. Harriette Croswell Lawrence, Dec. 8, 1909.

MAYO, March Chase, 1902 Warwick Ave., Baltimore, Md.—P-in-C. S. Stph.-the-Mar. Ch., Baltimore, Md., 1903—. Trin. Coll., B.A., 1893; M.A., 1896; G. T. S., B.D., 1897. D—1896, Bp. John Williams; P—1897, Bp. Coleman. F. Asst. S. Joh. Ch., Waterbury, Conn.; Grad. Stdt., G. T. S., 1900; Fellow, G. T. S., 1901-02; Asst. S. Luke Ch., Baltimore, Md., 1902-07.

MAYO, Robert Atkinson, West River, Md.—R. Chr. Ch., West River and S. Joh. Chap., Shadyside, Md.—. Pr., B.A., 1878, M.A., 1881; Col., LL.B., 1883. D—1885, P—1886, Bp. Paret. F. Asst. Emman. Ch., Baltimore, Md, 1885-87, and In-C. Ch. Atone., Baltimore, Md., 1887-90; Vic. Ho. Trin. (Mem.) Chap., Phila., Pa., 1890-1901. Exam. Chap. (Pa.), 1895-1901.*

MAYO, William Francis, Holy Cross, West Park, N. Y.—O. H. C., Professed, 1903. b. Peoria Co., Ill., Mar. 11, 1861; s. Charles Mayo and Frances Charlotte Alicia Henrietta (Wade). Rac., B.A., 1884; M.A., 1888; G. T. S., 1888. D—1888, P—1889, Bp. Burgess. F. D-in-C. S. Geo. Ch., Macomb and S. Joh. Ch., Kewanee, Ill., 1888-89; R. S. Geo. Ch., Macomb, Ill., 1889-91; R. Ch. Gd. Shpd., Quincy, Ill., 1891-95; Gen. Mssy. Dio. Quincy, 1895-1900.

MAYO, William Lee (W.), 2002 G St. N. W., Washington, D. C.—Asst. to Dr. J. Henning Nelms, Silver Spring Parish, Md., 1923—. b. Anne Arundel County, Md., Sept. 16, 1876; s. James Mayo and Mary Ellen (Brewer). Annapolis Pub. Sch.; S. Joh. Coll. (Annapolis, Md.), B.S. D—1923, Bp. Freeman. m. Ethel May Willing, Nov. 24, 1909.

MAZYCK, Henry de Chastaignier, II (N. C.), Mayodan, N. C.—M-in-C. Ch. Messiah, Mayodan, Emman. Ch., Stoneville, S. Joh. Ch., Madison, 1920—. b. Charleston, S. C., Feb. 21, 1872; s. Henry Chastaignier Mazyck and Alice B. (Tilton). Porter Mil. Acad.; Un. So.; Sewanee Theol. Sem., 1903. D—1904, P—1905, Bp. Capers. m. Grace Macdonal Hunter, 1905. F. R. S. Joh. Ch., John's Island, 1905-12; R. S. Mathias Ch., Summerton, 1912-16; Epiph. Ch., Eutawville, S. C., 1916-20.

McAFEE, Leo G., Zamboanga, P. I.—In-C. Holy Trinity—.*

McALLISTER, Charles Eldredge (S. Va.), 58 Victoria Ave., Hampton, Va.—R. S. Joh. Ch., 1922—. b. Providence, R. I., Oct. 10, 1893; s. Charles Edward McAllister and Mary Elizabeth (Greene). Sudlow Sch. Eastern High Sch., Washington; S. Stph. Coll., 1914, B.A.; Colmb. Un., 1917, M.A.; G. T. S., B.D., 1918. D—1917, P—1918, Bp. Harding. m. Clutha Elizabeth Ralyea, 1918. F. Ch. Instr. in Greek, Gen. Theol. Sem., 1918; Asst. R. S. Mich. Ch., N. Y. C., Greek Alumni Prize, McVicar History Prize, 1917; Vol. Chapl. Pelham Naval Base, 1918; Mem. of Wash. Dioc. Bd. of Rel. Educ., 1918-20; Mem. Con. Com., on Records and State of the Ch.; R. S. Math. Ch., Hyattsville, Md., 1918-22; Mem. Wash. Cath. Coun., 1920; Wash. Dio. Bd. Mgrs. Mssns., 1921-22; Alternate Gen. Conv., 1922; Summer Sch. lecturer in Rel. Ed. in Charlottesville, Lynchburg, Ocean City, Rehobeth and elsewhere.

McALLISTER, Edward Collins (Me.), 22 Pleasant St., Gardiner, Me.—R. Chr. Ch., Gardiner, and S. Andr. Ch., Pittston, 1923—. b. Calais, Me., Apr. 11, 1870; s. Henry Weston McAllister and Sarah Deming (Collins). D—1909, P—1911, Bp. Woodcock. m. Jo Bloomfield, Paducah, Ky., Dec. 9, 1909. F. In-C. S. Jas. Ch., Shelbyville, Ky., 1911-15; In-C. Gd. Shpd. Mssn., Paducah, Ky., 1909-11; In-C. S. Joh. Mssn., La Grange, 1911-16; In-C. S. Thos. Ch., Lyndon, Ky., 1916. Trav. Secy. Brotherhood S. Andr., 1902-06; Pres. Louisville Clericus, 1916—; Chapl. U. S. A., Nov., 1918-Apr., 1919; R. S. Jas. Ch., Pewee Valley, Ky., 1911-21 (except 6 mos. in camp); In-C. S. Luke Ch., Caribou, and Ch. Adv., Limestone, Me., 1921-22; In-C. Ch. Emman., Ashland, and All SS. Ch., Masardio, Me., 1922-23.

McALLISTER, James Rowan (S. Va.), 846 W. Washington St., Petersburg, Va.—R. S. Joh. Ch., 1922—. b. Irvington, Ga., Aug. 25, 1891; s. A. McAllister, Sr., and Carry (Palin). W. and M. Coll.; Va. Theol. Sem., 1917. D—1917, Bp. Randolph; P—1919, Bp. Tucker. m. Eliza-

beth Degge Kellam, 1920. F. R. Emman. Ch., Cape Charles, Va., 1917-22.

McBEE, Crosswell (Pa.), Radnor, Pa.—R. S. Dav. Ch., 1922—. Un. So., B.D., 1900; Farnam Un., Greenville, S. C., D.D., 1922. D—1900, P—1901, Bp. Capers. F. In-C. Ch. Nativ., Union, and Calv. Ch., Glenn Springs, S. C.; R. S. Joh-the-Evang. Ch., Lansdowne, Pa., 1904-21.

McCAA, James Taylor (La.), Rice Hotel, Crowley, La.—R. Trin. Ch., 1923—. b. Mobile, Ala., Oct. 26, 1868; s. James Taylor McCaa and Fanny Lilly (Dargan). Pub. and Priv. Sch.; Wash.-Lee Un. D—1913, Bp. Beckwith. F. Asst. to Dean of Convo., Mobile, Ala., 1918-23.

McCABE, Alexander Chapline (Tenn.), Dyersburg, Tenn.—Canon, Cath. S. Mary's, Memphis, 1924—. S. Joh., M.A., 1886, Ph.L., 1887; Tr., M.A., 1886; Sea., B.D., 1882. D—1882, Bp. Whipple; P—1882, Bp. Dudley. F. Ascen. Ch., Mt. Sterling, Ky., 1882-83; S. Phil. Ch., Laurel, Md., and All SS. Ch., Annapolis Junc., Md., 1883-90; Trin. Ch., Findlay, O., 1890-91; S. Mich. Ch., Unionville, O., 1891-94; R. Chr. Ch., Springfield, O., 1894-1904; Mssy. Work, 1904-07; R. Ch. Nativ., Huntsville, Ala., 1907-09; Archd. W. Tenn., 1909; In-C. S. Mary's Ch., Dyersburg, S. Matth. Ch., Covington, Ho. Inno. Ch., Trenton, and S. Jas. Ch., Union City, Tenn., 1924—.

McCABE, Francis Dann (Ida.), Kozy Korner Apts., Wallace, Idaho.—R. Ho. Trin. Ch., Mar., 1924—. b. Philadelphia, Pa., Nov. 26, 1884; s. Francis McCabe and Rachel (Dann). Cen. H. Sch., Philadelphia; Temple Un., A.B.; Drew, B.D., 1907. D—Dec., 1921, Bp. Touret; P—June, 1922, Bp. Page. m. Ida C. Hardy, Oct. 13, 1915.

McCALLA, Thomas G. C. (Okla.), 1124 E. 13th St., Oklahoma City, Okla.—Dean S. Paul Cath., 1920—. b. Mt. Vernon, O., Jan. 21, 1877; s. David McCalla and Sarah McCalla. Ken. Coll., A.B., 1900; Bex., 1903. D—1903, P—1904, Bp. Leonard. F. R. Bellefontaine, O.; R. All SS. Ch., Cleveland, O.; R. S. Thos. Ch., Rawlins, Wyo.; R. All SS. Ch., Denver, Colo., and In-C. S. Jas. Chap., Denver, 1920—.

McCALLUM, Arlington A. (W.), 917 23rd St. N. W., Washington, D. C.—R. S. Paul Ch., 1924—. b. Ontario, Canada, May 2, 1880; s. Archibald P. McCallum and Jane (Brown). S. Joh. Boys' Sch.; S. Joh. Coll. (Winnipeg), 1905; Sea., B.D., 1911. D—1911, P—1912, Bp. Edsall. m. Robena Macdougall, Sept. 23, 1914. F. Asst. Ho. Trin. Ch., Minneapolis, Minn., and Chapl. for men at Un., 1911; R. S. Thos., Rawlins, Wyo., 1913; R. Ch. S. Elisabeth, Glencoe, Ill., 1914; Chapl. 149th Field Artil., 1917-19; R. S. Luke Ch., Lebanon, Pa., 1919-24.

McCANDLESS, John Heber (P.), 707 College Ave., Pittsburgh, Pa.—Retired, 1920—. b. Pittsburgh, Pa.; s. John McCandless and Rebecca Ann (Sanderson). West. Un.; B.A., 1864; M.A., 1867; G. T. S., 1867; Un. Pittsburgh, D.D., 1916. D—1867, P—1870, Bp. Kerfoot. m. Emma Marion Hamlin, Oct. 26, 1885. F. Trin. Ch., New Haven, Pa., 1867-68; S. Pet. Ch., Blairsville, Pa.; Trin. Ch., Freeport; Chr. Ch., Indiana, Pa., 1870-72; All SS. Ch., Pittsburgh, Pa., 1872-75; S. Joh. Ch., Newark, N. J., 1875-77; S. Mark Ch., Mendham, N. J., 1878-80; R. S. Luke Ch., Smethport, Pa., 1880-1909; R. Emer. same, 1909-18; Loc. Ten. Trin. Ch., Washington, Pa., 1918-20.

McCANDLESS, Thomas (N. Y.), 227 W. 99th St., N. Y. C.—R. S. Mich. Ch., N. Y. C., 1919—. b. Glasgow, Scotland, Dec. 19, 1876; s. William McCandless and Frances (McMurray). Yale, B.A., 1900; B.D., 1903; M.A., 1905. D—1906, P—1907, Bp. Greer. m. Beatrix Amy Sparks, 1904. F. N. Y. P. E. City Mssns. Staff, 1905; Cur. S. Mich. Ch., N. Y. C., 1911-19.

McCARTHY, Juan (Cuba), 18 Gonzalo De Quesada, Camaguey, Cuba.—P-in-C. Epis. Mssns.; Prov. of Camaguey, 1921—. b. London, Eng., Apr. 25, 1866; s. James McCarthy and Mary (Welsh). S. Joh. Coll., London; Central Un., B.A., M.A.; Louisville Theol. Sem., B.D.; L. & J. Un., D.D., 1918. D—1920, P—1921, Bp. Hulse. m. Louise A. Emmenegger, Oct. 22, 1903. F. 19 yrs. Mssy. in S. Amer., 1908—; Cuba, 1908-17; School; Mssy., 1920-21.

McCAUSLAND, Harold (M.), 909 Center Ave., Bay City, Mich.—R. Trin. Ch., 1923—. b. Toronto, Canada., Oct. 17, 1874; s. Joseph McCausland and Elizabeth (Key). Model Sch., College. Inst., Toronto; Trin., Toronto, M.A., 1899. D—1899, P—1900, Bp. Sweatman. m. Mabel Virtue, 1900.

McCAUSLAND, John Anson (W. N. Y.), Orillia. Canada.—. b. Ont., Can., July 14, 1879; s. John Anson McCausland and Mary Jane (Porter). Huron Coll. Theol., 1893. D—1893, Bp. of Huron; P—1895, Bp. Nicholson. F. In-C. Tilbury Centre, Can., 1893-95; Black River Falls, Wis.; Alexandria, Minn., 1896-98; In-C. Mariner's Harbor, N. Y., 1898-1902; In-C. Silver Creek, N. Y., May. 1918, to May, 1919; Temp. In-C. Kenmore, N. Y., 1919—.*

McCLANE, Walter Dorsey (Ma.), 20 Sumner Road, Cambridge, Mass.—P-in-C. S. Barthol. Ch., 1911—. b. Philadelphia, Nov. 19, 1884; s. George W. McClane and Mary (Whittle). Phil. Pub. Sch.; Lincoln Un., A.B.; G. T. S., B.D., 1908. D—1908, P—1919, Bp. Whitaker. m. Nellie E. Anderson, June 29, 1919.

McCLEAN, Harold A. E. (N. Y.), 219 E. 127th St., New York City.*

McCLEARY, James Alexander (N'k), 407 Ellison St., Paterson, N. J.—R. Ch. Ho. Commun., Paterson, 1916—. Nash., B.D., 1889; Po. Grad. G. T. S., 1895. D—1888, Bp. Harris; P—1889, Bp. Coxe. F. Asst. S. Paul Ch., Buffalo, N. Y., 1889-91; In-C. S. Pet. Ch., Washington, N. J., 1891-94; R. Ch. Med., Edgewater-on-Hudson, N. J., 1894; R. S. Joh. Ch., Dover, N. J.; Archd. Dio. Newark, N. J., 5 yrs.

McCLELLAN, Clarence Stuart, Jr. (W. N. C.), Canton, N. C.—R. S. Andr. Ch., Canton; R. S. Joh., Sylva, N. C.; R. S. Dav., Cullowhee, N. C., 1920—. b. Mount Vernon, N. Y., Oct. 6, 1886; s. Clarence Stuart McClellan, Sr., and Sarah Cornelia (Collins). Pub. and H. Schs., Mt. Vernon, N. Y.; N. Y. Un., B.A.; Union Theol. Sem., N. Y. C., B.D. D—1914, P—1915, Bp. Greer. m. Jessie Lurelle Gumble, 1913. F. Cor. Un. and N. Y. C. Sch. Bd. Lecturer, 1913; Chap. Incar. and S. Mark's-in-the-Bouwerie, N. Y. C.; Prin. Incar. Sch., N. Y. C.; Cur. S. Andr. Mem. Ch., Yonkers-on-Hudson; Asst. R. Chr. Ch., Baltimore, Md., 1917-18; Mssy. of "Big Bend," Texas, and Spec. Prchr. to soldiers on Mexican Border, 1918-20; Spec. Prchr., So. Cal., 1920; S. Andr. Ch., Canton, N. C., and Mssy. W. N. C., 1920-24. Eccl. Court of Dio. Author: "Stories to Children"; "Christmas Sermons, Customs and Carols"; "Dixie."

McCLELLAN, Henry L. (P.), 171 Pearl St., Pittsburgh, Pa.—R. S. Luke Ch., 1923—. b. Wellington, O.; s. Charles McClellan and Emeline (Rathbun). Ken. Coll., Ph.B., M.A., 1893; Post Grad. Un. Chicago; Stdt. in Sea. Div. Sch.; Va. Theol. Sem., 1906. D—1907, P—1909, Bp. of O. m. Maude Elizabeth Lawrence. F. M-in-C. Ch. Ascen., Wellsville, O., 1905-08; R. Gr. Ch., Toledo, O., 1908-11; R. Calv. Ch., Sandusky, O., 1911-16; R. S. Matth. Ch., Ambridge, Pa., 1916-19; Vic. S. Paul Ch., Pgh., Pa., 1919-23.

McCLELLAND, William (E.), S. Stph. Rectory, East New Market, Md.—R. Dorchester Par., Vienna Par., S. Stph. Par., Md., 1924—. b. Phila., Pa., Jan. 22, 1883; s. Alfred Lee McClelland and Marion Taylor (MacDougall). Temp. Coll. Prep.; Harv., A.B.; Un. Pa., M.A.; Phila. Div. Sch. D—1914, P—1914, Bp. Rhinelander. m. Elizabeth R. Connelly, 1914; R. Mem. Ch. of S. Luke, the Beloved Physician, Bustleton, Phila., 1916-24.

McCLEMENT, Thomas Bullinger (N. Mex.), Tucumcari, N. M.—R., N. M., 1923—. b. Ireland, Sept. 8, 1867; s. Robert McClement and Jennie (Bailie). West. Coll.; Colmb. Un.; Auburn Sem.; Union Sem.; G. T. S. D—1913, Bp. Spalding; P—1916, Bp. Howden.

McCLENTHEN, William Adams (Md.), 816 N. Eutaw St., Baltimore, Md.—R. Mt. Calv. Ch., Baltimore, Md., 1908—. Un. Pa., B.A., 1898; G. T. S., 1901; Nash., D.D., 1914. D—1901, Bp. Whitaker; P—1902, Bp. Mackay-Smith. F. Asst. S. Clem. Ch., Philadelphia, 1901-05; Hd. Mstr. Donaldson Sch., Baltimore, 1906-08.

McCLINTOCK, James, 1341 Dyer St., Frankford, Philadelphia, Pa.—Asst. S. Mark's Ch., Frankford, 1922—. b. Philadelphia, Pa., Feb. 10, 1876; s. John McClintock and Mary (MacKenzie). Syr. Un., A.B., 1906; Un. Pa., A.M., 1909; Phil. Div. Sch., S.T.B., 1909. D—1909, P—1909, Bp. Whitaker. m. Annie B. Collins, Philadelphia, Pa., June 29, 1910. F. Asst. Gr. Ch., Elizabeth, N. J., 1909; R. Chr. Ch., Millville, N. J., 1911; Asst. Gr. Ch., W. Philadelphia, Pa., 1912; R. S. Barn. Ch., Reading, Pa.,

1913-16; R. S. Barn. Ch., Kensington, Phila., 1916-22.

McCLINTOCK, Thomas (N. Y.), 1014 11th St. N. W., Washington, D. C.—Non-Par.—. D—and P—, Bp. Scarborough. F. Meth.*

McCLOUD, John Francis (Ga.), 204 Hill Crest Ave., Macon, Ga.—R. S. Jas. Ch., 1918—. b. Manheim, Pa., Oct. 21, 1873; s. Herman F. McCloud and Susan (Carter). Un. So., 1908. D—1908, P—1909, Bp. Gailor. m. Margaret G. Mitchell, Nashville, Tenn., Apr. 21, 1915. F. S. Andr. Mssn., W. Nashville, Tenn., 1908—. Asst. R. Chr. Ch., Nashville, Tenn., 1909; Glenraven Chap., Cedar Hill, Tenn., 1912; R. S. Andr. Mssn., Fort Valley, 1918-21.

McCLURE, Alfred James Pollock, 106 S. Surrey Place, Ventor, Atlantic City, N. J.—Headmaster and Assoc. Princ. St. Leonard's School-by-the-Sea, Ventor, N. J.—. b. Bloomsburg, Columbia Co., Pa., 1854; s. Alfred McClure and Rhoda Anna (Lowrie). Princ., A.B., 1879; A.M., 1885; Phil. Div. Sch., S.T.D., 1885; D.B.W., 1919. D—1885, P—1887. m. Louise Foster Cutter, Calais, Me., 1880. F. Asst. Ch. Med., Phila., Pa., 1885-86; Chapl. Epis. Hosp., 1886-87; Cur. Ho. Trin. Ch., Phil., Pa., 1887-93; R. All Hallows Ch., Wyncote, Pa., 1893-1900; Secy.-Treas. Gen. Clergy Relief Fund, 1900-17; Secy. Pan-Amer. Republics Organ. Com.; Secy. five yrs. Siberian Exile Petition Assoc. Republican Mem., Amer. Acad. of Political and Social Science; Mason. Clubs; Princ. Art.; Huntington Valley Golf. Author: "Guide to Battlefield of Gettysburg"; "Steamin' to Bells Around the Middle-Sea"; Co-editor, Handy Encyclopedia and Concordance in the International Teachers' Bible; Twelve illustrated lectures on the "Making of the World."

McCOMAS, Joseph Patton (N. Y.), 29 Vesey St., N. Y. C.—Vic. S. Paul Chapel, Trin. Par., 1918—. b. Hagerstown, Md., Sept. 19, 1870; s. Henry Angle McComas and Annie Virginia (Smith). Dick. Coll., 1890, Ph.B.; 1893, M.A.; S. John's Coll., D.D., Annapolis, Md., 1911; G. T. S., 1895. D—1895, P—1896, Bp. Paret. m. Katharine Carmichael Murray, 1899. F. Cur. S. Anne Ch., Annapolis, Md., 1895-99; R. S. Anne Ch., Annapolis, Md., 1899-16; Staff Trin. Ch., N. Y. C., 1916-18. Pan-Angl. Cong., London, 1908; Rep. Vis. Bicent. C. of E. in Canada, 1910; Trus. Md. Cath., 1913-17. Author: "Letters of Travel."

McCOMB, Samuel, 2 Phillips Place, Cambridge, Mass.—Asst. S. Joh. Meml.—. Un. Glas., D.D. D—1905, Bp. Lawrence; P—1906, Bp. McVickar. F. Emman. Ch., Boston, Mass.; Can. Cath. Incar., Baltimore, Md.; R. Ch. Mess., Baltimore, Md.—.*

McCONNELL, Percy Sherwood, Sanbornville, N. H.—P-in-C. S. Joh-the-Bapt. Ch., Sanbornville, N. H., 1919—. b. North Stratford, N. H., Jan. 1, 1885; s. David James McConnell and Elizabeth (Nelson). Tr. Coll., A.B.; Berk. Div. Sch., 1913; G. T. S., Post Grad., 1915. D—1913, P—1919, Bp. Parker.*

McCONNELL, Samuel D. (N. Y.), Easton, Md.—Retired, 1905—. b. West Moreland Co., Pa., 1845; s. David McConnell and Agnes (Guthrie). W. and J., B.A., 1869; Un. Pa., D.D., 1888; Ho., D.C.L., 1896; W. and J., LL.D., 1902. D—1872, P—1872, Bp. Kerfoot. m. Anna Bliss, 1873. F. R. Watertown, Conn., 1873-76; Middletown, Conn., 1876-82; S. Stph. Ch., Philadelphia, Pa., 1882-96; Ho. Trin. Ch., Brooklyn, N. Y., 1896-1902; All Souls Ch., N. Y. C., 1902-05. Author: "History of American Episcopal Church"; "Sermon Stuff" (2 Ser.); "Sons of God"; "A Year's Sermons"; "American Episcopacy"; "Church's Doctrine of the Dead"; "The Open Secret"; "The Evolution of Immortality"; "Christ"; "Christianity."*

McCOOK, John James. 396 Main St., Hartford, Conn.—R. S. Joh. Ch., East Hartford, Conn., 1869. Berk. Div. Sch., 1866; Trin., B.A., 1863, M.A., 1866; D.D., 1901, LL.D., 1910. D—1866, P—1867, Bp. John Williams. F. R. S. Joh. Ch., Detroit, Mich., 1867-68; In-C. Dept. Mod. Lang. Trinity Coll., Hartford, 1883. Author: Reports, Sermons and papers.*

McCORD, William Edgar (U. S. Car.), 607 College Ave., Rock Hill, S. C.—R. Ch. Our Sav., 1920—. b. Rosemond, Ill., Sept. 19, 1858; s. Thomas Henry McCord and Mary Anne (McAfee). Vandalia, Ill., P. Sch.; Blackburn Un., A.M., 1885; Union Theol. Sem. D—1902, P—1902, Bp. Vincent. m. Zelia I. Hicks, Dec. 8, 1906. F. Asst. S. Paul Cath., Cincinnati, O.; Asst. S. Paul Ch., Cleveland, O., 1902; S. Geo. Ch., N. Y. C.; R. All SS. Ch., Bayside, N. Y.; Chapl. 7th Regt., New York, 1901-18, and A. E. F., 107th Inf., and Sr. Chapl., 27th Div., 1918; R. S. Joh. Ch., Cold Springs Harbor, L. I., 1911-19.

McCORMACK, George John (Har.), 109 N. 2nd St., Steelton, Pa.—R. Trin. Ch., Dec., 1923—. b. London, Eng., July 23, 1884; s. John Brady McCormack and Lucy Annie (Mabson). St. John-at-Hackney, London; McGill Un., Montreal, Can., B.A., M.A.; Mont. Diocesan Coll., L.Th., 1916. D—1916, P—1917, Bp. of Montreal. m. Daisy Evelyn Louisa Fricker.

✠**McCORMICK, Rt. Rev. John Newton,** 43 Lafayette Ave., Grand Rapids, Mich.—Bishop Western Mich., 1909—; Bp-in-C. Amer. Chs. in Europe, 1923—. b. Richmond, Va., Feb. 1, 1863; s. John McCormick and Virginia (Newton). Rand.-Mac. Coll., A.B., 1883; Grad. Theol., 1883; Po. Grad. Joh. Hopkins, 1886-88; Un. So., D.D., 1903. D—1893, P—1894, Bp. Randolph. Con. Bp. Feb. 14, 1906, by Bpp. Tuttle, Gillespie, C. K. Nelson, Knight, Woodcock, Anderson, G. M. Williams, White. m. Bessie Chapman Tucker, Baltimore, Md., Oct. 9, 1889. F. Min. M. E. Ch., 1884-91; Mssy. So. Va., 1892-93; R. S. Paul Ch., Suffolk, So. Va., 1893-95; R. S. Luke Ch., Atlanta, Ga., 1895-98; R. S. Mark Ch., Grand Rapids, Mich., 1898-06; Bp. Coadj. W. Mich., 1906-09. Author: "Distinctive Marks" (1902); "The Litany and the Life" (1904); "Pain and Sympathy" (1907); "Good News From a Far Country" (1910). Chapl. A. E. F.; represented War Cmssn. overseas and directed Red Cross, 1917-19.

McCORMICK, Miles Hutchinson (Md.), 816 N. Eutaw St., Baltimore, Md.—Asst. Mt. Calv. Ch., Baltimore, 1919—. b. Stroudsburg, Pa., May 13, 1894; s. John Stille McCormick and Emma (Hustis). Donaldson Sch., Ilchester, Md.; Joh. Hopkins, A.B.; G. T. S. D—1918, P—1919, Bp. Murray.

McCOWATT, Walter Robson (O.), 1723 Cleveland Ave. N. W., Canton, O.—R. S. Paul Ch., 1915—. b. Amsterdam, N. Y., 1884; s. David McCowatt and Virginia (Chapman). Ken. Coll.; Bex. Hall, 1911. D—1911, P—1912, Bp. W. A. Leonard. F. Jr. Cur. Trin. Cath., 1911; Sr. Cur. Trin. Cath., 1912-15.

McCOY, Charles Everett (Pa.), Off., 844 W. Fourth St.; Res., 848 W. Fourth St., Williamsport, Pa.—R. Trin. Ch., 1922—. b. Smethport, Pa., Oct. 31, 1880; s. Henry Lane McCoy and Clara Maria (Ford). Cor. Un., B.A., 1906; Br. Un., M.A., 1913; G. T. S., 1909. D—1909, P—1909, Bp. Whitehead. m. Anna Waterman Jackson, Providence, R. I., Oct. 1, 1913. F. Asst. Chapl. Laymen's Mssy. League, Pittsburgh, Pa.; In-C. Ch. Transfig., Clairton, Pa.; Ch. Adv., Pittsburgh, Pa.; S. Alb. Ch., Duquesne, Pa.; S. Mary Ch., Pittsburgh, Pa., 1909-10; Vic. S. Mary Mem. Ch., Pittsburgh, Pa., 1910-11; Sr. Cur. S. Stph. Ch., Providence, R. I., 1911-13. Alt. Del. Prov. Syn. New Eng., 1915—. Priest Direc. "Rhode Island League of Servers," Fndr. and Mem. Com. Direc. "Order S. Vincent," a Natl. Guild for Acolytes.; R. Trin. Ch., Bristol, R. I., 1913-17; R. S. Math. Ch., Kenosha, Wis., 1917-22.

McCOY, William Sortore (W. N. Y.), 22 College Ave., Rochester, N. Y.—R. S. Geo. Ch., Rochester, N. Y., 1914—. b. Salamanca, N. Y., June 6, 1872; s. Albert McCoy and Amy Scott (Sortore). Corn. Un., Ph.B., 1895; G. T. S., 1904. D—1904, P—1905, Bp. Walker. m. Anna Bayard Dod, Hoboken, N. J., Apr. 26, 1899. F. M-in-C. Gr. Mem. Ch., Dundee, N. Y., 1904-07; Asst. S. Luke Ch., Rochester, N. Y., 1907-12; R. Ho. Cross Ch., Plainfield, N. J., 1912-14.

McCRADY, Edward (La.), Hammond, La.—R. Gr. Mem. Ch., Hammond, 1917—. b. Charleston, S. C., May 28, 1868; s. John McCrady and Sarah (Dismukes). Un. So., 1892; D.D., 1923. D—1892, Bp. Johnston; P—1893, Bp. Capers. m. Mary Ormond Tucker, 1893. F. Mssy. Darlington, Kingston, S. C., 1892-93; R. Trin. Ch., Abbeville, S. C., 1893-1902; Asst. S. Matt. Cath., Dallas, Tex., 1902; Canton, Mssy. Mem. Stndg. Com., Dio. Miss., 1906; Sec. same, 1907; Exam. Chapl., 1905. Author: "Apostolic Succession and the Problem of Unity" (University Press, Sewanee, Tenn., 1905, $1.10); various tracts, "Peter, the Rock of Ages!"; reply to Archbishop Ireland (Pentecostal Pub. Co., Louis-

ville, Ky., 1908); "Where the Protestant Epis. Church Stands" (E. P. Dutton Co., 1916, $1.75).

McCREADY, Richard Lightburne (Ky.), 525 W. Ormsby Ave., Louisville, Ky.—Dean Chr. Ch. Cath., Louisville, Ky., 1917—. b. Louisville, Ky.; s. George William McCready and Sallie Pendleton (Lightburne). Un. Ala., Litt.D., 1922; Un. So., D.D., 1923. D—1891, P—1895, Bp. Dudley. F. Asst. Chr. Ch., Lexington, Ky., 1891-93; R. Ch. Ascen., Frankfort, Ky., 1893-1903; R. Gr. Ch., Avondale, Cincinnati, O., 1902-05; R. S. Mark Ch., Louisville, Ky., 1905-17. Dep. Gen. Conv., 1901, 1907, 1910, 1916, 1919 and 1922. Stndg. Com. (Lex.), 1896-1902; Stndg. Com. (Ky.), 1918—.

McCULLOCH, Duncan, Glencoe, P. O. Baltimore Co., Md.—Prin. Oldfields County Sch. for Girls, Glencoe, Md., 1909—. b. Staten Island, N. Y., Sept. 15, 1853; s. John Sears McCulloch and Anna Austen McCulloch. Theol. Sem. Va. D—1881, P—1882, Bp. Whittle. m. Mary Sterett Carroll, Clynmalira, Glencoe, Md., Dec. 29, 1887. F. In-C. Lynnhoven Par., Va., 1881-82; R. Chr. Ch., Richmond, Va., 1882-84; R. S. Paul Ch., Pleasant Valley, N. Y., 1884-86; R. Imman. Par., Baltimore, Md., 1886-13.

McCULLOUGH, James P., Berkeley, Cal.—Non-Par.—.*

McCUNE, William Pitt, 552 West End Ave., N. Y. C.—R. S. Ignat. Ch., N. Y. C., 1918—. b. Columbus, O., Apr. 29, 1885; s. John Prouty McCune and Fanny (Stokes). Ya., B.A., 1906; M.A., 1907; Ph.D., 1912; G. T. S., 1915-16. Fellow, 1916-18. D—1916, P—1917, Bp. C. B. Brewster.

McCURDY, Charles Harden, Birmingham, Mich. R. S. Jas. Ch., 1918—. b. Burnham, Me.; s. George Emerald McCurdy and Helen Louise (Morse). Un. Chicago, Ph.B., 1912. D—1912, P—1914, Bp. C. D. Williams. F. Sandusky, Mich., 1912; Asst. S. Joh. Ch., Detroit, 1912-15; Vic. Gr. Ch., So. Boston, 1915-18.

McCUTCHEON, Robert Tarrant (Tex.), Victoria, Texas.—R. Trin. Ch., 1921—. b. Beloit, Wis., Nov. 4, 1881; s. John Corbly McCutcheon and Adela Murela (Hull). Chicago Pub. Sch., Lewis Inst., Chicago; Ho., 1906; Nash., 1907. D—1907, P—1907, Bp. Webb. m. Frances Otto Heyer, 1907. F. S. Joh. Mauston, St. Paul, Kilbourn, and Ch. Ho. Cross, Delton, Wis., 1907; S. Joh. Ch., Sparta, Wis., 1909-11; Asst. S. Mary the Virgin, Sagada, P. I., 1911-12; Mssy-in-C. Ho. Trin. Ch., Zamboanga, P. I., 1912-21.

McDONALD, David (S. O.), 227 King Ave., Lancaster, O.—R. S. Joh. Ch., Sept., 1923—. s. William McDonald and Julia A. (Day). S. Stph. Coll.; Harv. grad.; E. T. Sch., Cambridge, Mass. D—June, 1912, P—May, 1913, Bp. Lawrence. F. R. S. Phil. Ch., Circleville, O.

McDONALD, J. A., 28 Mercer St., Princeton, N. J. —Asst. Trin. Ch., Princeton.—. F. in China.*

McDONALD, John Maxwell Stowell (Mil.), Annandale-on-Hudson, N. Y.—Prof. Philosophy S. Stph. Coll., Annandale, 1915—. b. Milwaukee, Wis., Oct. 22, 1884; s. Thos. Brian McDonald and Ella (Stowell). Milwaukee Acad.; Harv., A.B.; Nash., 1909-11. D—1911, P—1912, Bp. Webb. m. Louise Schwrar, Nov. 25, 1920.

McDONALD, Lyman Porter, 550 W. 158th St., N. Y. C.—Hosp. Chapl. on Staff, N. Y. P. E. City Mssn. Soc., 1920—. b. Keokuk, Ia., June 8, 1864; s. Orrin Porter McDonald and H. Elizabeth (Hale). Gris. Coll., B.A., 1884; M.A., 1887; D.D., 1895; Dioc. Sem. (Ia.). D—1886, P—1888, Bp. Perry. m. Maggie M. Dixon, Omaha, Neb., Oct. 31, 1888. F. Taught Kemper Hall, Davenport, Ia., 2 yrs., 1886-87; in Kenyon Milit. Acad., Gambier, O., 1887-88; R. Trin. Ch., Emmetsburg, Ia., 1888-91; R. Ch. Our. Sav., No. Platte, Neb., 1891-95; R. S. Paul Ch., Council Bluffs, Ia., 1895-98; R. S. Mark Ch., Toledo, O., 1898-1908; R. Ch. Epiph., Chicago, Ill., 1909-10; Mem. Bd. Mssns., Dio. O., 1901-20; R. Chr. Ch., Warren, O., 1911-20.

McDONALD Peerce Naylor (Ala.), 20 Gilmer, Montgomery, Ala.—R. Ch. of Ascen., Montgomery, Ala., 1919—. b. Louisville, Ky., 1879; s. Maj. Edward H. McDonald and Julia Yates (Leavell). W. Va. Un., A.B., 1900; Va. Sem., B.D., 1906; W. Va. Un., A.M., 1917. D—1905, Bp. Peterkin; P—1906, Bp. Gravatt. m. Frances L. Browse, West Va., June 8, 1910. F. Kanawha Mssns., 1905-08; R. S. Paul Ch., Sistersville, W. Va., 1908-10; Asst. S. Mark Ch., Louisville, Ky., 1910; R. S. Luke Ch., Anchorage, Ky., 1910-12; R. Trin. Ch., Morgantown, W. Va., 1912-18; Civ. Chapl., War Com. Epis. Ch., 1918; Sr. Chapl. IX Corps, 1918-19.

McDONALD, R. T. (Mil.), Seoul, Korea.—Mssy.*

McDOWELL, Robert Faber (Mar.), 522 Bingham Ave., Sault Ste. Marie, Mich.—R. S. Jas. Ch., 1923—. b. Cleveland, O., Sept. 29, 1893; s. Robert Richard McDowell and Mary Alice Faber. Central H. Sch., Cleveland; Western Reserve Un., Ken. Coll.; Bex. D—1919, P—1920, Bp. Harris. m. Ada Lorena Lanier, Sept. 2, 1916. F. Sales and exec. positions with B. F. Goodrich Rubber Co., 1916-18; Pres. Dioc. Pub. Dept., V. Pres. Dioc. Hosp. Bd.; Chrmn. Hosp. Exec. Com.; Mem. Rotary Club; Delta Tau Delta, Coll. Frat.; Masons.

✠**McDOWELL, Rt. Rev. William Geo.,** 531 N. 20th St., Birmingham, Ala.—Bp. Coadj. of Ala., 1922—. b. Lexington, Va., Aug. 2, 1882; s. Wm. G. McDowell and Ruth P. McDowell. W. & L., B.A.; Va. Theol. Sem., 1909; B.D., 1919; D.D., 1923; D.D., Un. of Ia., 1923. D—1909, Bp. Tucker; P—1909, Bp. Randolph. Con. Bp. Oct. 20, 1922, by Bpp. Gailor, Beckwith, Tucker, Bratton, Mikell, Jett, Green, Maxon. m. Mary Meade Philps May 25, 1915. F. Meherrin Par., Va., 1909; R. Emman. Ch., Staunton, and In-C. Emman. Chap., Verona, Va.; R. Ho. Innoc. Ch., Auburn, Ala., 1922—.

McDUFFY, Henry Stephen, 2010 N. 17th St., Philadelphia, Pa.—R. S. Aug. Ch., Phil., Pa.—. D—1883, P—1888, Bp. Lyman. F. R. S. Matthias Ch., Asheville, N. C.*

McDUFFIE, Joseph T. (S. V.), Newport News, Va.—In-C. S. Paul's Mssn.—.*

✠**McELWAIN, Rt. Rev. Frank Arthur,** Off., 131 E. 14th St.; Res., 2642 Portland Ave., Minneapolis, Minn.—Bishop Minnesota, 1917—. b. Warsaw, N. Y., Dec. 14, 1875; s. James Frank McElwain and Mary Stewart (Arthur). Trin. Coll., B.A., 1899; M.A., 1902; D.D., 1913; Sea., B.D., 1902; D.D., 1912. D—1902, P—1903, Bp. Atwill. Con. Bp. Oct. 30, 1912, by Bpp. Tuttle, Edsall, Mann, F. F. Johnson, A. L. Williams, Webb, Longley. m. Helen Cantwell DeMuth, Sedalia, Mo., Nov. 17, 1902, d. Dec. 20, 1916; (2) Mabel Collins Lofstrom, July 28, 1920. F. Mssy. S. John's Ch., Neosho, Mo., 1902-03; R. S. Paul Ch., Kansas City, Mo., 1903-04; and Tr. Ch., Marshall, Mo., 1904-05; R. S. John's Ch., Springfield, Mo., 1904-05; Instr. O. and N. T., Sea., 1905-07; Warden Sea., 1907-12, and Dean Cath. Mer. Sav., Faribault, Minn., 1911-12; Suffragan Bp. Minnesota, 1912-17; Elected Bp. of Dio., May 23, 1917.

McEVOY, Allan N. E. (M.), Off., S. Paul's Cath.; Res., 3724 Wager St., Detroit, Mich.—Asst. M. S. Paul Cath., 1923—. b. Birmingham, Eng., Jan. 17, 1885; s. Bernard McEvoy and Susan (Holmden). Pub. and H. S., Tor. and Weston, Can.; Toronto, B.A., 1905; Trin. Coll., 1909. D—1909, P—1910, Bp. Sweeny. m. Mary Dorothy Farncomb, June 17, 1913. F. R. S. Pet. Ch., Hillsdale, Mich., 1919-22; R. Ch. Ascen., Detroit, Mich., 1922-23.

McFARLANE, John Norris (Ark.), 721 E. Ankeny St., Portland, Ore.—Non-Par.—. b. Belfast, Ireland, Dec. 8, 1858; s. John McFarlane and Ann (Harvey). Queen's Coll., Orsemblys, Belfast, Ireland. D—1886, Bp. Tuttle. m. Jessie Milster, Oct., 1888. Dep. Bp. Tuttle, Nov., 1887. Entered ministry Preb. Ch. Restored Bp. Tuttle, Oct., 1921.

McFAYDEN, Donald (Mo.), 125 N. Hanley Rd., Clayton, Mo.—Wm. Eliot Smith Prof. Hist., Wash. Un., St. Louis, 1922—. b. Owen Sound, Ont., 1876; s. Charles McFayden and Mary Ann (Kennedy). Tor. Un., B.A., 1896; Harv., A.M., 1901; Chicago Un., Ph.D., 1916; Andover Theol. Sem., S.T.B., 1904. D—1904, P—1905, Bp. Carpenter. m. Edith McTyer, Andover, Mass., 1908. F. Cur. Bp. Monkton, Leeds, Eng., 1904; Cur. Godmanchester, Huntingdon, Eng., 1905-08; R. Gr. Ch., Amherst, Mass., 1908-11; Inst. Ancient and Bibli. Hist. Un. Colo., 1911-19; Asst. Prof. Hist., Un. Neb., 1919-22.

McFETRIDGE, Robert John (Mo.), 6340 Ellenwood Ave., St. Louis, Mo.—R. S. Michael and All Angel Chs., 1923—. b. Phila., Pa., June 14, 1876; s. Robert McFetridge and Mary Elizabeth (Cunningham). Private and Brown Coll. Prep.; Un. of Pa.; Phila. Div. Sch., 1904. D—1904, P—1905, Bp. Whitaker. m. Katharine Jordan, 1909. F. Trin. Chap. (Old Trin., Oxford), 1904-05; Asst. Ch. Redeem., Bryn Mawr, Pa., 1905-10; R. S. Mark Ch., Cheyenne,

Wyo., 1910-12; R. Ch. of Ascen., Pgh., Pa., 1912-14; R. S. Luke Ch., Matteawan, N. Y., 1914-16; A. E. F., 1916-19; Asst. Old S. Pet. Ch., Phila., Pa., 1919-23; Dep. Gen. Conv., Dio. Wyo., 1910. Editor: "Wyoming Churchman"; Rural Dean, Exam. Chapl., Mem. of Council of Advice, Dio. Wyo.

McGANN, John Moore, 37 Chestnut St., Springfield, Mass.—R. Chr. Ch., Springfield, Mass., 1915—. b. Bellefonte, Pa., 1870; s. Byron McGann and Mary Elizabeth McGann. Trin. Coll., A.B., 1894; Epis. Theol. Sch., B.D., 1897. D—1897, Bp. Whitaker; P—1898, Bp. Potter. m. Marion Duncan, Brookline, Mass., Oct., 1901. F. R. Ch. Ho. Spir., Boston, Mass., 1899-05; S. Paul Ch., Erie, Pa., 1905-08; R. S. Paul Ch., Columbus, O., 1908-11; R. Trin. Ch., Chicago, Ill., 1911-15; Dep. Gen. Conv., 1919, 1922.

McGAY, Culbert, New Milford, Conn.—R. S. Joh. Ch., 1923—. S. Stph., 1902; G. T. S., 1905. D—1905, Bp. Greer; P—1905, Bp. Codman. F. Rumford Falls, Me., 1905-07; R. Gr. Ch., Bath, Me., 1907-21; R. S. Mary's-by-the-Sea, Northeast Harbor, Me., 1921-23.

McGILL, John (Va.), 127 Second St. W., Frederick, Md.—Retired—. b. Jefferson, Md., 1840; s. T. G. McGill and Julia A. (Phillips). Frederick. Acad.; W. & L., D.D.; Theol. Sem. of Va. D—1862, P—1866, Bp. Johns. m. Virginia Beverley, June 25, 1873. F. Chapl. 52nd Va. Regt.; Army N. Va., Matt. and Middlesex, Fauquier Co., and Fairfax, Culpeper Co., Ashland, Montgomery Par., Va.; Backford Par., Va.

McGINLEY, Stephen Essex, 5006 Cass St., Omaha, Neb.—Dean Trin. Cath., 1922—. b. New London, Conn., May 7, 1887; s. John McGinley and Evelyn M. (Essex). Trin. Coll., B.A., 1909; G. T. S., 1913. D—1913, Bp. C. B. Brewster; P—1913, Bp. Thomas. F. R. Chr. Ch., Cody, Wyoming, 1913-16; M-in-C. S. Andr. Ch., Baltimore, 1916-18; Chapl. U. S. A., 1918; R. Chr. Ch., Suffern, N. Y., 1919-21.

McGINNIS, Adelbert, 307 Hamilton Ave., Trenton, N. J.—Chapl. Soc. Communion, Dio. N. J., 1924—. b. Philmont, N. Y.; s. Jacob William McGinnis and Harriet (Melius). S. Stph. Coll., 1897; G. T. S., D—1900, Bp. Doane, P—1901, Bp. Coleman for Bp. Doane. F. Mem. Ch., Middleville, N. Y.; Asst. Ch., Albany, N. Y.; Ch. S. Mary the Virg., N. Y. C.; R. Gr. Ch., Broad Brook, Conn.; Asst. Ch. Redeem., Chicago, Ill.; Asst. S. Mark Ch., Jersey City, N. J.; R. Crescent City, Fla., 1910-12; R. S. Anne Ch., Smithburg, S. Andr. Ch., Clearspring, and S. Clem. Ch., Indian Springs (all Md.), 1915—; R. S. Paul Ch., Montour Falls, N. Y., 1918-24.

McGINNIS, Robert Henry, 1604 So. I St., Tacoma, Wash.—R. Ch. Ho. Commun., Tacoma, Wash., 1911—. b. Newark, N. J., July 28, 1867. Tor. Un.; Wycliffe Coll., 1894. D—1893, P—1894, Bp. Sweatman. F. Dio. Tor., 1893-98; Dio. Niag., 1898-1900; Japan, 1900-11.*

McGLOHON, Samuel Bailey (Ga.), 34th and Abercorn Sts., Savannah, Ga.—R. S. Paul Ch., Savannah, Ga., 1907—. b. Knoxville, Tenn., Aug. 29, 1859; s. F. Andy McGlohon and Mary de Gaffmreid (Bailey). Un. So., 1886. D—1885, P—1888, Bp. Quintard. m. Pattie Maury Thomas, 1889. F. S. Thos. Ch., Somerville, Tenn., 1886; Ch. Gd. Shpd., Memphis, Tenn., 1893-97; S. Paul Ch., Franklin, Tenn., 1897-1902; Chr. Ch., Tuscaloosa, 1902-06; Ch. Ho. Comf., Gadsden, Ala., 1906-07.

McGOWAN, Edward Allen (Nev.), Fallon, Nev.—P-in-C. Trin. Ch., Fallon, Sept. 1, 1921—. b. Salinas, Cal., Nov. 14, 1875; s. Jas. S. McGowan and Mary (Peacock). S. Mat. Sch., San Mateo, Cal.; Pacific Ch. Div. Sch. D—1901, P—1902, Bp. Nichols. m. Margaret A. Stanley, Oct. 19, 1909. F. S. Jas. Ch., Paso Robles, Cal.; In-C. Salinas Valley Mssn., Cal., 1909; In-C. S. Joh. Ch., San Miguel and 8 other Stas. in Cal., 1921—.

McGOWN, William Knight, 1925 Seventh Ave., N. Y. C.—R. Gr. Emman. Ch., Harlem, N. Y. C., 1894—. b. N. Y. C., Oct. 27, 1859; s. Hon. Henry Post McGown and Mary A. (Dailey). Phil. Div. Sch., 1888. D—1888, P—1893, Bp. H. C. Potter. m. Frances S. Lawrence, Philadelphia, Pa., June 7, 1900. F. Asst. Ho. Trin. Ch., Harlem, N. Y., 1888-92; R. Emman. Ch., N. Y. C., 1893-94.

McGRATH, Joseph McDonald (S. O.), 223 W. 7th St., Cincinnati, O.—Can. S. Paul's Cath., 1905—. b. Detroit, Mich.; s. Joseph McGrath and Jean (Andrew). Un. Mich., B.A., M.A., 1872. D—1883, P—1885, Bp. Harris. F. P-in-C. Ovid and S. Joh. Chs., 1883; R. Ch. Messiah, Detroit, Mich., 1884-85; Asst. Chr. Ch., Detroit, 1885-87; R. S. Paul's Ch., Lansing, Mich., 1887-90; R. Ch. Med., Morgan Park, Ill., 1890-99.

McGREGOR, Daniel Arthur (C.), Res., 5522 Aberdeen St.; Off., 5843 S. Morgan St., Chicago, Ill.—P-in-C. Ho. Cross-Imman. Mssn., 1922—. b. Ottawa, Ontario, Can., Oct. 30, 1881; s. Robert McGregor and Julia Roberta McGregor. McMaster Un., Toronto, B.A., 1905; M.A., 1907; Un. of Chicago; Div. Sch. D—1921, Bp. Griswold; P—1922, Bp. Anderson. m. Annabelle Tomkins, Nov. 30, 1908.

McGREW, Irving Angell, Denton, Md.—R. Chr. Ch., Mar., 1924—. b. Passaic, N. J., Oct. 13, 1881; s. Benjamin E. McGrew and Ada (Loomis). Hob. Coll.; G. T. S., 1905. D—1905, P—1906, Bp. Lines. m. Ethel S. Slosson, Geneva, N. Y., Oct. 1, 1912. F. Asst. Trin. Ch., Buffalo, N. Y., 1905-06; R. S. Mary Ch., Haledon, N. J., 1906-09; Asst. S. Paul Chap., N. Y. C., 1909-11; R. S. Mark Ch., Newark, N. Y., 1911-13; Vic. Epiph. Chap., Philadelphia, Pa., 1913-15. Del. Pan-Angl. Cong., 1908; R. Ch. Epiph., Phila., Pa., 1915-24.

McGRORY, John Reardon (Be.), Hamock and Morris Sts., Saint Clair, Pa.—R. Ch. Ho. Apos., 1923—. b. Phila., Sept., 1895; s. John McGrory and Margaret (Reardon). Central H. Sch., Brown Prep. Sch., Phila.; Un. of Pa., B.A., 1922; Phila. Div. Sch.; G. T. S. D—1921, P—1922, Bp. Rhinelander.

McGUFFEY, Edward Mansfield (L. I.), Elmhurst, L. I., N. Y.—R. S. Jas. Ch., Elmhurst, N. Y., 1890—. Ken., B.A., 1876; M.A.; Un. N. Y., M.A., 1898. D—1881, P—1882, Bp. Jaggar. F. R. Ch. Epiph., Urbana, O., 1881-85; Asst. S. Anne Ch., Brooklyn, 1885-86; Ho. Trin. Ch., Brooklyn, 1885-90; Tut. Gk. and Lat., Sea. Div. Sch.

McGUINNESS, James Holmes (N. Y.), Chester, N. Y.—Chapl. E. H. Harriman Family, 1895—; R. S. Paul Ch., Chester, N. Y., 1897—; Direc. Welfare Wrk., Sterling Iron and Ry. Co., 1913-18. b. N. Y. C., Mar. 18, 1872; s. John McGuinness and Katherine (Chambers). S. Joh. Coll., Annapolis, D.D., 1906; S. Stph. Coll., 1888-92; G. T. S., 1897. D—1893, Bp. Kendrick for Bp. N. Y.; P—1897, Bp. Nicholson. m. Amy Aims Chamberlain, Warwick, N. Y., Nov. 11, 1899. F. Cur. Ch. Ho. Commun., N. Y. C., 1893; Cur. Gr. Ch., Sandusky, O., 1894. Author: "The Other Side of E. H. Harriman" (1910); Church Music and Songs. Fndr. of Chs. in Chester, Highland Mills and Greenwood Lake (Dio. N. Y.).

McHENRY, Henry Cresson, 225 S. 3rd St., Philadelphia, Pa.—Gen. Sec. City Mssn. D—, P—1899, Bp. Whitaker. F. City Miss., Phila., Pa.; R. Ch. S. Joh-the-Evang., Phila.*

McILHENNY, James Odgers, 3515 N. Broad St., Philadelphia, Pa.—R. Ch. Resur., Philadelphia, Pa., 1908—. b. Philadelphia, Pa., July 3, 1870; s. Thomas McIlhenny and Ellen (Odgers). S. Stph. Coll., B.A., 1893; M.A., 1903; Phil. Div. Sch., 1896. D—1896, P—1897, Bp. Whitaker. F. R. Calv. Ch., Germantown, Philadelphia, Pa., 1896-99; R. S. Barth. Ch., Philadelphia, Pa., 1899-1906; R. Chr. Ch., Woodbury, N. J., 1906-08.

McILWAIN, Francis, 114 S. Fourth St., Cuyahoga Falls, O.—R. S. Joh. Ch., Cuyahoga, 1918—. In-C. Chr. Ch., Hudson, O., 1915-18. Ken. Coll.; Ohio Norm. Un.; Bex. Hall., 1904. D—1904, P—1905, Bp. W. A. Leonard. m. Marion Lulu Meacham, Kinsman, O., Apr. 25, 1905. F. In-C. Trin. Ch., Fostonia, and Trin. Mssn., Upper Sandusky, O., 1903-05; Chr. Ch., Huron, O., and S. Luke Ch., Milan, O., 1905-09; R. Gr. Ch., Raveinca, O., 1909-18; In-C. Chr. Ch., Kent, O., 1910-15; Mem. Dio. (O.) Soc. Serv. Cmssn., 1915-17; Mem. Dio. (O.) Council, 1922—.

McINTIRE, Percival S., 202 W. 103rd St., N. Y. C.—Non-Par.—. Sea., 1887. D—1886, P—1887, Bp. Whipple. F. Gr. Cath., Topeka, Kan., 1887-91; S. Luke Hosp., Chicago, Ill., 1891; Asst. Gr. Ch., Chicago, Ill., 1891-93; S. Jas. Ch., Chicago, Ill., 1893-95; R. Ch. Redeem., Chicago, Ill., 1895; R. S. Stph. Ch., Woodlawn, N. Y. C.*

McKAY, George (Wyo.), Main St., Buffalo, Wyo.—R. S. Luke Ch., 1918—. b. Brandon, Can., May 25, 1854; s. William McKay and Mary (Cook). S. Paul Bdng. Sch., S. Joh. Coll.,

Manitoba, B.D., 1885; Sidney Susset Coll., Cambridge, Eng. D—1878, P—1878, Bp. MacLean. m. Winnifred MacLean, Oct. 31, 1888. F. Dean of Cypress, Can., 1879; Can. S. Alban's Cath.; Archd. of Alberta, Sask., 1885.

McKAY, Robert (S. Fla.), Daytona, Fla.—R. S. Mary Ch., Daytona, Fla., 1915—. b. Boston, Mass.; s. Hugh Robert and Margaret McKay. Dick. Coll., A.B., A.M., D.D. D—1894, P—1895, Bp. Whitaker. m. Harriet C. Selsor, Germantown, Phil., Pa. F. R. All SS. Ch., Philadelphia, Pa., 1894-98; R. Trin. Ch., Moorestown, N. J., 1898-14.

McKAY, Robert Barnes (N'k), Little Falls, N. J. —R. S. Agnes Ch., Little Falls, N. J., 1912—. Un. Pa., B.A., 1908; Phil. Div. Sch., 1911. D—1911, P—1912, Bp. Scarborough. F. Asst. S. Geo. Ch., N. Y. C.*

McKAY, William Samuel (C. N. Y.), 531 Orange St., Syracuse, N. Y.—R. S. Philip's Ch., Syracuse, 1918—. b. Fayetteville, N. C., June 27, 1895; s. Charles Edward McKay and Elvira (McCoy). S. Paul Sch., Lawrenceville, Va.; S. Aug. Sch., N. C.; Bp. Payne Sch., 1917; G. T. S., 1918. D—1917, P—1918, Bp. Darst.*

McKEE, Elmore McNeill (Conn.), 448 Humphrey St., New Haven, Conn.—R. S. Paul Ch., 1924—. b. Ridgewood, N. J., Mar. 28, 1896; s. Oliver McKee and Julia Lucretia (Wilber). Taft Sch., Watertown, Conn., 1908-14; Yale, B.A., 1919; Yale Div. Sch., B.D., 1921; G. T. S., N. Y. C., Edinburgh Un.; Grad. Sch. Theol., Scotland, 1921-22; Berk., 1920-21. D—1921, P—1922, Bp. Brewster. m. Katherine A. Truslow, June 22, 1918. F. Cur. S. Joh. Ch., Waterbury, Conn., 1922-24.

McKEE, James Elmer (Vt.), 209 Washington St., Bennington, Vt.—R. S. Pet. Ch., Bennington, 1919—. b. Port Washington, N. Y., Mar. 30, 1887; s. Thomas McKee and Sarah Jane (Carpenter). S. Stph. Coll., B.A., 1910; G. T. S., 1913. D—1913, P—1914, Bp. Fred'k Burgess. m. Eugenia Annette McCandliss, Bennington, Vt., Oct. 30, 1915. F. Cur. S. Pet. Ch., Bennington, Vt., 1913-15; R. S. Paul Par., Vergennes, Vt., 1915-19.

McKENZIE, Benjamin Sumner (Tex.), 841 Erie St., San Antonio, Tex.—Archd. Dio. W. Tex., 1919—. D—1889, Bp. Lyman; P—1894, Bp. Cheshire. F. Concord, N. C., and Rowan Co., N. C.; R. Hillsboro, N. C.; Asst. S. Pet. Ch., New York; Gd. Shpd. Ch., Rocky Mountain, N. C.; R. S. Jas. Ch., Macon, Mo.; R. Yankton, S. D., 1909; R. Gonzales, Tex., 1913-19; Chapl. War. Com. Army Camps, San Antonio, Tex., Jan. to Oct., 1919.

McKEOUGH, Michael A. (W. T.), Port Lavaca, Tex.—R. Gr. Ch.—. F. R. Ch. Ho. Commun., Yoakum, Tex.; R. S. Stph. Ch., Goliad, Tex.*

McKIBBIN, Samuel (N'k), Nepra Park, N. Y.—Non-Par.—. D—1909, Bp. Lines. F. Ch. Asc., New Haven, Conn.; R. S. Joh. Ch., Bayonne, N. J.—.*

✠**McKIM, Rt. Rev. John,** St. Paul's University, Ikebukuro, Tokyo, Japan.—Mssy. Bishop of North Tokyo, 1893—. b. Pittsfield, Mass., July 17, 1852; s. James and Mary Ann (Dunbar). Nash., B.D., 1879; D.D., 1893; Tr., D.D., 1893; Oxon., D.D., 1908. D—1878, P—1879, Bp. Ho. Brown. m. Ellen Augusta Cole, Nashotah, Sept. 16, 1879 (died Oct. 7, 1915). Con. Bp. June 14, 1893, by Bpp. Littlejohn, Lyman, Dudley Scarborough, Coleman, Kinsolving and Barry (Prim. Australia). F. Dio. Chic., 1878-80; Mssy. Japan, 1880-93; Mem. Am. Asiatic Soc., Asiatic Soc. Japan. Author: "Missionary Reports, Translations, Appeals."

McKIM, John Cole, 20 Inari Machi, Koriyama, Japan.—Mssy. Priest, Fukushima Prefecture, Japan, 1914—. b. Osaka, Japan, Nov. 30, 1881; s. John McKim and Ellen Augusta (Cole). Ken., B.A., 1904; Colmb. Un., M.A., 1906; G. T. S., B.D., 1907. D—1907, P—1907, Bp. Francis. m. Elizabeth Mary Howard, N. Y. C., Sept., 1910. F. Vic. S. Paul Ch., College Point, N. Y. C., 1907-08; Asst. to Archd. and Mssy. Adirondack Mts., N. Y., 1908-10; P-in-C. S. Pet. Ch., Lyndonville and Barton, Vt., 1910-14. Sec. Vt. Dioc. Com. on Pub. Sch. Educ., 1911-14; Dep. Gen. Conv.; Mem. Alcuin Club; Japanese Red Cross. Author: "A Short Catechism of the Christian Religion"; "A. Primer of Canon Law"; "Lectures on Absolution"; "Moral Principles for Hospital Nurses"; Articles, North Am. Review, Atlantic Mo., Am. Ch. Mo., etc.; Handbook of Dogmatic Theology; all books in the Japanese Language.

McKIM, J. Leighton, Milford, Del.—.*

McKIM, William Russell (W. N. Y.), 175 Frank St., Rochester, W. N. Y.—R. Trin. Ch., Rochester, N. Y., 1919—. b. Lewiston, Ill., Oct. 9, 1868; s. Rev. Philip McKim and Sarah Jane (Langdon). Ken. Coll., B.A., 1894; G. T. S., 1896. D—1896, P—1896, Bp. Worthington. m. (1) Sarah Eliza Wheeler, Little Falls, N. Y., Feb. 23, 1905; (2) Mabelle A. Baker, Jan. 24, 1912. F. Assoc. Mssy., Omaha, Neb., 1896; Hartington, Wayne, Coleridge, Randolph, 1896; Creighton, Niobara, Bloomfield, Neb., and other stations, 1897; Temp. Wrk. Tecumseh, Neb., 1901; R. Chr. Ch., Salina, Kan., 1901-03; Dean Cath. Salina, Kan., 1903-05. Secy. Dist. Salina, 1903-05; Examining Chaplain Bishop Salina, 1903-05; Prov. Dep. Gen. Conv., Neb., 1901; C. N. Y., 1913-16; Del. Mssn. Coun. Dept., Salina, 1903-05; C. N. Y., 1911-13; Mem. Bd. Dio. Mssn., C. N. Y., 1907; Mem., 1906, and Chrmn., 1911; Dio. Com. Wrk. Among Deaf; Helped Organ. Soc. Mssy. Priests of Dio. C. N. Y.; R. S. Joh. Ch., Oneida, N. Y., 1906-19.

McKINLEY, Edward Nason (At.), Washington, Ga.—R., Washington, Ga., 1922—. b. Phila., Apr. 25, 1896; s. David Harbison McKinley and Lena Elizabeth (Grimm). Germantown Acad., Phila., Pa.; S. Joh. Coll., Annapolis; G. T. S., 1922. D—1922, P—1923, Bp. Mikell. F. P. Cong. Companions Ho. Sav., Wash., Ga., 1922—.

McKINLEY, George (Be.), 220 Buffalo St., White Haven, Pa.—Mssy-in-C. White Haven, Sandy Valley, and Weatherly, 1921—. b. Glyphant, Pa., June 15, 1892; s. Robert McKinley and Frances (Jackson). Beth. Prep.; Lehigh; Colmb. Un.; G. T. S. D—1920, P—1920, Bp. Talbot. m. Bessie Roe Hokenson, Oct. 14, 1920.

McKINLEY, Benjamin Walter Blane (Md.), Breathedsville, Md.—. b. Havlock, Md., 1883; s. Norval Miles McKinley and Frances A. (Bootman). S. J.; Theol. Sem. Va., 1909. D—1909, Bp. Peterkin; P—1910, Bp. Gravatt. m. Kitty Moriah Stigers, 1911. F. Welch, W. Va., 1909-10; Davis, W. Va., 1910; R. S. Jas. Ch., Emman. Par., Westernport, Md., 1910-17; R. of Antietam Par., Chapl. S. Jas. Sch. for Boys, Tchr. S. Jas. Sch. for Boys, 1917-24.

McKINNEY, John (Ia.), 2036 Birchwood Ave., Chicago, Ill.—R. S. Edmunds Ch.—. Ho., B.A., 1884; M.A., 1887; G. T. S., 1887. D—1887, P—1888, Bp. Littlejohn. F. R. S. Pet. Ch., Westfield, N. Y.; R. Chr. Ch., Janesville, Wis.; R. Chr. Ch., Burlington, Ia.

McKINNEY, William S. (L. I.), 41 Grand Ave., Jamaica, L. I., N. Y.—P-in-C. S. Stph. Ch., Jamaica, S. Joh. Ch., Hempstead, N. Y., S. Matth. Ch., North Bellmore, N. Y. D—1913, P—1917. F. Asst. S. Stph. Ch., Jamaica, N. Y.

McKINSTRY, Arthur Raymond (O.), Westfield, N. J.—Corre. Sec. Field Dept. Nat. Coun., 281 4th Ave., N. Y. C., 1924—. b. Greeley, Kan., July 26, 1895; s. Leslie Irving McKinstry and Cevilla (Surbeck). Pub. Sch., Chanute, Kan.; Ken. Coll.; Harv.; Bex. Hall; Epis. Theol. Sch., B.D. D—1919, Bp. Reese; P—1920, Bp. Wise. m. Isabelle Van Dorn, June 19, 1920. F. Can. Gr. Cath.; Chapl. Beth. Coll., Topeka; In-C. Dept. Biblical Instr., Bethany; R. Ch. of the Incar., Cleveland, 1924—.

McKNIGHT, Charles Hamilton (Sa.), Salina, Kan.—S. John's School Chap.—. Cor., LL.B., 1891; Gen. Theol. Sem., 1897. D—1897, P—1898, Bp. Huntington. F. Asst. Chr. Ch., Rye, N. Y., 1897-98; R. S. Paul Ch., Troy, Pa., 1898-1901; Asst. S. Joh. Ch., Ithaca, N. Y., 1901-06; R. Trin. Ch., Elmira, N. Y., 1906-11; Chapl. and Prof. Hist., Manlius Sch., Manlius, N. Y., 1911; Instr. Berkeley Sch., N. Y.; Asst. All SS. Ch., Omaha, Neb.—.*

McLAUGHLAN, John Donald (Ol.), 1124 Harvard Ave., Seattle, Wash.—R. S. Mark's Par., 1920—. D—1906, P—1907, Bp. Anderson. m. Adelaide Alice d'Evers, 1908. F. R. Kankakee, Ill.; R. Ch. Our Sav., Chicago.

McLAUGHLIN, Arthur Miller (Mil.), Lancaster, Wis.—R. Emmanuel Ch., Apr., 1924—. b. Milwaukee, Wis., Sept. 20, 1887; s. John Humphrey McLaughlin and Amelia Ann (Miller). H. Sch., Milwaukee; Racine Coll.; Nash., 1920. D—1919, P—1920, Bp. Webb. m. Ethel May Flagg, Mar. 30, 1910. F. R. Whitwater, Wis., 1919-20; Vic. Jefferson Co., Mssns.; S. Pet. Ch.,

Ft. Atkinson. S. Mary, Jefferson. Wis., Trin. Ch., Lake Mills, Wis., 1921-24.

McLAUGHLIN, Medville (Ma.), Brunswick, Me. —Non-Par.—. D—1874, P—, Bp. Neely. F. R. S. Paul Ch., Brunswick, Me.; R. S. Paul Ch., W. Gardner, Mass.; R. S. Luke Ch., Chester, Vt.; R. Ch. S. Joh-the-Evang., Duxbury, Mass.*

McLEAN, William Donald (Mil.), Delafield, Wis. Chapl. S. Joh. Mil. Acad., 1923—. b. Chicago, Ill., Aug. 1, 1875; s. Neil McLean and Elizabeth Adalaide (Gurney). Pub. Sch., Chicago; Kemper Hall, Griswold Coll.; Nash., 1899. D—1899, P—1899, Bp. Nicholson. m. Ella Louise Collier, July 31, 1901. F. Petersburg, 1899-1900; Kewanee, 1900-04; Pekin, 1904-08 (all in Ill.); R. Streator and Farm Ridge, Ill., 1908; R. Ch. Med., Chicago, 1914-23. Author and Organizer Knight of St. Paul, 1914.

McLUCAS, George Alonzo (N. H.), Waterboro Center, Me.—Non-Par., 1921—. b. Lowell, Mass., Oct. 20, 1863; s. Abraham McLucas and Harriet Ann (Creamer). Tilton Sem., N. H.; Kent's Hill Sem., Me. D—1906, P—1907, Bp. Niles. m. Bertha Lizzetta Holden, Dec. 8, 1886. F. M. E.; R. Chr. Ch., Salmon Falls, N. H., 1921—.

McMANUS, Francis Edward (W.), Upper Marlboro, Md.—R. Trin. Ch., 1904—. b. N. Y. C., Mar. 29, 1864; s. Francis McGuire McManus and Mary (Elliott). Theol. Sem. Va., 1889. D—1889, P—1890, Bp. Tuttle. m. Maude S. Ambler, 1900. F. R. S. Paul Ch., St. Louis, Mo., 1889-93; R. Gr. Ch., Tucson, Ariz., 1893-94; R. Ch. Our Sav., Salem, O., 1894-98; Asst. Ch. Asc., Fall River, Mass., 1898-99; R. S. Paul Ch., Medina, O., 1899-04.

McMASTER, Vernon Cochrane (Ala.), 263 N. Joachin St., Mobile, Ala.—R. Trin. Ch., Mobile, Ala., 1917—. s. Thomas McMaster and Mary Agnes (Hughes). Ken., B.A., 1913; Bex. Hall, B.D., 1915. D—1915, P—1916, Bp. W. A. Leonard. F. Bank Clerk, Duquesne Natl. Bank, Pittsburgh, Pa., 1906-09; Cur. Emman. Ch., Cleveland, O., 1915-17.

McMILLAN, Alexander, 31 East Pomfret St., Carlisle, Pa.—Retired, 1918—. b. Moscow, Russia, Aug. 5, 1846; s. Alexander McMillan and Elizabeth (Platt). Archd. Harrisburg, St. S.; G. T. S. D—1874, P—1879, Bp. Doane. m. Mary L. Harrington, 1892. F. Asst. Ch. Transfig., N. Y. C.; S. Pet. Ch., Westchester, N. Y.; R. Trin. Ch., White Hall, N. Y., 1883-91; R. S. Joh. Ch., Carlisle, Pa., 1892-18.

McMILLIN, Linn Warren (Neb.), 2401 S. 19th St., Lincoln, Neb.—P-in-C. Un. Epis. Ch., 1921—. b. Whitewater, Wis., Jan. 2, 1879; s. George McMillin and Agnes (Hassinger). Norm. Coll., Whitewater; Un. Wis.; Theol., Racine Coll. D—1905, Bp. Grafton; P—1907, Bp. Webb. m. Ida C. Trull, 1906. F. Sen. Mast. in Racine Coll., 1905; Chapl. S. Joh. Mil. Sch., Salina, Kan., 1905-21.

McMULLIN, George Wharton (L. I.), 172 Willis Ave., Mineola, N. Y.—P-in-C. Ho. Nativ. Ch., 1917—. b. Philadelphia, Pa., June 3, 1866; s. George O. McMullin and Emiline Barclay (Wharton). Un. Pa.; S. Andr. Div. Sch. D—1893, P—1896, Bp. Huntington. Thos. Ch., VanEtten, N. Y., 1893-96; Adams, N. Y., 1896; Asst. Ch. Ho. Comf., Philadelphia, Pa., 1896-98; R. S. Jos. Ch., Queens, N. Y., 1898-1905; also S. Thos. Ch., Farmingdale, N. Y., 1903-05; R. Ch. Asc., Rockville Centre, L. I., N. Y., 1905-09; Asst. Ch. Ho. Comf., Philadelphia, Pa., 1909-11; R. S. Joh. Ch., Gibbsboro, N. J., 1911-17; R. Ch. Atone., Laurel Springs, N. J., 1911-17; In-C. S. Eliz. Ch., Floral Park, N. Y., 1917-22.

McMURRAY, Robert S. M. F. (F. L.), 613 Bellin Bldg., Green Bay, Wis.—R. Chr. Ch., Green Bay.*

McNEELY, W. H., Houston, Tex.—R. S. Mary's.*

McNULTY, Henry Augustus, Soochow, Kiangsu, China.—Prin. Soochow Acad. (Amer. Ch. Mssn.), Soochow, China, 1910—. b. Orange, N. J., Feb. 22, 1874; s. Albert McNulty and Mary (Kneeland). Princ. Un., A.B., 1895; G. T. S., B.D., 1904. D—1904, P—1905, Bp. Lines. m. Edith C. Piper, Thorald, Ont., Can., Jan. 2, 1913. F. Gen. Secy. Ch. Stud. Mssy. Assoc., 1904-09; Mssy. to Soochow, China, 1909.

McNULTY, J. Archibald (Colo.), 609 4th St., Alamosa, Colo.—R. S. Thom. Ch., Alamosa, and Mssy-in-C. The San Luis Valley Mssns., 1921—. b. Yonkers, N. Y., Apr. 14, 1883; s. Albert McNulty and Mary (Kneeland). Coll., N. Y. C.; Colmb. Un.; G. T. S., B.D., 1915; Fellow, G. T. S., 1914-15. D—1914, P—1915, Bp. Lines. m. Elizabeth C. Ritter, 1916. F. Cur. Trin. Ch., Mt. Vernon, N. Y., 1915-16; R. S. Joh-the-Div., Tomkins Cove, S. Luke Ch., Haverstraw, N. Y., Mssy-in-C., Rodsland Co. Mssns., 1916-17; Asst. S. Mary Ch., Tuxedo Park, N. Y.; In-C. Eagle Valley Mssn., 1917-18; R. S. Mary Ch., Alexander and 142nd St., N. Y. C., 1918-21.

McRAE, Cameron Farquhar, Shanghai, China.—Mssy. Shanghai Dist., China, 1899—. b. Warrenton, N. C., Feb. 3, 1873; s. Cameron Farquhar McRae and Susan (Plummer). Colmb., M.A., 1899; Theol. Sem. Va., B.D., 1900. D—1899, Bp. Whittle; P—1900, Bp. F. R. Graves. m. Sarah Nicoll Woodward, Feb. 17, 1908. F. Instr. S. Joh. Univ., Shanghai, 1902.*

McVETTE, Wellington, Decorah, Ia.—R. Gr. Ch., Decorah—. D—1888, P—1889, Bp. Gilbert. F. R. S. Paul Ch., Hudson, Wis.*

McWILLIAMS, Alfred R. (N'k), 281 Union, Jersey City, N. J.—R. S. Stph. Ch., 1921—. b. Phila, Pa., Mar. 19, 1885; s. Alexander McWilliams and Jane (Green). Phila. H. Sch.; Un. of Pa., B.A.; Phila. Div. Sch., B.D., 1914. D—1914, Bp. Rhinelander; P—1915, Bp. Lines. m. Nellie C. Hobbs, Nov. 2, 1914. F. R. Ho. Trin. Ch., Hillsdale, N. J.

MEAD, George Otis (Sw. V.), 350 Washington Ave. So., Roanoke, Va.—R. Chr. Ch., Mt. Olivet Par., 1913—. b. Albemarle Co., Va., May 15, 1870; s. Edward Campbell Mead and Emily (Burgoyne). Va. Theol. Sem., 1896. D—1895, Bp. Whittle; P—1896, Bp. Newton. m. (1) Lilian Minty, 1897; (2) Lillie Jennings, 1911. F. Emman. Ch. and Cedar Run Par., Fauquier Co., Va., 1895-98; R. Roanoke Par., Halifax Co., Va., 1898-1901; R. Chr. Ch., Henrico Par., Richmond, Va., 1901-10; R. S. Thos. Ch., Montgomery Par., Va., 1911-13. Secy. Ch. Exten. Com., 1910-13; Mem. Dioc. Bd. Mssns., 1913-14; Mem. Dioc. Exec. Bd., 1919; Trustee Va. Theol. Sem., 1920; Chrmn. Dioc. Field Dept., 1921.

MEADE, Joseph Lyons (C.), Wyoming, O.—Non-Par.—. Un. So., B.D., 1909. D—1909, Bp. Beckwith; P—1911, Bp. Atwood. F. Shanghai, China, 1909-10; Wusih, 1910-11; Winslow, Ariz., 1911-12; Archd. No. Ariz., 1912; Asst. S. Luke Ch., Evanston, Ill.*

MEADE, Robert Nelson, 5720 Darlington Rd., Pittsburgh, Pa.—R. Ch. Redeem., Pittsburgh, Pa., 1910—. b. Charlottesville, Va., June 26, 1878; s. Rev. Francis Alexander Meade and Martha Benjamin (Mosby). Un. W. Va., 1896-99; Va. Theol. Sem., 1899-1902; Alleg. Coll., D.D., 1923. D—1902, Bp. Peterkin; P—1903, Bp. Gravatt. F. R. Ho. Trin. Ch., Bramwell, W. Va., 1902-05; R. S. Mark Ch., Pittsburgh, Pa., 1905-07; Archd. Pittsburgh, Pa., 1907-10.

MEADE, William (W. Va.), Parish House, Moundsville, W. Va.—R. Trin. Ch., Moundsville, 1919—. b. Alexandria, Va., June 10, 1872; s. Everard Meade and Lucy B. (Maxwell). McGuire Sch., Richmond, Va.; Va. Theol. Sem., 1917. D—1917, P—1918, Bp. Gibson. m. Marie Gray Baughan (now deceased), 1908. F. R. Leeds Par., Markham, Va.

MEADER, Charles Albert, Greene, R. I.—Gen. Mssy. and Dean Convo., Dio. R. I., 1909—. b. Rochester, N. H., Dec. 29, 1868; s. Charles H. Meader and Mary J. (McDuffee). Br. Un., A.B., 1891; Epis. Theol. Sem., B.D., 1897. D—1897, Bp. Lawrence; P—1898, Bp. McVickar. m. Lucie C. Briggs, Pawtucket, R. I., May 21, 1901. F. Mssy. S. Andr. Ch., Harris, R. I., 1897-03; R. S. Joh. Ch., Taunton, Mass., 1903-09; Mem. Bd. Mgrs. Dioc. Mssns.; D. N. Eng. Syn. since estab.

MEANS, Stewart (Conn.), 50 Treadwell St., Whitneyville, Conn.—Non-Par., 1923—. b. Steubenville, O., Aug. 4, 1852; s. Thomas Means and Ann Jean (Stewart). Ken. Coll., A.M., 1881; Trin. Coll., D.D., 1904; Ya., 1904; Un. Theol. Sem., 1875; Epis. Theol. Sem., B.D., 1876. D—1876, Bp. Jaggar; P—1877, Bp. Odenheimer. m. Katherine Elizabeth Gower, New Haven, Conn., May 10, 1887. F. R. S. Joh. Ch., Bayonne, N. J., 1876-78; R. Ch. Asc., Middletown, O., 1879-81; Asst. S. Ann. Ch., Brooklyn, L. I., 1882-83; R. S. Joh. Ch., New Haven, Conn., 1883-1923. Publications: St. Paul and the Anti-Nicene Ch., 1903; Parish Sermons, 1922.

MEARES, Armand DeRosset (Md.), 4200 Penhurst Ave., Baltimore, Md.—Supply Wrk., 1911—. b. Wilmington, N. C.; s. Col. Gaston Meares and Catherine Douglass (DeRosset).

Un. So.; S. Stph. Coll., A.B., 1877; G. T. S. D—1882, Bp. Lyman; P—1885, Bp. Knickerbocker. m. Emily McCabe Woods, Baltimore, Md., Apr. 29, 1895. F. Wilmington, N. C., and Mssy. Smithville, Burgaw and Rocky Point, 1882-84; Warsaw, Ind., 1884-85; Meyersdale, Pa., 1885-90; Baltimore, Md., 1890-96; Mt. Vernon, McLeansboro and Centralia, Ill., 1897-98; Hyattsville, Md., and Baltimore, Supply Wrk., 1899-1901; Marion, N. C., and In-C. Shelby, Rutherfordton, Green River and Old Fort, N. C., 1901-06; Biltmore Jurisdiction of Asheville, N. C., Supply Wk.; Delaware City, Del., 1910-11; Baltimore Supply Wk., 1911-24.

MEDARY, Henry Martyn (Ma.), 115 High St., Taunton, Mass.—R. S. Thos. Ch., 1922—. b. Philadelphia, Pa., Oct. 2, 1871; s. Milton Bennett Medary and Mary Emma (Cregar). Un. Pa.; Phil. Div. Sch., 1899. D—1899, P—1900, Bp. Whitaker. m. Amie Hampton Silvester, Philadelphia, Pa., Jan. 9, 1901. F. R. Mem. Ch. Advo., Philadelphia, Pa., Jan. 9, 1901-22; F. Cur. Mem. Ch. Advo., Philadelphia, Pa., 1899. Exam. Chapl., Pa., 1911-22; Instr. Eccl. Hist. Ch. Trng. and Deaconess Ho., Philadelphia, Pa., 1913-22. Del. to Syn. of Prov. of Wash., 1918-22; Trier, Dio. of Pa., 1912-22; Mgr. Epis. Hosp., Phila.; Mem. Exec. Coun., Dio. of Pa., 1919-22; Dean of Conv. of N. Phil., 1921-22.

MEEM, John Gaw III, Caixa 736, Rio de Janeiro, Brazil, South America.—R. Ch. Redeem., Rio de Janeiro, and Archdeacon of Rio de Janeiro, S. A., 1913—. b. Shreveport, La., Aug. 2, 1864; s. John Gaw Meem, II, and Nancy Estabrooke (Cowan). Va. Mil. Inst. (1st Jackson-Hope Medal, Civ. Engr.), 1884; (P. G.), B.S., 1885; Va. Theol. Sem., 1891; D.D., 1914. D—1891, P—1891, Bp. Whittle. m. Elsie Upton Krischke, Jan. 31, 1894.*

MELDRUM, William Henry (N. Y.), Patterson, N. Y.—R. Chr. Ch., Patterson, N. Y., 1894—. St. S., B.A., 1890; G. T. S., B.D., 1906; Gk. Alumn. Pr. D—1893, P—1894, Bp. Potter. m. Angie Heartfield, 1898. F. Tallman Fell., G. T. S., 1893-94; Chapl. Pawling Sch., N. Y., 1906-16.

MELISH, John Howard (N. Y.), 157 Montague St., Brooklyn, N. Y.—R. Ho. Trin. Ch., Brooklyn, N. Y., 1904—. b. Milford, Ohio, 1874; s. Thomas Jefferson Melish and Maria (Bromwell). Un. Cincinnati, B.A., 1895; Epis. Theol. Sch., B.D., 1898. D—1898, P—1899, Bp. Vincent. m. Marguerite McComas, Cincinnati, O., 1899. F. Mem. Assoc. Mssn., Cincinnati, O., 1898-1900; Lectr. Un. Cincinnati, O., 1899-04; Assoc. Chr. Ch., Cincinnati, O., 1900-04. Dep. Gen. Conv., L. I., 1913-16; Mem. Joint Cmssn. Soc. Serv., 1910. Author: "Franklin Spencer Spalding, Man and Bishop" (1917).

MELLEN, Arthur H., Association Christina de Jovenes, Mexico City, Mex.—Sec. Mex. Agency of Amer. Bible Soc., 1919—.

MELLICHAMPE, Edward Winborn (S. V.), Halifax, Va.—In-C. Anterim Par.—. b. Florence, S. C., July 25, 1881; s. Rev. Winborn Lawton Mellichampe and Amelia Jones Hooper. Un. of South, Sewanee, Tenn., and Virginia Theol. Sem., Alex., Va. D—1916, P—1917. m. Bertha Haworth, 1908. F. R. Truro Par., Fairfax Co., Va.; Min-in-C. Pohick and Olivet Chs., 1914—.

MELROSE, Thos. Montserrat (Conn.), St. Paul's Rectory, Plainfield, Conn.—P-in-C. S. Paul Ch., 1923—; b. Durham, Eng.; s. Thos. Wm. Melrose Montserrat and Florence Montserrat. S. Oswald Coll., Eng.; Un. of Bpp. Coll., Lennoxville, L.Th. D—1911, Bp. Dunn; P—1912, Bp. Pinkham. m. May Beresford Canning, June, 1913.

MEMMINGER, Willis Wilkinson (At.), 15 W. North Ave., Atlanta, Ga.—R. All SS. Ch., Atlanta, Ga., 1910—. b. Tampa, Fla., May 6, 1876; s. Robert Withers Memminger and Susan (Mazyck). Un. So., 1893-95, 1904-06. D—1906, Bp. Capers; P—1907, Bp. Guerry. m. Ella Drayton Hastie, Charleston, S. C., Dec. 17, 1901. F. M-in-C. S. Helena Ch., Beaufort, S. C., 1906; M-in-C. and R. S. Paul Ch., Charleston, S. C., 1906-10; Mem. of Stndg. Com. Dio. of Atlanta, 1919-20-21-22-23; Dep. Gen. Conv., 1919-22.

MENEFEE, Guy Clifton (Minn.), Owatonna, Minn.—R. S. Paul Ch., Owatonna, Minn., 1923—, and Prof. of Greek and New Test. Exegesis, Sea. Div. Sch., Faribault, Minn., 1922—. b. Albert Lea, Minn., Feb. 10, 1886; s. John Henry Menefee and Elizabeth Jane (Clifton). Minn. St. Un., B.A., 1912; Sea., B.D., 1916. D—1916, Bp. Edsall; P—1917, Bp. McElwain. m. Marie Thorndyke Curial, Anoka, Minn., Sept. 5, 1917. F. Asst. Geth. Ch., Minneapolis, Minn., 1916-17; R. All SS. Ch., Northfield, and Instr. Old Test., Seabury, Faribault, 1917-23.

MENDENHALL, Cyrus (W. M.), Detroit, Mich.—Retired—. b. Malden, Mass.; s. Cyrus Mendenhall and Minerva Webb (Moore). D—1895, P—1897, Bp. Gillespie. m. Emmarene Thomas Speakman, Nov. 16, 1871. F. Asst. Min. S. Joh. Ch., Ionia, Mich., 1894; Chapl. Mich. State Reformatory, 1894—.*

MERCER, Richard (W. T.), Fort McKeavett, Tex.—R. S. Jas. Ch., Ft. McKeavett. D—1892, P—1895, Bp. A. Burgess. F. Elko, Nev.*

MERCER, Samuel Alfred Browne (Tor.), Trinity Coll., Ontario, Can.—Dean Trin. Coll., 1923—. b. Bristol, Eng., May 10, 1880; s. Samuel Mercer and Elizabeth (Browne). Bish. Coll., B.Sc., 1900; Harv., B.A., 1908; Munich Un., Ph.D., 1910; Nash., B.D., 1904; D.D., 1917. D—1904, P—1904, Bp. Nicholson. m. Genevieve Magee, Duxbury, Mass., Aug. 15, 1910. F. P-in-C. Mazomanie, Wis., 1904-05; P-in-C. Duxbury, Mass., 1905-08; In Europe, 1908-10. Mem. German Orient-Gesellschaft, American Oriental Soc.; V. Pres. Internatl. Journal Apocrypha; Mem. of the Royal Asiatic Soc.; R. Soc. Oriental Research; Hale Lectr., 1914-15; Prof. Hebrew and Old Test., Lit. West. Theol. Sem., Chicago, Ill., 1910-22; Dean Bex. Hall, Gambier, O., 1922-23. Publisher of Gorringe Egyptian Antiquities. Author: "The Oath in Babylonia and Assyrian Literature" (1911); "Extra Biblical Sources for Hebrew and Jewish History" (1913); "The Ethiopic Liturgy" (1916); "Allied and American Peace Terms" (1918); "Sumero-Babylonian Sign List" (1918); "Egyptian Grammar" (1919); "Book of Genesis for Bible Classes" (1919); "Growth of Religious and Moral Ideas in Egypt" (1919); "Religious and Moral Ideas in Babylonia and Assyria" (1919); "Assyrian Grammar" (1921); "Life and Growth of Israel" (1922); "Tutankhamen and Egyptology" (1923). Ed. Journal of the Soc. Oriental Research; Editor of the "Anglican Theological Review"; Associate Editor of the "Constructive Quarterly"; Editor of the "Biblical and Oriental Series."

MEREDITH, Elliott Benger, Scottsville, Va.—R. S. Joh. Ch., Scottsville, Va., Chr. Ch., Glendon, and S. Stph. Ch., Esmont, St. Anne's Par., Albemarle Co., Va.—. Theol. Sem. Va., 1901; Roa. D—1901, Bp. Gibson; P—1902, Bp. Gravatt. F. S. Luke Ch., Essex Co., and Chr. Ch., Middlesex Co., Va.; S. Paul Ch., Elko, Nev.; Forest Depot, Bedford Co., Va., with C. Ivy Chap. and Trin. Ch., 1907-08; R. Christiansburg, Va.

MEREDITH, Frederic Charles, Box 287, Ancon, Canal Zone, Panama.—Dean Cath. S. Luke, 1922—. b. Winchester, Mass., Aug., 1880; s. William Henry Meredith, D.D., Litt.D. (deceased), and Susan Barrett Meredith. Trin. Coll., Hartford, 1901-02; W. & L. Coll., 1902-03; Trin. Coll., 1903-05; G. T. S., 1908; Colmb. Un.; N. Y., 1915. D—1908, Bp. Lines; P—1919, Bp. Brent. F. Mssy. S. Mary the Virgin, Sagada, P. I., 1908-11; Cath. Manila, P. I., 1911-12; Mssy. Dist., Tokyo, Japan, 1912-20; Vic. S. Luke Ch., Ancon, C. Z., 1921-22. De. Gen. Conv., Portland, Ore., 1922; Y. M. C. A., A. E. F., Siberia, 1918-19; Special Mssn. to the Russian Orthodox Church for the Y. M. C. A., Siberia, 1919; Fellow of the Royal Geographical Soc. of London; Fellow Royal Anthropological Institute, Great Britain and Ireland; Fellow Royal Asiatic Soc. (Corean Branch). Author: "The Young Men's Christian Association and the Russian Orthodox Church," N. Y. Assoc. Press., 1921.

MEREDITH, John Scott (So. Va.), 412 34th St., Norfolk, Va.—R. Asc. Ch., Norfolk, Va., 1916—. b. Stafford Co., Va.; s. Jaquelin Marshall Meredith and Ellen Monroe (Bankhead). W. and L., 1891; Theol. Sem. Va., 1893. D—1893, P—1895, Bp. Randolph. m. Sarah L. Clarke, June 6, 1900. F. Wakefield, Va., 1893-95; Bristol, Va., 1895; Beattyville, Ky., 1897-98; Paris, Ky., 1898-1902; Ho. Trin. Ch., Onancock, Va., 1902-05; R. S. Paul Ch., Salem, Va., 1905-14; S.

Thom. Ch., Christiansburg, Va., Dio. of So. Va., 1914-16.

MEREDITH, Reuben, Scotland Neck, N. C.—R. Trin. Ch., Scotland Neck—. D—1894, P—1896, Bp. Randolph. F. Surrey, 1894-99; Nelson Co., 1899-1901; Richmond Co., 1901-03; Dinwiddie Co., 1903-11 (all in Va.); R. S. Pet. Ch., Norfolk, Va., 1911.*

MERLINJONES, Ivan Morgan (C. N. Y.), Candor, N. Y.—R. S. Mark Ch., Candor, S. Jno. Ch., Spencer, and S. Thos. Ch., Van Etten, 1922—. Nottingham Coll., Eng., 1881; Pac. Theol. Sem., 1894; Natl. Un. Chic., D.D., 1897. D—1886, P—1889, Bp. Kip. F. Asst. S. Paul Ch., Oakland, Cal., 1886-89; S. Paul Ch., Walnut Creek, Cal., 1889; R. S. Joh. Ch., San Bernardino, Cal., 1889-91; S. Aug-by-the-Sea Ch., Santa Monica and Chap. of Natl. Sold. Home, Los Angeles, 1891-98; S. Agn. Ch., Morrilton, Ark., 1898-1900; S. Phil. Ch., Palestine, Tex., 1900; R. Chr. Ch., Waterloo, Ia., 1900-03; Asst. Trin. Ch., Watertown, N. Y., 1904-06; R. Ch. S. Joh-the-Div., Syracuse, N. Y., 1906-13; R. Gr. Ch., Gainesville, Ga., 1913-21. Author: Hymns, 1900; Songs, 1900; Sermons; "The Reclamation of Wales," 1912; Welsh Biography of Bishop Williams, of Michigan; translation to Welsh of several chapters of Bp. Fiske's Works; American Correspondent of "Y Llan," national organ of the Ch. in Wales, etc.

MERRIAM, S. B. H., Hoffman Station, Cape Palmas, Liberia, W. Africa.*

MERRILL, Edwin Walter (W. Mo.), 1307 Holmes St., Kansas City, Mo.—R. S. Mary Ch., Kansas City, 1918—. Colby Coll., Waterville, Me., A.B., 1909. West Theol. Sem., 1913. D—1913, P—1913, Bp. Griswold. F. Lay Mssn. Work in various places in N. H. and Me.; one yr. on Cath. City Mssn. Staff, Chicago; July and Aug., 1913, Mssn. in Dexter and Exeter, Me.; S. Joh. and S. Mart. Sch., 1913-14; Cur. S. Mark Pro-Cath., Grand Rapids, Mich., 1914-15; P-in-C. Gr. Ch., Ludington, Mich., 1915-18; Mem. Stndg. Com., Bd. of Ch. Exten., Exam. Chapl., Sec. of Kansas City Clerical.

MERRILL, Elmer Truesdell, University of Chicago, Chicago, Ill.—Prof. of Latin, Un. Chicago, Ill.—. b. Blackstone, Mass., Jan. 1, 1860; s. Charles Atwood Merrill and Mary Sophia (Truesdell). Wesl. Un., B.A., 1881; M.A., 1889; Yale Un., 1885-86; Un. of Berlin, 1886-87; S. Andr. Un., LL.D., 1911; Berk. Div. Sch., 1894. D—1894, P—1895, Bp. John Williams. m. Edith Valentine, Glendale, Cal., 1890. F. Tut. Latin, Wesl. Un., Middletown, Conn., 1883-86; var. periods research wk. in Italy, Germany and Eng.; Prof. Lat. Un. S. Cal., 1887-88; Prof. Lat. Lang. and Lit., Wesl. Un., 1888-1905; Trin. Coll., Hartford, Conn., 1905-08. Author: "A Revised Text of Catullus" (1893); "Catullus Edited with Intro. Notes and Appendices" (1893); "Fragments of Roman Satire from Ennius to Apuleus," 1896; "Selected Letters of the Younger Plini" (1903, 1919); "C Plini Caecili Secundi Epistularum Libri Decem" (1922); "Catulli Veronensis Liber" (1923); "Essays in Early Christian History" (1924); research articles and reviews in technical journals.

MERRILL, George Grenville (W. Ma.), 195 Wendell Ave., Pittsfield, Mass.—On staff Rosemary Hall, Greenwich, Conn., 1923—. (Permanent address: Stockbridge, Mass.) b. N. Y. C., June 3, 1866; s. George Merrill and Emma (Fitz-Randolph Laing). Prin. Coll., M.A., B.A., 1892; G. T. S., B.D., 1893; Lycee de Vanves, Lycie Condorcet, Paris, France. D—1893, Bp. Potter; P—1893, Bp. Perry. m. Pauline G. W. Dresser, Newport, R. I., Dec. 1, 1897. F. R. S. Mary Ch., Tuxedo Park, N. Y., 1894-1903; R. S. Mary Ch., Buffalo, N. Y., 1903-10; Europe, 1911; Wrk. under Bp. Perry, R. I., 1912-14; R. S. Paul Ch., Stockbridge, Mass., 1914-23. V. Pres. Ascension Farm Sch. and Chrmn. Fin. Com.; Chrmn. Com. In-C. Mssy. work under the Berkshire Conv. Author: Sermons and Articles.

MERRILL, Herbert Claude (C. N. Y.), 800 S. West St., Syracuse, N. Y.—Mssy. to Deaf, Albany, Central N. Y., and Western N. Y. b. Waseca, Minn., 1874. Gallaudet Coll., B.A., 1896; M.A., 1904. D—1912, P—1914, Bp. Harding. m. Emma Vail, Washington, D. C., 1897. F. Asst. Deaf Mute work Dio. Wash. and Md. Ed-in-Chief of College Magazine.

MERRIMAN, Erlie Homer (Tenn.), Monteagle, Tenn.—Instr. DuBose Meml. Ch. Trng. Sch., 1921—. b. Hannibal, Mo., Mar. 5, 1876; s. Marcus Byrd Merriman and Frances (Lewis). G. T. S., S.T.B., 1902; W. T. S., S.T.M., 1915; Un. So., D.D., 1923. D—1901, Bp. Littlejohn; P—1902, Bp. Worthington. m. Blanche Sherman, Chillicothe, Mo., Oct. 1, 1907. F. R. Gr. Ch., Brookfield, Mo., 1903-04; Asst. Ch. Epiph., Chicago, Ill., 1904-07; R. Gr. Ch., Hinsdale, Ill., 1907-17; R. Emman. Ch., Rockford, Ill., 1917-20; Sec. Bp. and Coun., Dio. Chicago, 1920-21.

MERRIMAN, Robert Nott (Be.), 1614 Turner St., Allentown, Pa.—R. Ch. Med., 1913—. b. Oswego, N. Y., Jan. 28, 1877; s. James Goss Merriman and M. Louise (Herrick). Ho., B.A., 1901; G. T. S., 1904. D—1904, P—1905, Bp. Niles. m. Beatrice H. Gunsaulus, June 19, 1907. F. D-in-C. S. Joh. Ch., Walpole, 1904-05; R. same, 1905-06; Sec. to Bp. L. I. and Min-Can. Cath. Incar., Garden City, N. Y., 1906-08; R. S. Stph. Ch., Brooklyn, N. Y., 1908.

MERWIN, Duncan Salisbury (L. A.), 395 Lincoln Ave., Pasadena, Cal.—Non-Par.—. b. South Hadley Falls, Mass., June 5, 1866; s. Samuel John Mills Merwin and A. Esther (Salisbury). Phillips Acad., Andover, Mass.; Ya., B.A., 1888; B.D., 1892. D—1911, Bp. Johnson. m. Maud May Slater, 1890. F. Congreg.; D. All SS. Ch., Pasadena, Cal., 1911.

MERYWEATHER, Thomas Arthur (E. Ore.), 7th and High Sts., Klamath Falls, Ore.—P-in-C. S. Paul Mssn., Dir. Dept. Soc. Serv., 1924—. b. Roxborough, Phila., Pa., Aug. 31, 1893; s. Thos. Arthur Meryweather and Catharine Duval (King). Epis. Acad., Phila.; G. T. S. D—1921, P—1921, Bp. Rhinelander. m. Eleanor Steen Loughridge, Apr. 27, 1918.

MESIER, Henry (W. N. Y.), Buffalo, N. Y.—R. S. Joh. Ch.—. b. Wappingers Falls, N. Y., Apr. 3, 1867; s. Henry Mesier and Elizabeth (Wetmore). Holderness Sch., N. H., Mass. Inst. Technl.; G. T. S., 1896. D—1896, P—1897, Bp. Littlejohn. m. Judith Teleki Walter, Feb. 5, 1910. F. Asst. S. Joh. Ch., Far Rockaway, L. I., 1896-1910; Archd. Queens and Nassau, L. I., 1906-09; R. S. Joh. Ch., Kingston, N. Y., 1910-13; R. S. Stph., Nethenwood, Plainfield, N. J., 1914-18; R. Trin. Ch., Fredonia, N. Y., 1918—.*

MESSIAS, Gerald Reece (L. A.), Ventura, Cal.—Cur. All SS. Ch., Santa Barbara, 1923—. D—1890, P—1892, Bp. of Jamaica. F. R. Clarkesville, Tenn.; Olympia, Wash., 1908-12; P-in-C. S. Mark Ch., Glendale, Cal., 1912-16; R. S. Paul Ch., Ventura, 1916-22; R. S. Mich., Anaheim, 1922-23.

METCALF, Franklin Lee (W.), All Faith Rectory, Mechanicsville, Md.—R. All Faith Ch., 1921—. b. Boston, Mass.; s. Franklin B. Metcalf and Emma (McLaughlin). Boston Un.; Drew Theol. Sem.; G. T. S., B.D. D—1906, P—1907, Bp. Olmsted. m. Minnie Dora Hewitt, 1906. F. M. E.; R. Trin. Ch., Lowville, N. Y.; R. S. Joh. Ch., Dunkirk, N. Y., 1910; R. Gr. Ch., Galion, O., 1915-21; Chapl. to Charlotte Hall, Military Sch., Charlotte Hall, Md.; Mem. Cath. Council; Mem. Bd. Mgrs. Dio.; Pres. Archdy. of So. Md.; Chapl. to State Senate of Md.

METZ, William Thomas (Pa.), 137 East Wyoming Ave., Philadelphia, Pa.—Vic. S. Gabr. Mssn., Philadelphia, Pa., 1919—. b. Philadelphia, Pa., Feb. 2, 1887; s. John William Metz and Sarah Jane (Holland). Phila. Div. Sch., 1914. D—1914, Bp. Rhinelander; P—1915, Bp. Biller. m. Jessie May Pallatt, Philadelphia, Pa., June 16, 1914. F. Mssy. Dist. S. D., with Mssns., Springfield and Armour, 1914-16; Asst. R. All SS. Ch., Torresdale, Pa., with wrk. at Chap. of Redeem. and King Library, Andalusia, Pa., 1916-19.

MEYER, Oscar (C. N .Y.), 33 Scott St., Oxford, N. Y.—County Mssnr., 1921—. b. Philadelphia, Pa., Mar. 22, 1880; s. Oscar Meyer and Catharine (Koch). High Sch., Phila. D—1919, P—1920, Bp. Rhinelander. m. Olive Bell Meyer, Apr. 23, 1902. F. In-C. Edgeley Mssn., Bristol, Pa., 1921—.

MEYER, Frederick F. (C. N. Y.), Whitesboro, N. Y.—R. S. Joh. Ch.—.*

MEYERS, Ray Warren, Canon City, Colo.—R. Chr. Ch.—. b. Clarkson, N. Y., Sept. 27, 1889; s. Henry Harrison Meyers and Eva Adell (Gardner). Nash. Prep. Sch.; Nash. House. D—1914, P—1914, Bp. Webb. F. R. S. Mark Ch., Oconto, Wis.; Asst. S. Jas. Ch, Milwaukee, Wis., 1918; April, 1918, to Oct., 1919; R. Trin.

Ch., Wauwatosa, Wis., 1919—. Served in U. S. Naval Service.*

MEYERS, Walter Howard (Dal.), Hillsboro, Tex. —P-in-C. S. Mary's Ch., 1920—. b. Hedgesville, W. Va., Sept. 14, 1879; s. Cromwell Meyers and Sarah Elizabeth Meyers. Shepherd Coll.; W. Va. Un., A.B.; Va. Theol. Sem., 1904. D—1904, Bp. Peterkin; P—1905, Bp. Gravatt. m. Florence Hutchins Harris, 1912. F. P-in-C. Sutton, W. Va., and other mssns., 1904-09; R. Emman. Ch., San Angelo, Tex., 1909-11; R. Gr. Ch., Galveston, Tex., 1911-12; R. Trin. Ch., Moundsville, W. Va., 1912-16; P-in-C. Keyser, W. Va., and other mssns., 1917-19.

MEZICK, Frank (Sw. V.), Arrington, Va.—R. Nelson Par., Nelson Co., Va., 1902—. b. Anne Arundel Co., Md., Feb. 2, 1869; s. Thomas Jacob Mezick and Anna Rebecca (Ridout). Wash. and Lee Un., 1893-95; Theol. Sem. Va., 1895-99. D—1899, P—1900, Bp. Randolph. m. Lillie K. Corner, Anne Arundel Co., Md., Oct. 25, 1900. F. R. Bath. Par., Dio. So. Va.

MICHAEL, Oscar Stewart (Conn.), Wilton, Conn.—R. S. Matth. Ch., 1924—. Dart., A.B., Heidelberg, Ph.D. F. R. Old S. Joh. Ch., Phil., Pa.; Asst. Ch. S. Joh. Evan., N. Y. C. Author: "The Sunday School in the Development of the American Church"; Cantata, "Star of the East."

MICHEL, Daniel, Mirebalais, Haiti.—Mssy. Mirebalais and Lascahobas Dists., Haiti.—.*

MICOU, Paul, 281 4th Ave., N. Y. C.—Coll. Secy., Dept. of Rel. Educ. Nat. Coun., 1920—. b. Waterbury, Conn., May 9, 1885; s. Rev. Richard W. Micou and Mary (Dunnica). Un. Va., B.A., and M.A., 1909; Epis. Theol. Sem., Va., 1913; B.D., 1914. D—1913, Bp. Gibson; P—1914, Bp. Rhinelander. m. Janet Sayce Childs, Phila., Dec. 5, 1921. F. Cur. Ch. Redeem., Bryn Mawr, Pa., 1913-14; Secy. Stud. Dept., Internatl. Com., Y. M. C. A.'s 1913-17; Secy. Dept. of Colleg. Educ., Gen. Bd. Rel. Educ., 1917-19. Taught 2 yrs. Lancaster, Pa., and 5 yrs. State Summer Norm. Sch., Va. Editor: R. W. Micou's "Basic Ideas in Religion or Apologetic Theism" (1916). Author: "The Conduct of Brief Devotional Meetings" (1917); "The Church at Work in College and University" (1919); "The Church's Inquiry Into Student Religious Life" (1923).

MIDDLETON, Edmund Smith (C. N. Y.), Utica, N. Y.—Gen. Mssy., Utica, N. Y., 1923—. b. N. Y. C., Jan. 16, 1862; s. George Armstrong Middleton and Mary Augusta (Smith). Harv., A.B., 1885; S. Fran. Coll., A.M., 1892; G. T. S., B.D., 1907; Un. King's Coll., D.D., 1921. D—1889, P—1890, Bp. H. C. Potter. m. Sara Belle Kent, Paterson, N. J., 1893. F. Hdmstr. S. Bern. Coll., Westbury, L. I.; Mast. Sch., Morristown, N. J., 1913-14; Mast. Hoosac Sch., N. Y., 1915; Mast. Greek, Trin. Sch., N. Y., 1904-12; Hdmstr. S. Bern. Sch., Mt. Kisco, N. Y., 1916-17; Cur. All SS. Ch., Worcester, Mass., 1889-90. Exam. Chapl., Dio. N. Y., 1910-12. Author: Short Stories and Occasional Verses. Chapl. S. Joh. Sch., Manlius, N. Y., 1917-18; M-in-C. S. Mark Ch., Syracuse, N. Y., 1918-19; R. S. Andr. Ch., Dallas, Tex., 1920-21; M-in-C. Gr. Ch., Cortland, N. Y., 1921-22. Author: "Unity and Rome," 1922.

MIDDLETON, Newton Winston (S. V.), Norfolk, Va.—R. Gd. Shpd. Ch.—. F. R. S. Paul Ch., Albany, Ga.; R. Trin. Ch., Portsmouth, Va.*

MIDGLEY, James Albert (P.), 18th and Sidney Sts., Pittsburgh, Pa.—R. S. Mark Par., 1921—. b. Mechanicsburg, O., Dec. 17, 1881; s. Jonas Midgley and Ann (Middleton). O. St. Un. Law Sch.; Casino Tech. Sch., Pgh., Pa.; Phila. Div. Sch. D—1919, P—1920, Bp. Whitehead. F. M-in-C. S. Mark Par., 1919-21, Pgh., Pa.

MIDWORTH, Harry (M.), 10203 Harper Ave., Detroit, Mich.—R. Ch. Our Sav., 1922—. b. England, Dec. 16, 1859; s. Joseph Midworth and Helen (Crowley). Private Sch. D—1916, P—1916, Bp. Williams. m. Elizabeth Mary Brooks, Oct. 31, 1884.

MIDWORTH, L. E., R. F. D. 4, Mt. Clemens, Mich.—.*

MIEL, Charles Lawrence, 3232 Madison St., Alameda, Cal.—Retired—. Supt. Sunday Sch., Chr. Ch., Alameda; Spec. Work—. b. Boston, Mass., Mar. 11, 1857; s. Rev. Charles Francois Bonaventure Miel, D.D., and Frances Georgina (Neail). Ed. P. E. Acad., Phila., Pa.; S. Stph. Coll., Annandale, N. Y.; Trin. Coll., Dublin, Ireland; G. T. S., N. Y.; Graduated Div. Sch., Phila., Pa. D—1881, Bp. Stevens; P—1882, Bp. Kip. m. Elizabeth E. Green, Alameda, Cal., Jan. 29, 1878. F. Asst. S. Paul Ch., Oakland, Cal., 1881-83; R. S. Pet. Ch., San Francisco, Cal., 1883-91; R. Chr. Ch., Sausalito, Cal., and San Anselmo, Ross, Cal., 1891-96; R. S. Paul, Sacramento, Cal., 1896-1906; R. S. Pet. Ch., San Francisco, Cal., 1907-17. Overseas Secy. Y. M. C. A. War Service, Siberia, 1917-19; Chaplain State Senate, Cal., 1897-99-01; Chaplain 2nd Regiment N. G. Cal., 1900-12; Del. Gen. Conv., Dio. Sacramento, Cal. Ed. Church News and Forum, 1889-91; Ed. Pacific Churchman, 1891-96. Author: Constitution and Canons, Dio. California; Poems, Essays, Lectures, and Music.

MIEL, Ernest de Fremery, 120 Sigurney St., Hartford, Conn.—R. Trin. Ch., Hartford, 1893—. Un. Pa., B.A., 1888; B.D., 1891; M.A., 1892. D—1891, Bp. Williams; P—1892, Bp. Whitaker. F. Asst. S. Geo. Ch., N. Y. City, 1891-93.*

✠**MIKELL, Rt. Rev. Henry Judah,** Bishop's House, Peachtree Circle and E. 17th St., Atlanta, Ga.—Bp. of Atlanta, 1917—. b. Sumter, S. C., Aug. 4, 1873; s. Dr. Thomas Price and Rebecca Mikell, Edisto Island, S. C. Un. So., Sewanee, B.A., 1895; M.A., 1898; B.D., 1898; D.D., 1917; Un. Nashville, D.D., 1912. D—1898, P—1899, Bp. Capers. Con. Bp. of Atlanta, Nov. 1, 1917, Bpp. Gailor, Weed, Grey, Woodcock, Reese, Guerry, Winchester, Knight, Beckwith. m. Henrietta Campbell Bryan, Charleston, S. C., 1905. F. Asst. Ch. Ho. Com., Charleston, S. C., 1889-99; R. same, 1899-1908; Prin. Porter Military Academy, Charleston, S. C., 1906-08; R. Chr. Ch., Nashville, Tenn., 1908-17. Dep. Gen. Conv. (Tenn.), 1913, 1916; Dean Convo., Nashville, 1909-11; Exam. Chapl.; Del. Prov. Synod; Chrmn. Exam. Chapl. Prov.; Chrmn. Com. Work among Deaf Mutes, Prov.; Trus. Un. of the So.; Trus. George Peabody Coll., Nashville.

MILBANK, John Frederick (S. V.), Virginia Beach, Va.—Cur. Galilee Ch., Va. B., Va., 1924—. b. England, 1867; s. Capt. John James Milbank and Victoria Annie (Venn). Rams. Coll.; Taplow Gram. Sch.; Un. Wis.; Un. Ewing, D.D. D—1891, Bp. Galleher; P—1892, Bp. Sessums. F. New Orleans; Greenville, Pa.; Elkhart, Ind.; Warrenton, N. C.; Waycross, Ga.; Monticello, N. Y.; St. Louis, Mo.; Danbury, Conn., Archd. Albany, Ga., 1897, and Archd. La Crosse, Wis., 1899; R. S. Pet. Ch., Freehold, N. J., 1911; R. All SS. Ch., Williamsport, Pa.; R. Galilee Ch., Virginia Beach, Va., 1924—. Author: "Seven Simple Rules of Prayer."

MILLAR, Donald, 61 Church St., N. Y. C.—Cur. Trin. Ch., 1923—. G. T. S., 1910. D—1910, Bp. Partridge; P—1910, Bp. Greer. F. C. S. Marth. Chap., Bronx, 1910; Ch. Advoc., Bronx., 1910-11; Chr. Ch., Greenwich, Conn., 1911-12; Vic. Zion Chapl., Hastings-on-Hudson, N. Y., 1912-15; Cur. S. Chrys. Ch., N. Y. C., 1915-18; Cur. Chap. the Interces., N. Y. C., 1918-21; R. S. Joh. Ch., Columbia, S. C., 1921-22.

MILLER, Alfred J. (Al.), Philmont, N. Y.—M-in-C., Philmont, and Chatham, 1923—. b. Troy, N. Y., July 19, 1896; s. Henry L. Miller and Pauline (Schroeder). N. Y. St. Coll. for Tchrs., Alb. D—1923, Bp. Nelson. m. Clara E. Stickles, Oct. 17, 1918. F. Min. of Community Ch., Western New York.

MILLER, Alexander (E. C.), Wilmington, N. C. —R. S. Paul Ch.—.*

MILLER, Alfred Gilliland (Vt.), Fair Haven, Vt. —P-in-C. Mssns., Castleton, Fair Haven, and Hydeville, Vt., 1922—. b. Liverpool, Eng., Jan. 12, 1883; s. George L. Miller and Ann Maria (Holloway). Sea. Div. Sch., 1917. D—1917, Bp. McElwain; P—1918, Bp. Sage. m. Mary Wheeler Seely, 1906. F. P-in-C. Beloit and Cawker City, 1917-18; Mem. Asso. Mssn. (visiting Mssns.), 1918-19; P-in-C. Mssn., Kingman, Harper, Anthony and Medicine Lodge, 1919-22.

MILLER, Alanson Douglas (Conn.), Glen Ridge, N. J.—Non-Par.—. Ya., B.A., 1864; G. T. S., B.D., 1870. D—1870, Bp. Potter; P—1871, Bp. Littlejohn. F. Asst. Ho. Trin. Ch., Brooklyn, N. Y.; R. S. Peter's Ch., Milford, Conn.; R. S. John's Ch., Hartford, Conn.; R. Ho. Trin. Ch., Middletown, Conn.; S. Luke Ch., San Francisco, Cal.; S. James Ch., New London, Conn.; Gr. Ch., New Haven, Conn., 1903-04.

MILLER, Corwin Cleveland (Tex.), Kingsville, Tex.—Vic. Ch. Epiph., 1924—. b. Springfield, O., Oct. 21, 1884; s. Louolice Cass Miller and Mary Ellen (Roe). Marionville Coll.; Carleton Coll.; Georgetown Un.; Ch. Div. Sch., Pac. D—1920, P—1921, Bp. Howden. m. Mollie Stiers, Oct. 16, 1912. F. Army Y. M. C. A., Ft. Bliss, Tex., 1917-18; Br. S. Andr., 1918-19; Vic. S. Mich., Tuolumne, Cal., 1919-21; Vic. S. Alb., Asst. to R. of S. Clem., El Paso, Tex., 1921-22; R. Chr. Ch., San Augustine, Tex., 1922-23; R. Calv. Ch., Bastrop, Tex., 1923-24. Dean S. W. Convo., 1922-23.

MILLER, Dickinson S. (Ma.), 4 Lorrilard Hall, Chelsea Sq., N. Y. City.—Prof. Colmb. Un. and G. T. S., N. Y. City.—. D—1908, Bp. Lawrence.*

MILLER, Elmer Pliny (A.), Saranac Lake, N. Y. —R. Ch. S. Luke, Blvd. Physician, Saranac Lake, 1917—. b. Saranac Lake, N. Y.; s. Van Buren Miller and Sarah E. (Malbone). Middlebury, Vt., A.B., 1884; G. T. S., 1889. D—1889, P—1889, Bp. Doane. m. Sarah L. Barrett, Brooklyn, N. Y., October 14, 1890. F. Mssy. All SS. Ch., Hudson, and Trin. Ch., Claverack, N. Y., 1889-91; R. S. Luke Ch., Catskill, N. Y., 1891-12; Gen. Mssy. East. Okla., 1912-14; Archd. East Okla., 1914-17. Secy. Albany Archd. 7 yrs.; Exam. Chapl. in Okla.; Coun. Adv.—.

MILLER, Emmett Emmanuel (S. V.), Petersburg, Va.—R. S. Stph. Ch., Petersburg, 1907—. Wayland Coll.; Bp. Payne Div. Sch., 1904. D—and P—1904, Bp. Gibson. F. R. Gordonsville, Va., 1903-05; Asst. Gr. Ch., Plainfield, 1905-07.*

MILLER, Everard P. (N'k), Scarsdale, N. Y.—Retired, 1910—. Un. Pa., B.A., 1871; M.A., 1874; Epis. Theol. Sch., Cambridge, B.D., 1874. D—1874, P—1876, Bp. Howe. F. Gr. Honesdale, Pa., 1875-79; S. Pet. Ch., Perth Amboy, N. J., 1879-92; Asst. S. Ann Ch., Brooklyn, N. Y., 1893-96; R. S. Thom. Ch., Newark, N. J., 1896-1910.

MILLER, Frederick C. (L. A.), Hemet, Cal.—R. Gd. Shpd. Ch.—.*

MILLER, Franklin Hoyt (N. Y.), 24 Lincoln St., Larchmont, N. Y.—Instr. Trin. Sch., 145 W. 91st St., N. Y. C., 1918—. b. Stamford, Conn., Nov. 18, 1875; s. Franklin Miller and Helen Amelia (Hoyt). Ya., 1896; Ph.B., M.A., 1912; Camb. Theol. Sem., B.D., 1905. D—1905, Bp. Brewster; P—1906, Bp. McVickar. m. Gertrude Bornemann, Philadelphia, Pa., May 1, 1900. F. M-in-C. Calv. Ch., Pascoag, R. I., 1904-07; Cur. S. Joh. Ch., Bridgeport, Conn., 1907-09; Cur. Trin. Ch., New Haven, Conn., 1909-13; R. S. Thom. Ch., Hartford Ct., 1913-17. Dir. of Relig. Educ., S. Joh. Ch., Stamford, Conn., 1917-18—. M-in-C. Chr. Ch., E. Norwalk, Conn., 1918-19. During war, in State Guard Inf. and Mach. Gun. Cos.*

MILLER, George Frazier (L. I.), 121 N. Oxford St., Brooklyn, N. Y.—R. S. Aug. Ch., Brooklyn, N. Y., 1896—. b. Aiken, S. C., Nov. 28, 1864; s. Alfred Abram Miller and Ellen Collins (DeReef). How. Un., B.A., 1888; M.A., 1893; D.D., 1912; G. T. S., 1891. D—1891, Bp. Howe; P—1892, Bp. Nelson. m. Ellen M. Bulkley, Nov. 2, 1893 (deceased). F. M-in-C. Calv. Ch., Charleston, S. C., 1891-94; R. St. Cyp. Ch., New Berne, N. C., 1894-96. Author: "Adventism Answered" (Guide Pub. Co., Brooklyn, 1905, $1.00).

MILLER, George Robert, 639 E. Allegheny Ave., Philadelphia, Pa.—R. S. Nathaniel Ch., Phil., Pa.—. Phil. Div. Sch., 1895, B.D., 1896, D—1896, P—1897, Bp. Whitaker. F. R. Calv. Ch., Rockdale, Pa., 1896.*

MILLER, Henry Scott (N. Y.), 61 Church St., New York City, N. Y.—Cur. Trin. Ch., 1922—. b. Richmond, Ind., Sept. 30, 1886; s. Edwin H. Miller and Elizabeth (Scott). Earlham Coll., A.B.; Wabash Coll., A.M.; G. T. S., 1918. D—1918, Bp. Matthews; P—1922, Bp. Francis. F. Vic. S. Joh. Ch., Crawfordsville, Ind., 1918-21; Trin. Ch., Connersville, Ind., 1921-22.

MILLER, Herbert Louis (Minn.), Faribault, Minn.—Cur. Cath. Merc. Sav., Faribault, Minn., Apr. 1, 1924—. b. St. Paul, Minn., June 19, 1897; s. Edward H. Miller and Mollie F. (Confare). St. Paul Cent. H. Sch.; Racine Coll.; Sea., 1923; B.D., 1924. D—1923, P—1923, Bp. McElwain. Candidate B.D., Sea.

MILLER, Hugh Quail, 4907 Catherine St., Philadelphia, Pa.—Non-Par.—. Nash., B.D., 1875. D—1875, P—1876, Bp. Kerfoot. F. Asst. Gr. Ch., Philadelphia, 1890-95; R. S. Pet. Ch., Weldon, Pa., 1895-1900; S. Stph. Ch., Norwood, Pa., 1900-08; R. S. Joh. Ch. (Pequa), Compass, Pa., 1908; Cur. Mem. Ch. Ho. Comf., Philadelphia, Pa., 1911.

MILLER, James Daniel (Ga.), 1136 E. 33rd St., Savannah, Ga.—R. S. Mich. and All Ang. Chs., Savannah, Ga., 1918—. b. Lenoir Co., N. C., 1861. Un. N. C., Ph.B., 1884; Colmb. Un.; Gen. Sem.; Un. Neb.; Kingston Coll.; Alex. Sem., B.D., 1901. D—1893, Bp. Lyman; P—1894, Bp. Cheshire. F. R. S. Andr. Ch., Greensboro, N. C., 1893-1900; R. Harper's Ferry, 1902-03; Chap. Adv., Baltimore, Md., 1903-09; R. Cordele, Ga., 1909-12; R. S. Andr. Ch., Greensboro, N. C., 1912-18.

MILLER, John Orson (La.), Covington, La.—Retired, 1923—. b. Saginaw, Mich., 1871; s. John Orson Miller, Sr., and Hattie Amelia Blair (Compston). Saginaw Pub. Schs. and Un. N. Y.; Ken. Coll., B.A., 1894; G. T. S., 1896. D—1896, P—1897, Bp. Davies. m. Mary Laurel Reed, June 26, 1911. F. In-C. E. Tawas, Mich., 1896-98; S. Luke Ch., Silver Cliff, Colo., 1898-99; R. S. Pet. Ch., McKinney, Tex., 1899-04; Asst. Trin. Ch., New Orleans, La., 1904-06; R. S. Andr. Ch., New Orleans, La., 1906-16; Mssy-in-C. Trin. Ch., Natchitoches, Chr. Mem. Ch., Mansfield, S. Joh. Ch., Minden, La., 1916-18; R. Chr. Ch., Covington, and In-C. Adj. Mssn., 1918-23.

MILLER, Levi Thomas (W. Ma.), 11 Oliver St., Worcester, Mass.—R. S. Mark Ch., 1923—. b. Birchton, Can., July 18, 1875; s. Charles Osgood Miller and Mary Ann (Wheeler). Cookshire High Sch.; Bpp. Coll., Lennoxville, B.A., M.A., 1897, 1911. D—1903, P—1903, Bp. Bond. m. Una May Williams, Sept. 5, 1900.

MILLER, Lindley Hoffman (E. Ore.), 416 11th St., Hood River, Ore.—Mssy-in-C. S. Mark Ch., 1923—. b. N. Y. C., Oct. 27, 1892; s. Hoffman Miller and Edith (McKeever). S. Paul, Concord, N. H.; Harv., A.B., 1914; Epis. Theol. Sch., B.D., 1917. D—1917, P—1918, Bp. Greer. m. Hazel Fisher, June 11, 1923. F. Cur. S. Joh. Ch., Clifton, Staten Is., N. Y., 1917-19; Vic. S. Pet. Ch., Spokane and S. Mark Ch., Ritzville, Wash., 1919-23; Chapl. S. Luke Hosp., Spokane, Wash., 1920-23. Chrmn. Diocn. Dept. Rel. Ed.; Exam. Chapl.

MILLER, Ray Oakley (L. A.), 715 So. Serrano Ave., Los Angeles, Cal.—R. S. Jas. Ch., Los Angeles, Cal., 1918—. b. Wheeling, W. Va., Mar. 20, 1883; s. Robert Miller, Sr., and Sarah Jane (Naylor). W. Va. State Nor.; Beth. Coll., A.B., 1903; A.M., 1904; Yale Div., B.D., 1906. D—1912, P—1912, Bp. Sanford. m. Laura Belle Crump, 1907. F. R. Ch. of Sav., Hanford, Cal., 1913-16; Secy. Bd. Relig. Ed., 1913-16; Del. Gen. Conv., 1916; Mem. Bd. Relig. Ed. and Trustee Gd. Samar. Hosp., Los Angeles, Cal., 1919; Asst. S. Joh. Ch., Jersey City, N. J. Author: "Modernist Studies in the Life of Jesus" (Sherman, French & Co.), 1917; "Transient and Permanent Elements in the Life of Jesus" (Biblical World, Chicago Un.), 1916. Beta Theta Pi Frat.*

MILLER, Royal R. (N. Y.), Paris, France—.*

MILLER, William James (Dal.), Sherman, Tex. —R. S. Stph. Ch., Sherman, 1901—. Rac., A.B., 1870; A.M., 1873; Nash., B.D., 1873. D—1873, P—1874, Bp. Kerfoot. F. Asst. S. Paul's Ch., Erie, Pa., 1873-78; R. Calv. Ch., Tamaqua, Pa., 1878-80; Gr. Ch., Waterville, N. Y., 1880-84; S. Luke's Ch., Hot Springs, Ark., 1884-96; Trin. Ch., Clarksville, Tenn., 1896-1901. Dep. Gen. Conv., 1886, 1889, 1892 and 1895, Ark.; Dep. Gen. Conv., 1904, Dal. Author: "American Church Dictionary" (1901); "Concerning the Church"; "The Holy Communion Considered"; "My Parish Note Book"; "The American Church" (1904).

MILLET, Abraham Lincoln, 115 Upland Terrace, Collingdale, Pa.—. Dick., A.B., 1891, A.M., 1905; Phil. Div. Sch., 1904. D—1904, P—1905, Bp. Whitaker. F. Jenkintown, Pa., 1904-05; P. E. City Mssy. Staff, 1905.*

MILLETT, Frank Hobart (C.), 417 W. Wesley St., Wheaton, Ill.—P-in-C. Trin. Mssn., Wheaton, 1916—. b. Beloit, Wis., 1886; s. Charles Osgood Millett and Edith Emily (Slater). Beloit Coll., B.A., 1909; G. T. S., 1914. D—1914, P—1915, Bp. Webb. m. Elizabeth L. Burdick, Milwaukee, Wis., Oct. 9, 1916. F. Asst. S. Jas. Ch., Milwaukee, Wis., 1914-16.

MILLS, Carlton Putnam (Mo.), Lexington, Mass.—R. Ch. Redeem., Lexington, 1920—. b. Williamstown, Mass., Apr. 29, 1857; s. Benjamin Franklin Mills and Jane Sylvia (Butler). Wms. Coll., A.B., 1878; Epis. Theol. Sch., B.D., 1885. D—1885, P—1886, Bp. Paddock. m. Alice Kimball Wilson, Boston, Mass., Apr. 28, 1896. F. Min. Ch. Asc., Waltham, Mass., 1885-86; R. S. Paul Ch., Newton, Highlands, 1886-89; R. S. Luke Ch., Kalamazoo, Mich., 1889-91; Min. Ch. Asc., Boston, Mass., 1892-95; R. Ch. S. Chrys., Wollaston, Mass., 1895-06. Dioc. Educ. Secy., Dio. Mass., 1907-19; Mem. Gen. Bd. Rel. Educ., 1920-24.

MILLS, James (D.), 1523 E. First St., Duluth, Minn.—R. S. Paul Ch., 1923—. b. Baildon, Yorkshire, Eng., March 15, 1886; s. John Mills and Alice (Pickard). Baildon Ch. Sch.; Shipley Tech. Sch., Eng.; Leeds Un., Eng.; Phila. Div. Sch., S.T.B., 1915. D—1915, P—1916, Bp. Rhinelander. m. Hilda J. E. Lomax, 1918. F. Asst. S. Sim. Ch., Phila., Pa., 1915-17; Min. Can. S. Paul Cath., Erie, Pa., 1917-18; Loc. Ten., Trin. Mem. Ch., Warren, Pa., 1918-19; Asst. S. Paul Ch., Duluth, 1919-23.

MILLS, Seth Adoniram (W.), Durham Par., P. O., Grayton, Md.—R. Durham Par., Md., 1919—. b. Wakefield, Que., Can., May 15, 1864; s. Edward Mills and Rachel (Cates). McGill Un., Montr.; Montr. Theol. Coll., 1888. D—1888, P—1889, Bp. Montr. m. Mary Helena Dunscombe, Apr. 30, 1890. F. Mssy. S. Thos. Ch., Bristol, P. Q., 1888-92; Shefford West, P. Q., 1892-99; R. Lacolle, 1899-1905; S. Luke Ch., Troy, N. Y.*

MILLS, Willet Howard, Pawhuska, Okla.—R. S. Thomas Ch.—. b. Bridgeport, Conn., Sept. 1, 1872; s. M. Munson Mills and Emma Augusta (Wheeler). S. Stph. Coll.; Yale. D—1906, P—1907, Bp. Nelson. m. Alice B. Matson, June 27, 1892. F. Cairo, N. Y., 1907; R. S. Joh. Ch., Wellsville, N. Y.; R. Emman. Ch., Ansonia, Conn.; Archd., Neb., 1919.

MILNE, Mark Hemingway, Salisbury, N. C.—R. S. Luke's Ch., Salisbury, N. C., 1918—. b. Corning, N. Y., May 9, 1871; s. David Milne and Catherine (McDougall). Hob., B.A., 1896; G. T. S., 1899. D—1899, P—1900, Bp. Walker. m. Alma E. Tuttle, Hornell, N. Y., Feb. 16, 1905. F. R. S. Phil. Ch., Buffalo, and Trin. Ch., Hamburg, N. Y., 1899-02; Cur. S. Paul Ch., Buffalo, N. Y., 1902-04; R. S. Pet. Ch., Butler, Pa., 1904-10; R. Chr. Ch., Delavan, Wis., 1910-18; Exam. Chapl., Dio. N. C.; Sec. Convo. Charlotte.

MILTON, William Hammond (E. C.), Wilmington, N. C.—R. S. Jas. Ch., Wilmington, N. C., 1909—. b. Clarke, Va., Oct. 17, 1868; s. William Taylor Milton and Frances C. Milton. Theol. Sem. Va. D—1892, P—1893, Bp. Randolph. m. Virginia Lee Eper, Nottaway, Va., June 12, 1895. F. Mssy. Nottaway and Lunenberg, Va., 1892-94; Henshaw Mem. Ch., Baltimore, Md., 1894-99; S. Joh. Ch., Roanoke, Va., 1899-09. Pres. Stndg. Com. So. Va., 5 yrs.; Mem. Stndg. Com. E. Carolina, 2 yrs.; Dep. Gen. Conv. S. Va., 1907; from E. Carolina, 1913-16. Author: "The Cure of Souls," 1909; "Ventures of the Soul," 1911.*

MINER, Edward Patton (S. Va.), 926 Brandon Ave., Norfolk, Va.—Asst. R. S. Luke Ch., Norfolk, Va., 1901—; R. S. Mark Ch., Norfolk, Va., 1901—; Glebe Ch., Drivers, Va., 1904; R. S. Joh. Ch., Chuckatuck, Va., 1904—. b. Lake Geneva, Wis., May 12, 1874; s. Rev. Edward Goddard Miner and Phebe Caroline (Clark). Va. A. & M. Coll., B.Sc., 1893; Un. Pa., 1893-94; Theol. Sem. Va., 1901. D—1901, P—1902, Bp. Randolph. m. Maggie Lister, 1913. F. Galilee Ch., Virginia Beach, Va. Asst. Secy. Coun., Dio. So. Va., 1909—.

MINER, Guy Wilbur (Ma.), 82 Washington St., Wellesley Hills, Mass.—R. S. Mary Ch., Newton, Lower Falls, 1922—. b. North Adams, Mass., June 11, 1867; s. Anson Dwight Miner and Ella Eugenia (Wilbur). Tr., B.A., 1890; G. T. S., 1893. D—1894, Bp. Gilbert; P—1895, Bp. Thomas. m. Miss Helen May Smiley, June 29, 1896. F. Instr. Shattuck Sch., Faribault, Minn., 1893-94; Can. Gr. Cath., Topeka, Kan., 1894-98; Pts. adj. S. Joh. Ch., Franklin, Mass., 1898; R. S. John Ch., Franklin, Mass.

MINNICK, Millard Fillmore (W.), Rockville, Md.—R. Prince Geo. Par., 1916—. b. Baltimore, Md.; s. Uriah Minnick and Eliza Ann (Callender). LL.D., Bel Air, 1886; Pri. Sch. D—1893, Bp. Paret; P—1899, Bp. Satterlee. m. Edith Catherine Maclin, 1890. F. In-C. S. Mary Par., St. Mary's City, Md. Mem. Eccles. Court of Dio.; Dio. Bd. Rel. Educ.

MIRANDA, F. Calle Degallado, Cuernavaca, Mexico.—In-C. San Miguel.—.*

MIRANDA, J., Jojutla, Mexico.—. F. R. Michoacan Ch., San Miguel el Alto, Mex.*

MITCHAM, William Malyon (N'k), Hackettstown, N. J.—R. S. Jas. Ch., Hackettstown, N. J., 1896—. St. S.; G. T. S.; Fell. Gld. of Ch. Mus. (London). D—1893, Bp. Potter; P—1896, Bp. Starkey. F. Asst. S. Pet. Ch., Westchester, N. Y., 1893-95; In-C. Chr. Ch., Stanhope, N. J., 1895-97 and 1900-24.

MITCHELL, Alexander Robert (U. S. C.), 204 Atwood St., Greenville, S. C.—R. S. Andr. Ch.—. b. Charleston, S. C., Sept. 1, 1860; s. Alexander Robert Mitchell and Ann Rebecca (Magill). Porter Mil. Acad.; Un. So. (G. D.). D—1885, P—1886, Bp. Howe. m. (1) Harriet Couturier Thomas, Oct. 1, 1889. (2) Mary M. Lucas, 1910. F. R. Ch. Gd. Shpd., Columbia, S. C., 1885-1900; R. Chr. Ch., Greenville, S. C. Mem. Stndg. Com. Exam. Chapl. Dio., Charleston. Secy. and Treas. Bd. Mssns.; Dep. Gen. Conv. five times. Archd. Charleston Conv., Charleston, S. C., 1916—.

MITCHELL, Arthur Lumsden (Cal.), 2637 Kingsland Ave., Oakland, Cal.—R. S. Andr. Ch., City Mssy., Oakland, Cal., 1916—. b. Calcutta, Hindustan, 1864; s. Rev. Andrew L. Mitchell and Eliza L. (Cliff). Gram Sch., Chard, Eng.; Nash., 1891. D—1890, Bp. Knight; P—1891, Bp. Nichols. m. Jean Tyson, 1895. F. Mssy. Paso Robles, Cal., 1891-92; Salinas City, 1894-97; San Diego and National City, 1897-1900; Ferndale, 1900-05; Redding, 1905-06; R. Ch. S. Joh-the-Evang., Marysville, Cal., 1906-11 (all in Cal.); R. Chr. Ch., 1911-16; San Jose, Cal. Mem. Bd. Mssy. Conv., 1910, Dio. Sac.

MITCHELL, Austin Brockenbrough (W. Va.), 301 E. Washington St., Charlestown, W. Va.—Asst. Zion Ch., M-in-C. Harper's Ferry, Rippon, S. Andr. Ch., Blue Ridge, 1922—. b. Lancaster Co., Va., Feb. 4, 1867; s. Richard T. Mitchell and Charlotte B. (Thornton). Roan. Coll.; Va. Theol. Sem. D—1900, Bp. Whittle; P—1901, Bp. Gibson. m. Bessie B. Aylett, Nov. 5, 1903. F. Mineral City, Louisa Co., Va.; West Point, Va.; Asst. Chr. Ch., Baltimore, Md.; Williamstown, W. Va.; Mem. Ch. of Gd. Shpd., Parkersburg, W. Va.; R. Nelson Par., Jefferson Co., W. Va., 1913-22.

MITCHELL, Charles Baird (Fla.), Fairmont, W. Va.—R. Chr. Ch., Fairmont, West Va., 1917—. F. R. Chr. Ch., Clarksburg, W. Va., 1911-17.*

MITCHELL, Henry Clay, South Amboy, N. J.—R. Chr. Ch., So. Amboy, N. J., 1918—. b. Cincinnati, O., May 30, 1885; s. William Franklin Mitchell and Margaret Hogan. Un. Cin., B.A., 1913; G. T. S., 1916. D—1912, Bp. Lines; P—1913, Bp. Vincent. m. Hilda Cleveland, N. Y. C., May 30, 1912. F. R. S. Joh. Ch., Worthington, O., 1912-15; R. S. Uriel's Ch., Sea Girt, N. J., 1915-18.

MITCHELL, Herbert H. (Idaho), Moscow, Idaho. R. S. Mark Ch., 1921—. b. Eng., 1866; s. William Mitchell and Rosina De Garcia Mitchell. Winchester Sch.; Oxon., M.A., Scholae Cancellarii Truro. D—1890, Bp. Wilkinson; P—1891, Bp. Speechley (for Wilkinson). m. Pauline Voivenelle, 1902. F. 8 yrs. Chapl., Royal Navy. Recd. in Amer. Ch., Springfield Dio., 1904. R. Trin. Ch., Jacksonville, Ill., 1908-13; Colfax, 1913-21. Supt. Train. Sch. for Boys, 1915-16; Mem. of Bp. and Coun.; Dir. Pub. and Ed. of "The Idaho Churchman"; Stdt. pastor Un. of Idaho; R. Gd. Samar. Ch., Colfax, Wash., 1917-21.

MITCHELL, James Archibald (Va.), Theol. Sem., Alexandria, Va.—Student. b. Centerville, Md., May 22, 1892; s. James Archibald Mitchell and Eleanor Lux (McKenney). Yeates; Trin. Coll., B.A., 1915; Yale, M.A., 1922; Va. Theol. Sem. D—1923, Bp. Davenport. F. Mssy. Tchr. S. Joh. Un., Shanghai, China, 1915-18; 2nd Lt., F. A. R. C., 1918. Will be grad. in June, 1924, Va. Theol. Sem., and In-C. All Hallows Par., Snow Hill, Md.

MITCHELL, John Forbes, Haverstraw, N. Y.—Asst. S. Luke Ch.—. F. R. S. Martha Ch., N. Y. C.*

MITCHELL, Joseph Fenner, Portsmouth, Va.—. D—1889, Bp. Whittle; P—1896, Bp. Randolph. F. S. Stph. Ch., Petersburg, Va., 1889-97; In-C. S. Paul Mssn., Newport News, Va., 1897; R.

Meade Chap., Alexandria, Va.; R. S. Mary Ch., Berryville, Va.*

MITCHELL, Leonel Edgar William (Conn.), 33 11th St., Norwich, Conn.—D-in-C. S. Andr. Ch., Sept., 1923—. b. Bethel, Conn., Mar. 31, 1898; s. William Carlyle Mitchell and Belle Nevada (Fry). Bethel Pub. and H. Schs.; Trin. Coll.; Berk. Div. Sch. D—June, 1923, Bp. C. B. Brewster. m. Feb. 19, 1924.

MITCHELL, Leonard (Tex.), 11 E. 29th, N. Y. C. —1923—. b. New Stratsville, O., Oct. 13, 1887; s. A. C. Mitchell and Katherine (Alv's). Wesl. O.; Un. Boston; Ken. Coll., Ph.B., 1918; M.A., 1922; B. U. S. T.; Bex. Hall, 1918. D—1918, P—1918, Bp. Williams. F. R. S. Mark Ch., Marine City, Mich.; P-in-C. S. Paul Ch., St. Clair, 1918-23.

MITCHELL, Oscar Lieber (W.), 728 23rd St., Washington, D. C.—Vic. S. Mary Chap., Washington, D. C., 1894—. S. Stph., B.A., 1890, M.A., 1893; Epis. Theol. Sch., S.T.B., 1894. D—1893, Bp. Randolph; P—1894, Bp. Barker. F. S. Aug. Ch., Boston, Mass., 1893-94.

MITCHELL, Richard Bland (Miss.), 281 4th Ave., N. Y. C.—Exec. Sec. Field Dept., Nat. Coun., 1923—. b. Rolla, Mo., July 26, 1887; s. Ewing Young Mitchell and Amanda C. (Medley). Sewanee Gram. Sch.; Un. So., B.A., 1908; Theol. Dept. Un. So., G.D., 1912; B.D., 1921. D—1912, P—1913, Bp. Bratton. m. Vivien McQuiston, 1915. F. Assoc. R. Mssn., N. E. Miss., comprising S. Joh., Aberdeen; Incar., West Point; Ascen., Brookville; Resur., Starkville; Gr., Okolona; Nativ., Macon, 1912-15; Visiting Ch. Wrk. in Far East, 1914; with Bd. Mssns., 1915-20; Corre. Secy. 1917-20; Mgr. Central Office N. W. C., 1919; Corre. Secy., N. W. C., Dept. Nat. Coun., 1920-22.

MITCHELL, Samuel L. (L. A.), Inglewood, Cal. —R. Ch. Ho. Faith, Inglewood, Cal.—Tr., B.A., 1894. D—1897, Bp. of Montreal; P—1897, Bp. Neely. F. In-C. Chr. Ch., Eastport, Me.; R. S. Mart. Ch., Austin, Ill.; R. Ch. Gd. Samar., Sauk Center, Minn.*

MITCHELL, Samuel Smith, 218 So. Maple St., Watertown, S. D.—R. Trin. Ch., Watertown, S. D., 1913—. b. Stamford, Conn., Mar. 18, 1862; s. James Mitchell and Harriet Emily (Smith). Trin. Coll., B.A., 1885; M.A., 1889; Berk., 1888. D—1888, P—1889, Bp. John Williams. m. Clara Anna Taylor, N. Y. C., Feb. 20, 1893. F. Asst. Ho. Trin. Ch., Middletown, Conn., 1888; Cur. S. Chrysos. Chap., Trin. Par., N. Y. C., 1891. Secy. Chapter Calv. Cath., 1913—. Mem. Phi. Beta Kappa, Delta Kappa Epsilon. Chapl. Actors Ch. Alliance.

MITCHELL, Walter, Porter Mil. Acad., Charleston, S. C.—R. Por. Mil. Acad., Charleston, S. C., 1908—. b. Hartsville, Mo., Sept. 13, 1876; s. Ewing Young Mitchell and Amanda Corinne (Medley). G. T. S., 1902; B.D., 1903; Un. So., G.D., 1902; D.D., 1914. D—1902, P—1903, Bp. Tuttle. m. Susan G. Baker, Frederick Co., Va., June 3, 1902. F. D-in-C. S. Jud. Ch., Monroe City, Mo., 1902; Act. Chapl. and Asst. Hdmstr. Sewanee Gram. Sch., 1903-04; R. Ch. S. John-the-Bapt., San Juan, P. R., 1904-06; Direc. Fairmount Sch., Monteagle, Tenn., 1907; Chmn. Dept. Pub.; Mem. Dep. Rel. Ed.; Mem. Field Dept.; Dioc. Exec. Coun.; Mem. Bd. Rel. Educ.; Exam. Chapl.; Prov. Mem. Bd. Rel. Educ.; Mem. Com. of Church, Boarding and Day Schools of Dept. of Rel. Ed. of Nat. Coun.; Mgr. Sewanee Summer Sch. Workers; Trus. Un. So.

MITCHELL, William Henry (Mont.), Townsend, Mont.—R. S. Joh. Ch., Townsend, Mont., 1915—. Montr. Dioc. Coll., 1890. D—1892, P—1896, Bp. Jackson. F. Chr. Ch., Avondale, Ala., 1892; Min. N. Ala., 1892-95; R. S. Stph. Ch., Eutaw, Ala., 1895-1902; Chicago Heights, Ill., 1902-03; R. S. Paul Ch., Bellevue, O., 1903-06; Webster, S. D., 1906-09; R. S. Paul and S. Andr. Ch., Butte, Mont., 1909-13; Spokane and Kennewick, Wash., 1913-15.

MIX, William W., 44 Oak St., Stapleton, Staten Island, N. Y. C.—R. S. Sim. Chap., N. Y. C.—b. Elmira, Stark Co., Ill., Dec. 25, 1857; s. John W. Mix and Emiline (Prouty). Union Park Theol. Sem.; Oberlin; Sea. D—1888, Bp. Thomas; P—1890, Bp. Vincent. m. Belle L. Higgins, West Farmington, O., July 20, 1883. F. R. S. Tim. Ch., Philadelphia, Pa.; R. All SS. Ch., N. Y. C.

✠**MIZE, Rt. Rev. Robert H.,** Bishop's House, Salina, Kan.—Bp. of Salina, 1921—. b. Chicago, Ill., 1870; s. Edward A. Mize and Caroline (Silliman). S. Stph., B.A. and D.D., 1894; G. T. S., 1897. D—1897, P—1897, Bp. Millspaugh. Con. Bp. Jan. 19, 1921, by Bpp. Tuttle, Griswold, S. M. Thomas, Beecher, Longley, Wise. m. Margaret Talman Moore, N. Y. C., June 10, 1903. F. R. S. Joh. Ch., Hiawatha, Kan., 1897; R. S. Joh. Mil. Sch., Salina, Kan., 1898; R. S. Andr. Ch., Emporia, Kan., 1906; R. S. Paul Ch., Kansas City, Kan., 1912-21. Mem. Stndg. Com., 1910-21; Del. Gen. Conv., 1910, 1913, 1916, 1919; Secy. Syn. Southwest Prov.

MIZNER, Henry Watson (Mo.), 520 Rutger St., St. Louis, Mo.—Hd. S. Stph. House, St. Louis, Mo., 1901—. b. Benicia, Cal., Sept. 2, 1868; s. Lansing Bond Mizner and Ella (Watson). S. Stph. Coll.; G. T. S., 1895. D—1895, Bp. Potter; P—1896, Bp. Tuttle. m. Margot Alice Postlewaite, Nov. 12, 1912. F. In-C. S. Stph. Ch., St. Louis, Mo.

MOCHINO, Titus Hector (L. I.).—Supply Wrk. F. Cur. S. Aug. Chap., N. Y. C.

MOCKRIDGE, John Charles Hillier, 2210 Sansom St., Philadelphia, Pa.—R. S. Jas. Ch., Philadelphia, Pa.—T. C. T., B.A., 1893; M.A., 1894; B.D.; S. Stph. Coll., D.D. D—1894, P—1896, Bp. Sweatman (Tor.). F. Asst. S. Luke Ch., Toronto, Can., 1894-97; R. Ch. Mess., Detroit, 1897-1903; S. Andr. (Mem.) Ch., Detroit, 1903-07; R. S. Paul Ch., Louisville, Ky., 1907-10; Vic. Trin. Chap., N. Y. C., 1910-15; Dep. Gen. Conv., Mich., 1907; Ky., 1910.

MOFFATT, Walter Gordon (P.), San Francisco, Cal.—Un. Chic.; W. Theol. Sem.; Bex. D—1910, P—1911, Bp. Leonard. F. Cur. S. Paul Ch., Akron, O., 1910-11; R. New Philadelphia, O., and Denison, O., 1911; R. Chr. Ch., Indiana, Pa.*

MOLLER, Carl N., 550 7th Ave., N. Y. C.—Vic. S. Chrys. Par., N. Y. C., 1911—. D—1889, P—1890, Bp. McLaren. F. R. S. Joh. Ch., St. Louis, Mo., 1896-1901; P-in-C. S. Stph. Mssn., Chicago, 1890-96; R. Chr. Ch., La Crosse, Wis., 1901-11.*

MOLONY, Edward H., Redwood City, Cal.—Non-Par.—. F. R. S. Mary's-by-the-Sea, Pacific Grove.*

MONCURE, Roland J. (La.), Court St., Plaquemine, La.—M-in-C. Ch. Ho. Com., Plaquemine; Calv. Ch., Bunkie; S. Nath., Melville; Ch. Nativ., Rosedale, 1923—. b. Shreveport, La., Apr. 7, 1896; s. Conway Moncure and Effie (Jones). Shreveport H. Sch.; U. Va., B.A.; Va. Theol. Sch., 1923. D—1923, Bp. Quin. m. Helen Cecil Ford, May 13, 1918. F. U. S. A., 18th Mo.; A. E. F., 12 mos.; in several engagements in Inf.

MONK, Albert Carleton, S. Luke Hosp., N. Y. C. —Chapl. S. Luke Hosp., N. Y. C., 1915—. b. Brooklyn, N. Y., Feb. 24, 1871; s. James W. Monk and Sarah J. (Ross). G. T. S., 1895. D—1893, Bp. Kendrick; P—1896, Bp. Talbot. F. R. Ch. Ho. Faith, Santa Fe, N. M., 1893; Cur. Trin. Ch., N. Y. C., 1896; R. S. Paul Ch., Franklin, N. Y., 1898; Cur. Tuxedo Park, N. Y., 1903; Cur. Ch. Heav. Rest, N. Y. C., 1907; R. S. Paul Ch., Watertown, N. Y., 1913.

MONRO, Hezekiah Usher, 5 Lincoln Rd., North Scituate, Mass.—Retired—. R. Emer. S. Paul Ch., North Andover, Mass.—. Ken., A.B., 1878; Phil. Div. Sch., B.D., 1881. D—1881, Bp. Clarke; P—1882. F. R. Ch. Sav., Providence, R. I., 1882-88; S. Joh. Ch., E. Boston, Mass., and S. Mary Mssn. for Sailors, 1889-90; R. S. Mary Ch., Newton Lower Falls, Mass., 1890-1901; R. S. Paul Ch., No. Andover, Mass., 1902-19.

MONROE, Charles L. (W.), Hyattaville, Md.—R. S. Matth. Par.—.*

MONROE, David Casler, 427 Main St., Hartford, Conn.—R. S. Mark Ch., Bridgewater, Conn., 1914—. b. Cazenovia, N. Y., Nov. 17, 1864; s. Charles Delorin Monroe and Jane (Parker). Un. Syr., B.A., 1891, M.A., 1894. D—1900, P—1901, Bp. Walker. m. Hester Mansell, Lucknow, India, 1891. F. Mssy. M. E. Ch., 1884-87; Youngstown, N. Y., 1901-02; Rewari, India, 1902-09; Waterbury, Conn., 1909-10; Bristol, Conn., 1910-15.*

MONTAGUE, Russell Cary (Va.), 112 No. Fifth (Box 1274), Richmond, Va.—City Mssy., 1917—. b. Chelsea, Mass., Aug. 10, 1877; s. Russell Wortley Montague and Harriet Ann (Cary). Friend's Select Sch., Washington; Un. W. Va. D—1914, P—1915, Bp. Gravatt. m. Margretta Holmes McGuire, May 6, 1908.

MONTANUS, Emil, Saginaw, Mich.—R. S. Joh. Ch., Saginaw, Mich., 1899—. S. Stph., B.A., 1892; G. T. S., 1895. D—1898, P—1899, Bp. Nicholson.*

MONTGOMERY, Archibald Eglinton (N. J.), Basking Ridge, N. J.—Vic. S. Mark, S. Barn. Par., 1921—. b. N. Y. C., Jan. 16, 1867; s. Frank Livingston Montgomery and Elvira (Seymour). Colmb., B.A., 1889. D—1897, P—1898, Bp. Potter. m. Edwina Drake, Nov. 5, 1901. F. Asst. S. Paul Ch., Erie, Pa., 1901; R. Trin. Ch., Davenport, 1901-04; Asst. Chapl. Seamen's Ch. Inst., N. Y. C., 1904-05; R. Ch. Atone., Tenafly, N. J., 1905-16; Asst. S. Paul Ch., Burlington, Vt., 1916-19.

MONTGOMERY, Hardman Philip Alan (N. Y.), 60 W. 10th St., New York City, N. Y.—Itinerant under Bp. Manning, New York, 1923—. b. Rhinebeck, N. Y., Aug. 28, 1873; s. Rev. Henry Eglinton Montgomery and Margaret Augusta (Lynch). Trin. Sch.; Colmb., Sch. of Architecture, Ph.B., 1896. D—1922, Bp. Manning; P—1923, Bp. Lloyd. m. Helen Campe, Jan. 28, 1905. F. Architect, N. Y. C., 1908-21; Carolina, 1921-22; Asst. Chr. Ch., N. Y. C., Feb., 1922, to Oct., 1922; Asst. Ch. Ho. Comm., 1922-23.

MONTGOMERY, Hugh Eglinton (San. J.), 1106 N. Van Buren St., Stockton, Cal.—R. S. Joh. Par., 1922—. b. Leipsic, Germany; s. James Eglinton Montgomery and Mary Seymour (Walker). Ch. Div. Sch. Pac. D—1912, P—1913, Bp. Nichols. m. Alice Ward Howland, N. Y. C., Aug. 10, 1904. F. Asst. Gr. Ch., San Francisco, Cal., 1912-13; Bish. Aid for Boys, 1911-12; Supt. Armitage Orphanage, San Mateo, Cal., 1912; Supt. Preston Reform Sch., 1913; R. Trin. Par., Menlo Pk., Cal., 1913-22. Secy. Convo., San Jose, Cal., 1913-15; Sec. Dioc. Bd. Ch. Ext., 1917—. Chapl. Dioc. War. Com., 1918-19.

MONTGOMERY, James Alan, 6806 Greene St., Germantown, Phil., Pa.—Prof. Old. Test. Phil. Div. Sch., 1899—; Prof. Hebrew and Aramaic, Un. Pa., 1910—. b. Philadelphia, Pa., June 13, 1866; s. Thomas Harrison Montgomery and Anna (Morton). Un. Pa., B.A., 1887; Ph.D., 1904; S.T.D., 1908; Phil. Div. Sch., 1887-90 (Fellow). D—1890, P—1893, Bp. Whitaker. m. (1) Mary Frank Owen, England, 1893; (2) Edith Thompson, Philadelphia, Pa., 1902. F. Cur. Ch. Ho. Commun., N. Y. C., 1892-93; Min. S. Paul Ch., W. Philadelphia, Pa., 1893-95; Cur. S. Pet. Ch., Philadelphia, Pa., 1895-99; Min. and R. Ch. Epiph., Germantown, Pa., 1899-1903; Mem. Dioc. Chapl. Pa., 1908; Mem. Exec. Council, Dio. Penn.; Pres. Amer. Sch. of Oriental Research. Author: "The Samaritans" (1907); "Aramaic Incarnation Texts" (1913); Church Standard, 1897-99; Ed. "Religion of the Past and Present," Phila., 1917; Ed. Journ. Am. Oriental Society, 1916-21.

MONTGOMERY, Marshall F. (N'k), 106 Edgewater Road, Grantwood, N. J.—Dir. Rel. Wk., Seamen's Ch. Inst., N. Y., 1923—. b. Marash, Turkey; s. Giles Foster Montgomery and Emily (Redington). Sea., B.D., 1897. D—1897, P—1900, Bp. Hare. m. Pearl Louise Abell, Huron, S. D., June 14, 1900. F. R. Gr. Ch., Huron, S. D., 1897-1900; S. Mark Ch., Aberdeen, S. D., 1900-06; Chr. Ch., Lead, and S. Joh. Ch., Deadwood, S. D., 1906-12; R. Trin. Ch., Grantwood, N. J., 1913-23.

MONTGOMERY, Samuel George Morton (N. J.), The Clinton, 301 S. 10th St., Phila., Pa.—Supply Wrk., Dio. N. J., 1917—. b. Phila., Pa., May 11, 1868; s. Thomas Harrison Montgomery and Anna (Morton). Un. Pa., B.A., 1888; Phila. Div. Sch., 1893. D—1893, Bp. Whitaker; P—1894, Bp. Graves. F. In-C. Stations near Kearney, Neb., R. S. Luke Ch., Kearney, and Chapl. Platte Collegiate Inst., Kearney, 1893-99; In-C. Ascen. Ch., Parkesburg, Pa., 1900-08; Chapl. Ch. Home, Jonestown, Pa., 1908-13; Vic. S. Geo. Ch., Penn's Neck, N. J., 1913-16; Asst. S. Luke Ch., Altoona, Pa., Apr.-Sept., 1917.

MOODEY, John Reginald (P.), 16 So. Ninth St., Indiana, Pa.—R. Chr. Ch., 1923—. b. Morristown, N. J., May 31, 1894; s. Joseph Robert Moodey and Emily Reynolds (Jackson). Morristown Pub. Sch.; Hob. Coll., A.B., 1917; Harv., 1918; Camb., B.D., 1920. D—1920, P—1921, Bp. Lines.

MOOK, Charles Stanley (Ol.), 715 Chester Ave., Bremerton, Wash.—Mssy-in-C. S. Paul Ch., 1920—. b. Brooklyn, N. Y., Dec. 3, 1881; s. Thomas Mook and Jennie (Stanley). Un. Minn.; Sea., 1905. D—1905, P—1905, Bp. Mann. m. Vera A. Brown, Sept. 6, 1905. F. Lakota, N. D., 1905-06; Redwood Falls, Minn., and Sleepy Eye, Minn., 1906-10; Whittier, Cal., 1910-14; Corona, Cal., 1915-16; Beaumont, Cal., 1916-18. Secy. Mssy. Dist. Nev. Alt. Dep. Gen. Conv., 1919; R. S. Pet. Ch., Carson City, Nev., 1918-20. Dean Northern Deanery, Dio. of Olympia; Chrmn. Dept. of Mssns.; Mem. Dio. Coun., 1921-25.

MOOR, Nathaniel Rue High (O.), 622 Wayne St., Sandusky, O.—R. Gr. Ch. and S. Joh. Chap., May, 1919—. b. Toledo, O., Dec. 20, 1892; s. Dudley Watson Moor and Elizabeth (High). Howe Milt. Acad.; Detroit Un. Sch.; Ken. Coll., B.L., M.A.; Bex. Hall. D—1917, P—1918, Bp. Leonard. m. Margaret Robley, June 27, 1914.

MOOR, William Herbert, 324 Hamilton Ave., Trenton, N. J.—Sec. Registrar Dio. of N. J., 1923—. b. Uxbridge, Can., Sept. 24, 1871; s. John William Moor and Janet Cairns (Craig). Un. Bish. Coll., B.A. D—1899, P—1900, Bp. Worthington. m. Marie F. Smith, Omaha, Neb., Aug. 24, 1916. F. Mssy. S. Paul Ch., Omaha, Neb., 1899; Gen. Mssy., Dio. Neb., 1903-16; Secy. Reg. Dio. Neb., 1903-16; Del. Gen. Conv., 1901-07; Can. Vic. Chr. Ch., Trenton, N. J., 1916-23.

MOORE, A. A. St. Claire (Pa.), 193 Ch. St., Lower Edmonton, N. London, Eng.*

MOORE, Bradner J., Oxford, Miss.—R. S. Pet. Ch.—.*

MOORE, E. C., Howell, Mich.—R. S. Joh. Ch.—.*

MOORE, Everett Alfred (O.), 9 Clinton Ave., Tiffin, O.—R. Trin. Par., 1922—. b. Hutsonville, Ill., June 5, 1875; s. James Alfred Moore and Nancy A. (King). D—1910, P—1911, Bp. Williams. m. Iva M. Adams, 1899. F. S. Aug. Ch., De Witt, Neb.; R. Ho. Trin. Ch., Schuyler, Neb.; P-in-C. S. Joh. Ch., Kansas City, Mo., 1912-18; R. S. Joh. Par., Springfield, Mo., 1919-22.

MOORE, Francis Van Rensselaer (La.), 535 Decatur St., New Orleans, La.—Supt. and Chapl. Seamen's Ch. Institute, N. O., and Asst. Trin. Ch., Oct., 1921—. b. Red Hook, Dutchess Co., N. Y., June 17, 1872; s. (Rev.) John Wells Moore and Frances Harriet (Webber). St. John's Milt. Sch., Sing Sing, N. Y.; St. Stph. Coll.; Va. Theol. Sem., 1903. D—1903, Bp. Peterkin; P—1904, Bp. Gravatt. m. Margaretta Duncan Milton, June 30, 1903. F. R. Holston Par.; R. Emman. Cath., Baltimore, Md.; R. Trin. Ch., Vineland, N. J.

MOORE, Franklin Smedley (Pa.), S. Michael's Home, Mamaroneck, N. Y.—Chapl. S. Mich. Home, 1922—. b. N. Y. C., Sept. 8, 1866; s. James Monroe Moore and Ann Harriet (Smedley). Hob., B.A., 1889; M.A., 1893; G. T. S., 1892; B.D., 1910. D—1892, Bp. Coleman; P—1892, Bp. Talbot. m. Emily Hardesty Kirkby, Rye, N. Y., June 21, 1892. F. R. Ch. Ho. Commun., Rock Springs, Wyo., 1892-93; R. Chr. Ch., Oberlin, O., 1893-96; R. Harcourt Par., and Chapl. of Kenyon Coll. Gambier, O., 1896-1900; R. S. Clem. Ch., Brooklyn, N. Y., 1900-02; R. S. Mary Ch., N. Y. C., 1902-08; R. S. Ann Ch., Black Hall, Conn., 1908-12; Asst. Calv. Ch., Germantown, Pa., 1912-15; R. Calv. Ch., Germantown, Pa., 1915-20; Traveling, 1920-22.

MOORE, Frank Warren (Cal.), 433 Seventh St., Hollister, Cal.—Vic-in-C. S. Luke Ch., 1923—. b. Waupun, Wis., Mar. 30, 1860; s. David Weston Moore, M.D., and Sarah Louise (Jenkins). No. Ill. Coll. of Oph. and Otology; Ch. Div. Sch. of S. F. class of 1921. D—1919, Bp. Johnson; P—1921, Bp. Nichols. m. Mary Elizabeth Pebbles, 1889. F. business and prof. life. In-C. Gr. Mssn., So. San Francisco, Cal., 1919-23.

MOORE, George Seymour Adriance (Mil.), 645 Cass St., Milwaukee, Wis.—R. S. Edmunds Ch., 1921—, and R. S. Pet. Ch., West Allis, 1923—. b. Decatur, Ill.; s. Walter Howard Moore and Julia Louisa (Adriance). Trin. Coll., 1900-01; S. Stph. Coll., 1901-04; G. T. S., 1904-07. D—1907, P—1908, Bp. Fawcett. F. D. S. Sav. Ch., Bar Harbor, Me., 1907-08; R. S. Chry. Ch., Trin. Par., N. Y. C., 1908-11; Vic. Ch. Ho. Cross, N. Y. C., 1911-12; P-in-C. S. Stph. Ch., S. Andr., Peoria, Ill., Chr. Ch., Jubilee, Ill., and Chr. Ch., Limestone, Ill., 1914-20; Recruiting Service Feb., 1918-Nov., 1918; Camp Dodge, Ia., Nov., 1918-19; Supervisor Am. Red Cross, Chicago, Ill., Feb., 1919-May, 1919; R. S. Mark Ch., Coldwater, Mich. 1919-20; R. S. John Ch., Midland, Mich., and S. Andr. Ch.,

Coleman, Mich., 1920-21; Mgr. Edr. The Living Church, 1921-22. Mem. Bd. Mssns., 1914; Dean of Peoria, 1914; Charity Organiz. Soc., 1917; Soc. Serv., 1916.

MOORE, Gerald Grattan (C.), 2901 Logan Blvd., Chicago, Ill.—R. Ch. Adv., Chicago, Ill., 1917—. b. Shelbourne, Ont., May 20, 1887; s. Henry Grattan Moore and Lizzie Avis (Wilkinson). NW. Un., B.A., 1909; West. Theol. Sem., 1912. D—1912, Bp. Toll; P—1913, Bp. Anderson. F. Vic. Trin. Ch., Belvidere, Ill., 1912-17.

✠**MOORE, Rt. Rev. Harry Tunis,** Dallas, Tex.—Bp. of Dallas, Feb. 18, 1924—. b. Oct. 4, 1874, Delavan, Wis.; s. Tunis Moore and Hannah (Rector). Beloit Coll.; Ho., B.A., 1899, LL.D., 1923; W. T. S., 1902; D.D., 1917. D—1902, P—1902, Bp. Nicholson. Con. Bp. Coadj. Oct. 4, 1917, by Bpp. Tuttle, Garrett, Kinsolving, G. H., Williams, A. L., Thurston, Capers, Sherwood. m. Annette Irene Reeme, Aug., 1907. F. Asst. Delavan, Wis., 1902; S. Jas. Ch., Fremont, Neb., 1902-04; S. Mark Ch., San Antonio, Tex., 1904-05; Gr. Ch., Chicago, Ill., 1905-06; Emman. Ch., Champaign, Ill., 1906-07; R. S. Matth. Cath., Dallas, Tex., 1907-17; Bp. Coadj., Dallas, 1917-24.

MOORE, Jesse Sketchley (Tex.), 510 Madison St., Eagle Pass, Tex.—R. Ch. Redeem., 1924—. D—1893, P—1896, Bp. Sessums. F. Asst. S. Geo. Ch., New Orleans, La., 1893-95; R. Mt. Olivet Ch., New Orleans, La., 1895-1900; R. Ch. Redeem., Biloxi, Miss., 1900-05; R. S. Paul's Meml. Ch., E. Las Vegas, N. M., 1905-24.

MOORE, J. J. Joyce, 503 Woodlawn Terrace, Philadelphia, Pa.—R. S. Andr. Ch., Philadelphia, Pa.—. D—1879, Bp. Stevens; P—. F. R. Ch. Cov., Philadelphia, Pa.*

MOORE, Luther Bunyan, 28 Robinwood Ave., Jamaica Plain, Boston, Mass.—R. S. Peter's Ch., Jamaica Plain, 1922—, and Stdt. Epis. Theol. Sch., Cambridge, Mass., 1921—. b. Elgin, Ore., Aug. 19, 1889; s. John Thomas Moore and Alice (Howard). Baylor Un.; Tex. St. Un.; Un. Cal. (Honor Grad.). D—1918, P—1919, Bp. Atwood. m. Sybil M. Rickert, 1923. F. R. Epiph. Ch., Flagstaff, and S. Joh. Mssn., Williams, Ariz., 1917-22.

MOORE, Oscar Fitzland, Jr. (N. Y.), Northentry Rd., Dongen Hills, Staten Is., N. Y. C., N. Y.—R. S. Andr. Ch., Richmond, Staten Island, N. Y. C., 1920—. b. Cincinnati, O.; s. Oscar Fitzland Moore and Margery Jane (Chamberlain). Hughes Sch., Cincin., Wooster Un.; Williams Coll., A.B.; G. T. S., 1901; Natl. Un., Ga., S.T.B., D.D., 1923. D—1901, Bp. Potter; P—1902, Bp. Starkey. m. Katharine Johnson Bayles, 1903. F. Asst. Gr. Ch., Orange, N. J., 1901-04; R. S. Pet. Ch., Jamaica Plain, Boston, 1904-06; Asst. Emman. Ch., Newport, R. I., 1906-08; R. S. Geo. Ch., Lee, Mass., 1908-17; R. S. Paul Ch., Natick, Mass., 1917-20.

MOORE, Samuel Scollay, 1325 Market St., Parkersburg, W. Va.—R. Emer., Trin. Ch., Parkersburg, W. Va.—. b. Jefferson Co., Va., Sept. 27, 1853; s. Samuel Johnston Cramer Moore and Eleanor Grover (Scollay). Un. Va., 1873; Wash. and Lee Un., D.D., 1892; Theol. Sem. Va., 1884. D—1884, P—1885, Bp. Whittle. m. Anne Elizabeth Isaacs, Richmond, Va., Oct. 20, 1885. F. D-in-C. Upper Truro Par., Fairfax Co., Va., 1884-85; R. same, 1885-86; R. Leeds Par., Fauquier Co., Va., 1886-88; R. Trin. Ch., Parkersburg, W. Va., 1888-1923. Exam. Chapl., Dio. W. Va.; Chrmn. Com. on Const. and Can.; Mem. Mssy. Coun.; Dep. Gen. Conv., 1892-1922, except 1913; Mem. and Secy. Ex. Com. Dioc. Mssy. Soc.; Mem. Bd. Trus. Epis. Theol. Sem. Va., 1893; Secy. Bd., 1907.

MOORE, Wm. Harvey (Kan.), 308 W. Euclid Ave., Pittsburg, Kan.—R. S. Pet. Ch., 1923—. Grad. Toronto Normal Coll.; Western Un., B.A.; Huron Coll., London, V. P., L.Th., 1909. D—1909, P—1910, Bp. Williams. F. R. Chr. Ch., Lead, and S. Joh., Deadwood, S. D., 1918-20; R. Ch. Our Sav., North Platte, Neb., 1920-23. Exam. Chapl., West. Neb.

MOORE-BROWNE, Percival G., 169 Lippitt St., Providence, R. I.—R. S. Aug.*

MOREHOUSE, Frank Stephen, 186 Coram Ave., Shelton, Conn.—R. Ch. G. Shpd., Shelton, Conn., 1913—. b. Kent, Conn., Jan. 18, 1878; s. John Austin Morehouse and Julia Maria (Ferriss). Trin. Coll., B.A., 1901; G. T. S., 1904. D—1904, P—1905, Bp. Mann. m. Flora Edwards Ingersoll, Kent, Conn., June 24, 1908. F. Mssy., Rugby, N. D., 1904-08; R. S. Pet. Ch., Cheshire, Conn., 1908-11; Cur. S. Jas. Par., Danbury, Conn., 1911-13.

✠**MORELAND, Rt. Rev. William Hall,** 2600 Capital Ave., Sacramento, Cal.—Bishop Sacramento, 1899—. b. Charleston, S. C., Apr. 9, 1861; s. Edward McCreight Moreland and Caroline (Hall). Un. So., B.A., 1881; B.S., B.L., M.A., D.D.; Berk. Div. Sch., S.T.D., 1884. D—1884, Bp. John Williams; P—1885, Bp. W. B. W. Howe. Con. Bp. Jan. 25, 1899, by Bpp. Nichols, A. Leonard, Kendrick, Barker, J. H. Johnson, Perrin (Columbia). m. Harriett Elsie Slason, Nashua, N. H., Sept. 6, 1893. F. Cur. Chr. Ch., Hartford, Conn., 1884-85; R. Ch. Gd. Shpd., Nashua, N. H., 1885-93; R. S. Luke Ch., San Francisco, Cal., 1893-99; Dean Convo., San Francisco, 1895; Dep. Gen. Conv., N. H. and Cal. Author: "What Is Christianity?" "The Church or the Churches, Which?"

MORENO, Ramon Cesar, Cristina No. 58 D., Cienfuegos, Santa Clara, Cuba.—In-C. Cienfuegos and Constancia Wrk., 1917—. b. Cardenas, Feb. 25, 1883; s. Federico Moreno and Micaela Romani de Moreno. D—1916, Bp. Hulse. m. Obdulia Lopez Silvero, Matanzas, Cuba, June 17, 1909. F. Sagua la Grande, 1910; In-C. Union and Bolondron, 1915.*

MORGAN, Albert Rufus (U. S. C.), Chester, S. C.—R. S. Mark Ch., 1920—. b. Franklin, N. C., Oct. 15, 1885; s. Alfred Morgan and Fanny E. (Siler). Un. N. C., A.B., 1910; G. T. S., 1913. D—1913, P—1914, Bp. Horner. m. Madeline M. Prentiss, 1914. F. R. Ch. Gd. Shpd., Penland, N. C.; R. Ch. Ho. Apos., 1918-20.

MORGAN, Edward (Cal.), In England.—. F. Cath. San Francisco, Cal., 1897; R. S. Paul Ch., Bakersfield, Cal.; R. S. Luke Ch., San Francisco, Cal.

MORGAN, Leigh Clinton (A.), Gibsonia, Pa.—Non-Par.—. b. Baltimore, Md., Aug. 2, 1857; s. Gerard E. Morgan and Caroline G. (Peyton). Jno. Hop., B.A., 1880. D—1884, P—1884, Bp. Littlejohn. F. Roslyn, L. I., 1884; Whitestone, L. I., 1884-86; Collamer, 1886-88; Willoughby, O., 1888-90; Bex. Hall, O., 1890-93; Clyde, O., 1893; Greenwich, N. Y., 1893-95; Morristown, N. Y., 1895-97; Min. Tupper Lake, N. Y., 1897; Ashland, N. Y., 1897-98.

MORGAN, Richard (Dal.), 305 W. 7th, Bonham, Tex.—R. Trin. Ch., Bonham and Min-in-C. S. Mark Ch., Honey Grove and Chr. Ch., Clarksville, 1906—, b. Dallas, Tex., Nov. 30, 1876; s. Richard Morgan and Lily (Owen). Un. Tex., B.A., 1903; Theol. Sem. Va., 1906. D—1906, P—1907, Bp. Garrett. Y. M. C. A. Secy., France, Dec., 1918-June, 1919.

MORGAN, Robert Rooke (Har.), Bloomsburg, Pa.—R. S. Paul Ch.—. F. R. S. Stph. Ch., Mt. Carmel, Pa.; R. S. Jas. and S. Paul Chs., Bristol, Pa.*

MORGAN, Sandy Alonzo (Miss.), 906 1st Ave. N., Vicksburg, Va.—P-in-C. Trin., Mound Bayou, S. Mary's and Chapl. Vicksburg Industrial School, 1922—. b. Richmond, Va.; s. Edward Morgan and Sarah Ellen (Manning). Richmond H. Sch.; Hampton Inst.; S. Paul's, Lawrenceville; Bp. Payne's Div. Sch. D—1909, P—1910, Bp. Gibson. m. Mary E. Smith, Feb. 2, 1911. F. In-C. S. Paul Ch., Gordonsville, Va., 1909-10; S. Jos., Fayetteville, N. C., 1911-12; S. Jas., Portsmouth, Va., 1912-15; S. Cyprian's, New Berne, N. C., 1915-17; Joh. Moncure Meml., Widewater, Va., 1917-19.

MORGAN, Sidney H. (Ol.), 1012 Queen Ann Ave., Seattle, Wash.—R. S. Paul Ch., Seattle, Wash., 1905—. K. C. W., B.A., 1898; M.A., 1906; S. Boniface, Eng., 1894. D—1898, P—1898, Bp. Courtney (N. S.), F. R. Calv. Ch., Roslyn, Wash. Stndg. Com., 1910-23; Pres. Stndg. Com.; Dep. Gen. Conv., 1913, 1919; Mem. Dioc. Coun.

MORGAN, Victor Henry (Cal.), Los Altos, Cal.—Vic. Chr. Ch., Los Altos, Asst. R., All SS. Palo Alto for Stdt. wk. at Stanford Un., 1922—. b. Alameda, Cal., Nov. 14, 1896; s. Henry Victor Morgan and Christine (Rhodes). Stadium H. Sch., Tacoma, Wash.; Un. of Cal.; Ch. Div. Sch. of Pac., 1922. D—1922, P—1923, Bp. Nichols. m. Ruth Alice Carter, Jan. 28, 1918. F. 2 yrs. U. S. A., Corp. Bat. F, 63rd Artil. (C. A. C.); service with Reg. in France.

MORGAN, William Dallam, 3001 Old York Road, Baltimore, Md.—R. S. Joh. Ch., Waverly, Baltimore, Md., 1902—. b. Maryland, Jan. 1, 1855; s. Tillotson Armenius Morgan and Caroline (Dallam). Dick. Coll., A.B., 1876; A.M., 1879.

D—1894, P—1895, Bp. Paret. m. Sallie Chesley Sprigg, Baltimore, Md., Apr. 17, 1902. F. Asst. Mem. Ch., Baltimore, Md., 1894-98; Asst. Chr. Ch., Brooklyn, N. Y., 1898-1900; R. S. Luke Ch. Sea Cliff, L. I., 1900-02. Mem. Dioc. Bd. Rel. Educ., 1912-17.

MORGAN, William Edward (Conn.), 286 Shelton Ave., New Haven, Conn.—R. S. Andr. Ch., 1912—. b. Carnarvon, No. Wales; s. Owen Morgan and Hannah (Jones). Prin. Coll., 1887, Ph.D., 1898. D—1902, P—1902, Bp. Davies. m. Maud B. Hays, 1892. F. Built New S. Jas. Ch. and Rectory, Vincennes, Ind., 1906; Peru, Ind., 1908-09; Granville, N. Y., 1909-12.

MORGAN, William Hamilton (C. N. Y.), Sherman Court, Norwalk, Conn.—Retired—. b. Brooklyn, N. Y., Oct. 28, 1856; s. Hamilton Morgan and Marie Louise (Clarke). G. T. S., 1881; S. Stph., B.A., 1878, M.A., 1881. D—1881, Bp. Potter; P—1882, Bp. Littlejohn. m. Mrs. Jean Ghert, June 16, 1898. F. Bay Ridge, L. I.; Ho. Trin. Ch., Brooklyn, N. Y.; R. Emman. Ch., Detroit, Mich.; R. Trin. Ch., Fredonia, N. Y.; R. Titusville, Pa.; Traveled, 1909-10; R. S. Andr. Ch., Utica, N. Y., 1911—.*

MORGAN, William Thomas (N. J.), 619 Linden St., Camden, N. J.—R. S. Stph. Ch., 1922—. b. Camden, N. J., Dec. 21, 1885; s. William Thomas Morgan and Mary Jane (Fulmer). Hastings Coll., Neb.; Phila. Div. Sch. D—1917, Bp. Matthews, acting for Bp. Beecher; P—1918, Bp. Beecher. m. Laura M. Stilz, 1919. F. P-in-C. S. Joh. Ch., Broken Bow, Neb., 1918-22.

MORGAN-JONES, William Morgan (W.), Newport, R. I.—Non-Par.—.*

MORLEY, Myron Lewis (Ark.), 103 Hill St., Forrest City, Ark.—R. Ch. Gd. Shpd., 1921—. b. Meridian, N. Y., Nov. 15, 1883; s. Lyman E. Morley and Olive Amelia (Lewis). Bordentown, M. I.; Colgate Acad.; Syr. H. Sch.; Syr. Un., B.A., M.A.; Auburn Theol. Sem., 1907; B.D. D—1921, P—1922, Bp. Winchester. m. Mary Joe Pettus, April 21, 1923. Author: "The Background of the Gospels."

MORI, Victor William (N'k), Madison, N. J.—R. Gr. Ch., Madison, N. J.—Colmb., B.A., 1907; G. T. S., 1909. D—1909, Bp. Greer; P—1910, Bp. Mann. F. Bronx Ch. Ho., N. Y. C., 1909; Asst. 3810—

MORRELL, Ansel Ralph (R. I.), 370 Colvin Parkway, Buffalo, N. Y.—Cur. Ch. Gd. Shpd., 1923—. b. Lynn, Mass., Apr. 23, 1889; s. Ansel Carey Morrell and Annie Matilda (Christopher). D—1922, Bp. Du Moulin; P—1924, Bp. Perry. m. Elizabeth Turpin, 1908.

MORRELL, Frank Caldwell, 17 Carrolton St., Ridgefield Park, N. J.—Asst. P-in-C. Mssn. Ch., Asst. S. Mary-the-Vir., Ridgefield Park, N. J., 1917—. b. N. Y. C., Jan. 11, 1886; s. Thomas Paine Morrell and Elizabeth Milne (Bridge). N. Y. C. Pub. Sch., Business Sch. D—1917, Bp. Stearly. m. Anna Houghtaling Person, N. Y. C., June 20, 1907, died Nov. 1, 1919.

MORRELL, Harry Thomas (L. I.), 135 Prospect Park West, Brooklyn, N. Y.—R. Ch. Atone., 1923—. b. N. Y. C., Mar. 5, 1887; s. Harry Hamilton Morrell and Mary (Kistinger). DeWitt Clinton H. Sch., N. Y. C.; Syracuse, B.A., 1912; Phila. Div. Sch. D—1918, P—1919, Bp. Hulse. m. Florence Arlina Gage, Jan. 1, 1913. F. Tut. Mod. Langs., N. Y., and Syracuse, 1912-13; Tchr. Langs. H. Sch., Shelby, O., 1913-14; Prin. H. Sch., E. Springfield, N. Y., 1914-15; Hd. Modern Lang. Dept., Danbury, Conn. H. Sch., 1915-17; In-C. Cath. Schs., Havana, Cuba, 1919; Cur. S. Mary Ch., Tuxedo, N. Y., 1919-20; In-C. All SS. Mssns., Montauk, L. I., 1920; Instr. Y. M. C. A., 57th St., N. Y. C., 1920-21; P-in-C. S. Thos. Ch., Farringdale, L. I., 1921-23.

MORRIS, Charles Newton (A.), Whitehall Road, Amesbury, Mass.—Retired (on acct. of deafness). b. West Hartford, Conn., Aug. 19, 1860; s. Myron Newton Morris and Emeline (Whitman): Ya., B.A., 1882; M.A., 1887; Berk. D—1889, P—1890, Bp. John Williams. m. Josephine Burlingame, Amesbury, Mass., Oct. 24, 1904. F. D. S. Joh. Ch., Stamford, Conn.; Mssy. All SS. Ch., New Haven, Conn.; Cur. S. Mark Ch., Philadelphia, Pa.; R. Asc. Ch., Westminster, Md.; R. S. Jas. Ch., Amesbury, Mass.; Mssy. Lyme, Conn., and Chester, Vt.

MORRIS, Herbert B., Lawton, Okla.—R. S. Andr. Ch.—.*

✠**MORRIS, Rt. Rev. James Craik,** Bp. of Panama Canal Zone, 1920—. Box 2022, Ancon. Cana Zone—. b. Louisville, Ky., June 18, 1870; s John Hite Morton Morris and Fanny (Craik) Un. So., B.Lt., 1890; M.A., 1891; D.D., 1915; Un Louisville, LL.B., 1892; G. T. S. D—1896, Bp Dudley; P—1896, Bp. Garrett. Con. Bp. Panama Canal Zone, Feb. 5, 1920, by Bpp. Tuttle Gailor, Webb, Knight, Griswold. m. Edith Garland Tucker, Dallas, Tex., Oct. 31, 1900. F Asst. S. Matth. Cath., Dallas, Tex., 1896-98 Cur. S. Jas. Ch., Brooklyn, N. Y., 1898-1901 Dean S. Mary Cath., Memphis, Tenn., 1901-16 R. Gr. Ch., Madison, Wis., 1916-20. Pres Stndg. Com. Dallas and Tenn.; Dep. Gen Conv., 1910-13; Mem. Soc. Serv. Cmssn., Prov Sewanee; Exam. Chapl. and Mem. Dioc. Bd Rel. Educ.; Mssns. and Soc. Serv., Tenn. Author: "The Culture of the Family Life from the Religious Point of View" (1914).

MORRIS, J. W., Porto Alegro, Brazil.—. F. R. Monumental Ch., Henrico Par., Va.*

MORRIS, Joseph Paul (Pa.), 10 Chatham Rd., Upper Darby, Pa.—R. Ch. Ho. Trin., and M-in-C. Chap. Prince of Peace, Philadelphia, Pa., 1919—. b. Jan. 1, 1879; s. Theodore H. Morris and Mary L. (Paul). Haver., A.B., 1899; Harv., M.A., 1904; Phil. Theol. Sem., 1908. D—1908, P—1909, Bp. Whitaker. F. Asst., 1908-13, and M-in-C., 1913-16, of Chap. Pr. Peace (Ho. Trin. Par.), Phila., Pa.; abroad in various services, 1916-18.

MORRIS, Leon Ernest (Colo.), St. John's Coll., Greeley, Colo.—Instr. Hist. and New Test., St. Joh. Coll., 1921—. b. London, Eng., Oct. 30, 1888; s. George Thomas Morris and Louise (Coleman). G. T. S., 1914-15; Sea. Div. Sch., B.D., 1914. D—1914, P—1915, Bp. Williams. F. R. Ch. Transfig., Ironwood, Mich.; R. S. Andr. Ch., Mpls., Minn., 1917; Resigned to enter Canad. Army Medical Corps; Serv. pri. doing Hosp. Work; P-in-C. S. Alban Ch., Indiana Harbor. 1919-21.

MORRIS, Lewis Gouverneur (W. N. Y.), Off., 114 Rutgers St.; Res., 28 Lawn St., Rochester, N. Y.—R. Chr. Ch., 1921—. b. Stillwater, Minn.; s. Lewis Lee Morris and Wallie Morris. S. Stph. Coll., A.M., 1911; D.D., 1914; G. T. S., 1897. D—1897, Bp. Doane; P—1898, Bp. Gilbert. m. Ruth Myers, 1900. F. Asst. Ch. S. Joh-the-Evang., St. Paul, Minn., 1897-98; R. Chr. Ch., Pittsford, N. Y., 1899-1900; Chr. Ch., Oswego, N. Y., 1900-05; S. Joh. Ch., Los Angeles, 1905-12; All SS., Worcester, Mass., 1912-21. Stndg. Com. (L. A.), 1909-10; Stndg. Com. (W. Mass.), 1914, 1915, 1916, 1917, 1918, 1919, 1920; Stndg. Com. (W. N. Y.), 1922, 1923; Dep. Gen. Conv., 1910, 1916, 1919.

MORRIS, Richard Jones (Pa.), 202 S. 19th St., Philadelphia, Pa.—Secy. to Bp. Pa., 1924—. b. Philadelphia, Pa., Sept. 2, 1869; s. William Henry Morris and Sallie Wheeler (Paul). Haver. Coll., B.E., 1888; Phil. Div. Sch., 1899. D—1899, P—1899, Bp. Whitaker. m. (1) Elizabeth Mintzer Hobart, Pottstown, Pa., 1892; (2) Mary Sellers, Bridgeton, N. J., June 16, 1900. F. Cur. S. Pet. Ch., Philadelphia, Pa., 1899; Cur. and Vic. S. Paul Ch., Philadelphia, Pa., 1900; In-C. S. Mart. Ch., Radnor, Pa., 1903; R. Ch. Epiph., Germantown, Pa., 1904; Cur. Ch. Ascen., Phila., 1915-19. Sec. Dio. Pa., 1920—; Asst. Sec. to Bp. Pa., 1915-22; Sec. to same, 1923—; R. Trin. Ch., Ambler, Pa., 1923-24.

MORRISON, Albert Alexander (Ore.), 68 Trinity Place, Portland, Ore.—R. Trin. Ch., 1891—. b. Dublin, Ireland, Mar. 8, 1862; s. Alexander Morrison and Ann (Brue). Pub. Sch.; Western Un., Ph.B., M.A., P.D.; Union Theol. Sem. D—1886, P—1886, Bp. Vail. m. Caroline Conover, Mar. 1, 1886. F. R. S. Matth. Ch., Brooklyn, N. Y.

✠**MORRISON, Rt. Rev. James Dow,** 411 Elizabeth St., Ogdensburg, N. Y.—Retired, 1922. b. Waddington, N. Y., Oct. 16, 1844; s. John Morrison and Mary (Dow). McGill, B.A., 1865; M.A., 1868; LL.D., 1880; Un. Coll., D.D., 1879; Mont., 1866-69. D—1869, Bp. Williams (Que.); P—1870, Bp. Montreal. Con. Bp. Feb. 2, 1897, by Bpp. Doane, Huntington, Scarborough, Starkey, Gilbert, Walker, Wells, Lawrence, Hall, Hamilton (Ottawa). m. Harriet M. Townsend, Clarenceville, Can., June 1, 1869. F. Hemmingford, Can., 1869-71; Herkimer, N. Y., 1871-75; Ogdensburg, N. Y., 1875-97. Exam. Chapl. Bp. Albany, 1872-97; Archd. Og-

densburg, 1882-97; Bp. Duluth, 1897-1922. Dep. Gen. Conv., 1888, 1897. Author: "Reconformation of Romanists" (1893); "Fundamental Church Principles" (1898); "Suffragan Bishops" (1910).

MORRISON, Lewis Chester (Me.), Clark's Point Road, Southwest Harbor, Me.—P-in-C. Southern Mt. Desert Mssn. (S. Joh-the-Divine, SW. Harbor; S. Andr-by-the-Lake, Seal Cove; S. Columba, Bott's Is.), 1922—. b. Cambridge, Mass., Oct. 23, 1884; s. A. L. Morrison and Josephine Allen (McMaken). Monson Acad., Monson, Mass.; Middlebury Coll., B.A., 1912; G. T. S. and Va. T. S., 1915. D—1915, P—1915, Bp. of Harrisburg. m. Gertrude Anna Apel, 1918. F. R. S. Luke Ch., Mt. Joy, and Mssy. S. Mich. and All Ang. Mssns., Middletown, Pa.; R. S. Stph. Ch., Duke, N. C., and Mssy. S. Paul, Smithfield, N. C.; R. S. Mark Ch., Brooklyn, N. Y., 1917-20; R. S. Joh., Presque Isle, Me., 1920-22. Mem. Bd. of Mgrs., Brooklyn Sun. Sch. Union, 1919-22; Mem. Dis. Council Boy Scouts of Amer., Brooklyn; Exp. Adviser Brooklyn Court of Honor. In Civics, Business, Art and Architecture. Contrib. to Monday Sermon Pg., Brooklyn Daily Eagle. Misc. sermons in pamphlets; Mem. Masonic Frat. and Order of Eastern Star; Mem. Joint Dioc. Lssn. Bd.

✠**MORRISON, Rt. Rev. Theodore Nevin,** Davenport, Ia.—Bishop of Ia., 1899—. b. Ottawa, Ill., Feb. 18, 1850; s. Rev. Theo. Nevin and Anna E. (Howland). G. T. S., B.D., 1873; Ill. Coll., B.A., 1870; D.D., 1895; S.T.D., W. T. S., 1905; LL.D., Ch. Law Sch. D—1873, P—1876, Bp. Whitehouse. Con. Bp. Feb. 22, 1899, by Bpp. McLaren, Seymour, Walker, Nicholson, White, Millspaugh and Edsall. m. Sarah Buck, Chicago, Oct. 28, 1879. F. S. Paul Ch., Pekin, Ill., 1874-76; R. Ch. Epiph., Chicago, Ill., 1876-99.

MORRISON, William Henry (Conn.), 48 W. 87th St., N. Y. C.—Non-Par.—. D—1893, Bp. Kendrick; P—1896, Bp.—. F. R. Trin. Ch., Bristol, Conn.*

MORROW, William D. (W. Neb.), Callaway, Neb.—R. Ho. Trin. Ch.—. F. R. S. Joh. Ch., Albion, Neb.; R. S. Stph. Ch., Spencer, Ia.*

MORSE, Donald H., Dorchester Center, Boston, Mass.—Asst. All SS.—.*

MORSE, Glenn Tilley, Main St., West Newbury, Mass.—R. All SS. Ch., West Newbury, 1910, and P-in-C. All SS. Mssn., Georgetown, Mass., 1916—. b. St. Louis, Mo., July 30, 1875; s. Thomas Perry Morse and Mary Amelia (Glenn). Harv., B.A., 1898; Epis. Theol. Sch., B.D., 1901. D—1901, P—1902, Bp. Lawrence. F. Asst. S. Anne Ch., Lowell, Mass, 1901-02; Assoc. S. Stph. Ch., Boston, Mass., 1902-04; R. S. Jas. Ch., West Somerville, Mass., 1902-08; Cur. Ch. of the Advent, Boston, Mass., 1908-09; Act. Chapl. U. S. Mil. Acad., West Point, N. Y., 1909. Mem. Pub. Safety Com., West Newbury; Chr. Com. Cor. Aid Societies; Chr. W. Newbury Red Cross and Civ. Relief; Pres. W. Newbury Choral Soc.; V. Pres. Federation Rel. Workers, Newburyport; V. Pres. Soc. Prevention Cruelty Children; Trust. Dummer Acad.; Pres. Hist. Soc., Old Newbury; Chrmn. Trust., W. Newbury Pub. Libr.; Pres. Bay State Soc. Preservation N. Eng. Antiquities; V. Pres. Harv. Club, Drt. Y. M. C. A., Newburyport; Mem. Coun. Soc. Col. Wars.

MORSE, Harold, 9 E. Maple Ave., Merchantville, N. J.—R. Gr. Ch., Merchantville, N. J., 1906—. b. Birmingham, Eng., Dec. 4, 1859; s. Rev. Francis Morse and Catherine Gedge. Ken., Bex., 1892. D—1890, P—1892, Bp. Leonard. m. Emma Knight Spangler, 1915. F. S. Mary Ch., Cleveland, O., 1892-93; S. Paul Ch., E. Toledo, O., 1893-97; Asst. Trin. Ch., Chicago, Ill., 1897-99; R. Med. Ch., Morgan Park, Chicago, Ill., 1899-1903; R. Chr. Ch., Marlborough, and All SS. Ch., Milton, N. Y., 1903-06.

MORSE, Walter P., S.S.J.E. (Mil.), Kanghua, Korea.*

MORSE, William Inglis, Lynn, Mass.—R. Ch. Incar., Lynn, Mass., 1905—. b. Paradise, N. S., June 4, 1874; s. Joseph Chipman Morse and Almira Bernice (Phinney). "Acadia," N. S., A.B., 1897; Epis. Theol. Sch., B.D., 1900; Harv. P. Grad., 1900. D—1900, P—1901, Bp. Lawrence. m. Susan A. Ensign, June 15, 1904. F. Tchr. Westminster Sch., Simsbury, Conn., 1900-02; Cur. S. Joh. Ch., Stamford, Conn., 1902-05. Author: "Acadian Lays and Other Verse" (Briggs, Toronto, Can.); "The Lady La Tour" (Briggs, 1920); "Seeing Europe Backwards" (Boston, 1921).

MORTIMER, Frederic Edward (N'k), 449 Jersey Ave., Jersey City, N. J.—R. S. Mark Ch., Jersey City, N. J., 1881—. b. London, Eng., Feb. 25, 1854; s. Thomas Mortimer and Fanny Mortimer. D—1879, Bp. Scarborough; P—1880, Bp. Starkey. F. R. Chr. Ch., Jersey City, N. J., 1880-81; S. Agnes Ch., Jersey City; Chapl. Chr. Hosp., Jersey City, N. J., 1903-18; Chapl. S. Kath. Home, Jersey City, N. J., 1896. Author: "Pilgrim's Path," 125th thousand; "Before the Blessed Sacrament."

MORTON, Harold Franklyn (C.), 2109 N. Court St., Rockford, Ill.—Sen. Class, Nash. Theol. Sem. b. Rockford, Ill., Oct. 8, 1900; s. Augustus Oliver Morton and Georgia Luella (Woodruff). H. Sch., Rockford, Ill., 1918; Coll. Dept. Nash. Sem., 1919-21. D—1923, Bp. of Milwaukee acting for Bp. of Chicago.

MORTON, William Jackson, 407 N. Washington St., Alexandria, Va.—R. Old Chr. Ch. (Washington Ch.), 1902—. b. Soldiers Rest, Orange, Va., May 8, 1867; s. Charles Bruce Morton, M.D., and Carrie May (Dickenson). Theol. Sem. Va., 1891, D.D., 1918. D—1891, Bp. Whittle; P—1892, Bp. Randolph. m. Dorothea Ashby Moncure, 1893. F. R. S. Geo. Chap., N. Danville, Va., 1891-92; Asst. S. Jas. Ch., Richmond, Va., 1892-94; R. Epiph. Ch., Knoxville, Tenn., 1894-96; So. Farnham Par., Va., 1896-1900; Emman. Ch., Harrisburg, Va., 1900-02. Mem. Bd. Trus. Prot. Epis. Educ. Soc., Va.; Stuart Hall; Exec. Com. Dio. Mssy. Soc. Va.; Mem. Stndg. Com., Dio. Va.; Chapl. George Washington Nat. Mem. Association.

MOSES, John S. (W.), 3238 O St. N. W., Washington, D. C.—R. S. Joh. Ch., Georgetown Par., 1922—. b. Philadelphia, Pa., Oct. 23, 1891; s. John Robert Moses and Frances Garrison (Thompson). S. Luke, Wayne, Pa., S. Paul, Garden City, L. I.; Trin. Coll., B.A., 1914; Epis. Theol. Sch., Cambridge, B.D., 1917. D—1916, P—1917, Bp. Lawrence. F. Asst. S. Paul Cath., Boston, Mass., 1917-18; Civ. Chapl., Boston Navy Yd., 1917-18; Ont. Trin. Ch., Copley Sq., Boston, 1918-22.

✠**MOSHER, Gouverneur Frank,** Amer. Ch. Mssn., 567 Calle Isaac Peral, Manila, P. I.—Mssy. Bishop, Philippine Islands, Feb. 25, 1920—. b. Stapleton, N. Y., Oct. 28, 1871; s. Jacob Simmons Mosher and Emma Starr (Montgomery). Union Coll., Schenectady, N. Y., D.D., 1892; Berk., D.D. D—1896, Bp. John Williams; P—1898, Bp. F. R. Graves. Con. Bp. by Bpp. Graves, F. R., Tucker, Huntington, Norris, Sing, Roots, White, Molony. m. Fanny Southard Stewart, Trenton, N. J., Sept. 10, 1898. F. R. Ch. Our Sav., Shanghai; S. Pet. Ch., Shanghai; Kiading Dist.; Shanghai. Mem. Coun. Adv.; Pres., 1915-16; Chinese Stndg. Com. Pres., 1915-16; Dep. Gen. Conv., 1904, 1910, 1916; R. Ch. Ho. Cross, Wusih Amer. Ch., Mssn. in China, 1901-19. Author: Institutions Connected with the American Ch. Mission in China (1913).

MOSHER, Philip Wheeler (W. N. Y.), St. Peter's Rectory, Niagara Falls, N. Y.—R. S. Pet. Ch., Niagara Falls, 1897—. b. Middletown, N. Y., July 25, 1863; s. Henry S. Mosher and Emeline (Wheeler). R. S. Stph. Coll., B.A., 1884; M.A., 1888; G. T. S., B.D.; Trin. Coll., Toronto, 1917; D.D., 1923; B.D., G. T. S., 1918. D—1887, P—1888, Bp. H. C. Potter. m. Margaret Hume, Muskegon, Mich., 1907. F. R. S. Andr. Ch., Walden, N. Y., 1887-89; Asst. S. Paul's Ch., Troy, N. Y., 1889-91; R. S. Paul's Ch., Muskegon, Mich., 1891-97. Secy. Bd. Trus. DeVeaux Sch.; Lect. New Test., DeLancy Div. Sch.; Del. Gen Conv., 1916.

✠**MOTODA, Rt. Rev. Joseph Sakunoshin,** St. Paul's University, Tokyo, Japan.—Bishop of Tokyo, Dec., 1923—. b. Kumamoto, Japan. St. Paul's Coll., Tokyo; Ken. Coll., D.D.; Un. Pa., Ph.D.; Phil. Div. Sch., S.T.D. D—1893, P—1896, Bp. Whitaker. Con. 1st Native Bishop of Dio. Tokyo, Dec. 7, 1923, Ch. S. Timothy, Hongo Ward, Tokyo, by Bpp. McKim, Haaslett, Bp. So. Tokyo; Lea, Bp. Kyu. Shu; Hamilton, Bp. Mid-Japan; Gailor. F. Mssy. Tokyo.

MOTT, Edward M. (W.), 158 U St. N. W., Washington, D. C.—R. Ch. Adv., Washington, D. C.*

MOTT, Edwin B., 1941 Orchard Ave., Los Angeles, Cal.—Non-Par.—. Un. Syr., Ph.B., 1896. D—1899, P—1900. F. R. S. Joh. Ch., Marcellus,

N. Y.; R. Gr. Ch., Copenhagen and S. Joh. Ch., Champion, N. Y.; S. Joh. Ch., Bostonia, Cal.

MOTT, Marshall Everett, 37 Chestnut St., Springfield, Mass.—Archd. West. Mass., 1920—. b. Waterborough, N. B., Can., Mar. 9, 1866; s. Daniel Mott and Mary Victoria (Wiggins). Un. N. B., B.A., 1889; Epis. Theol. Sch., 1894. D—1894, P—1895, Bp. Lawrence. m. Mary Fleming, Leominster, Mass., 1895. F. S. Mark Mssn., Leominster, Mass., 1894-97; R. Ch. Reconcil., Webster, Mass., 1897-1910; R. S. Joh. Ch., No. Adams, Mass., 1910-20. Secy. Dio. W. Mass., 1907; Mem. Stndg. Com., 1915-19; Dean Convo., Berkshire, 1914-19; Dep. Gen. Conv., 1919 and 1922.

MOTTET, Henry, 47 W. 20th St., N. Y. C.—R. Ch. Ho. Comm., N. Y. C., 1879—. Coll. City of N. Y., B.A., 1869; G. T. S., B.D., 1873; Ho., D.D., 1889. D—1873, P—1874, Bp Ho. Potter. m. Jeanie Gallup. F. Asst. Ch. Ho. Comm., N. Y. C., 1873-79. Trus. S. Luke Hosp., St. Johnland.

MOTTRAM, Benjamin (N. Y.), 606 13th St., College Point, L. I., N. Y.—Vic. S. Paul Chap., College Point, N. Y., 1908—, and P-in-C. S. Geo. Par., Flushing, N. Y., 1923—. b. N. Y. C., 1879; s. Samuel Mottram and Mary Jane (Leaycroft). S. Stph., B.A., 1902; G. T. S., 1905. D—1905, P—1906, Bp. Burgess. m. Carrie Merrick Collins, Flushing, L. I., 1910. F. D. and P-in-C. S. Mark Mssn., Steinway, L. I., N. Y., 1905-06; Cur. S. Geo. Ch., Flushing, L. I., 1906-08.

✠**MOULTON, Rt. Rev. Arthur W.,** 444 East First South St., Salt Lake City, Utah.—Bp. of Utah, 1920—. b. Worcester, Mass., May 3, 1873; s. John D. Moulton and Emma J. (Putnam). Worc. Cl. H. Sch.; Hob., A.B., 1897; A.M., 1907; G. T. S.; Epis. Theol. Sch., B.D., 1900. D—1900, P—1901, Bp. Lawrence. Apr. 29, 1920, Con. by Bpp. Tuttle, Lawrence, Hall, Perry and Babcock. F. Cur. Gr. Ch., Lawrence, Mass., 1900-02; R. Gr. Ch., Lawrence, Mass., 1902-18; Chapl. Base Hosp. No. 202, Orleans, France, 1918; Chapl. Harv. Unit, France, 1918-19. Mem. Stndg. Com., 1912. Author: "Memoir of Austine H. Amory" (1905); "It Came to Pass" (1916).

MOUNSEY, Ernest Blezard (Ia.), 610 E. 4th St., Waterloo, Ia.—R. Chr. Ch. Par., 1920—. b. England; s. Abraham Mounsey and Elizabeth Ann (Blezard). English Coll. and Sem.; Sea., spec. D—1914, P—1915, Bp. Biller. m. Sarah Marie Bird, Oct. 25, 1916. F. In-C. Asc. Ch. and near Mssns., Grosse, S. D.; Supt. P., In-C. Crow Creek Ind. Mssn., 1915-17; D. Crow Creek Ind. Mssn., 1914-15; Hon. Can. Calv. Cath., Sioux Falls, S. D., 1915-17; R. S. Mark Ch., Lake City, Minn., 1917-20.

MUELLER, Anton A. (Mil.), Sussex, Wis.—R. S. Alban's. F. Chapl. S. Joh. Milt. Academy.—.*

MUELLER, W. V. (S. O.), 342 Plum St., Springfield, O.—R. Ch. Heav. Rest.—. F. Non-Par., Washington Court House, O.—.*

MUHLENBERG, M. W. G., Cape Mount, Montserrado, Liberia, W. Africa.—In-C. Gola Dist.—. F. Gr. Ch., Clay Ashland.—.*

MULCARE, John Talbot (Pan. Can. Z.), Home, Trinidad, La Boca, Canal Zone; Off., Balboa, Canal Zone.—R. S. Pet. Ch., La Boca, and P-in-C. S. Barn. Ch., Empire, Canal Zone, 1915—, and S. Barthol., Empire, Canal Zone, 1920—. b. Montserrat, B. W. I.; s. John Mulcare and Hester (Davis). D—1908, Bp. Osborne; P—1912, Bp. Knight. m. Ann Rose Wellington, Gorgona, Panama, June 30, 1921. F. Catechist, 1903-08.

MULFORD, Roland Jessup (Conn.), 25 Wiggins St., Princeton, N. J.—Instr. in Classics in Princeton Un., 1922—. b. Friendsville, Pa., May 27, 1871; s. Rev. Elisha Mulford and Rachel Price (Carmalt). Harv., A.B, 1893; LL.B., 1896; Joh. Hop., Ph.D., 1903. D—1910, Bp. Brewster; P—1922, Bp. Acheson. m. Margaret Biddle Guest Blackwell, Baltimore, Md., Dec. 21, 1901. F. Mast. S. Mark Sch., Southboro, Mass., 1893-94; Mast. Pomfret Sch., Pomfret, Conn., 1895-99; Hdmstr. Country Day Sch., Baltimore, Md., 1901-03; Hdmstr. Cheshire Sch., Conn., 1903-07; Hdmstr. Ridgefield Sch., Conn., 1907-22; Conn. Home Guard, 1917-18; Co. Di. U. S. Boys' Working Reserve, 1917-18. Author: "Political Theories of Alexander Hamilton."

MULFORD, William Remsen (A.), Sag Harbor, N. Y.—Non-Par.—. D—1886, P—1887, Bp. Littlejohn. F. S. Luke Ch., Brooklyn, L. I.; R. All SS. Ch., Scotch Plains, N. J.; R. S. Jas. Ch., Fort Edward, N. Y.*

MULLEN, Augustine Gordon (Sp.), Box 79, National Stockyards.—Non-Par.—. b. Virginia, Oct. 3, 1883; s. Gordon Mullen and Frances Rebecca Taylor. D—1919, Bp. Sherwood. F. In-C. S. Barn. Ch., Havana, Ill., 1919.

MULLEN, George Stuart (L. I.), 68 S. Pauls Place, Brooklyn, N. Y.—Asst. S. Paul Ch., Flatbush, 1921—. b. Brooklyn, N. Y., July 24, 1883; s. John Francis Mullen and Harriet Phebe (Williams). Pub. and H. Schs., Brooklyn; S. Stph. Coll.; G. T. S., 1914. D—1914, P—1915, Bp. Burgess. F. R. S. Stph. Ch., Catasauqua, Pa.; R. Trin. Ch., Northport, N. Y., and Trin. Ch., Roslyn, N. Y.

MULLER, James Arthur 116 Brattle St., Cambridge, Mass.—Prof. Ch. Hist. in Epis. Theol. Sch., 1923—. b. Phila., Pa., Dec. 23, 1884; s. Robert Jules Muller and Susanna (Speidel). Prin., A.B., 1907; Harv., A.M., 1910; Epis. Theol. Sch., B.D., 1910; Prin., Ph.D., 1915. D—1910, Bp. Whitaker; P—1911, Bp. Rhinelander. F. Cur. Trin. Ch., Princeton, N. J., 1911-12; Stdt. abroad, 1912-14; Instr. Epis. Theol. Sch., Cambridge, Mass., 1915-17; Prof., Boone Un., Wuchang, China, 1917-19; Asst. Min. Ch. of Epiph., N. Y. C., 1920-21; Prof. S. Stph. Coll., Annandale, N. Y., 1921-23.

MULLIGAN, William Albert, 520 No. 5th St., Beatrice, Neb.—R. Chr. Ch., Beatrice, Neb., 1896—. b. Canada, Mar. 10, 1863; s. William Mulligan and Lucy (Montgomery). Sea., B.D., 1915. D—1893, P—1895, Bp. Davies. F. Mssy., Bay Mills, Mich., 1893-95; R. Ch. Asc., Ontonagon, Mich., 1895-96; Can. Trin. Cath., Omaha, Neb.; Dep. Gen. Conv., 1907-16-19-22; Mem. Stndg. Com., Dio. Neb.

MULLINEUX, Matthew (Cal.).—Non-Par.—. In France.*

MUNDAY, John, 825 Court St., Port Huron, Mich.—R. Gr. Ch., Port Huron, Mich., 1894—. b. England; s. William Munday and Elizabeth (Selfe). Cath. Argyle and Isles Cumbrae, Scotland. D—1886, P—1887, Bp. Harris. m. Flora Richardson, Alpena, Mich., 1892. F. Asst. Chr. Ch., Detroit, and In-C. S. Stph. Ch., Detroit, Mich., 1886-89; R. S. Stph. Ch., Detroit, Mich., 1889-90; R. Trin. Ch., Alpena, Mich., 1890-94; Dean Cen. Convo. Mich., 1902-16; Exam. Chapl., 1907-20; Dep. Gen. Conv., 1904-16; Pres. S. S. Cmssn.; Mich. Chapl. 4th Regt. Michigan Nat. Guard, 1887-99. Author: "Stories for Children"; "Grace Church Record" (1894-1924).

MUNDAY, Wilfred Alban (Sa.), 406 N. Springfield Ave., Anthony, Kan.—In-C. Gr. Ch., Anthony; S. Jas. Ch., Harper, and S. Mark Ch., Medicine Lodge, Kan., 1923—. b. Walkerville, Ont., Mar. 12, 1887; s. William Munday and Amy (Lambson). Nash., 1908-11; G. T. S., 1911-13. D—1913, Bp. Francis; P—1913, Bp. Webb. m. Elizabeth Barnard, 1918. F. R. Emman. Ch., Lancaster, Wis., 1913-15; P-in-C. Prairie du Chien, Wis., 1914-15; Loc. Ten. S. Anna's Ch., New Orleans, La., 1915-16; P-in-C. Gr. Ch., Anthony, Kan., and S. Jas. Ch., Harper; S. Mark Ch., Medicine Lodge, and Trin. Ch., Freeport, Kan., 1916-17. Enlist. Medical Dept. U. S. Army, 1917. Served at Ft. Logan, Colo., 1917-18; Camp Funston, Kan., with 10th Div., 1918-19; P-in-C. S. Phil. Ch., Grand Rapids, Mich., 1919-21; R. S. Paul Ch., Grand Rapids, P-in-C. S. Jas. Ch., Rockford, Mich., 1919-23; 1st Lieut Chapl., O. R. C., U. S. A., 1921.

MUNDY, Jackson Matthias, 1023 Elm St., Henderson, Ky.—R. S. Clem. Ch., Henderson, Ky.—D—, P—1905, Bp. Woodcock.*

MUNDY, Thomas Gustave, 212 Gordon Drive, Albany, Ala.—R. S. Joh. Ch., Albany, S. Tim. Mssn., Athens, Ala., 1917—. b. Eutaw, Ala., Jan. 17, 1886; s. Frank Henry Mundy and Mary Elizabeth (Jarvis). Ala. Poly. Inst., B.S., 1904-07; Theol. Sem. Va., 1913-16. D—1916, P—1917, Bp. Beckwith. m. Annie Lytton Lowman, 1918. F. M-in-C. S. Stph. Ch., Eutaw, S. Mar. Ch., Boligee, and S. Alban Ch., Gainesville, Ala.

MUNOZ, Pablo, Havana, Cuba.—Calvario Parochial School, Havana, Cuba.

MURAKAMI, P. H. (Cal.), Morioka, Japan.*

MURGOTTEN, Francis Clark, University of Nevada, Reno, Nev.—Asst. Prof. Mod. Langs., Un. Nev., 1922—, Non-Par.—. b. San Jose, Cal., Feb. 14, 1880; s. Alexander and Martha

K. (Monroe). Leland Stan. Un., A.B., 1901; A.M., 1908; Ch. Div. Sch. Pac., 1908; Ph.D., Colmb., 1924. D—1908, P—1908, Bp. Nichols. m. Mary Grace Fairchild, Oakland, Cal., Oct. 23, 1912. F. R. Ho. Innoc. Ch., San Francisco, Cal., 1911-13; Vic. Gr. Ch. Cath., San Francisco, Cal., 1913; Vic. S. Andr. Ch., Oakland, Cal., 1914-16; Prof. Old Test. Lang. and Lit., 1908-18; P-in-C. S. Jas. Mssn., Centerville, Cal., 1916-17. Fellow, G. T. S., 1917-18; Overseas (Egypt and Syria) Y. M. C. A., 1918-19; R. S. Pet. Ch., Carson City, Nev., 1920-22. Author: Vol. ii, Origins of the Islamic State.

MURPHY, Charles Thornton, Jr. (L. A.), San Diego, Cal.—R. All SS. Ch., San Diego. Un. Pa., B.A., 1904; Phil. Div. Sch., 1900, B.D., 1908. D—1900, P—1901, Bp. Whitaker. F. Asst. Ch. Sav., Jenkintown, Pa., 1900-01; M-in-C. S. Luke Ch., Long Beach, Cal., 1901-05; R. same, 1905-06; R. S. Athanasius Ch., Los Angeles, Cal., 1906; R. Ho. Trin. Ch., Covina, Cal.*

MURPHY, Du Bose (Tex.), Austin, Tex.—R. All SS. Ch., 1924—. b. San Antonio, Tex., July 21, 1893; s. Edgar Gardner Murphy and Maud (King). Yale, B.A., 1915; Theol. Dept., Un. So., 1915-16; Epis. Theol. Sch., 1916-20; B.D., 1920; Chr. Ch., Oxford, Eng., 1919. D—1919, Bp. Lawrence; P—1920, Bp. Babcock. F. Capt. in 321st Field Art., A. E. F., 1917-19. In St. Mihiel and Meuse-Argonne. Asst. Min. Ch. Epiph., Dorchester, Mass., 1919-21; P-in-C. Mssn. of the Resurrection, Starkville, Mass., 1921-24; Stdt. Inquirer, 4th Prov., 1923.

MURPHY, Edward (D.), Wadena, Minn.—R. S. Helen Ch., Wadena, Minn.—. S. Joh., Fordham, N. Y. C., B.A. D—1872, Bp. Ryan (R. C.); P—1873, Bp. Mullen (R. C.). F. In-C. S. Paul Ch., Niobrara, Neb., 1904.*

MURPHY, Patrick, 2171 New York Ave. N. W., Wash., D. C.—R. S. Mich. Ch., and All Ang. Ch., Washington, D. C.—. S. Bees Theol. Coll. D—1890, P—1890, Bp. Talbot. F. S. Mark Ch., Idaho City, 1889-90; S. Mark Ch., Moscow, Idaho, 1889-96; Trin. Ch., Pocatello, 1896-1903; Gen. Mssy. Big Horn Basin; R. Ch. Ho. Commun., Rock Springs, Wyo.; Chr. Ch., Cody, Wyo., Vic. Epiph. Chap., Washington. Exam. Chapl., 1892-1909; Hon. Can. S. Matth., Laramie, Wyo. Author: "St. Patrick Apostle of Ireland" (1900, 25 cts.).*

MURPHY, Robert James, Sterling, Colo.—Vic. All SS. Ch., 1924—. b. Wardesville, Ont., Canada, March 24, 1896; s. Joseph Reid Murphy and Elizabeth Locke. High Sch.; Kenyon Coll., Gambier, Ohio; Sea. Div. Sch., B.D., 1922. D—1920, Bp. Johnson; P—1921, Bp. Burleson. m. Marion Wilburta Cannon.

MURRAY, Albert L. (Ia.), Kenwood Park, Ia.—R. S. Joh. Ch., Cedar Rapids, Ia.—. b. Middlechurch, Canada, Dec. 13, 1880; s. Francis Heron Murray and Mary (Matheson). Un. Man., B.A., 1902; Un. Tor., M.A., 1904; D.Litt., 1917. D—1903, P—1905, Bp. Rupertsland. m. Estelle A. Matthews, Rochester, N. Y., 1905. F. R. S. Paul, Evansville, Ind., 1914-18; S. Math., Evanston, Ill., 1911-14; S. Mich., Coldwater, Mich., 1907-11; Mssy. N. W. Can.; Prin. High Sch.; Meteorologist Dom. Govt.; Mem. Prov. Mssn. Exec. Com.; Pres. Conv. W. Mich.; Dep. Gen. Conv., 1910; Alt., 1916; Dio. Bd. Mssns., Indianapolis, 1915; Cath. Chapl., 1916-17. Ed. Indianapolis Churchman; Book Reviewer and Contributor to Magazines. Editorial writer Cedar Rapids Evening Gazette, 1922—.

MURRAY, Alexander B., Belton, Tex.—R. S. Luke Ch., 1924—. b. Shediac, Can., Dec. 31, 1860; s. Archibald Murray and Mary E. (Bateman). Grm. Sch., Shediac, Can.; Collegiate and Norm. Sch., Fredericton, Can.; King Coll., B.A., M.A. D—1888, P—1889, Bp. Medley. m. Emily A. MacDonald, Dec. 11, 1895. F. R. S. Stph. Ch., Schuylerville, N. Y., 1912-24.

MURRAY, Arthur, Jr. (W. Ma.), 45 Summer St., No. Adams, Mass.—R. S. Joh. Ch., 1921—, also Dean Berkshire Convo. b. N. Y. C., July 16, 1888; s. Arthur Murray and Jane (Scott). Ya. Un., B.A., 1910; Grad. Phila. Div. Sch., 1918. D—1918, Bp. Rhinelander; P—1918, Bp. Talbot. m. Janet M. Hills, 1912. F. Chapl. Lehigh Un. and Cur. Pro-Cath. Ch. of the Nativ., 1918-21.

MURRAY, Clarence Morton (Ala.), Eufaula, Ala.—Mssy-in-C. S. James Ch., Eufaula, Gr. Ch., Clayton, S. Stph. Ch., Glenville, 1920—. b. Baltimore, Md., July 9, 1868; s. Albert A. Murray and Mary Elizabeth (Holliday). G. T. S., B.D., 1895. D—1891, P—1895, Bp. Paret. m. Helen Louise Morny, 1911. F. Asst. Mt. Calv. Par., Baltimore, Md.; M-in-C. Holyrood Ch., N. Y. C., 1900-05; R. S. Pet. Ch., Springfield, Mass., 1908-14; Mssy-in-C. Ho. Trin., Southbridge, Mass., 1914-20.

✠**MURRAY, Rt. Rev. John Gardner,** 409 N. Charles St., Baltimore, Md.—Bishop. Dio. Maryland, 1911—. b. Lonaconing, Md., Aug. 31, 1857; s. James Murray and Ann (Kirkwood). Drew Sem. D—1893, Bp. Jackson; P—1894, Bp. Wilmer. Con. Bp. Sept. 29, 1909, by Bpp. Paret, Adams, Randolph, C. K. Nelson, Gravatt, Darlington, McCormick, Reese, Kinsman, Harding and DuMoulin (Niagara). m. Clara A. Hunsicker, Osage City, Kan., Dec. 4, 1889. F. Alabama River Mssn., 1894-96; R. Ch. Adv., Birmingham, Ala., 1896-1903; R. Ch. S. Mary and All Ang., Baltimore, Md., 1903-09; Bp. Coadj., Maryland, 1909-11.

MURRAY, Roy Irving (Pa.), Southborough, Mass.—Master in S. Mark Sch., 1918—. b. Brooklyn, Wis., July 25, 1882. Ho., B.A., 1904; G. T. S., 1907. D—1907, P—1908, Bp. Olmsted. F. Asst. S. Luke Ch., Scranton; Cur. Trin. Chap., N. Y., 1911; R. Ch. Adv., Hatboro, Pa.; Red Cross Chapl. (Rank of Capt.), in Eng., Italy and France, 1917-18.

MURRISH, J. Thomas (S. F.), Avon Park, Fla.—Retired, Dec. 31, 1923—. Westminster Coll., London, Eng.; Frank Coll., Ph.D., 1900, D.D., 1901. D— and P—1910, Bp. Fawcett. F. M.E.; P-in-C. Gr. Ch., Asco; R. S. Jas. Ch., Cedartown, Ga.; Exam. Chapl., 1911; Dep. Mssy. Conv. 5th Dept., 1911; R. Ch. of Redeem., Avon Park, Fla.

MUSSER, Frederic Omar (Be.), 217 Spring Garden St., Easton, Pa.—R. Trin. Ch., Easton, Pa., 1923—. b. Lancaster, Pa., 1887; s. Willis Benjamin Musser and Katherine Witmer (Kaufman). Haver., B.A., 1908; Phil. Div. Sch., B.D., 1912. D—1911, Bp. Mackay-Smith; P—1912, Bp. Talbot. m. Gertrude Lott Haring, Quakertown, Pa., Oct. 23, 1912. F. Cur. S. Stph. Ch., Wilkes-Barre, Pa., 1911-12; R. S. Paul Ch., Bloomsburg, Pa., 1912; Archd. Williamsport, 1916-19. Del. 1st and 2nd Synod, Prov. Wash., 1914-18; Chapl. U. S. A., 1918; Del. to Gen. Conv., 1919; R. Ch. of the Covenant, Phila., 1920.

MUSSON, Arthur Grant (Q.), 1717 8th Ave., Moline, Ill.—R. Chr. Ch., Moline, Ill., 1909—. Schol. Can., Lincoln, Eng. D—1882, P—1883, Bp. Carlisle. m. Ida Stowell, Apr. 4, 1898. F. R. S. Stph. Ch., Ashland, Neb., 1889-99; S. Paul Ch., Pekin, Ill., 1899-1902; P-in-C. S. Ann Ch., Chicago, 1902-07; Asst. Gr. Ch., Newark, N. J., and Chapl. S. Barn. Hosp., 1907-09. Dep. Gen. Conv., 1913-19-22; Del. 5th Dept. Miss. Council and Mid-West Prov. Syn., 1911—; Mem. Dioc. Bd. Mssns., 1910—; Dean Rock Island Deanery, 1917-23.

MUSSON, Harry Sheppard, 1023 Cherokee Rd., Louisville, Ky.—R. Ch. Adv., Louisville, Ky., 1905—. b. Toronto, Can., Aug. 7, 1874; s. Thomas Musson and Elizabeth Sheppard (Thomas). Tor. Un.; Trin. Coll. D—1900, P—1901, Bp. Sweatman. m. Gertrude W. Dudley, Louisville, Ky., Nov. 9, 1904. F. R. S. Olaves Ch., Swansea, Tor., 1900-01; R. Ch. Ho. Innoc., Indianapolis, 1901-05; Chapl. to Bp. Indianapolis; Exam. Chapl., Dio. Ky.; Cler. Trus. Un. So.; Chmn. Dioc. Bd. Rel. Educ.; Dep. Gen. Conv., 1922.

MYER, Walden (W.), 1622 N St., Washington, D. C.—Canon Washington Cath., Washington D. C., 1918—. Harv., A.B., 1890; Oxford, M.A., 1899. D—1898, P—1899, Bp. Satterlee. F. Asst. Chr. Ch., Washington, D. C.; S. Paul Sch., Concord, N. H.; Exam. Chapl.; Washington, D. C.

MYERS, Frank R. (C.), 11051 S. Hoyne Ave., Chicago, Ill.—R. Ch. of Mediator, 1923—. b. Martville, N. Y., July 9, 1889; s. Charles B. Myers and Adeline C. (Megraw). Syr. Un.; W. Theol. Sem., S.T.B., 1923. D—1919, Bp. Sage; P—1919, Bp. Beecher. m. Jessie E. Coryell. F. Tchr. N. Y. St., 1907-15; served in U. S. Army, in ranks, May to Dec., 1918; Cur. Chr. Ch. Cath., Salina, Kan., Jan. to June, 1919; Mssy-in-C. Beloit, Kansas and Assoc. Mssns., 1919-20; Hdmstr. and Chapl. S. Joh. Mil. Sch., Salina, Kan., 1920-21; Asst. S. Jas. Ch., Chicago, Ill., 1921-23. Instr. in Rel. Pedagogy, W.

Theol. Sem., 1921-23; Chapl., Capt., 131st Inf., Ill. N. G., 1923—.

MYERS, George Boggan (Cuba), University of the South, Sewanee, Tenn.—Prof. Philosophy of Religion, Ethics and Sociology, Sept., 1922—. b. Holly Springs, Miss., Oct. 13, 1881; s. George Clifton Myers and Ida (Bracken). S. Thomas Hall, Holly Springs; Un. Miss., L.C.B., 1903; Un. So., B.D. D—1907, P—1908, Bp. Bratton. m. Margaret Jefferys Hobart, Oct. 2, 1920. F. D-in-C. Ch. Ho. Nativ., Greenwood, Miss., 1907-08; R. of same, 1908-12; Dean Little Rock, Ark., 1912-14; Dean Ho. Trin. Cath., Havana, Cuba, 1914-22.

MYERS, John Benjamin, Woodbridge, N. J.—R. Trin. Ch.—. Ken., A.B., 1900; Cincinnati Law Sch., LL.B., 1903. D—1909, P—1910, Bp. Vincent. F. S. Thom. Ch., Milford, and Terrace Park, O., 1908-10; Trin. Ch., Hamilton, 1910; R. S. Paul Ch., Martin's Ferry, O.; R. Gr. Ch., Pemberton, N. J.*

MYNARD, Floyd J. (Spok.), W. 1102 18th Ave., Spokane, Wash.—Vic. S. Pet. Mssn., 1923—. b. Newfield, N. Y., Apr. 8, 1852; s. Antoinette (Close). H. Sch.; Un. of Wis.; Lee Sem. D—1882, P—1883, Bp. Perry. m. Sarah Frances Norton, Nov. 14, 1883. F. Asst. Gr. Ch., Cedar Rapids, Ia., 1882-84; R. Gr. Ch., Decorah, Ia., 1884-86; In-C. Santa Ana Valley Mssn., Cal., 1886-91; R. S. Paul Ch., San Francisco, Cal., 1891-94; S. Joh. Ch., Oakland, 1894-98; R. Ch. Sav., Hanford, Cal., 1898-04; R. The Incarn., Great Falls, Mont., 1904. Dep. Gen. Conv., 1907-10-13-22; Exam. Chapl.; R. S. Mich. Ch., Yakima, Wash., 1923—.

N

NAGEL, Adolph (S. F.), Tarpon Springs, Fla.—R. All SS. Ch.—. F. R. S. Mark's Ch., Chester, Ill., and Trin. Ch., Murphysboro, Ill.; R. S. Luke Ch., Mulberry, Fla.*

NAGAYA, Tatsuo (Tohoku), 3135 Chugen-Machi, Yonezawa, Japan.—R. "Yonezawa Seikokwai," 1920—. b. Kumamoto, Japan, Jan. 10, 1886; s. Haruo Nagaya and Kichi Nagaya. S. Paul H. Sch.; S. Paul Un., Tokyo, B.A.; W. T. S., B.D., 1916. D—1918, P—1921, Bp. McKim. m. Chigo Nakajima, April 18, 1922.

✠**NAIDE, Rt. Rev. John Yasutaro,** 21 Kawaguchi-Cho, Osaka, Japan.—Bishop of Osaka, 1923—. b. Kishu, Japan. St. Paul's Coll., Tokyo; Trin. Div. Sch., Tokyo; Va. Theol. Sch., B.D., D.D., 1924. D—1891, Bp. Hare; P—1894, Bp. McKim. Con. First Japanese Bishop of Osaka, Dec. 11, 1923, Christ Church, Osaka, by Bpp. McKim, Haaslet, Bp. So. Tokyo; Lea, Bp. Kyu Shu; Hamilton, Bp. Mid-Japan; Gailor, Motoda.

NAJAC, Elie O., Gros-Morne, Gonaives, Haiti.*

NALANZ, P. C., 288 E. 10th St., New York City.—R. S. Mark's Meml. Chapel.—.*

NANZ, Ralph Simpson (C. N. Y.), Forest Home, Ithaca, N. Y.—P-in-C. Slaterville Springs and Speedsville, as Lay Reader 1917, as D. in 1918, as P. in 1919—, Instr. Botany Cornell Un., 1912—. b. N. Y. C., April 27, 1889; s. Carl Julius Nanz and Laura Wandell (Jones). Cor. Un., B.S., Ph.D. D—1918, P—1919, Bp. Fiske.

NASH, E. Briggs, Cath. S. Joh-the-Div., N. Y. C.—Vic. Cath. S. Joh-the-Div., N. Y. C., 1914-22. b. Paw Paw, Mich., Sept. 27, 1873; s. Charles Griswold Nash and Martha (Briggs). Ill. Coll., B.A., 1895; G. T. S., B.D., 1900. D—1898, P—1899, Bp. Seymour. F. Cur. Chr. Ch., Elizabeth, N. J., 1898-1903; Cur. S. Paul Ch., Baltimore, Md., 1903-06; P-in-C. same, 1906; R. S. Jas. Ch., Long Branch, N. J., 1906-13.

NASH, Francis Burdett (S. F.), Sarasota, Fla.—R. Ch. Redeem., Sarasota, 1916—. b. St. Alban's, W. Va., July 10, 1849; s. Francis Burdett Nash and Elizabeth (Maury). Gris. Coll., B.A., 1869; M.A., 1870; B.D., 1873. D—1873, P—1874, Bp. H. W. Lee. F. Asst. S. Mich. Ch., Mt. Pleasant, Ia., 1873; R. Chr. Ch., Burlington, Iowa, 1875; Chr. Ch., Ottawa, Ill., 1877-82; S. Jas. Ch., Fergus Falls, Minn., 1882-86; Geth. Ch., Fargo, N. D., 1886-95; Trin. Ch., Newark, O., 1895-1901; Asst. S. Pet. Ch., Albany, N. Y., 1904; Chr. Ch., Houston, Tex., 1905; R. San Luis Potosi, Aguas Calientes and Guanajuato, Mex., 1906-08. Supply in Cincinnati Cath., and N. Y. C. Ch., 1909-15; S. Peter's Ch., St. Louis, Mo. Editor and Manager "N. D. Churchman," 1887-95; Mem. Gen. Conv., 1889-92; Actg. R. Trin. Ch., Chicago, Ill., part of 1917-18.

NASH, Harry Oswald, Hidalgo, Mex.—M-in-C. S. George's Ch., Pachuca, Hidalgo, Mex.—. D—1908, Abp. Tor.; P—1909, Bp. Sweeny (Tor.). F. Mssy. S. Barth. Ch., Pittsboro, N. C.; R. Emman. Ch., South Pines, N. C.; R. S. Andr. Ch., Greensboro, N. C.

NASH, Martin Belknap (Ida.), 270 N. Placer Ave., Idaho Falls, Idaho.—P-in-C. S. Joh. Ch., 1922—. Gr., B.A., 1887, M.A., 1891; Phil. Div. Sch., 1895. D—1895, Bp. Perry; P—1896, Bp. White. F. In-C. S. Joh. Ch., Washington, Ind., 1895-98; Asst. S. Luke Ch., Scranton, Pa., 1898-1901; R. Trin. Ch., Antrim, 1901-03; Head. Assoc. Mssn., Trenton, N. J., 1903-07; P-in-C. S. Jas. Ch., Prospect Park, Moores, Pa., 1907-11; R. S. Andr. Ch., Basin, and Trin. Ch., Thermopolis, Wyo., 1911-17; P-in-C. S. Joh. Ch., Jackson, Wyo., 1917-19; P-in-C. S. James Ch., Kemerer, Wyo., 1919-21.

NASH, Norman B., Episcopal Theol. Sch., Cambridge, Mass.—Asst. Prof., E. T. S.—. F. R. S. Anne Ch., Lincoln, Mass.

NASH, Robert Spread, 617 S. 24th St., Louisville, Ky.—. b. Ireland, Dec. 7, 1866; s. Rev. Llewellyn G. Nash and Ellan Henrietta (Welland). Theol. Dept. Sewanee. D—1912, P—1914, Bp. Woodcock. F. Trin. Ch., Owensboro, Ky.; and Ch. Adv., Louisville, Ky.; Trin. Ch., Belding, Mich., and other pts. in West and S. W.*

NASON, Frederick Florance Hilary (Conn.), 42 New Park Ave., Hartford, Conn.—R. Gr. Ch., June, 1923—. b. Newport, R. I.; s. Frederick Barlow Nason and Josephine Alice (Sullivan). S. Stph. Coll.; G. T. S. D—1917, P—1918, Bp. Perry. m. Madaleine Barden, 1918. F. Cur. Ch. Incarn., N. Y. C., 1917-18; Asst. Gr. Ch., Brooklyn Heights, N. Y. C., 1918-19; R. S. Jas., Essex, Conn., 1919-23.

NATTRESS, George (Ma.), 42 Locust St., Marblehead, Mass.—Hon. Cur. Ch. Adv., Boston, 1920—. b. Ontario, Can., Apr. 14, 1856; s. Thomas Nattress and Ann (Watson). Pub. Sch.; Trin. Un. (Tor.); T. C. T., B.D., 1902. D—1883, P—1884, Bp. Sweatman. m. Fannie Burchard Yale, Nov. 20, 1894. F. Asst. Ho. Trin. Ch., Toronto, Can., 1883-90; S. Geo. Ch., N. Y. City, 1890-91; R. Ch. Med., Kingsbridge, N. Y., 1891-97; Asst. Emman. Ch., Boston, 1899-1901; R. Wellesley, Mass., 1901. Asst. Secy. Ch. Congress (Amer.), 1908; Cur. Ch. Adv., Boston, Mass., 1913-20.

NAU, Carl William, 716 State St., Kansas City, Kan.—R. S. Paul Ch.—. D—1909, Bp. Millspaugh. F. S. Tim. Ch., Iola, Kan.; R. S. Andr. Ch., Emporia, Kan.*

NAUMAN, Charles W., 12 W. 11th St., N. Y. C.—Asst. Ch. Asc., N. Y. C., 1915—. b. Lindsey, O., Aug. 18, 1873; s. Rev. Lewis Nauman and Katharine (Michael). Adel. Coll.; West. Reser. Un., B.A., 1896; Ya., 1896-97; Bex., 1897-99. D—1899, P—1900, Bp. W. A. Leonard. m. Emily H. Jaques, Ashtabula, O., Dec. 29, 1898. F. R. Calv. Ch., Toledo, O., 1900-02; Asst. Ch., Los Angeles, Cal., 1902-05; R. S. Jas. Ch., Piqua, O., 1905-07; R. S. Jas. Ch., Brooklyn, N. Y., 1908-12. Abroad, 1912-14.

NEELY, Henry Ritchie, 3158A W. Monroe St., Chicago, Ill.—R. Calv. Ch., Chicago, Ill., 1916—. b. Chicago, Ill., Feb. 27, 1860; s. Albert Edgar Neely and Helen Smedes (Ritchie). Trin. Coll., B.A., 1884; M.A., 1887; West. Theol. Sem., 1891. D—1891, P—1891, Bp. McLaren. m. Laura Catharine Bush, Chicago, Ill., Sept. 10, 1901. F. R. Chr. Ch., Winnetka, Ill., 1891-95; R. S. Matth. Ch., Evanston, Ill., 1891-97; R. Ch. S. Paul-by-the-Lake, Chicago, Ill., 1895-1901; R. S. Andr. Ch., Kokomo, Ind., 1901-11; R. Trin. Ch., Mattoon, Ill., 1911-13; R. Trin. Ch., Jacksonville, Ill., 1913-15; Asst. Asc. Ch., Chicago, Ill., 1915-16. Exam. Chapl., Dio. N. I., 1901-10; Fin. Secy., Dio. N. I., 1903-05; Secy. Bd. Fin., Dio. Springfield, 1913-15; Dep. Gen. Conv., 1904-10; Alt. Dep. Gen. Conv., 1907-13; Dep. Coun. 5th Prov., Detroit, Mich., 1914; Instr. West. Theol. Sem., Chicago, 1891-01; Instr. in Latin, Greek, History, Hebr., 1891-98; Old Test., 1898-01; Secy. Gen. C. B. S., 1923—.

NEESAN, Yaroo Michael (N. Y.), 347 Martense St., Brooklyn, N. Y.—Non-Par.—. D—1888, P—1888, Bp. H. C. Potter. F. Mssy. Urmiah, Persia.*

NEFF, Douglas W. (Va.), Gloucester, Va.—R. Ware and Abingdon Pars., Gloucester Co., 1921—. b. Harrisonburg, Va., Oct. 8, 1891; s.

John Henry Neff and Brownie Elizabeth (Morrison). Un. Va.; Un. Va., B.S., and C.E.; V. T. S., Spec. Stdt. D—1921, P—1922, Bp. Brown.

NEIGHBOUR, John J. (S. F.), Ocala, Fla.—R. Gr. Ch.—. F. Non-Par.—.*

NEIKIRK, S. Ezra (Be.), 9 Luzerne Ave., Pittston, Pa.—R. S. Jas. Ch., 1913—. b. Tiffin, O., Nov. 20, 1866; s. Samuel Neikirk and Amanda E. (Bacher). Heidel. Un., Tiffin, O., A.B., 1891; A.M., 1900. D—1913, P—1914, Bp. Talbot. m. Lilian M. Kreader, Tiffin, O., Sept. 26, 1888. F. Past. Reformed Ch.. Pres. United Charities of Pittston; Mem. Ex. Coun., Dio. Be. Ed. "The Bethlehem Churchman."

NEILL, James Stuart, 49 Park St., South Manchester, Conn.—R. S. Mary Par., South Manchester, 1918—. b. Phila., Pa.; s. Robert Rea Neill and Mary (Snedeker). Harv.; Epis. Theol. Sch., B.D., 1910. D—1909, Bp. Lawrence; P—1910, Bp. Codman. m. Caroline L. Moeller. N. Y. C., 1911. F. Cur. S. Stph. Ch., Lynn, Mass., 1909-12; R. S. Matth. Ch., Brooklyn Manor, L. I., 1912-18; Mem. Cmssn. Wrk. Among Young Men and Boys; Mem. Dept. Rel. Educ.; Mem. Exec. Coun., Dio. Conn.; Archd. of Hartford.

NEILL, William S., 35 Clinton Ave., Maplewood, N. J.—Non-Par.—. D—(perpetual), 1896, Bp. Whitaker; P—1922, Bp. Stearly. Asst. Ch. Ho. Apos., Phila., 1896-1920.

NELMS, John Henning (W.), Silver Springs, Md. —R. Gr. Ch.—. Bish., 1904; Richmond Coll., Va., L.B.; S. Joh., D.D., 1912. D—1903, P—1904, Bp. Que. F. S. Matt. Ch., Philadelphia, 1904-08; R. Ascen. Ch., Washington, D. C., 1908—.*

NELSON, Aubrey Percy (L. I.), 212 Franklin St., Astoria, N. Y.—R. S. George's Ch., 1923—. b. Jersey City, N. J., March 20, 1880; s. Alonzo Nelson and Emma (Gale). Un. Chic., A.B., 1902; Colmb., A.M., 1904; Un. Theol. Sem., 1904; G. T. S., 1908. D— and P—1908, Bp. Greer. m. Elsie F. Redman, July 31, 1921. F. Asst. S. Matt. Ch., N. Y. C., 1908-11; Asst. S. Luke's Ch., N. Y. C., 1920-23.

NELSON, Charles William (N. J.), 252 Shrewsbury Ave., Red Bank, N. J.—Vic. S. Thos., Red Bank, In-C. S. Augustine's, Elizabeth, 1919—. b. Philadelphia, Pa., 1876; s. William B. Nelson and Louisa (Wales). Camden Pub. Sch.; Temple Prep. Sch.; Temple, B.A., 1916; Colmb., M.A., 1921; G. T. S., 1919. D—1919, P—1919, Bp. Matthews. m. Ethel Mae Vandeven, 1920.

NELSON, Frank Howard, 318 E. 4th St., Cincinnati, O.—R. Chr. Ch., Cincinnati, O., 1900—. b. Hartford, Conn., 1869; s. Henry Wells Nelson and Hortense Chew (Lewis). Hob., B.A., 1890, S.T.D.; G. T. S., B.D., 1894. D—1894, Bp. Coxe; P—1899, Bp. H. C. Potter. m. Mary Eaton, Cincinnati, O., 1907. F. Asst. Min. S. Geo. Ch., N. Y., 1894-99; Dep. Gen. Conv., 1904, 1916, 1919 and 1922; Mem. Ch. Pension Fund Trustees.

NELSON, George Francis, 416 Lafayette St., N. Y. C.—Hon. Can. Cath. S. Joh-the-Div., 1919—; Reg. Gen. Conv. and Secy. Ho. Bpp., 1917-22. b. Granville, O., Dec. 11, 1842; s. Franklin Nelson and Elizabeth Jane (Asher). Chicago Un., LL.B., 1871; Trin. Coll., D.D., 1896; S. Stph. Coll., D.D., 1896. D—1877, Bp. Stevens; P—1879, Bp. Pierce (for Bp. Stevens). F. Asst. S. Andr. Ch., Phila., Pa., 1877-79; Asst. Gr. Ch., N. Y. C., 1879-83; R. Ch. Nativ., N. Y. C., 1881-83; Vic. Gr. Ch., N. Y. C., 1883-95; Secy. Bp. N. Y., 1883-1908; Asst. Secy. Ho. Bish., 1883-1917; Reg. Dioc. N. Y., 1887—; Asst. Secy. Dioc. Conv. N. Y., 1887-1903; Supt. N. Y. Prot. Epis. City Mssn. Soc., 1894-1902; V. Pres., 1902-12; Archd. N. Y., 1902-12; Pres. S. Ambr. Ital. Mssn., N. Y., 1904—; Can. Cath. S. Joh-the-Div., 1911-19.

NELSON, Henry Wells, Marshfield Hills, Mass. —R. Emer. Trin. Ch., Geneva, W. N. Y., 1902—. b. Boston, Mass., 1839; s. Henry Wells Nelson and Mary (Wells). Burl. Coll., B.A., 1857; M.A., 1860; Trin., M.A., 1866; Gr., S.T.D., 1889; Berk. Div. Sch., 1860-62; Hob., S.T.D., 1898. D—1862, P—1864, Bp. Williams. m. Hortense Chew Lewis, New London, Conn., 1865. F. Asst. New London, Conn., 1862-63; Asst. S. Joh. Ch., Hartford, Conn., 1864-65; R. Ch. Gd. Shpd., Hartford, Conn., 1866-76; R. Trin. Ch., Geneva, N. Y., 1876-1901. Dep. Gen. Conv., 1886-1901; Secy. Hymnal Cmssn., 1886; Mem. Bd. Mgrs., 1898-1904; Secy. Dio. Conn.; Fnded. Ch. Home, Hartford, Conn.; Estab. Mssn., Wethersfield, Conn.; Form. Par. and Built Trin. Ch., Wethersfield, Conn.; Estab. Ch. Mssn., Geneva, N. Y.

NELSON, John Milliard, St. Louis, Mo.—Can. Chr. Ch. Cath., 1924—. b. Abercrombie, N. D., Nov. 19, 1887; s. Andrew Nelson and Louise Ella (Lingner). Theol. Dept. Un. So. D—1917, Bp. Gailor; P—1918, Bp. Faber. Mem. Kappa Alpha. F. Mssy. Wilsall, Big Timber, Columbus, and Hardin, Mont., 1917-18; Mssy. Lower Milk River Mssns., Mont., 1918-20; R. S. Joh. Ch., St. Cloud, Minn., 1920-24.

NELSON, Philip (Colo.), 124 W. Second Ave., Denver, Colo.—R. S. Peter's Ch., 1922—. b. Bootle, Eng., Jan. 23, 1886; s. Samuel Nelson and Ellen (Gill). S. Aidan's Coll., Birkenhead, Eng.; Sea., 1915. D—1914, P—1915, Bp. Brewster. R. S. Jas. Ch., Meeker, Colo., 1915-22.

✠**NELSON, Rt. Rev. Richard Henry,** 146 Chestnut St., Albany, N. Y.—Bishop Albany, 1913—. b. N. Y. C., Nov. 10, 1859; s. E. D. Nelson and Susan B. (MacDonald). Tr., B.A., 1880; M.A., 1883; D.D., 1904; Un. Pa., D.D., 1904; Berk., D.D., 1904. D—1883, P—1884, Bp. John Williams. Con. Bp. May 19, 1904, by Bpp. Doane, Whitaker, Walker, Brewster, Burgess, Olmsted, Greer. m. Harriet Schuyler Anderson, Stamford, Conn., Jan. 20, 1885. F. Asst. S. Joh. Ch., Stamford, Conn., 1883-84; R. Gr. Ch., Waterville, N. Y., 1884-87; R. Chr. Ch., Norwich, Conn., 1887-97; R. S. Pet. Ch., Phila., Pa., 1897-04; Bishop Coadj., Albany, 1904-13.

NELSON, Robert Burwell (Va.), 134 W. Water St., Winchester, Va.—R. Frederick Par., 1921—. b. Clarke Co., Va., July, 1871; s. Rev. Kinloch Nelson, D.D., and Grace Fenton (McGuire). Epis. H. Sch.; McGuire's Sch., Richmond, Va.; Un. Va.; Un. Cincinnati; V. Theol. Sem., 1897. D—1897, Bp. Satterlee; P—1898, Bp. Paret. m. Sallie Bruce Seddon, May, 1906. F. Asst. S. Mark Par., Frederick Co., Md.; Chr. Ch., Baltimore, Md.; S. Paul Cath., Cincinnati, O.; R. S. Paul Ch., Newport, Ky.; R. Chr. Ch. and adj. Mssns., Montgomery Par., Va.; R. Christiansburg and Radford, Va. Dep. Gen. Conv. (Lex.), 1904-07; Civ. Chapl., Camp Hdqtrs., Camp Lee; State Lecturer for Va. Bureau Social Hygiene, State and U. S. Pub. Health.

NELSON, Thomas Kinloch, Theol. Sem., Alexandria, Va.—Prof. O. T. Language and Lit., Va. T. S., 1920—. b. Alexandria, Va.; April 11, 1879; s. Kinloch Nelson and Grace Fenton (McGuire). Un. Va., B.A., M.A., 1907; Theol. Sem. Va., B.D., 1911; D.D., 1920. D—1910, Bp. Gibson; P—1911, Bp. F. R. Graves. F. Class. Mast. Epis. High Sch., 1900-05; Prof. S. Joh. Un., Shanghai, China, and Chapl. S. Joh. Pro-Cath., 1910-13; R. Salem Par., Dio. S. Va., 1914-16; Hdmstr., Va. Epis. Sch., Lynchburg, 1916-20.

NERO, Cladius A., Greensboro, N. C.—.

NES, William Hamilton (W.), Collengton, Md.—R. Ho. Trin. Par., 1921—. b. York, Pa., Dec. 13, 1895; s. William Jefferson Nes and Julia Etta (Sullivan). Pub. Schs.; York Co. Acad.; Friends Sch., Wash., D. C.; Harv., B.A.; Va. Sem., B.D., 1921. D—1920, P—1921, Bp. Harding. m. Mary Robinson Lineback, June 25, 1918.

NEVE, Frederick William, Ivy Depot, Va.—Archd. of the Blue Ridge Dio. Va., 1904—. b. Benenden, Eng., Dec. 8, 1855; s. George Neve and Eliza (Selmes). Oxon., B.A., 1879; M.A., 1883. D—1880, P—1881, Bp. S. Alban's. m. (1) Fannie G. Taylor, Ivy, Va.; (2) Helen Augusta Cooch, March 25, 1913. F. Asst. Chr. Ch., Bengeo, Herts, Eng., 1880-84; Yeovil, Somerset, Eng., 1884-86; S. Keverne Ch., Cornwall, Eng., 1886-88; R. Emman. Ch., Greenwood, Va., 1888-05 with S. Paul Ch., Ivy Depot; R. S. Paul's, Ivy Depot, Va., 1888-1923. Fndr. "Order of the Thousand Fold." Author: Many booklets, leaflets. Ed. "Our Mountain Work"; "The Church of the Living Waters," Gorham Press, Boston, Mass.

NEW, Albert, Waynesville, N. C.—R. Gr. Ch. in Mts., Waynesville, 1915—. b. Durham, Eng., March 3, 1874; s. William Robson New and Sarah Jane (Charlton). Durham, Eng., B.A., 1894; M.A., 1897; L.Th., 1896. D—1897, P—1898, Lord Bp. of Lichfield. m. Dora F. Gower, 1908. F. R. Gr. Ch., Weldon, N. C., 1912-15.

NEWBOLD, Charles Laurie (L. I.), Manhasset, N. Y.—R. Emer. Chr. Ch., Manhasset, N. Y., 1919—. Br., B.A., 1872; Phil. Div. Sch., B.D.,

1875. D—1875, Bp. Stevens; P—1876, Bp. Clark. F. Milton and Watsontown, Pa., 1876-77; Ch. Epiph., Providence, R. I., 1877-79; S. Paul Ch., Hoboken, N. J., 1879-83; R. Chr. Ch., Manhasset, N. Y., 1883-1919.*

NEWTON, Oliver Edmund (Pa.), Cor. Church and Baltimore Ave., Clifton Heights, Pa.—R. S. Stph. Ch., 1921—. T. C. T., L.Th., 1906. D—1906, P—1907, Abp. Sweatman. F. R., Phelps, N. Y., 1910; R. Gr. Ch., Bay City, Mich.—.

NEWELL, Oliver Shaw, Glens Falls, N. Y.—R. Ch. Mess., Glens Falls, N. Y., 1909—. b. Monroe, Mich.; s. Rev. William Whiting Newell and Helen (Pert). L'Ecole Alsacienne, Paris, France, 1893; G. T. S., 1896. D—1896, P—1897, Bp. Doane. m. Helen Georgia Newcomb, Aug. 3, 1904. F. Asst. Eglise du Saint Esprit, N. Y. City, 1896-1900; R. S. Luke Ch., Mechanicsville, N. Y., with Mssns., Dio. A., 1900-09.

NEWSOM, John George, 67 Main St., Clinton, Conn.—R. Ch. Ho. Adv., Clinton, Conn.—. b. Cork, Ire., Nov. 16, 1860; s. John Newsom and Emily Geraldine (Keogh). D—1894, Bp. Littlejohn, P—1895, Bp. Doane. m. Evelyn Getrtrude Lewis, Ottawa, Can., June 14, 1894. F. R. Gr. Ch., Montevideo, Minn., 1894; R. Ch. Gd. Shpd., Canajoharie, Albany, and Ho. Cross, Ft. Plain, N. Y., 1895; R. Chr. Ch., Eastport, Me., 1898; West Rutland, Vt., 1901, with S. Paul Ch., Wells, S. Margaret's Ch., Middletown Springs, Vt.; S. Stph. Ch., E. Haddam, Conn., 1912.

NEWTON, Edward Pearsons, Hyde Park-on-Hudson, N. Y.—R. S. Jas. Ch., Hyde Park-on-Hudson, 1912—. b. St. Albans, Vt., Aug. 28, 1859; s. Rev. Benjamin Ball Newton and Adeline (Prichard). Trin. Coll., B.A., 1881; M.A., 1895; D.D., 1914; Berk. D—1886, Bp. John Williams; P—1886, Bp. Spalding. m. Carolina Burton Hart, N. Y. C., Feb. 8, 1912. F. R. Ho. Trin. Ch., Pueblo, Colo., 1886-1902; Sr. Cur. Calv. Ch., N. Y., 1902-07; Mssy. Valdez, Alaska, 1907-11; Secy. Dioc. Coun., Colo.; Rur. Dean, Pueblo, Colo.; Del. Gen. Conv., 1895. Author: "Historical Notes of St. James Parish" (1913).

NEWTON, Oliver Edmund, Clifton Heights, Pa.—R. S. Stph. Ch.—. T. C. T., L.Th., 1912. D—1906, P—1907, Abp. Sweatman. F. R. Phelps, N. Y., 1910; In-C. S. Joh. and Gr. Chs., Bay City, Mich.; R. S. Stph. Ch., Mt. Carmel, In-C. S. Joh. and Gr. Chs., Bay City, Pa.—.*

NIBLO, James Martin (Pa.), 1817 Spruce St., Phil., Pa. (Summer only).—Chapl., Ventnor City, N. J.—. Un. Pa.; Phil. Div. Sch., 1913. D—1913, P—1913, Bp. Rhinelander. F. Cur. S. Geo. Ch., W. Phil., Pa., 1913-15; Vic. S. Mich. Chap., Phil., Pa., 1915-22.

NICHOLS, Alfred W., Prescott, Ariz.—R. S. Luke Ch.—.*

NICHOLAS, Albert Burnet, 310 E. Noble Ave., Guthrie, Okla.—Retired—. Ken., B.A., 1869; M.A., 1872. D—1871, P—1872, Bp. Bedell. F. Hamilton, 1871; Bellefontaine, 1873; and Sandusky, O., 1876; Archd. Ohio, 1885-89; R. New Albany, Ind., 1889; St. Joseph, Mo., 1893. Dep. Gen. Conv., 1898, 1901, 1904; Stndg. Com. (O.), 1885-89; R. Trin. Ch., Guthrie, Okla., to 1919; Secy. Convo. Ind. Ter. and Okla., 1895.*

NICHOLAS, George Lawrence, 435 Ninth Ave., N. Y. C.—Non-Par.—. b. Elizabeth, N. J., 1864; s. George W. Nicholas and Jane Lawrence (Child). Colum. Un., M.D., 1888; G. T. S. (Special), 1893-94. D—1894, P—1894, Bp. H. C. Potter. m. Amy F. Mitchell, 1889. F. Mssy. Dio., Fond du Lac, 1894-95; Asst. Ho. Cross Ch., N. Y. C., 1895-96; S. Ignat. Ch., N. Y., 1896-1900; Dioc. and City Mssn. Wrk., N. Y. and Maine, 1900-04; Asst. Chapl. S. Mary Free Hosp. for Children, 1905-16; Special Cur. Ch. Transfig. and Trin. Ch., N. Y., 1913-17; Occasional duty and spec. work, 1918-19.*

NICHOLAS, Jonathan, Fresno, Cal.—Retired—. Buck Un.; C. P., B.A., 1871; M.A., 1874. D—1890, P—1891, Bp. Nichols. F. R. Trin. Ch., Madera, Cal.; Can. Pro-Cath., Fresno, Cal., 1920—.

NICHOLS, Charles Edward Osgood, 3 Emerson St., Sanford, Me.—R. S. Geo. Ch., Sanford, 1918—. b. So. Hampton, N. H., June 16, 1859; s. George Henry Nichols and Mary Olive (Merrill). Amh., B.A., 1882; G. T. S., S.T.B., 1889. D—1888, Bp. Paddock; P—1888, Bp. Niles. m. Caroline Clifton Webster, Nov. 21, 1888. F. Salmon Falls, N. H., 1888-91; Brunswick, Me., 1891-94; Bridgeton, N. J., 1894-1908; R. S. Andr. Ch., No. Grafton, Mass., 1908; R. Chr. Ch., So. Barre, Mass.*

NICHOLS, Harry Peirce, 3 West 8th St., N. Y. C.—Retired, 1922—. b. Salem, Mass., Sept. 3, 1850; s. Charles Sanders Nichols and Amelia Ann (Ainsworth). Harv., B.A., 1871; Un. N. Y., D.D., 1904; Phil. Div. Sch., B.D., 1876. D—1876, Bp. Stevens; P—1877, Bp. Neely. m. Alice M. Shepley, Fitchburg, Mass., June 8, 1881. F. R. S. Joh. Ch., Phila., 1876-77; R. S. Paul Ch., Brunswick, Me., 1877-83; Asst. Trin. Ch., New Haven, Conn., 1883-92; R. S. Mark Ch., Minneapolis, Minn., 1892-99; R. Ho. Trin. Ch., N. Y. C., 1899-1922. Dep. Gen. Conv. Minn., 1895-98; Dep. Gen. Conv. N. Y., 1904-22; Exam. Chapl., N. Y.; Mem. Bd. Rel. Educ.; Mem. Cmssn. on the Ministry. Author: "Temporary and Permanent in New Testament Revelation"; "Bohlen Lectures" (1905).

NICHOLS, John Francis (A.), Williamstown, Mass.—Non-Par.—. Harv. (Specl.); Epis. Theol. Sch.; Un. Berlin. D—1887, Bp. Littlejohn; P—1888, Bp. Potter (for Mass.). F. R. S. Barn. Ch., Reading, Pa.; Spec. Preacher Ch. Incarn., Phila.; R. Chr. Ch., Hudson, N. Y., 1903.*

NICHOLS, John W., St. John's University, Shanghai, China.—Dean Sch. of Theol., S. Joh. Un., Shanghai, China, 1917—. b. Hartford, Conn., 1878; s. Wm. F. Nichols and Clara Q. (Nichols). Trin., B.A., 1899; M.A., 1900; D.D., 1921; Div. Sch. Pac. D—1901, P—1902, Bp. Nichols. m. Julia Hunter Woodward, 1908. F. Asst. Gr. Ch., San Francisco, Cal.; M. S. Pet. Ch., Shanghai, China; In-C. Sch. for Catechists, Wusih, China, 1911-17.

NICHOLS, Lewis, Clinton Trust Building, Lock Haven, Pa.—R. S. Paul Ch., Lock Haven, Pa., 1895—. b. Mitchell, Ont., May 7, 1869; s. R. Nichols and Mary (Hancock). Un. Tor., B.A., 1891; Epis. Theol. Sch., B.D., 1895. D—1895, Bp. Lawrence; P—1896, Bp. Rulison. m. Fannie Lowther, Toronto, Ont., Oct. 27, 1896. Exam. Chapl., 1905—. Dep. Gen. Conv., 1907, 1913; Archd. Williamsport, 1911-16; Mem. Stndg. Com., Dio. Har.; Mem. Cmssn. to confer with Old Catholics, and Orthodox Eastern Chs.

NICHOLS, Rowland Stuart, Tom's River, N. J.—R. Chr. Ch., Tom's River, and P-in-C. S. Phil. Mssn., Island Heights, N. J., 1920—. b. Springfield, Mass.; s. John Adams Nichols and Eleanor Perkins (Rowland). Wms. Coll., 1885; G. T. S., 1891. D—1891, P—1892, Bp. H. C. Potter. F. Asst. Min. S. Jas. Ch., N. Y. C., 1892-94; Asst. Min. Gr. Ch., N. Y. C., 1896-98; Chapl. U. S. A., 1899-1902; R. S. Paul Ch., Bloomsburg, Pa., 1904-06; R. S. Joh. Ch., Newark, N. J., 1906-13; Archd. Porto Rico and Haiti, 1912-14; R. S. Pet. Ch., Bay Shore, L. I., N. Y., 1914-16; P-in-C. S. Luke Ch., Forest Hills, L. I., N. Y., 1916-20; Pres. Coast Ch. Club, N. J., 1922—. Mil. Serv. Chapl., 9th N. Y. Vol. Inf., 1898; Chapl. 1st N. J. Nat. Gd., 1910; Vol. Chapl. Camp Upton, L. I. (known as "Chapl. Gen.").

NICHOLS, Shirley Hall, 21 Yamamichicho, Hirosaki-Shi, Aomori Prov., Japan.—P-in-C. Hirosaki, Aomori and Odate, 1914—. b. Brooklyn, N. Y., Sept. 26, 1884; s. Walter Nichols and Frances Russell (Hall). Harv., B.A., 1905; G. T. S., 1911. D—1911, Bp. Lines; P—1912, Bp. McKim. m. Hasu H. Gardiner, Tokyo, Japan, June 20, 1916.

✠**NICHOLS, Rt. Rev. William Ford,** 1215 Sacramento St., San Francisco, Cal.—Bishop California, 1893—. b. Lloyd, N. Y., June 9, 1849; s. Charles Hubert Nichols and Margaret Emelia (Grant). Trin. Coll., B.A., 1870; D.D., 1888; Ken. Coll., D.D., 1888; Berk., 1873. D—1873, P—1874, Bp. John Williams. Con. Bp. June 24, 1890, by Bpp. Williams, Quintard, Neely, Niles, Whitaker, Littlejohn, Adams, Scarborough, Whitehead and H. C. Potter. m. Clara Quintard, N. Y. C., May 18, 1876. F. Asst. Ho. Trin. Ch., Middletown, Conn., 1873-75; R. S. Jas. Ch., 1909; West Hartford, and Gr. Ch., Newington, Conn., 1875-77; R. Chr. Ch., Hartford, Conn., 1877-87; R. S. Jas. Ch., Philadelphia, Pa., 1887-90; Bp. Coadj., Cal., 1890-93; Prof. Ch. Hist., Berk., 1885-87; Act. Presid. Bp. in receiving Dist. Honolulu, 1902; Pres. Synod Prov. Pacific, 1915-22. Author: "A Charge"; "On the Trial of Your Faith" (1895); "A Father's Story of the Fire and Earthquake" (1906); "Apt and Meet" (1909); Occasional

sermons and addresses and pastorals. "Some World Circuit Saunterings" (1913); "Days of My Age" (1923); "Memories, Here and There of the Fourth Bishop of Connecticut" (1924).

NICHOLSON, George Bruce, 40 Central St., Somerville, Mass.—R. Emman. Ch., Somerville, 1915—. b. Boston, Mass.; Colby Coll., D.D., 1915. D—1891, P—1893, Bp. Neely. F. R. S. Paul Ch., Fort Fairfield, Me., 1892-99; R. S. Mark Ch., Waterville, Me., 1899-15; Hon. Can. S. Luke Cathedral, Portland, Me., 1908-15; Stndg. Com., Dio. Me., 1901, 1911, 1912, 1915; Dep. Gen. Conv., 1901-13; Secy. Mssy. Soc., 1902-15; Secy. Mass. Catholic Club, 1917-19; Pres. Mass. Cath. Club, 1924.

NICKERSON, Thomas White, 375 Park Ave., N. Y. City—Retired, 1914—. b. Boston, Mass.; s. Thomas White Nickerson and Martha T. (Westcott). Harv., B.A., 1880; G. T. S., B.D., 1886. D—1884, Bp. Paddock; P—1885, Bp. Potter. m. Mary Louisa Hoffman. F. Asst. Calv. Ch., N. Y. City, 1884-87; R. S. Paul Ch., Paterson, N. J., 1887-95; Ch. Mess., Boston, Mass., 1895-98; R. S. Stph. Ch., Pittsfield, Mass., 1900. Mem. Stndg. Com., Dio. W. Mass., 1902; Pres. same, 1909.*

NICOLA, Milton G. (O.), 21 Bowman St., Mansfield, O.—R. Gr. Ch., 1923—. b. Ravenna, O., May 20, 1892; s. Milton James Nicola and Ida Minerva (White). Wash. and Jeffsn.; Un. Mich.; Kenyon Coll., Ph.B.; Bex. D—1918, P—1919, Bp. Leonard. m. Florence May Stephens, Oct. 16, 1923. F. R. Trin. Ch., Coshocton, O.—. Served in French Army during late war.

NIEH, Tsang-Fa (H'k), H'sinti, China.—Mssy. China.*

NIES, William Edgar, American Church, Salvatorplatz, Munich, Bavaria.—Convo. American Chs. in Europe; Archd. and R. Asc. Ch., Munich, Germany—. S. Stph., N. Y., 1881; Harv., B.A., 1883; Trin. C. T., M.A., 1887; Epis. Theol. Sch., B.D., 1886. D—1886, Bp. Paddock; P—1887, Bp. Potter. m. Marie Van R. Graham, July 20, 1895. F. Precentor, S. Geo. Ch., N. Y. City, 1886-88; Asst. S. Anne Ch., Brooklyn, N. Y., 1888; Mssy. Anaconda, Mont., 1889-90; Asst. Ch. Gd. Shpd., Brooklyn, N. Y., 1890-92; P-in-C. Ch. Asc., Rockville Centre, L. I., 1892-1905; R. S. Stph. Ch., Port Washington, N. Y., 1905-13. During War Acting Chapl. British Prisoners of War, Bavaria and Baden.

NIGHTENGALE, Arthur Francis (Pan.), Calle Domingo Diaz, Panama City, R. P.—R. S. Paul, 1922—. b. Bridgetown, Barbados, Feb. 7, 1884; s. William F. Nightengale and Frances A. (Briggs). Bp. Payne Div. Sch., 1915; B.D., 1924. D—1915, P—1916, Bp. Knight. m. Keturah Flax, 1910. F. R. S. Alban's, Paraiso, R. P., 1916-22. Secy. Conv., Pan. Dist.

NIKEL, Frank (N'k), 228 Cornelia St., Boonton, N. J.—R. S. Joh. Ch., 1923—. b. Philadelphia, Pa., Dec. 11, 1893; s. Bernhard Henry Nikel and Minna (Haimbach). H. Sch., Gr.; Oshkosh Norm., Wis.; Rac.; Nash., 1920. D—1919, P—1920, Bp. F. du L. F. Asst. S. Paul's Cath., Fond du Lac, Wis., 1920-21; Vic. Trin. Ch., Waupun, Wis., 1921-22; Cur. Ch. Ho. Innoc., Hoboken, N. J., 1922-23.

NILES, C. E. (A.), Sharon Springs, N. Y.—R. Trin. Ch.—.*

NILES, William Porter, 8 Abbott St., Nashua, N. H.—R. Ch. Gd. Shpd., Nashua, N. H.—. b. Warehouse Point, Conn., Nov. 29, 1869; s. William Woodruff Niles and Bertha (Olmsted). Trin., B.A., 1893; M.A., 1896; G. T. S., 1896-98; Oxon., 1898-99. D—1899, P—1900, Bp. Niles. m. Serena Gertrude Sanders, Laconia, N. H., Apr. 30, 1903. F. P-in-C. S. Jas. Ch., Laconia, N. H., 1899-1902; Trus. S. Mary Sch., Concord, N. H., 1915—. Mem. Bd. Mgrs. Dioc. Mssns., 1915; Dep. Gen. Conv., 1907, 1910, 1913, 1916, 1919, 1922; Trus. Holderness Sch., 1923.

NISBETT, James R. L., 1921 Pine St., Phila. Pa. —Vic. Chr. Chap., Phila., Pa., 1899—. Un. Lond., B.A. D—1876, P-1877, Bp. Doane. F. Norfolk, N. Y.; S. Chrysostom's Chap., Trin. Par., N. Y. City; Richmond Hill, L. I.; Walton, N. Y.; Chr. Chap., Brooklyn, N. Y.; S. Barn. Ch., Kensington, Philadelphia, Pa.

NISSEN, Louis Peter (Ida.), 1507 Ridenbaugh, Boise, Idaho.—Dir. Rel. Educ., 1923—. b. May 14, 1886; s. Henry Nissen and Alma Clara (Hansen). H. Sch.; Dart., A.B., B.V.; Cambridge, B.D., 1913. D—1913, P—1914, Bp. Perry. m. Ada Lyndon Seymour, Sept. 30, 1922. F. R. S. Mark's Ch., Warren, R. I., 1913-23.

NITCHIE, Francis Raymond (C.), 408 Lee St., Evanston, Ill.—Asst. S. Luke's Ch., Evanston, Ill., 1921—. b. Evanston, Ill., Apr. 10, 1884; s. Joseph Howard Nitchie and Catherine Eliza (Carter). Corn. Un., A.B., 1906; C.E., 1910; Berk., 1915. D—1915, P—1916, Bp. Harding. F. Cur. S. Joh. Ch., Georgetown Par., Washington, D. C., 1915-16; Cur. S. Matth. Chapl., Seat Pleasant, Md., and All SS. Chap., Benning D. C., 1916-18; Vic. All SS., 1918-20; S. Matth., 1918-19; R. Addison Par., Prince George's Co., Md., 1920-21.

NIVER, Edwin Barnes, 1014 St. Paul St., Baltimore, Md.—R. Emer. Chr. Ch., Baltimore, Md. b. Scott, N. Y., July 9, 1863; s. William Almeron Niver and Mary (Barnes). Br. Un., A.B.; Geo. Wash., A.M.; S. Joh., D.D.; Epis. Theol. Sch., B.D., 1892. D—1892, P—1892, Bp. Clark. m. Cornelia Lee Post, Baltimore, Md., June 1, 1893. F. R. S. Paul Ch., Providence, R. I., 1892-94; Asst. Chr. Ch., Baltimore, Md., 1894-97. Mem. Stndg. Com., 1910; Dep. 6 Gen. Convs.; Chrmn. Cath. Trus. and Dioc. Bd. Mssns.*

NIXON, W. Edmund (W. N. Y.), Le Roy, N. Y.—R. S. Mark Ch.—. F. R. S. Mary Ch., Gowanda, N. Y.*

NOBLE, Edward Richards (Md.), Donaldson School, Ilchester, Md.—Asst. Hdmstr. and Treas., Donaldson Sch., 1920—. b. Oct. 2, 1878; s. Edward Noble and Phoebe Cecelia (Freed). Joh. Hop. Un., A.B., 1901; G. T. S. D—1904, P—1905, Bp. Coleman. m. Helen Louise Nicholson, Altoona, Pa., Sept. 20, 1906. F. City Mssn., N. Y. C., 1904; Cur. Ch. Advo., Philadelphia, Pa., 1904-07; Cur. S. Stph. Ch., Wilkes-Barre, Pa., 1907-11. Secy. S. S. Com., Dio. Beth., 1908-11; R All SS., Norristown, 1911-19, Asst. Ch. Gd. Shpd., Rosemount, Ardmore, Pa., 1919-20.

NOBLE, James, Neligh, Neb.—R. S. Pet. Par., 1922—. b. Scotland, May 5, 1859; s. William Noble and Grace Forrest (Touard). Ken. Coll.; Berk. D—1889, Bp. Littlejohn; P—1897, Bp. Pierce. F. R. Gr. Ch., Jefferson City, Mo., 1902; R. Calv. Ch., Louisiana, Mo.; Monroe, Mo.; R. S. Matth. Ch., Omaha, Neb.; R. S. Thos. Ch., Falls City, Neb., 1912-22.

NOCE, Sisto J. (Er.), 270 Baldwin Ave., Sharon, Pa.—Gen. Mssy. for Italians, Dioc. Er., 1922—. b. Rome, Italy, May 1, 1881; s. Bartholomeo Noce and Maria (Biancini). Rom. Cath. Sem., D.D. D—1902, P—1903, Bp. Cardinal (R. C. Bp.). m. Lena Sanlius, Philadelphia, Pa., Oct. 20, 1910. F. Chapl. Princess Colonus Ch. (Rome), 1903-06; R. Different Par., 1906-09; R. Chr. Ch., San Salvatore, N. Y. C., 1909-22.

NOCK, Albert Jay (M.), American Magazine, N. Y. C.—Non-Par—. D—1896, P—1897, Bp. Doane. F. R. S. Jas. Ch., Titusville, Pa.; Chapl. Va. Poly. Inst., Blacksburg, Va.*

NOE, Alexander Constantine Davis, Batesville, Ark.—R. S. Paul Ch.—. b. Beaufort, N. C., Jan. 31, 1881; s. John T. B. Noe and Susan C. (Stanton). S. Paul Sch., Beaufort, N. C.; Un. of So.; Un. of So. Theol. Sem., 1907. D—1907, P—1909, Bp. Strange. m. Sarah Elizabeth Barber, July 14, 1909. F. R. S. Geo. Ch., Lake Landing, N. C., 1907-09; R. All SS. Ch., Portsmouth, Va., 1910; R. Trin. Ch., Mount Airy, N. C., 1911-12; R. S. Geo. Ch., Lake Landing, N. C., 1913-19; R. Emman. Ch., Farmville, N. C., 1919—. Mem. S. A. E. Fraternity; Founded Chap. Red Cross during war; Leader in Liberty Loan Drive; Mem. F. S. Flying Squadron, touring South for Sewanee Million Dollar Endowment.*

NOE, Israel H., 715 Poplar Blvd., Memphis, Tenn.—Dean S. Mary's Cath., 1921—. b. Beaufort, N. C., Dec. 20, 1891; s. John Todd Braham Noe and Susannah Catherine (Stanton). Un. So., B.A., 1916; Theol. Sem. So., B.D., 1917. D—1916, P—1917, Bp. Darst. m. Ellen Morris Camblos, June 14, 1916. F. In-C. S. Thos. Ch., Windsor, Bertie Co., N. C.; Stndg. Min. Otey Mem. Ch., Sewanee, Tenn.; R. S. Jas. Ch., Macon, Ga., 1917; R. Ch. Incar., Atlanta, Ga., 1917-21. Served under War Cmssn. as Civ. Chapl., Ft. McPherson, Dio. Secy. N. W. C.; Mem. Bp. Coun., Dio. Tenn.

NOE, Thomas Pasteur (U. S. C.), King's Mountain, York, S. C.—Supt. and Chapl., Ch. Home Orphanage, 1920—. b. Beaufort, N. C., Jan. 27, 1873; s. John Todd Brem Noe and Susan

Catharine (Stanton). Trin. Chocowinity (now closed); Un. So., B.A., M.A.; Theol. Dept., Un. So., B.D., 1899. D—1899, P—1900, Bp. Watson. m. Susie Price, Jan. 2, 1911. F. R. S. Paul's, Beaufort, N. C., 1899-1906; R. Gd. Shpd., Wilmington, N. C., 1906-15; Archd., East Carolina and Wilmington, 1914-20.

NOE, Walter Raleigh (E. C.), 1311 Chestnut St., Wilmington, N. C.—Exec. Secy., Dio. E. Car., 1921—. b. Beaufort, N. C., Sept. 25, 1884; s. John T. B. Noe and Susan (Stanton). S. Paul's Sch., Beaufort, N. C.; Un. N. C.; T. S. Va., 1908. D—1908, P—1909, Bp. Strange. F. S. Paul's Ch., Clinton, N. C., 1908-10; S. Paul's Ch., Charleston, S. C., 1910-11; S. Thom Ch., Windsor, N. C., 1911-15; Gd. Shpd., Wilmington, N. C., 1915-18; S. Paul's, Saltville, Va., 1918-19; Archd., Wilmington, Dio. E. Car., 1919-21. Author: Short Stories.

NOEL, Edwin Rupert (N. J.), Bradley Beach, N. J.—P-in-C. S. Jas. Ch., 1923—. b. St. Heller, Jersey, Channel Isl., Eng., Sept. 28, 1884; s. Edwin Guillaume Noel and Louisa S. (Leaver). G. T. S., 1913; B.D., 1914. D—1913, P—1914, Bp. Lines. F. Cur. Chr. Ch., Ridgewood, N. J., 1913-14; Tem. Cur. Gr. Ch., Newark, N. J., 1914; Cur. S. Stph. Ch., Providence, R. I., 1914-17; Cur. S. Luke's, Baltimore, Md., 1917-19; Cur. All SS., Staff, England, 1919-21; Cur. Mt. Calvary, Baltimore, Md.

NOLAN, John Harrison (W. Ma.), 54 Sherman St., Springfield, Mass.—R. S. Pet. Ch., Springfield, Mass., 1914—. b. Ireland, June 24, 1884; s. Henry Nolan and Sarah (Harrison). Dart. Un., A.B., 1904; Colmb. Un., M.A., 1907; G. T. S., S.T.B., 1908. D—1907, P—1908, Bp. Vinton. m. Sophia Ingalls Wallace, Fitchburg, Mass., June 24, 1910. F. D. Chr. Ch., Fitchburg, Mass., 1907-08; Can. Prec. S. Luke Cath., Portland, Me., 1908-10; R. Trin. Ch., Lewiston, Me., 1910-14.

NOLL, Arthur Howard, 608 Woodlawn St., Memphis, Tenn.—Canon, S. Mary's Cath., Memphis, 1918—; In-C. Ch. Gd. Shpd., and neighboring Mssns. Secy., Dio. Tenn., 1899. S. Joh., LL.D., 1908. D—1887, Bp. Galleher; P—1888, Bp. Johnston. F. Eagle Pass and other Mssns., W. Texas, 1887-89; R. S. Jas. Ch., Port Gibson, Miss., 1889-92; Mt. Olivet Ch., New Orleans, La., 1892-95; In-C. Mssns., Dio. Springfield and Loc. Ten. Holy Trin., Nashville, Tenn., 1895-97; Somerville and Mssn. in Tenn., 1897-1901; Loc. Ten. Chr. Ch., So. Pittsburgh, Tenn., 1901-02; Loc. Ten. Holy Trin., Memphis, Tenn.; R. S. Raphael Ch., Monterey, Tenn.; Reg. Un. So., 1902-16. Author: "Short History of Mexico" (1890); New and revised edition (1903); "History of the Church in the Diocese of Tennessee" (1900); "From Empire to Republic"—The Story of the Struggle for Constitutional Government in Mexico (1903); "Confirmation." Three Lectures (1903); "The Peruvians" (1905); "General Kirby-Smith" (1907); Numerous magazine articles and reviews. Joint author with A. Philip McMahon: "The Life and Times of Miguel Hidalgo of Costilla" (1910); with Bourdon Wilson: "In Quest of Aztec Treasure," a story (1911). Editor: "Bishop Quintard's Memoirs of the War" (1905); "Life of Alexander Gregg, First Bishop of Texas" (1912); Dr. English's "The Little Giant" (1905), etc.

NORRIS, Baxter (L. I.), Hampstead, L. I., N. Y. —Asst. S. Geo. Ch.—.*

NORRIS, Edwin J. (P.), 326 7th Ave., Carnegie, Pa.—R. Ch. of Atone., Carnegie, 1919—. Emman. Coll., Can. D—1907, P—1910, Bp. Newman. F. R. Ho. Innoc. Ch., Leechburg, Pa.*

NORRIS, Frederic William (L. I.), 180 Macon St., Brooklyn, N. Y.—R. S. Matth. Ch., Brooklyn, N. Y., 1900—. b. England; s. William Norris and Mary (Elkins). S. Stph. Coll., B.A., 1888; D.D., 1912; G. T. S., 1888-90. D—1890, P—1891, Bp. A. Leonard. m. Mary Elizabeth Cherry, N. Y. C., 1890. F. R. Trin. Ch., So. Norwalk, Conn., 1895-1900; Cur. S. Mark Cath., Salt Lake City, 1890-91; P-in-C. S. Mark Cath., Salt Lake City, 1891-94; Un. of Oxford, 1894-95.

NORTH, Walter (W. N. Y.), 15 Bidwell Parkway, Buffalo, N. Y.—Retired: Registrar Dio. W. N. Y., 1917—. b. Phila., Pa., Oct. 16, 1846; s. George Washington North and Catherine Margaret (Clemson). High Sch., Phil., and Ho., M.A., 1870, L.H.D., 1885; Berk., 1873. D—1873, P—1874, Bp. Coxe. m. (1) Ida Eleanor Clinton, June 6, 1876; (2) Harriet Sherman Foote. F. R. Ch. Epiph., Suspension Bridge, N. Y., 1873-74; R. S. Luke Ch., Buffalo, N. Y., 1875-17; R. Emer. S. Luke Ch., Buffalo, N. Y.; In-C. S. Matth. Ch., Buffalo, N. Y.

NORTH-TUMMON, Frederick, 320 W. 38th St., Savannah, Ga.—Archd. Savannah, May 17, 1917—. b. Hull, Eng., Sept. 9, 1853; s. Robert Williamson Tummon and Emily Fanny (North). D—1893, P—1897, Bp. Hare. m. Sarah Thomas, Trowell, Derbyshire, Eng., Oct. 6, 1874. F. Mssy. Sturgis, S. D., 1892; Mssy. Elk Point, S. D., 1898; R. Greeley, Colo., 1901; Mssy. Spearfish, S. D., 1904; Vic. Fitzgerald, Ga., 1908; Vic. Dunton, L. I., N. Y., 1912; Vic. S. Thos. Ch., Isle of Hope, Savannah.

NORTON, George Bancroft (Tex.), Carthage, Mo.—Retired, 1922—. Baker Un., B.A., 1882; M.A., 1885; Boston Un., S.T.B., 1889; Williamette Un., S.T.D., 1891. D—1895, P—1896, Bp. Atwill. F. Meth. Foreign Mssy., 1889-94; Prof. Biblical Theol., Tokyo, Japan; R. Gr. Ch., Brookfield, Mo., 1895; R. S. Paul Ch., Newport, Ark., 1902; R. S. Mark Ch., Beaumont, Tex., 1907-17; R. S. Geo. Ch., Port Arthur, Tex., 1917-22. Dean S. E. Convo., Dio. Texas; Dep. Gen. Conv., 1904, 1907, 1910, 1913, 1916. Author: "Principles of Biblical Interpretation" (in Japanese).

NORTON, George Edward (W. N. Y.), 65 Barrington St., Rochester, N. Y.—R. S. Paul's Ch., 1923—. b. Hallowell, Me., March 28, 1881; s. Edward Preble Norton and Sarah Mitchell (Perkins). Williston Sem. Mass.; Amh. Coll., A.B.; Harv.; E. T. S., Camb., B.D., 1910. D—1910, P—1911, Bp. Lawrence. m. Lillian Drouet, 1912. F. S. Geo. Ch., N. Y. C., 1910-12; R. S. Mich. and All Ang. Ch., St. Louis, Mo., 1912-23.

NORWOOD, Percy Varney (C.), Downers Grove, Ill.—Prof. Eccl. Hist., W. T. S., Chicago, Ill., 1921—, and P-in-C. S. Andr. Ch., Downers Grove, 1923—. b. Salem, Mass., Jan. 3, 1884; s. Elbridge Norwood and Mary A. (Varney). Harv., A.B., 1906; A.M., 1907; Oxford Un., 1916-17; Berk. Div. Sch., 1911; B.D., 1919. D—1911, Bp. Lawrence; P—1912, Bp. Brewster. F. Cur. S. Jas. Ch., New London, Conn., 1911-12; R. Gr. Ch., Stafford Springs, Conn., 1912-16; John Henry Watson Fellow, B.D.S., 1916-18; Inst., 1917-19; Exam. Chapl., Conn., 1919-21; Prof. Liturgics, Berk. Div. Sch., 1919-21.

NORWOOD, Robert (Pa.), The Rectory, Lancaster Ave. and Sherwood Rd., Overbrook, Phil., Pa.—R. Meml. Ch. of S. Paul, Overbrook, 1917—. b. New Ross, Nova Scotia, Can., Mar., 1874; s. Joseph William Norwood and Edith Matilda (Harding). Coaticook Ada., Quebec; Un. Bp. Coll., Quebec, B.A., M.A., D.C.L.; Colmb. Un., post-grad. in Philosophy; G. T. S. D—1897, P—1898, Bp. Frederick Courtney, Nova Scotia. m. Ethel McKeen, Sept., 1899. Author: "His Lady of the Sonnetts," 1915; "The Witch of Endor," 1916; "The Piper and the Reed," 1917; "The Modernists," 1918; "The Man of Kerioth," 1919; "Bill Boram," 1921.

NUGENT, Leighton Howard (Mo.), 3664 Arsenal St., St. Louis, Mo.—R. S. Joh. Ch., Oct., 1923—. F. Cur. S. Joh. Ch., Jersey City, N. J.

NUKI, Taminosuke (Mssy. Dist. N. Tok.), St. Paul's Un., Ikebukuro, Tokyo, Japan.—P-in-C. S. Barn. Ch., Kusatsu, and Prof. S. Paul's Un.—. b. Tsukiji, Tokyo, Sept., 1882; s. Motosuke Nuki and Nobu (Kozen). S. Paul Coll., Tokyo; Oriental (Buddhist) Un.; Trin. Div. Sch., Tokyo. D—1913, P—1914. m. H. T. Nakashima, 1908.

NULL, Thurlow Washburn (Mar.), Taneytown, Md.—Non-Par.—. Gettysburg Sem., B.D., 1905; Penn., 1902. D— and P—1908, Bp. Darlington. F. Luth.; La Porte and Eagles Mere, Pa., 1907-09; R. Trin. Steelton, Pa., 1909-10; R. Trin. Ch., Fostoria, O., 1910; R. S. Joh. Ch., Kearsage, Mich.—.*

NUTTER, Edmondson John Masters, 164 E. Grand Blvd., Detroit, Mich.—R. Ch. of Mess., Detroit, 1917—. b. Bradford, Eng., Nov. 3, 1879. Leeds Un.; Nash., 1911; B.D., 1913. D—1910, P—1911, Bp. Webb. F. D-in-C. S. Paul Ch., Columbus, Wis., 1910; Asst. Priest Gr. Ch., Chicago, 1911-13; R. S. John Ch., Chicago, 1913-17.

OAKERHATER, David Pendleton, Watonga, Okla.—Retired—. D—1881, Bp. Huntington. F. Mssy., Etna, Okla. Ter.; R. S. Luke Ch., Indian Mssn., Fay, Okla.

OAKES, Frederick Warren, 2903 W. 32nd Ave., Denver, Colo.—Chapl. Ch. Home of Our Merc. Sav., Denver, Colo.—. Bates, B.A., 1888; Ya., B.D., 1891. D—1893, P—1894, Bp. Spalding. Dep. Gen. Conv., 1894-1907. F. R. All SS., Denver, Colo., 1893.*

OAKSFORD, John, 1127 Westchester Ave., N. Y. C.—Asst. Ho. Rood Ch.—. Roch., B.A., 1897; Union Theol. Sem., 1898; Crozier Theol. Sem., 1899. D—1905, P—1906, Bp. Greer. F. Asst. S. Luke's Ch., New York City, 1905-08; R. S. John Ch., Havre de Grace, Md., 1909; R. Chr. Ch., Pittsburgh, Pa., 1910; R. S. Matth. Ch., Buffalo, N. Y. Author: "Citizenship of the Kingdom of Heaven" (1911).*

OBERHOLTZER, Herbert Ivon (Cal.), 1419 Bissell Ave., Richmond, Cal.—Vic. Trin. Mssn., 1923—. b. Berlin, Ont., Can., Dec. 22, 1881; s. Henry Erb Oberholtzer and Harriet Martha (Adams). Ken., A.B., 1904; G. T. S., Gr., 1909; B.D., 1915. D—1909, Bp. White; P—1909, Bp. Wells. m. Betsy Stark Blewett, June 20, 1916. F. Roslyn, Wash., 1909-11; S. Jas. Ch., Spokane, 1911-14; Asst. S. Matth., N. Y. C., 1914-15; R. S. Jas. Ch., Bozeman, Mont., 1915-17; R. Gr. Ch., Ellensburg, Wash., 1917-21; Dir. Rel. Educ., Dio. Olympia and Dist. Spokane, 1921-23; Exam. Chapl.; Secy. Y. M. C. A., France, 1918-19.

OCHIAI, John Kichinosuke (Tok.), 1612 Ikebukuro, Tokyo, Japan.—Prin. Cen. Theol. Coll., Apr., 1920—. b. Wakayama, Japan, Apr., 1871; s. Umaroshin Ochiai and Nobuyo. Middle Sch.; Trin. Div. Sch., Tokyo; Un. Chicago; Colmb. Un.; W. T. S., Chicago; Gen. Theol. Sem., N. Y., 1898; S.T.B., 1899. D—1898, Bp. McLaren; P—1899, Bp. Potter. m. Sarah T. Asahina, Jan., 1902. F. Prof. Trin. Div. Sch., Tokyo.

OCKENDEN, Albion Charles (P.), 5614 Walnut St.; Off., 4729 Ellsworth Ave., Pittsburgh, Pa. —Cur. Ch. Ascen., 1923—. b. Pagham, Sussex, Eng., Oct. 12, 1889; s. Frederick William Ockenden and Frances Rosa (Collins). Bp. Wordsworth's Sch., Salisbury, Eng.; Hartley Un. Coll., Southampton, Eng.; Un. Pittsburgh, A.B., 1917; G. T. S., Grad., 1920. D—1920, P—1920, Bp. Whitehead. m. Katherine Mathilde Abkairan, March 31, 1921.

OCKFORD, Thomas Henry Marchant (Conn.), R. F. D. 6, Poquetanuck Route, Norwich, Conn. —R. S. Jas. Ch., Poquetanuck, 1919—. b. Chester, Vt.; s. Thomas Samuel Ockford and Alice May (Canfield). Berk., 1905. D—1905, Bp. Brewster; P—1907, Bp. Nelson. F. In-C. Gr. Mssn., Cobleskill, N. Y., 1905; R. Chr. Ch., Morristown, N. Y., 1906; P-in-C. S. Pet. Ch., Lyndonville, Vt., 1908; Coventry Par., Dio. Easton, 1909; Whitemarsh Par., Dio. Easton, Md., 1912; P-in-C. S. Mark Ch., Port Leyden, and S. Paul Ch., Constableville, N. Y., 1915-19.

O'CONNOR, Henry Nelson, 222 N. Carrlton Ave., Baltimore, Md.—R. S. Luke Ch., Franklin Sq.—F. R. S. Alban's Ch., St. Louis, Mo.—.*

ODAKE, Itsuki (Toh.), 23 Yamamichi Cho, Hirosaki, Aomori, Tohoku, Japan.—D. Asst. Ch. Ascen., Hirosaki, April, 1922—. b. Kawagoe, Saitama, Japan, July 24, 1886; s. Kikusaburo Odake and Setsu (Sugano). Govert. Prim. Schs.; S. Paul Middle Sch.; Tokyo Trin. Div. Sch., 1911. D—Feb. 24, 1921, Bp. McKim. m. Chiyo Nogami, Mar. 25, 1913.

ODELL, Charles Frederick (P.), Western State Penitentiary, Pittsburgh, Pa.—Residt. Chapl., Nov., 1923—. b. Tarrytown, N. Y., July 18, 1863; s. Jacob Odell and Harriet Eliza (Barker). Pub. Schs.; Irving Inst., Tarrytown, N. Y., Williston Sem., Easthampton, Mass.; Ya., 1886. D—1920, Bp. Talbot; P—1922, Bp. Manning. m. Louise Marion Dade, Sept. 28, 1892.

ODELL, Daniel Ingalls (Pa.), 9 Circle Ave., Ellensville, N. J.—. b. Eastport, Me. Rac. Coll., B.A., 1874, M.A., 1877; Nash., B.D., 1877, S.T.D., 1917. D—1877, P—1877, Bp. McLaren. F. R. S. Mary Ch., East Providence, R. I., 1877-85; Fndr. S. Mary Orphanage, Providence, R. I., and Warden same, 1877-85; S. Mary Ch., So. Portsmouth, R. I., 1885-86; Asst. Ch. Annunc., Philadelphia, Pa., 1886-87; Trin. Ch., N. Y. C., 1887-90; R. S. Luke Ch., Chelsea, Mass., 1890-93; R. Ch. Annunc., Philadelphia, Pa., 1893—.*

O'FERRALL, Kirk Bassett (O.), 2282 S. Overlook Bd., Cleveland, O.—R. Emman. Ch.—. b. Piqua, O., July 19, 1888; s. Robert Miller O'Ferrall and Pauline B. O'Ferrall. Ken. Coll., Ph.B.; Bex. Hall. D—1913, P—1913, Bp. Vincent. m. Ruth Robbins, 1913. F. Asst. S. Mark Ch., Toledo, O.; R. Chr. Ch., Lima, O., 1917.

OGAWA, Tisaburo (N. Tok.), 292 Satte, Saigama Ken, Tokyo, Japan.—Asst-in-C. Chr. Ch., Satte—. b. 1383 Tatekawa Cho, Tokyo, Fu., May 5, 1864; s. Kamezo Ogawa and Hiroko. Kanagawa Ken Normal Sch.; Trin. Div. Sch., Tokyo, 1896. D—1906, Bp. McKim. m. Tetsuko Akama, July 3, 1895.

OFFICER, Harvey, Holy Cross, West Park, N. Y. —O. H. C., 1907—. Harv., B.A., 1895; Univ. Minn.; G. T. S., S.T.B., 1899. D— and P—1898, Bp. Gilbert. F. In-C. S. Phil. Mssn., St. Paul, Minn., 1898-99; S. Paul Ch., St. Paul, Minn., 1899-1900; Asst. Trin. Ch., Princeton, N. J., 1902-06.*

OGBURN, John T., 614 Parmelee Ave., Youngstown, O.—P-in-C. S. Aug. Chap., Youngstown, 1912—. b. Virginia, 1881; s. Olden Ogburn and Rosa (Hayes). Cen. Un., A.B., 1915; Un. So. Minn., Ph.D., 1916; Bp. Payne Un., 1910; St. Paul Un., 1907. D—1910, Bp. Randolph; P—1912, Bp. Tucker. m. Christiana Roderick, Antigua, W. I., June, 1912. F. P-in-C. Epiph. Ch., Blackstone, Va., 1910-12; Lay-R. S. Paul Sch., Va., 2 yrs., 1908-10. Author: "The Church and the Negroes," 1914.*

OGILBY, Henry McFarlan Brinckerhoff (Ma.), 23 Monmouth St., Brookline, Mass.—R. Ch. Our Savior, Longwood, 1923—, Edr. "The Church Militant." b. Boston, Mass., 1885; s. Charles Fitz Randolph Ogilby and Agnes (Brinckerhoff). Harv., A.B., 1907; A.M., 1911; Epis. Theol. Sch., B.D., 1913. D—1913, P—1914, Bp. Lawrence. m. Anne Elizabeth Freeman, Boston, Mass., 1913. F. Asst. Min. Gr. Ch., Manchester, N. H., 1913-15; R. Ch. Gd. Shpd., Watertown, Mass., 1915-23.

OGILBY, Remsen Brinckerhoff (Conn.), 115 Vernon St., Hartford, Conn.—Pres. Trin. Coll., Hartford, 1920—. b. New Brunswick, N. J., Apr. 8, 1881; s. Charles Fitz Randolph Ogilby and Agnes (Brinckerhoff). Harv., A.B., 1902; A.M., 1907; Epis. Theol. Sch., B.D., 1907; Wesleyan Un., LL.D., 1920; Colmb. Un., Litt.D., 1923. D—1907, P—1908, Bp. Lawrence. m. Lois Cunningham, Aug. 26, 1919. F. Cur. S. Stph. Ch., Boston, Mass., 1907-09; Hdmstr Baguio Sch., 1909-18; R. Ch. Resur. and S. Jas. Chap., Baguio, P. I., 1912-18; Chapl. U. S. Army, 1918-19; Master S. Paul's Sch., Concord, N. H., 1919-20.

OHL, John Wallis, 534 W. Tenth St., Dallas, Tex.—R. Chr. Ch., 1920—. b. Summit Hill, Pa.; s. Josiah G. Ohl and Sarah Ann (Thomas). Cath. Chapter, M.A., 1911. D—1886, P—1889, Bp. Spalding. m. Gertrude Perkins, Vineland, N. J., July 6, 1905. F. M-in-C. Chr. Ch., Aspen, Colo., 1886-88; R. Ch. Asc., Salida, Colo., 1888-05; Chapl. Denver and Rio Grande R. R., 1894-11; Grand Prelate Emeritus ad Vitara, Knights Templar, Colo., 1894-15; R. Ho. Trin. Ch., Pueblo, Colo., 1905-08; R. S. Matth. Ch., Grand Jct., Colo., 1908-11; R. S. Thos. Ch., Denver, Colo., 1911-15; S. Mart. Ch., So. Omaha, Neb., 1915-16; Ho. Trin., Collingswood, N. J., 1916-19.

OHLOFF, Jacob Henry (Cal.), 246 2nd St., San Francisco, Cal.—Vic. Can. Kip. Memorial, Chapl. S. Luke's Hospital, 1914—. b. New York City, Sept. 16, 1885; s. Jacob Henry Ohloff and Catherine Elizabeth (Kech). De Witt Clinton; S. Stephens, B.A.; Berk., 1912. D—1912, P—1913, Bp. Greer. m. Alice Taft Keeler, June 19, 1920.

OHSE, Albert Henry Christian (N. Y.), 360 W. 21st St., New York City.—M-in-C. All SS. Ch., Mariners Harbor, S. I., N. Y., 1919—. b. Brooklyn, N. Y., Oct. 8, 1893; s. Louis Ohse and Emma (Kapmeyer). Philip's Exeter Ac., Exeter, N. H.; Colmb. Coll.; G. T. S. D—1923, Bp. Lloyd.

OOKA, Paul Yoshimasa (Kyo.), 248 Hashimoto-Cho, Wakayama-Ken, Japan.—P-in-C. Hashimoto, Christ Church. Feb., 1922—. b. Tabunomine, Naraken, Japan, Mar. 28, 1883; s. Heiji Ooka and Fusae Ooka. Middle Sch. and

Theol. Coll., Japan; Phil. Div. Sch., 1919. D—May, 1920, P—Feb., 1922, Bp. Tucker. m. Mitsuko Minamioka, Mar. 27, 1912.

OLAFSON, Harold Summerfield (A.), Hoosac School, Hoosick, N. Y.—Asst. and Mstr. History, Hoosac Sch. for Boys, Hoosick, 1918—. b. Brooklyn, N. Y.; s. Olaf Olafson and Helan Agnes (Chittick). Brooklyn Boys' H. Sch.; G. T. S., 1918; Trin.; Colmb., A.B. D—1918, Bp. Brewster; P—1919, Bp. Bliss.

✤**OLDHAM, Rt. Rev. George Ashton,** Res., 29 Elk St.; Off., 60 Elk St., Albany, N. Y.—Bishop Coadjutor, Albany, 1922—. b. Sunderland, Eng., Aug. 15, 1877; s. Joseph Rodgers Oldham and Annie Elizabeth Shaw (Banks). Priv. Sch., Eng.; Pub. Sch., Cleveland, O.; Cornell, B.A.; S. Stph. Coll., D.D., 1922; G. T. S., B.D., 1905; Grad. Studies, Colmb. Un.; Spec. Course Harv. and Oxford, Eng. D—1905, Bp. Olmsted; P—1916, Bp. Greer. Con. Bp. Oct. 24, 1922, by Bpp. Nelson, Leonard, Manning, Burgess, Fiske, Stearly, Hutson, Abp. W. Indies. m. Emily Pierrepont Gould, Jan. 14, 1915. F. Cur. Gr. Ch., N. Y. C., 1905; Cur. S. Thos. Ch., N. Y. C., 1906-08; Chapl. Colmb. Un., 1905-08; Instr. Deaconess Tr. Sch., 1905; Dioc. Bd. Rel. Educ., 1915-17; Prov. Bd. Rel. Educ., 1917; Trus. S. Luke Home, N. Y. C.; R. S. Luke Ch., N. Y. C., 1909-17; R. S. Ann's Ch., Brooklyn, 1917-22. Author: "A Fighting Church."

OLDHAM, John Lorraine, Martinsburg, W. Va.—R. Trin. Ch., 1923—. b. Liverpool, Eng., June 12, 1882; s. Joseph Rogers Oldham and Annie Ellen Shaw (Banks). Ken. Coll., B.A., 1907; Bex. Hall, 1909. D—1909, P—1910, Bp. W. A. Leonard. m. Olga Caroline Wellington, Cumberland, Md., July 1, 1913. F. Cur. S. Luke Chap. (Trin. Par.), N. Y. C.; Cur. Emman. Ch., Baltimore, Md.; R. S. Paul Ch., Watertown, N. Y. Mem. Dio. Bd. Rel. Educ., 1916; Mem. Bd. Mgrs., 1916; Civ. Chapl., Fort Sill (Lawton, Okla.), under Gen. War Cmssn., 1918; R. S. Pet. Ch., McKinney, Tex., 1919-23.

OLIPHANT, John (Har.), Christ Church Rectory, Berwick, Pa.—R. Chr. Ch., 1924—. N. Y., M.A., 1892; St. S., 1899; Nash., 1902. D—1902, P—1902, Bp. Nicholson. F. R. S. Edm. Ch., Milwaukee, Wis., 1902-06; Asst. Transfig., N. Y. C., 1906-07; Col. Univ., 1906-08; R. S. John-Evang., New London, Wis., 1908-10; R. S. Jas. Ch., Manitowoc, 1910-14; P-in-C. S. Geo., Kansas City, 1914; Non-Par., 1915-21; R. All SS., Brookland, and P-in-C. Gd. Shpd., Galeton, Pa., 1921-24.

OLMSTEAD, Henry Buckland, Rockville, Conn.—R. S. John's Ch., 1924—. b. Branford, Conn., July 10, 1875; s. Rev. Henry Olmstead and Marilla S. (Buckland). Ya., Ph.B., 1898; Berk., 1902. D—1902, P—1903, Bp. Brewster. m. Alexina Marrian, N. Y. C., 1904. F. Cur. Ch. Ho. Apos., N. Y. C., 1902-04; Vic. Ho. Trin. Ch., Wilmington, Del., 1904-08; R. Chr. Ch., Dover, Del., 1908-10; Cur. S. Andr. Ch., Yonkers, N. Y., 1910-13; Cur. S. Paul Ch., New Haven, Conn., 1913-16; R. Chr. Ch., Guilford, Conn., 1916-24.

OLMSTED, William Beach, Pomfret, Conn.—Hdmstr. Pomfret Sch., Pomfret, Conn., 1897—. b. N. Y. C., February 26, 1864; s. Levi Olmsted and Maria (Beach). Trin. Coll., A.B., 1887; L. H. D., 1910; Ya. Un., A.M., 1908. D—1909, P—1910, Bp. C. S. Olmsted. m. Anne Nelson Starkweather, Cooperstown, N. Y., July 22, 1901. F. Mast. S. Mark's Sch., Southboro, Mass., 1887-97.

OLSEN, Olaf Gillis (N'k), Irving St., Wortendyke, N. J.—R. Chr. Chap., 1922—. b. West Haven, Conn., July 26, 1881; s. Andrew Olsen and Ulrika Wilhelmina (Kuylustierna). S. Stph. Coll.; Sea. Div. Sch. D—1916, Bp. Edsall; P—1917, Bp. Acheson. m. Marian Rosenfield, 1918. F. Cur. Chr. Ch., West Haven, Conn., 1917-18; Asst. Trin. Ch., Mt. Vernon, N. J., 1918-22.

OLTON, Percy Trafford (N'k), 119 Broad St., Newark, N. J.—R. Ch. S. Jas., 1920—. b. Barbados, B. W. I., Oct. 18, 1874; s. Augustus Gittins Olton and Harriet Caroline (Peirce). D—1899, P—1899, Bp. Littlejohn. m. Elizabeth Theodora Matthew, Brooklyn, N. Y., Jan. 12, 1904. F. Cur. S. Pet. Ch., Brooklyn, N. Y., 1899-03; R. Zion Ch., Greene, N. Y., 1903-15; R. Chr. Ch., Towanda, Pa., 1915-20.

O'MALLY, Henry Ross Archer, 2540 Williams St., Denver, Colo.—R. S. Stph. Ch., Denver, Colo., 1901—. b. Ontario, Can., May 29, 1869; s. Charles Anthony O'Mally and Mary M. (Archer). Tor. Un., B.A., 1894; M.A., 1895; Wyc. Coll. D—1895, Bp. Sweatman; P—1897, Bp. Sullivan. F. Mssy. Longford Mills, Ont., Can., 1895; Asst. Lindsay, 1896-97; Asst. S. Jude Ch., Montreal, 1898-99; Asst. Ho. Trin. Ch., Winnipeg, Can., 1899-1900; R. Trin. Ch., Greeley, Colo. Del. Gen. Conv., 1913.

O'MEARA, Charles, Monroe, Mich.—R. Trin. Ch., Monroe, Oct. 1, 1901—. b. York Mills, Ont., March 11, 1847; s. Fredk. Augustus O'Meara and Margaret Johnston (Dallas). Univ. of Tor., 1864. D—1881, P—1882, Bp. Hur. m. Elizabeth Crozier, Jan. 26, 1899. F. I. Gorrie, 1881-82; Forest, 1882-83, both Prov. of Ont.; Cur. S. Paul Ch., Charlottetown, P. E. I., 1883-85; R. 1885-87; Petrolia, Ont., 1887-88; S. Jas. Ch., St. Mary's Ont., 1888-89; Asst. M. Trin. Ch., Columbus, Ohio, 1889-90; R. Trin. Ch., Bellaire, O., 1890-93; R. Trin. Ch., Washington, Pa., 1893-96; S. Stph. Ch., East Liverpool, O., 1896-98; Loc. Ten. S. Thom. Ch., Morden, Manitoba, 1898-1900; R-in-C. S. Mark's Ch., Detroit, Mich., 1900-01.*

O'MEARA, John Alexander (Cal.), 16 E. 74th St., N. Y. C.—. Louisv. Coll., Ph.G., 1886; Cen. Coll.; Danville Theol. Sem.; Theol. Sem. Va.; West. Theol. Sem., 1894; Univ. Pac., D.D., 1899. D—1893, Bp. Dudley; P—1894, Bp. McLaren. F. Belvidere, Ill., 1894-95; Chr. Ch., San Jose and Trin. Ch., Haywards, 1895-96; Ho. Sav., Santa Clara, 1896-99; Chr. Ch., San Jose, 1899-1901; R. S. Andr., Oakland, Cal., 1901-03; Asst. Trin. Ch., San Francisco, Cal., 1903; Cur. All Hallows Ch., Hampstead, London, 1907-09. Duty in Dio. of Oxford, 1909-12, and Asst. Chapl. at Petrograd, Russia, 1912, 1913, 1914; In-C. S. Matth. Ch., Philadelphia, Pa., 1915-16; Asst. S. Luke Cath., Portland, Me., and In-C. S. Mark, Augusta and S. Thos., Camden, Me., 1917—.*

ONO, Yozo (Toh.), 6 Urmachi, Odate Aomori, Tohoku, Japan.—Asst. Priest, Feb., 1924—. b. Kawagoe, Saitama, Japan, Jan. 24, 1868; s. Yokichi Ono and Hama (Noguchi). Saitama Normal Sch.; Trin. Theol. Sch., Tokyo. D—June, 1907, P—Sept., 1921, Bp. McKim. m. Ren Miyamoto, July, 1893.

OPIE, Thomas Fletcher, Box 204, Burlington, N. C.—R. Ch. Ho. Comforter, 1923—. b. Staunton, Va., Nov. 24, 1884; s. John Newton Opie and Ida (Fletcher). W. and L. Un. D—1913, Bp. Tucker; P—1914, Bp. Randolph. m. Mary Thomas Pickens, May 19, 1915. F. In-C. Preston Par., Smythe Co., Va.; R. Pulaski Par., Pulaski, Va., 1917-23.

ORIHUELA, Fausto, No. 10 Monte Alegre Ave., Colonia Portales, D. F., Mex.—R. Ch. San Jose de Grace, Cindad de Mex., 1915—. b. Joquicingo, Mex., Oct. 13, 1865; s. Petro Tioquinto Orihuela and Clara (Mondragon). Official Sch., Mex. City; Sem. Mex. D—1894, P—1896, Bp. Kendrick. m. Paula H. de Orihuela, May 20, 1886.

ORMSBEE, Roland Cuthbert (N. Y.), 14 Chestnut Hill Ave., White Plains, N. Y.—R. S. Barth. Ch., 1922—. b. Beacon, N. Y., Dec. 30, 1886; s. Howard Conrad Ormsbee and Martha J. (Cavanaugh). Matteawan H. Sch., Beacon, N. Y.; Brown Un., A.B.; Berk. Div. Sch., 1911. D—1911, P—1912, Bp. Greer. m. Alice C. Miller, 1921. F. R. S. Marg. Ch., N. Y. C.; R. S. Paul Ch., Newark, 1917-20.

ORRICK, Smith Hilton (Md.), 204 S. Chase St., Baltimore, Md.—Asst. S. Paul's Ch., 1922—. b. Glyndon, Md., June 17, 1883; s. Jacob S. Orrick and Nannie (Hilton). W. Md. Coll., B.A., 1904; G. T. S. D—1907, P—1908, Bp. Paret. m. Ellen W. Powell, Nov. 15, 1913. F. Asst. S. Pet. Ch., Baltimore, Md.; R. S. Joh. Par., Washington Co., Md., 1914-22.

ORUM, Liston Francis Joseph, S. Andrew's Sch., St. Andrew's, Tenn.—Father-in-C. S. And., 1922—. b. Bryan, Tex., Sept. 5, 1892; s. John J. Orum and Martha Amanda (Knight). Selma Mil. Inst. D—1918, Bp. Gailor; P—1920, Bp. Beatty. Mem. O. H. C., 1916.

OSBORN, Ernest Albert (Sac.), Chico, Cal.—R. S. Joh. Ch., Chico, Cal.—. North Ill. Coll., D.D., 1904. D—1892, P—1895, Bp. New Mex. F. R. S. Joh. Ch., Parkville, L. I., N. Y.*

OSBORN, Franklin T. Meyer (Brz.), General Victorino, 489, Rio Grande, Rio. Grande do Sul, Brazil.—R. Ch. of the Sav., and Mssn. Treasurer, May, 1923—. b. Hailey, Idaho, Jan. 17, 1890; s. Israel Tremain Osborn and Sarah Jane (Owings). Hailey H. and Gram. Schs.;

Un. Idaho, B.A., 1913; Va. Theol. Sch., 1916. D—1916, Bp. Wm. C. Brown; P—1918, Bp. Kinsolving. m. Jennie Ruth Kennedy, Oct. 25, 1918. F. R. Trin. Ch., Meyer, Rio de Janeiro, Brazil.

✠**OSBORNE, Rt. Rev. Edward William,** Savannah, Ga.—Retired Bishop, 1916—. b. Calcutta, India, Jan. 5, 1845; s. John Francis Osborne and Louisa (White). Gloucester, Eng. D—1897, P—1898, Bp. Ellicott. Con. Bp. Oct. 23, 1904, by Bpp. Seymour, H. C. Potter, Grafton, Nicholson, Lawrence, Hall, Francis and A. L. Williams. F. Cur. Highworth, Eng., 1869-72; Kenn., Devon, Eng., 1872-75; Soc. of Joh-the-Evang., 1876; Boston, U. S. A., 1878-89; Capetown, S. Africa, 1889-91; Super. Mssn., 1891-97; Boston, 1898-04; Bp. Coadj., Springfield, 1904-06; Bp. of Springfield, 1906-16. Author: "The Children's Saviour"; "The Saviour King"; "The Children's Faith"; "Our Wonderful Faith"; "Wonderful Things in the Catechism"; "Boys and Girls I Have Known"; "Chapters on Church-Going"; "Through the Church Porch"; "The Story of Daniel, for Young People."

OSBORNE, Edwin Augustus, 307 W. 11th St., Charlotte, N. C.—Retired, 1916—. b. Lawrence Co., Ala., May 6, 1837; s. Dr. Ephraim Brevard Osborne and Nancy (Smith). D—1877, Bp. Atkinson; P—1891, Bp. Lyman. m. Fannie S. Moore, Wilmington, N. C., Mar. 15, 1865. F. Soldier and Officer Confed. Army; Stdt. Law; Clerk Superior Court, Mecklenburg, N. C., 10 yrs.; Mem. Gen Conv., 1907-10; Attend. Pan-Anglic. Conv., 1908; Archd. Convo. Charlotte, N. C., 1900-16; R. Calv. Ch., Henderson Co., N. C., 1877, and Trin. Ch., Statesville, N. C., 1910-16; S. Jas., Tridell Co., S. Dav., Laurin, S. Mark, Mecklenburg, and S. Paul, Monroe; Supt. Thompson Orphanage, Charlotte, N. C., 1886-98.

OSBORNE, Francis Moore (N. C.), Sewanee, Tenn.—Prof. Theol. Un. So., Sewanee, Tenn., 1919—, Chapl. of same, 1922—. Un. N. C., B.A., 1899; M.A., 1900; B.D., 1904; Un. So., 1904. D—1904, P—1905. F. Mssy. Ho. Comf. Ch., S. Andr. Ch. and S. Mart. Ch., Charlotte, N. C., 1903. Exam. Chapl., 1906; Secy. Convo., Charlotte, N. C. Ed. "The Carolina Churchman," R. Ch. Ho. Comf., Charlotte, N. C., 1910; Spec. Rep. Trus. S. Mary's Sch., Raleigh, N. C., 1915-18.

OSBORNE, Richard Humfrey Graves, 2227 Lincoln Way, San Francisco, Cal.—Retired—. b. Philadelphia, Pa., Oct. 7, 1843; s. Richard Boyse Osborne and Eliza (Graves). Un. Pa., M.D., 1866; Pa. Div. Sch., 1874. D—1874, Bp. Lee; P—1875, Bp. Howe. m. Ada Isabella Osborne, Aug. 29, 1877. F. R. Bedford, Pa., 1875-79; R. Lock Haven, Pa., 1879-80; R. Ho. Innoc. Ch., Tacony, Pa., 1880-83; R. Yardley, Pa., 1883-91; R. Leeds Par., Fauquier Co., Va., 1891-92; R. S. Paul Ch., Kenton, O., 1892-94; In-C. All SS. Ch., Fallsington, Pa. Author: "The Conquest, and other Poems," 1914.

OSBORNE, William Henry (S. V.), 8 Park Ave. So., Norfolk, Va.—Retired, 1923—. b. Melrose, Ont., 1848; s. Robert Osborne and Frances (Clapp). Un. Tor., 1879; Bex. Hall. D—1880, P—1882, Bp. Harris. m. Harriette Hayner Wright, Midland, Mich., 1876. F. Tran. Ch., Monroe, Mich., 1881-85; Chr. Ch., Springfield, Mo., 1885-90; R. S. Paul Ch., Lansing, Mich., 1900; R. S. Thos. Ch., Battle Creek, Mich., 1900-06; R. S. Joh. Ch., Johnson City, Tenn., 1907-11; S. Andr. Ch., Clifton Forge, Va., 1911-14; R. S. Thos. Ch., St. Bride's Par., Berkley, Va., 1914-23.

OSBURN, Herbert Stabler (Va.), Tappahamack, Va.—R. S. Farnham Par., 1922—. b. Leesburg, Va., Oct. 1, 1881; s. Herbert Osburn and Elizabeth Jane (Whitemore). Wash. and Lee Un.; Theol. Sem. Va. D—1910, Bp. Lloyd; P—1911, Bp. Gibson. m. Fanny Scott, 1913. F. R. S. Ann Ch., Essex, Va., 1911-14; R. Chr. Ch., Emporia, Va., 1914-15; R. Emman. Ch., Harrisburg, Va., 1915-17; In-C. Chr. Ch., Elizabeth City, N. C., 1917-18; R. Loc. Ten. S. Paul Ch., Petersburg, Va., 1918-19; R. S. Joh. Ch., Petersburg, Va., 1919-22.

OSGOOD, George Endicott, North Washington St., North Attleboro, Mass.—R. Gr. Ch., No. Attleboro, Mass., 1881—. b. Boston, Mass., June 6, 1854; s. Moses Endicott Osgood and Grace Clark (Gleason). Waltham High; Private Tutor; Epis. Theol. Sch., B.D., 1877. D—1877, P—1878, Bp. Paddock. m. Helen Frances Reed. F. Asst. Chr. Ch., Waltham, Mass., 1877-78; Asst. All SS. Ch., and R. S. Matt. Ch., Worcester, Mass., 1878-81.

OSGOOD, Phillips Endecott, 337 Oak Grove St., Minneapolis.—R. S. Mark's Ch., Minneapolis, Oct. 1, 1921—. b. North Attleboro, Mass., May 11, 1882; s. Rev. George Endicott Osgood and Helen Frances (Reed). Harv., A.B., 1904; Epis. Theol. Sch., B.D., 1907; Sea., D.D., 1924. D—1907, P—1908, Bp. Lawrence. m. Marion Curtis Stone, Wrentham, Mass., Sept. 7, 1907. F. Cur. Chap. Asc., Boston, Mass, 1907-09; R. Ch. Our Sav., Roslindale, Mass., 1909-15. Vice Pres. Mpls. Coun. Chs.; Mem. Exec. Com. Coun. Week-Day Rel. Instruc., Mpls.; Chrmn. Clergy-Group on Church Work, Minn. State U.; Hdqts. Chapl. 88th Div. O. R. C.; Mem. The Better Mpls. Com.; Mem. Bp. and Directorate and Dept. Rel. Educ.; Mem. Staff Faribault Sum. Sch.; Mem. Exec. Com. Sixth Prov., and Chmn. Dept. Rel. Educ.; Mem. Prov. Com. Powers of the Prov.; Mem. Dept. Rel. Educ. Nat. Coun.; Chrmn. Cmssn. Ch. Drama and Pageantry; Mem. Ch. Sch. Cmssn. Author: "Solomon's Temple," Lenten Lessons for the Bd. Mssns., 1911-12-13-14-15; "Manana," 1916; "Church Year Sermons for Children," 1918; Religious Plays, 1922.

OSMOND, William Henry (Ma.), 6 Lathrop St., Plymouth, Mass.—R. Chr. Ch., 1922—. b. Gloucester, Eng., Sept. 27, 1871; s. Henry Osmond and Mary (Baines). Theol. Sem. Va., 1897; Spec. Course in Philosophy. D—1897, Bp. Whittle; P—1898, Bp. Paret. m. Margaret Nelson Neeson, Baltimore, Md., 1900. F. Woburn, Mass., 1908-11; Loc. Ten. S. Barth Ch., N. Y., 5 yrs.; Oakland, Md., 3 yrs.; Ch. Heavenly Rest, Auburn, Me., 3 yrs.; Asst. Asc. Ch., Baltimore, Md.; R. Ho. Trin. Ch., Marlborough, Mass., 1911-22.

OSSMAN, George, Auburn, Ala.—R. Ch. Ho. Innoc., and Stdt. Pastor Ala. Polytec. Inst., Auburn, Ala., and P-in-C. Emman. Mssn., Opelika, Ch. Adv., Tuskegee, S. Andr. Mssn. (Negro Inst.), Tuskegee, Ala., 1923—. b. Cleveland, O., Aug. 10, 1886; s. G. C. Ossman and Caroline (Schleman). Cleveland E. H. S.; S. Joh. Sch., Uniontown, Ky.; Un. So., B.A., 1916; B.D., 1917. D—1916, P—1917, Bp. Woodcock. F. Cur. S. Andr. Ch., and Vic. Emman. Ch., Louisville, Ky., 1917-18; Civil. Chapl. Ellington Fd. (War Com.), 1918; 1st Lieut. and Chapl. U. S. A.; Senior Chapl. 9th Div. Hdqt., 1918-19; R. Calv. Ch., Richmond, Tex., 1919-20; R. S. Thos. Ch., Wharton, Tex., 1920-22; R. S. Andrew's Ch., Houston, Tex., 1922-23.

O'SULLIVAN, John A., Port Huron, Mich.—R. S. Paul Ch.—.*

OTIS, Charles Pomeroy, 162 Hickory Ave., San Francisco, Cal.—Asst. Ch. Advent, 1921—. b. Boston, Mass., Dec. 24, 1885; s. Charles Pomeroy Otis and Margaret (Noyes). Ya., B.A., 1907; G. T. S., 1910; W. T. S., S.T.B., 1918. D—1910, P—1911, Bp. Lawrence. F. Asst. Gr. Ch., Lawrence, Mass., 1910; Assistant All SS. Ch., and Vic. S. Luke Mssn., Worcester, Mass., 1910; S. Mart. Mssn., Pittsfield, Mass., and Gr. Ch., Dalton, Mass., 1912; Fellow and Instr. New Test. Greek and Hebrew, W. T. S., 1915-18; S. Francis House, Soc. S. Joh-the-Evang., Cambridge, Mass., 1918-19; S. Thos. Aquinas House, Nashotah, Wis., 1919-20; S. Francis House, Soc. S. Joh-the-Evang., Cambridge, Mass., 1920-21.

OTTE, William Crossman (S. O.), 3319 Orion Ave., Pleasant Ridge, Cincinnati, O.—Msnr. All SS., Pleasant Ridge, 1918—. b. Louisville, Ky., July 6, 1842; Otho Otte and Hannah Smith (Crossman). Hughes H. S.; Cinci. Coll.; Studied Privately with Rev. P. Tinsley, D.D. D—1889, P—1891, Bp. Vincent. m. Jane Ellis, London, England, May 2, 1864. F. R. Emman. Ch., Cincinnati, O., 1890; S. Joh. Ch., Lexington, Ky., 1899; Trin. Ch., Connersville, Ind., 1901; S. Joh. Ch., Bedford, Ind., 1906; Dio. Bd. Mssns., 1903-06; Alt. Dep. Gen. Conv., 1910; Dept. 1st and 2nd Syn. 5th Dist., 1914-15; Hon. Canon All SS. Cath., Indianapolis, 1917; P-in-C. All SS. Ch., Pleasant Ridge, Cincinnati, 1917-18; Vet. Civil War.

OTTMANN, Donald Radebaugh (Hon.), 3630 Sierra Ave. (Mail Address, 222 B. Emma Sq.), Honolulu, T. H.—P-in-C. Hawaiian Congregation, S. And.'s Cath.; also S. Mark's Mssn., Kapahulu (Honolulu), 1922—. b. Pasadena,

Cal.; s. Rev. Gilbert A. Ottmann and Gertrude Minne (James). Un. So., A.B., 1915; Theol. Dept., Un. So., 2 yrs. D—1916, P—1916, Bp. C. K. Nelson. m. Daisy Anderson King, Sewanee, Tenn., June 14, 1916. F. Can. S. Phil. Ch. Cath., Atlanta, Ga., 1916-17; Loc. Ten. Trin. Par., Trinidad, Colo., 2 mo.; R. same, 1917-18; R. Gr. Ch., Lexington, N. C. 1st Lieut. Chapl., Fort Sill, Okla., July, 1918-Jan., 1919; Prin. Iolani Sch. for Boys, Honolulu, T. H., 1919-22; Vic. Trin. Mem. Par., Denver, Colo., and Secy. to Bp. Johnson (Colo.), 2 mos.; Mem. Hon. Grad. Soc., Un. So.

OTTAWAY, George Henry (W. N. Y.), 7 Phelps St., Lyons, N. Y.—R. Gr. Ch., Lyons, N. Y., 1913—. b. Vernon, N. Y., July 26, 1857; s. Charles Ottaway and Mary E. (Collins). Ham., A.B., 1880; A.M., 1885. D—1892, P—1894, Bp. Huntington. m. Helen May Sawyer, Whitesboro, N. Y., July 26, 1883. F. Supt. Sch., Canastota, N. Y., 1885-07; Mssy. Trin. Ch., Canastota, N. Y., and S. Paul Ch., Chittenango, N. Y.; Assoc. Mssn., Oswego, N. Y., 1907-09; R. Trin. Ch., Fayetteville, N. Y., 1909-10; Cur. S. Paul Ch., Rochester, N. Y., 1910-13.

✠**OVERS, Rt. Rev. Walter Henry** 295 Hallock St., Jamestown, N. Y. (home).—Bp. of Liberia, Monrovia, Liberia, W. Africa, 1919—. b. Harbury, Eng., Mar. 26, 1870; s. John Overs and Sarah (Culley). Taylor Un., B.A., 1898; M.A., 1899; Grove City Coll., Ph.D., 1907. D—1910, Bp. Darlington. Con. Bp. Liberia, Dec. 18, 1919, by Bpp. Tuttle, Darlington, Israel, Talbot, Whitehead. m. Mary Davis Sweet, Jamestown, N. Y., Sept. 20, 1900. F. R. S. Luke Ch., Mechanicsburg, N. Y., 1909-10; R. S. Paul Ch., Wellsboro, N. Y., 1910-12; R. Ch. Ascen., Bradford, Pa., 1912-19. Pres. Dioc. Bd. Rel. Educ., 1913—; Dep. Gen. Conv., 1913-16-19. Del. Prov. Syn., Pittsburgh, 1914; Del. Prov. Syn., Richmond, Va., 1915; Fellow Royal Geographical Soc., London, 1921—; Fel. Am. Geographical Soc., New York, 1922—. Author: "The Ijebus"; "Stories of African Life" (Edwin Gorham, N. Y., 1924).

OWEN, Edward James (Er.), 20 N. Irvine St., Sharon, Pa.—R. S. Joh. Ch., Sharon, 1911—. b. Akron, O., Sept. 3, 1878; s. James D. Owen and Elizabeth (Jones). Ken., 1902, B.A.; Bex., 1905. D—1905, P—1906, Bp. Leonard. m. Frances King Collister, 1910. F. R. Trin., Fostoria, O., 1905-08; Asst. Emman. Ch., Cleveland, 1908-10; Asst. Ho. Apos., Phila., Pa., 1910-11. Dep. Syn. Prov. Washington, 1914-15-18; Dep. Gen. Conv., 1916; Dep. Syn. Prov. Washington, 1920-21-23; Dep. Gen. Conv., 1922; Ex. Chrmn. N. W. C., 1919-20; Chrmn., 1921-22-23; Chrmn. Dept. Rel. Ed., 1921-22-23; Mem. Ex. Coun., 1921-22-23; Chmn. Covenant Lake Summer Sch., 1916-23; Archd. Meadville, Md., 1919-21.

OWEN, Elmer Nelson (Ia.), Res., 4331 Ingersoll Ave.; Off., 815 High St., Des Moines Ia.—R. S. Paul Ch., Des Moines, 1918—. b. Dayton, O., Feb. 8, 1880; s. John Henry Owen and Agnes Weir (Robinson). Wesl., A.B., M.A., Ken. Coll.; Bex. Hall, B.D. D—1906, P—1907, Bp. Vincent. m. Virginia Hyde, N. Y. C., 1912. F. R. S. Geo. Ch., Maplewood, N. J.

OWEN, Horace Thornburgh, 331 Centre St., Trenton, N. J.—R. S. Paul Ch., Trenton, N. J.*

OWEN, William Henry, Jr., 18 W. 122nd St., N. Y. C.—R. Ho. Trin. Ch., 1922—. b. N. Y. C., Oct., 1874; s. Wm. Henry Owen and Mary Lavina (Brooks). Berk. Sch.; Ya., A.B., 1897; M.A., 1899; G. T. S., 1901; B.D., 1903. D—1901, P—1901, Bp. Potter. F. R. Trin. Ch., Mt. Vernon, N. Y., 1906—.

OWENS, James Marshall (La.), 881 Cotton St., Shreveport, La.—R. S. Mark Ch., Shreveport, La., Archd. No. La., 1916—. b. Henrico Co., Va., Nov. 20, 1874; s. James M. Owens and Mary Elizabeth (Bosher). Private Secondary Schs.; Roa., M.A., 1897; D.D., 1923; Theol. Sem. Va., B.D., 1900. D—1900, Bp. Peterkin (for So. Va.); P—1900, Bp. Randolph. m. Elizabeth Fourquerean Faulkner, Oct. 15, 1901. F. R. Randolph Par., Va., 1900-02; S. Paul Ch., Lynchburg, Va., 1902-07; S. Paul Ch., Norfolk, 1907-12; R. S. Andr. Ch., Louisville, Ky., 1912. Stndg. Com. (Va.), 1908-12; Dep. (Ky.) Gen. Conv., 1913; Dep. (La.) Gen. Conv., 1919.

OWENS, Robert Bruce, 1508 S. Boulevard, Charlotte, N. C.—R. Ch. Ho. Comf., and P-in-C. S. Andr. Ch., Seversville, N. C., 1916—. b. Cleveland, N. C., July 9, 1871; s. Joseph F. Owens and Elizabeth C. (Barber). Stud. Priv. under Rev. Murdock; S.T.D. D—1892, Bp. Lyman; P—1896, Bp. Cheshire. m. Laura A. Bingham, Salisbury, N. C., June 14, 1899. F. R. S. Paul Ch., Salisbury, N. C., 1896; S. Stph. Ch., Oxford, N. C., 1897; Ch. Gd. Shpd., Rocky Mount, N. C., 1903. Exam. Chapl.; Chrmn. Com. Canons.; Dep. Gen. Conv., 1916-22; Mem. Joint Dioc. Series S. S. Lessons Bd.; Grand Prelate Knights of Pythias of N. C.; Grand Emir Suez Temple No. 73, D. O. K. K.

OWENS, Timon Evans (L. A.), 2838 N. Griffin Ave., Los Angeles, Cal.—Non-Par.—. b. Clarksville, O., May 24, 1874; s. Asa Haines Owens and Julia Ann (Evans). Adrian Coll., A.B., 1899; Ya., 1902-03; Berk., B.D., 1905; Un. So. Cal., J.D., 1918. D—1905, P—1906, Bp. Brewster. m. Violet Sproule Coulter, Sept. 4, 1920. F. Assoc. Mssn., Trenton, N. J., 1905-06; Asst. Rock Creek Par., Washington, D. C., 1906-07; Asst. Ch. Evang., Philadelphia, Pa., 1907-09; R. S. Joh. Ch., Seattle, Wash., 1909-10; R. Ch. Asc., Los Angeles, Cal., 1910-14; Mssy. Imperial Valley, Cal., 1914-15.

OXLEY, Edmund Harrison (S. O.), 728 West 7th St., Cincinnati, O.—R. S. Andr. Ch., 1912—. b. Trinidad, B. W. I., Jan., 1881; s. James Christopher Oxley and Laura Orintha (Sealey). Pub. Schs.; Queen's Royal Coll., Trinidad; Howard Un., Washington, D. C., A.B., 1906, B.D., 1908, D.D., 1922; King Theol. Hall., 1906; Harv., S.T.D., 1909; Candidate for Ph.D., Un. Cincinnati. D—1906, P—1907, Bp. Satterlee. m. Esther Winifred Turner, June, 1911. F. S. Aug. Ch., Harrisburg, Pa., and Mssy. to Colored People, Charlotte Hall, St. Mary's Co., Md.

P

PACKER, William Satterlee, 19 Yale St., Winchester, Mass.—Asst. Epiph. Ch., Winchester, Mass.—. Ya., B.A., 1898; Epis. Theol. Sch., Camb., 1901. D—1901, Bp. Lawrence; P—1902, Bp. Burgess. F. Ho. Trin. Ch., Brooklyn, N. Y., 1901-02; Asst. S. Geo. Ch., N. Y. C.; Asst. Adv. Ch., Cincinnati, O.*

PADDOCK, Ernest Moorhead, 121 Raymond St., Cambridge, Mass.—R. S. Jas. Ch., Cambridge, Mass, 1910—. b. Philadelphia, Pa., Jan. 19, 1872; s. Wilbur Fiske Paddock and Mary Olivia (Badger). Un. Pa., B.A., 1894; Epis. Theol. Sch., B.D., 1897. D—1897, P—1898, Bp. Whitaker. m. Margaret N. Bateman, Washington, D. C., Apr. 26, 1900. F. Asst. S. Joh. Ch., Washington, D. C., 1897-1900; R. Emman. Ch., Pittsburgh, Pa., 1900-10.

✠**PADDOCK, Rt. Rev. Robert Lewis,** 28 W. 54th St., N. Y. C.—Retired Bishop, 1922—. b. Brooklyn, N. Y., Dec. 24, 1869; s. John Adams Paddock and Fannie Chester (Fanning). Trin. Coll., M.A., D.D.; Hob., D.D.; Berk., D.D. D—1897, Bp. Niles; P—1898, Bp. Leonard. Con. Bp. Dec. 18, 1907, by Bpp. Tuttle, Wells, Scadding, Greer, Satterlee, Spalding, Johnson and Courtney. m. Helen Jean Aitken, Jan. 9, 1923. F. R. S. Paul Ch., Southington, Conn., 1897; Asst. S. Paul Ch., Cleveland, O.; 1st Traveling Secy. Ch. Stud. Mssy. Assoc., 1897-98; Vic. Pro-Cath., Staunton, and Can. Cath. S. Joh-the-Div., N. Y., 1898-1901; R. Ch. Ho. Apos., N. Y., 1902-07; Mssy. Bp. Eastern Oregon, 1907-22.

✠**PAGE, Rt. Rev. Herman,** 63 East Hancock Ave., Detroit, Mich.—Bishop of Michigan, January 1, 1924—. b. Boston, Mass., May 23, 1866; s. Eben Blake Page and Harriet J. (Woodward). Harv., A.B., 1888; G. T. S., B.D., 1891; Un. Pitts., D.D., 1906. D—1891, Bp. Clark; P—1891, Bp. Talbot. Con. Bp. Jan. 28, 1915, by Bpp. Tuttle, Wells, Lawrence, Francis, Anderson, Van Buren, Webb and Toll. m. Mary M. Riddle, Pittsburgh, Pa., June 25, 1891. F. Min. Ho. Trin. Ch., Wallace, Idaho, 1891; Vic. S. Luke Ch., Coeur d'Alene, Idaho, 1891-93; R. S. Joh. Ch., Fall River, Mass., and R. Chr. Ch., Swansea, Mass., 1893-1900; R. S. Paul Ch., Chicago, Ill., 1900-15; Bp. Spokane, 1915-24. Var. Positions in Chicago. Author: "Prayers"; "Manual for Confirmation and Holy Communion."

PAGE, Herman Riddle (Spok.), Yakima, Wash.—R. S. Mich. Ch.—. b. Coeur d'Alene, Idaho, May 3, 1892; s. Herman Page and Mary M. (Riddle). Hyde Park H. S.; Harv., A.B.; Epis. Theol. Sem., S.T.B., 1917. D—1916, P—1917,

Bp. Page. F. In-C. S. Joh. Ch., Okanogan and S. Paul Ch., Omak, Wash., 1919—.*

PAGE, John Mitchel (Sp.), 1011 S. Wright St., Champaign, Ill.—P-in-C. Chapl. S. Joh-the-Div. at Un. Ill., 1913—. b. Bronx, N. Y., Sept. 22, 1868; s. Roger Jones Page and Mary (Mitchel). Edgar Inst., Paris, Ky.; N. Y. C. Latin Sch.; G. T. S., B.D., 1894; S.T.B.; Colmb., B.A., 1887. D—1894, P—1895, Bp. H. C. Potter. F. Asst. S. Andr. Ch., Harlem, 1894; S. Joh. Ch., Roxbury, Mass., 1894-95; Heav. Rest Ch., and Vic. of Chap., N. Y. C., 1895-96; In-C. S. Paul Ch., St. Paul, Minn., 1896; R. S. Luke Ch., Lebanon, Pa., 1896-1912; R. S. Joh. Ch., Champaign, Ill., 1912-13. Alt. Gen. Conv., 1906; Dep. Gen. Conv., 1910-14-22.

PAGE, Richard E., Canton, Mass.—R. Trin. Ch.—F. R. S. Mary, Canfield and Van Dyke Ave., Detroit.*

PAGE, Thomas Carter (Sw. V.), Alta Vista, Va.—In-C. Moore Par., Campbell Co., Va., 1919—. b. Brownsville, Pa., Dec. 8, 1858; s. Rev. James Jellis Page and Virginia (Newton). Ken., B.A., 1881; M.A., 1890; Theol. Sem. Va., 1886. D—1886, P—1887, Bp. Whittle. m. Fanny B. Powers, 1887. F. Aquia, Stafford Co., Va., 1886; Bruton, Williamsburg, Va., 1889; R. Chr. Ch., Cambridge, Md., 1893; Calv. Ch., Fort Royal, Va., 1904; R. S. Joh. Ch., Bedford, Va., 1909-18. Y. M. C. A., Camp Lee, Va., 1918-19; Wrk. under War Cmssn., Newport News, Va., Jan., 1919-Sept., 1919; Del. Gen. Conv., Dio. Easton, 1898-01.

PAGE, Wiley Jones, Forest Hill, Md.—R. Chr. Ch. Par., Forest Hill, Md., 1919—. b. Auburn, Cumberland Co., Va.; s. J. C. Page and Eleanor Gray (Eppes). Va. Ag. and Mech. Coll., 1875; Bethel Mil. Acad., Va., 1881, Prizes for Gk. and Lat.; Med. Ora.; Theol. Sem., Va., 1884. D—1884, Bp. Whittle; P—1885, Bp. Randolph. F. Can. Cath., Atlanta, Ga., 1896; R. Incar. Ch., Atlanta, Ga., 1895-96; S. Stph. Ch., Milledgeville, Ga., 1896-98; M-in-C. 7 Mssns., 1898-1904; R. S. Stph. Ch., Ferguson, Mo., 1904; R. S. Alb. Ch., Westminster Par., Anne Arundel Co., Md.

PAHK, John S. (Hon.), 1485 Liliha, Honolulu, T. H.—Welfare Worker, Kahuku Plantation, Oahu—. b. Seoul, Korea, May 30, 1885; s. Young K. Pahk and Maria (Ahn). Iolani Sch., Honolulu; Ch. Div. Sch. Pac., 1916. D—1916, Bp. Nichols; P—1917, Bp. Restarick. m. May Kimm, Feb. 12, 1920. F. R. S. Luke Ch., Honolulu, T. H.

PAINE, George Lyman (Ma.), 6 Channing Place, Cambridge, Mass.; Off., 4 Park St., Boston.—Non-Par.—. b. Waltham, Mass., July 29, 1874; s. Robert Treat Paine and Lydia W. (Lyman). Harv., A.B., 1896; A.M., 1897; Epis. Theol. Sch., B.D., 1900. D—1900, P—1901, Bp. Lawrence. m. Clara A. May, Boston, Mass., June 29, 1899. F. Asst. S. Mark-in-the-Bowery, N. Y. C., 1900-02; R. S. Mary Ch., Dorchester, Mass., 1902-11; R. S. Paul Ch., New Haven, Conn., 1911-18. Chrmn. Dioc. Soc. Serv. Com., 1914-18; Del. Prov. Soc. Serv. Com., 1914-18; Exec. Secy. Dioc. Com. Nation-wide Campaign for Conn., 1919-20; Assoc. R. Chr. Ch., Cambridge, Mass., and Stdt. Pastor at Harvard Univ., 1921-23; Exec. Sec. Greater Boston Fed. Chs., 1923—; Del. Prov. Syn., 1916; Y. M. C. A. Secy. abroad, 1918-19 (in "Foyer du Soldat").

PALMER, Charles James, Lanesboro, Mass.—Co. Mssy., Berkshire Co., Mass., 1898—. b. Fairfield, Me., Nov. 4, 1854; s. James Monroe Palmer and Caroline Frances (Bacon). Bow. Coll., A.B., 1874; G. T. S., S.T.B., 1878. D—1878, Bp. Paddock; P—1879, Bp. Ho. Potter. m. (1) Helen M. Watson, Cambridge, Mass., 1881; (2) Gertrude S. Barnes, Lanesboro, Mass., 1885; (3) Maud S. Slingerland, 1917. F. R. S. Joh. Ch., Bangor, Me., 1879-80; R. S. Luke Ch., Lanesboro, Mass., 1880-98. Author: "History of Lanesboro, Massachusetts," 1904; "History of Trinity Church, Lenox, Mass.'; "History of Lenox and Richmond, Mass."; "History of Berkshire County, Mass."

PALMER, Charles Robert (S. F.), 121 N. E. 36th St., Miami, Fla.—R. Ho. Cross Ch., Buena Vista, 1918—. b. Cornwall, Ont., Can.; s. Chas. Palmer and Elizabeth (Russell). Cornwall Pub. and High Sch.; Trin. Un., Toronto, Can.; L.Th., 1908. D—1908, P—1909, Abp. Hamilton, Ottawa, Can.

PALMER, Francis Leseure, Faribault, Minn.—Prof. Divinity, Seabury Div. Sch.; Chapl. St. Mary's Hall, 1922—. b. Fort Wayne, Ind., 1863; s. William Randall Palmer and Clarissa Elizabeth (Skeele). Amh., B.A., 1885; M.A., 1902; Epis. Theol. Sch., B.D., 1892; Sea. Div. Sch., D.D., 1923. D—1892, Bp. Brooks; P—1893, Bp. Randolph. m. Elizabeth Elmore Paine, Oshkosh, Wis., Oct. 1, 1895. F. R. S. Paul Ch., Gardner, Mass., 1892-95; R. S. Paul Ch., Walla Walla, Wash., 1895-98; R. Asc. Ch., Stillwater, Minn., 1900-10, 1913-22; Instr. Ethics and Apol. Sea., 1910-13; In-C. S. Joh. Ch., White Bear, Minn., 1913-16. Exam. Chapl., Spokane, Wash., 1896-97; Pres. Stndg. Com., Wash., 1897-98; Exam. Chapl., Minn., 1901-12, 1917—; Mem. Stndg. Com., 1912-17-18-23; Dep. Gen. Conv., Spokane, Wash., 1898; Del. Pan-Anglican Cong., 1908; Mem. Bd. Rel. Ed., 1911-13; Mem. Com. on the Ministry, 1915—. Author: "Life of Bishop Gilbert"; many articles and reviews. Asst. Editor "Webster's International Dictionary," 1886-90 and 1898-1900. Editor of "The Salt of the Earth," 1921.

PALMER, Frederic, 11 Quincy St., Cambridge, Mass.—Non-Par.—. b. Boston, Mass., Aug. 6, 1848; s. Julius A. Palmer and Lucy Manning (Peabody). Philips Acad., Andover, Mass.; Harv., B.A., 1869; M.A., 1872; Andov. Theol. Sem., S.T.B., 1872; Epis. Theol. Sch., D.D., 1910. D—1878, Bp. Paddock; P—1879, Bp. Clark. m. Mary Towle, May, 1877. F. Asst. Emman. Ch., Boston, 1878-79; M-in-C. Lonsdale, R. I., 1879-80; R. Our Sav. Ch., Jenkintown, Pa., 1880-88; R. Chr. Ch., Andover, Mass., 1888-1913. Author: "Studies in Theologic Definition" (1895); "The Drama of the Apocalypse" (1903); "Liberty and Limits of Creed-Interpretation" (1906); "The Winning of Immortality" (1910); Poems by Frederic and Mary Palmer (1912); "The Virgin Birth" (1924). Sec. of Eds. of The Harvard Theological Review, 1913—.

PALMER, Giles Buckner, R. F. D. No. 2, Richmond, Va.—M-in-C. S. Stph. Ch., 1921—. b. Northampton Co., N. C., Nov. 23, 1879; s. John W. Palmer and Elizabeth Paul (Cooke). Va. Mil. Inst.; Va. Theol. Sem. D—1913, P—1914, Bp. Gibson. m. Elizabeth Barksdale, Oct. 15, 1914. F. Mssy., China, 1900-06; M-in-C. Greenway Court Par., White Post, Va., 1916-21.

PALMER, James A. (Spok.), 1832 Dean Ave., Spokane, Wash.—R. Ho. Trin. Ch., Spokane, Wash.—.*

PALMER, Roland Ford (Ma.), 33 Bowdoin St., Boston, Mass.—Master of Novices of Am. Cong. Soc. S. Joh. Evang., 1923—. b. London, Eng., Dec. 12, 1891; s. Edward Palmer and Anne (Andrewes-Ford). Skinner's Comp. Sch.; Trin., Toronto, B.A., L.Th., 1914. D—1916, P—1917, Abp. Thornloe.

PALMER, Stephen D., Eutaw, Ala.—R. S. Stph., Eutaw, S. Mark, Boligee, S. Jas., Livingston, and S. Alban Chs., Gainesville, Ala. D—1911, Bp. Bratton; P—1915, Bp. Beckwith. F. In-C. Bay Minnette, Ala.

PANCOAST, Edgar Thomson (W. N. Y.), Belmont, N. Y.—Asso. P. Allegany Co. Mssn., N. Y., 1922—. b. Philadelphia, Pa.; s. John Edwin Pancoast and Annie Harrison (Thomson). Nash., 1906. D—1906, P—1907, Bp. Webb. m. Charlotte S. White, Nov. 28, 1922. F. P-in-C. Trin. Ch., Platteville, Wis., 1906-09; S. Mary Ch., Jefferson, Wis., and S. Pet. Ch., Atkinson, Wis., 1909-12; Cur. S. Barth Ch., Chicago, Ill., 1912-15; P-in-C. S. Luke Mssn., Hartford City, Ind., 1915-19; R. Trin. Ch., Peru, Ind., 1919-21; Cur. S. Jas., Phila., Pa., 1921-22.

PANFIL, John B. (Pa.), 3226 N. Dover St., Philadelphia, Pa.—P-in-C. Ho. Redeem., 1917—, and S. Mary, Polish Mssns., 1920—. b. Przasnysz, Poland, Dec. 14, 1885; s. Joseph Panfil and Constance (Markowska). Sem. in Jerusalem, Palestine. D—1907, P—1908, Bp. Camassei. Received into the American Ch., by Bp. Rhinelander, April 14, 1918.

PANNELL, Alfred W., 129 N. Emporia St., El Dorado, Kan.—P-in-C., El Dorado, Kan., 1914—. b. England. Camb. Un.; Kan. Theol. Sch. D—1916, P—1918, Bp. Wise.

PAPINEAU, Arthur Bradford, Florida St., Maynard, Mass.—R. Par. S. Geo., Maynard, 1900, and Mssy., Middlesex Mssn., Field, Mass., 1905—. b. Waltham, Mass., Aug. 15, 1869; s. Augustin Papineau and Lucy (Adams). Harv., 1887-89; Epis. Theol. Sch., 1892. D—1892, Bp. Brooks; P—1893, Bp. H. C. Potter.

m. Grace Burrill, Lynn, Mass., Apr. 18, 1894. F. R. Ho. Name Par., Swampscott, Mass., 1892-94; R. S. Jas. Ch., Old Town, Me., 1894-99.

PARADISE, Frank Ilsley (Ma.), Woldingham, Surrey, England.—Non-Par.—. Ya., B.A., 1888. D—1890, P—1891, Bp. Williams. F. R. Milford, Conn., and East Greenwich, R. I., 1893-94; Dean Chr. Cath., New Orleans, La., 1894-98; R. Gr. Ch., Medford, Mass., 1898. Author: "The Church and the Individual," 1910.*

PARAISON, Louis L. (Mssy. D. Haiti), Leogane, Haiti.—In-C. Chapel S. Luke, Milhon, and S. Matth., Leogane, 1923—. b. Mar. 26, 1871; s. Obsene Paraison and Meseide Delice Paraison. Prim. Sch., and Theol. Sch., Port au Prince. D—1904, P—1907, Bp. Holly. M. Lorvana Abraham Cesar, Jan. 5, 1909. F. In-C. Dist. Leogane, Jacmel and Grand Goave.

PARCE, Dwight Arthur, Palmyra, N. J.—R. Chr. Ch., 1919—. b. Lincklaen, N. Y., 1863; s. Zira Smith Parce and Marietta (Card). Hob., B.A., 1893. D—1894, P—1895, Bp. Huntington. m. Annie Clare Alexander, N. Y. C., June 27, 1912. F. R. S. Mark Ch., Candor, N. Y.; S. Joh. Ch., Speedville; S. Thos. Ch., Slaterville Springs, N. Y., 1894; Ch. S. Sacrament, Bolton, N. Y., 1897; S. Aug. Ch., St. Louis, Mo., 1908-13; R. S. Phil. Ch., Cambridge, Mass., 1913-18.

PARCHMENT, Willoughby Manning, 321 W. Union St., Jacksonville, Fla.—R. S. Phil. Ch., 1922—. b. Ayr, Manchester, Jamaica, B. W. I., Mar. 15, 1878; s. Nathaniel Parchment and Mary Anna (Thompson). Dur. Un., L.Th., 1911; Wyc. Coll., 1910. D—1910, Bp. Reeve; P—1911, Bp. Nuttal. m. Anna Elizabeth Payne, June 19, 1924. F. R. S. Pet. Ch., Lluidas Vale, Jamaica, B. W. I., 1910-12; S. Luke Ch., Aboukir, Jamaica, with assoc. Chs., 1912-15; P-in-C. S. Barn. Ch., Altoona, Pa., 1915-18; Ho. Cross., Harrisburg, Pa., 1917-22.

PARDEE, Charles Laban, 281 4th Ave., N. Y. C.—Finan. Sec. and Treas. Clergymen's Retiring Fund Soc., 1923—. b. New Haven, Conn.; s. Charles Hezekiah Pardee and Anna Eliza (Austin). Ya., B.A., 1884; Berk., 1887; Wash. Coll., D.D., 1913. D—1887, P—1888, Bp. John Williams. m. Emilie Marie Charpentier, Farmington, Conn., Feb. 7, 1888. F. R. Ch. Nativ., Bridgeport, and S. Luke Ch., E. Bridgeport, Conn., 1887-89; R. Chr. Ch., Stratford, Conn., 1889-91; R. S. Andr. Ch., Waverly, Ia., 1891-94; R. S. Paul Ch., Kittanning, Pa., 1894-96; R. S. Andr. Ch., Orange, N. J., 1896-09; R. S. Mich. Ch., Naugatuck, Conn., 1909-15. Mem. Jt. Dioc. Lesson Com., 1909; Mem. Conn. S. S. Cmssn., 1909-15; Cor. Sec. Amer. Ch. Building Fund Cmssn., 1915; Sec. House of Bishops, 1922. Author: "The Way to the Altar"; "The Three Hour Service"; Sunday School Magazines; Church Quarterly Lesson Leaflet.

PARDEE, Luther (C.), 408 Briar Place, Chicago, Ill.—Retired—. Rac., B.A., 1870; M.A., 1874; G. T. S., 1874. D—1874, Bp. Robertson; P—1876, Bp. McLaren. F. Calv. Ch., Chicago, 1874-85; Cath. SS. Peter and Paul, Chicago, 1885-91; S. Paul Ch., Austin, Ill., 1891-98; Dean Cath. SS. Peter and Paul, 1899-1902; S. Elis. Ch., Glencoe, 1904-10; Secy. Dio. Chicago, 1884-1916.

PARIS, Percy A. (A.), 8 Butler Ave., Ticonderoga, N. Y.—R. Ch. of the Cross, 1922—. b. Boxmoor Herts, Eng., July 10, 1888; s. Frederick Paris and Annie Maria (Austin). Natl. Ch. Sch., Leavesden, Herts, Eng.; Trin. Coll., Toronto, Can., L.Th., 1919. D—1913, P—1914, Abp. Thorneloe. m. Merilla Eleanor Oxton, Jan. 29, 1916.

PARKE, Hervey Coke (W. Ma.), 50 Main St., Amherst, Mass.—R. Gr. Ch., Amherst, Mass., 1915—. b. Detroit, Mich., July 17, 1873; s. Hervey Coke Parke and Mary Melinda (Mead). Ya., B.A., 1897; G. T. S., 1904. D—1904, Bp. Davies; P—1905, Bp. Jaggar. m. Ethel Margaret Cushman, N. Y. C., June 8, 1904. F. Cur. Chr. Ch., Cambridge, Mass., 1904-07; Assoc. Priest, Waynesville, Assoc. Mssn., District of Asheville, N. C., 1907-08; P-in-C. same, 1908-12; Mssy. S. Joh. Ch., Athol, Mass., 1913-15.

PARKER, Albert Ransom (Ma.), 41 Hawthorn St., Cambridge, Mass.—Lieut. and Chapl., U. S. N., U. S. S. Texas, New York, N. Y., 1921—. b. Ogdensburg, N. Y., Aug. 11, 1875; s. James Wilcox Parker and Mary Fuller (Battelle). Wms. Coll., 1901; Harv., 1905; Epis. Theol. Sch., 1904. D—1904, Bp. Lawrence; P—1905, Bp. Greer. m. Susan Uruth Sparklin, Winthrop, Mass., Feb. 22, 1909. F. Cur. S. Geo. Ch., N. Y. C., 1904-05; Cur. Ho. Trin. Ch., N. Y. C., 1905-06; M-in-C. S. Joh. Ch., Duluth, Minn., 1906-07; R. same, 1907-09; R. S. Paul Ch., Gardner, Mass., 1909-13; R. S. Joh. Ch., Fall River, Mass., 1913-18; Chapl. U. S. Naval Radio Sch., Harvard Un., 1918-19; Receiving Ship at Boston, 1919-21.

PARKER, B. C. L., Plain City, Utah.—R. S. Paul Ch.—.*

PARKER, Clarence Prentice Watkins, 356 College Ave., Fayetteville, Ark.—Bp.'s Chapl., Un. of Ark., 1919—. b. Louisville, Ky., 1883; s. William Campbell Parker and Eliza Hunt (Watkins). Wittenberg, 1903; Pres. Theol. Sem., 1906; Un. of So., 1909. D—1910, P—1911, Bp. Woodcock. m. Harriet L. Coates, 1915. F. Min., Pres. Ch., Marion, S. C., 1906-09; Mssy. Epiph., Laurens, S. C., and S. Luke, Newberry, S. C., 1909; R. Chr. Ch., Bowling Green, Ky., 1910-13; R. Ho. Trin. Ch., Hertford, N. C., 1913-16; R. Chr. Ch., Little Rock, Ark., 1916-17; Ch. Chapl., Camp Pike, Ark., 1917-18; In-C. S. Joh. Ch., Ft. Smith, Ark., 1918. Visitor for Theol. Dept., Un. So., to S. Joh. Sch. for Postulants, 1909; Ed. and Mgr., "The Mission Herald," 1914-15; Exam. Chapl., Dio. Ark., 1916; Mem. Soc. Serv. Cmssn., Dio. of Ark., 1917—; Mem. Bd. Rel. Educ., Dio. Ark., 1917—; Sec. Dept. Rel. Educ., Dio. Ark., 1922—; Mem. Com. on Const. and Canons, and of Com. on Helen Dunlap Inds. Sch., Dio. of Ark., 1919-23; Instr. in Rel. Drama, Sewanee Summer Trng. Sch., 1922—; Mem. Natl. Pageantry Com. of P. E. Ch., 1923. Author: "Pathology of Volition," 1903; "Angels Unaware," 1912; pageants and religious dramas.

✠**PARKER, Rt. Rev. Edward Melville,** 663 Green St., Concord, N. H.—Bishop New Hampshire, 1913—. b. Cambridge, Mass., July 11, 1855; s. Henry Melville Parker and Fanny Cushing (Stone). Oxon. Un., B.A., 1878; M.A., 1881; Berk., D.D., 1906; Dart., D.D., 1914. D—1879, Bp. Niles; P—1881, Bp. Neely. Con. Bp. Feb. 9, 1906, by Bpp. Niles, Lawrence, Hall, Brewster, Codman and MacKay-Smith. m. (1) Grace Elmendorf, 1885; (2) Isabella Goodrich, 1914. F. Mast. S. Paul Sch., Concord, N. H., 1879-1906; P-in-C. S. Joh. Ch., Dunbarton, N. Y., 1881-1906; Bish. Coadj., N. H., 1906-13. Dep. Gen. Conv., N. H., 1904; Chapl. N. H. State Guard, 1917—.

PARKER, Francis Wm. Geo. (F. L.), Shawano, Wis.—Vic. S. Joh., 1921—. b. Boston, Eng., Jan. 1, 1889; s. Geo. T. Parker and Frances H. (Fulford). Racine Coll., Wis.; Nash. Sem., B.D. D—1920, P—1921, Bp. Weller.

PARKER, Frank (At.), 197 West Peachtree St., Atlanta, Ga.—Asst. M. S. Phil. Cath., Jan., 1921—. b. Reading, Mass., Mar. 6, 1859; s. Theron Parker and Anna Parker. Reading Pub. Sch.; Priv. Tutors; Gordon Mssy. Trg. Sch., Boston, Mass.; Newton Theol. Inst. D—1922, P—1923. m. Jennie McFarland, Feb. 24, 1916. F. Baptist Minister, 25 years.

PARKER, James Kellogg (C. N. Y.), Waterville, N. Y.—R. Emer. Gr. Ch., Waterville, 1920—. Berk., 1884. D—1883, P—1884, Bp. Huntington. F. R. S. Joh. Ch., Whitesboro, and S. Pet. Ch., Oriskany, N. Y., 1885-93; R. Gr. Ch., Waterville, N. Y., 1893-1920.

PARKER, Louis Alexander (N. Y.), 121 West 91st St., N. Y. C.—Cur. S. Agnes Chap., Trin. Par., 1924—. b. Goliad, Tex., June, 1887; s. Louis Alexander Parker and Anna Belle (Burriss). Pub. Schs.; Un. Chicago; G. T. S. D—1916, P—1921, Bp. Capers. F. Chapl. Soc. S. Johnland, L. I., 1915-16; M-in-C. S. Ambr. Ch., Chicago Heights, Ill., 1916-18; Del. Gen. Conv., Cincinnati, 1910; Enlisted as Private, 416 R. R. Tele. Bu., S. C.; Prom. to Sergeant-in-C. Rel. Serv., A. E. F., France, Oct., 1919; R. Trin. Ch., Victoria, Tex., 1920-21; Resigned Trin. Par. to accept position Relief Cmms. operating in So. Russia, 1921-23; In-C. refugee work on Princess Islands, Sea of Marmora; Decorated by Greek Govt. and given letters of commendation by Meletios IV for this work.

PARKER, Octavius (L. A.), Culver City, Cal.—Retired—. Nash., B.D., 1876. D—1876, P—1877, Bp. Welles. F. Min. in Ore., 1886; Min. to Alaska, 1886-89; Min. Dio. Cal.; in Ventura; Gen. Min. Dio. L. A.; Secy. Bd. Mssns., Dio. Sac., 1902.*

PARKER, Reginald Rudyerd, 300 Church St., Hartford, Conn.—Retired, 1922—. b. Dart-

mouth, N. S., Mar. 14, 1839; s. Addington D. Parker and Harriet (Rudyerd). D—1895, Bp. Williams; P—1898, Bp. Brewster. m. Elizabeth A. Howard, Brooklyn, N. Y., Feb. 17, 1863. F. R. S. Gabr. Ch., E. Berlin, Conn., 1895; S. Andr. Ch., Norwich, Conn., 1896-1902; R. Chr. Ch., Unionville, Conn., 1902; S. Stev. Ch., E. Haddam, Conn., 1902-12; Asst. Chr. Ch., Hartford, Conn., 1914-15; R. S. Jas. Ch., Hartford, 1917-19.

PARKER, Robert Benjamin (Ma.), 181 Washington St., Marblehead, Mass.—R. S. Mich. Ch., 1922—. b. Shrewsburg, N. J., 1859; s. Benjamin Corliss Parker and Mary Wright (Allen). Colum., B.A.; Camb. Sem., B.D. D—1884, P—1885, Bp. Paddock. m. Sarah Elizabeth Milliken, 1888; Asst. Ascen. Mem. Ch., 1912-22.

PARKER, Robert James (C. N. Y.), 25 Williams St., Clinton, N. Y.—R. S. Jas. Ch., Clinton, N. Y., 1918—. b. Syracuse, N. Y., Mar. 3, 1889; s. Rev. James Kellogg Parker and Lucy Eleonora (James). S. Stph. Coll., 1912; G. T. S., 1915; B.D., 1921. D—1915, P—1916, Bp. Olmsted. m. Lillian Louisa Costa, Sangerfield, N. Y., July 12, 1916. F. All SS. Ch., Utica, N. Y., and Geth. Ch., Westmoreland, N. Y., 1915-16; S. Joh. Ch., Elmira Heights, N. Y., and S. Matth. Ch., Horseheads, N. Y., 1916-18.

PARKER, Thomas Leroy (W. M.), Ionia, Mich.—R. S. Joh. Ch., Mar., 1924—. D— and P—June, 1918, Bp. Anderson. F. Pastor Methodist Epis. Denom., twelve years; Cur. S. Chrysostom's Ch., Chicago; P-in-C. Mt. Carmel and Albion, Ill., 1919-24.

PARKER, Waldo D. (W. Ma.), North Brookfield, Mass.—R. Chr. Mem. Ch., April, 1924—. b. Worcester, Mass., Oct. 21, 1883; s. Thomas Parker and Mary (Pollard). Pub. Sch.; Clark Un., A.B., 1905; Un. Mich., A.M., 1919. D—1921, Bp. Stevens; P—1922, Bp. Johnson. m. Ethel M. M. Garbutt, Aug., 1911. F. Asst. S. Paul Ch., Pawtucket, R. I., 1922-24.

PARKER, William Newman, 826 So. 60th St., Philadelphia, Pa.—R. Ch. Epiph., Sherwood, Pa., 1906—. b. Chattanooga, Tenn., Mar. 4, 1878; s. Robert Humphrey Parker and Elizabeth (Newman). Trin. Coll., Durham, N. C., A.B., 1899; Drew Sem., B.D., 1905; Phil. Div. Sch., 1905-06. D—1906, P—1906, Bp. Whitaker. m. Mary Roberts Chester, Philadelphia, Pa., Nov. 28, 1905. Mem. Dioc. Exec. Coun., 1924.

PARKERSON, Claude Robert (W. T.), 1332 Willow St., San Antonio, Tex.—Vic. The Bishops Ch. (St. Paul's Memorial), 1919—. b. West Norwood, London, Eng., Aug. 3, 1884; s. Robert Henry Parkerson (R. I. P.), and Elizabeth (Cain). S. John's Choir Sch., Upper S. Leonard's, Sussex, Eng.; Ch. Training Coll. Layworkers, London, Eng.; Un. Saskatchewan, 1907-09; Un. So., Special Course. D—1921, P—1923, Bp. Capers. m. Dorothy Mary Gertrude Castleden, Oct. 1, 1910.

PARKIN, Isaac, Box 217, Coalgate, Okla.—D-in-C. S. Andr. Ch., Lehigh, Okla., and S. Pet. Ch., Coalgate, Okla., 1910—. b. Sedbergh, Eng., May 13, 1855; s. Christopher Parkin and Cecilia P. A. Parkin. Kan. Theol. Sch., 1909. D—1913. m. Annie Haddock, Bilston Staff, Eng., Oct. 28, 1878. F. Min. M. E. Ch., Wilmington, Del., 1909; Indian Camp (Whirlwind), Fay, Okla., 1909-10.*

PARKINSON, Herbert H. (W. M.), Sturges, Mich.—R. S. Joh. Ch.—. F. R. S. Ambrose Ch., Chicago Heights.*

PARKMAN, Edgar M. (Ala.), Montgomery, Ala.—R. Ch. Ho. Comf., 1924—. b. Washington, D. C., Jan. 14, 1893. Un. Va. D—1918, P—1919, Bp. Darst. F. R. Chap. of the Ho. Cross, Aurora, N. C.

PARKMAN, Henry Converse (W.), Indian Head, Md.—Vic. S. Jas. Ch., Indian Head, 1921—. b. Washington, D. C., Aug. 13, 1872; s. Charles Breck Parkman and Charlotte Naomi (Spalding). Kan. Theol. Sch., 1896-97. D—1895, Bp. Kendrick; P—1898, Bp. White. m. Sarah Wiley Anderson, N. C., June 12, 1894. F. Mssy. N. M., and Kan., 1895-97; Cur. Chr. Ch., Indianapolis, Ind., 1897-98; R. S. Paul Ch., Monroe, N. C., 1898-1900; R. S. Mich. Par., Dio. Easton, Md., 1900-04; R. S. Thos. Par., Pr. Geo. Co., Md., Dio. Wash., 1904-12; R. S. Joh. Ch., Palmerton, Pa., 1912-13; R. S. Pet. Ch., Lewes, Del., 1913-16; R. Ch. Transfig., Baltimore, Md., 1916-21. Dep. Syn., Prov. Wash.

PARKS, Leighton (N. Y.), 107 E. 50th St., N. Y. C.—R. S. Barth. Ch., 1904—. b. N. Y. C., 1852; s. Rev. Martin Phillips Parks and Georgiana Clough (Mabry). S. Joh., D.D., 1892; M.A., 1890; G. T. S., B.D., 1876. D—1876, Bp. Potter; P—1877, Bp. Paddock. m. Margarita Alden Haven, 1878. F. R. Emman. Ch., Boston, Mass., 1878-1904. Author: "His Star in the East"; "The Winning of the Soul"; "Moral Leadership"; "The Crisis of the Churches"; and other sermons and addresses.

PARMELEE, Edward Wilson, Salisbury, Conn.—Tchr. Salisbury Sch., Salisbury, Conn., 1909. Ham., A.B., 1898; A.M., 1910; Auburn Theol. Sem., 1904. D—1905, P—1906, Bp. Olmsted. F. Assoc. Min., Boonville, N. Y., 1904-06; Asst. Chr. Ch., Detroit, Mich., 1906-09.

PARMITER, Charles Alfred (Mil.), 187 East Milwaukee Ave., Wauwatosa, Wis.—R. Trin. Ch., 1923—. b. Oswego, N. Y., Oct. 14, 1878; s. James Alfred Parmiter and Anna (Knapp). Chicago Theol. Sem. D—1921, P—1921, Bp. Fawcett. m. Alice Margery Hannah, April 27, 1907.

PARRIS, Hubert Ashtley St. A. (E. C.), Wilson, N. C.—. D—1905, P—1906, Bp. Gray. S. Mark Ch., Charleston, S. C.; R. S. Mark Ch., Wilmington, N. C.*

PARRISH, Herbert, New Brunswick, N. J.—R. Chr. Ch., 1915—. Tr., B.A., 1891; M.A., 1894; G. T. S. D—1894, P—1895, Bp. Whitaker. F. Asst. S. Pet. Ch., Philadelphia, 1895-97; S. Clem. Ch., Philadelphia, 1897-98; R. Ch. Adv., San Francisco, Cal., 1898-1904; Can. Cath., Fond du Lac, 1904-08; R. S. Luke's, Baltimore, Md., 1909-12; Dioen. Mssy. Md., 1912-15.

PARROCK, Richard Arthur (C. N. Y.), 6 Bluff St., Hamilton, N. Y.—Prof. Greek, Colgate Un., 1920—. b. Shrewsbury, Eng., Dec. 11, 1869; s. Richard Parrock and Marguerita (Forbach). Shrewsbury; Cambridge, B.A., 1891; M.A., 1897; Un. N. Brunswick, LL.D., 1900; Bishops, D.C.L., 1908. D—1893, P—1894, Bp. of Quebec. m. Annie Louisa Parke, 1897. F. Prof. Classics Un. Bps. Coll., Lennoxville, Quebec, 1895-1919; Prin. and Vice Chancellor Bps. Coll., 1907-19.

PARROTT, Edward Moore, Jr. (M.), 315 S. Jackson St., Jackson, Mich.—R. S. Paul's Ch., 1921—. b. Orden, N. Y., Oct. 26, 1873; s. Edward Moore Parrott and Julia (Fountain). S. John's, Annapolis, Md.; Colmb., 1894; G. T. S., 1894. D—1897, Bp. Capers; P—1898, Bp. Potter. m. Edith Miner (Deaconess), Nov. 3, 1898. F. S. Stph. Ch., Woodlawn, N. Y. C., 1898-1900; Cur. Gr. Chap., same city, 1897-98; R. Trin. Ch., Rochester, N. Y., 1900-05; R. S. Jas. Ch., Lake George, N. Y., 1906-21.

PARRY, Ellis, 230 Lenox Ave., N. Y. C.—.*

PARSHLEY, Anthony Robert (E. C.), Lancaster, N. H.—P-in-C. S. Paul's Ch., 1923—. b. Washington, Conn., Dec. 23, 1890; s. Clifford Wes Parshley and Ellen Abagail (Ford). Un. N. C.; King's Coll., London; Sewanee; Va. Theol. Sem. D—1918, Bp. Beckwith; P—1919, Bp. Darst. m. Ruth Hendry James, Oct. 29, 1919. F. Pvt. 29th Div. Hdqtrs., 1917-19; R. S. Paul's Ch., Clinton, N. C., 1919-23.

PARSON, Artley Beeber, Res., 54 Gramercy Park, New York City.—Asst. For. Secy., Dept. of Mssns., 281 Fourth Ave., New York City, 1920—. b. Jan. 27, 1880; s. Wm. Edwin Parson and Anna Rebecca (Naille). Harv., A.B., 1903; Epis. Theol. Sch., B.D., 1915. D—1913, P—1914, Bp. Lawrence. m. Lena Lewis Swasey, Jan. 27, 1909, Portland, Me. F. Asst. S. Paul Cath., Boston, Mass., 1913-16; R. Ch. of Ho. Trin., Zamboanga, Mindanao, P. I., 1917; Asst. Cath. S. Mary and S. Joh., parts of 1917; R. and Dean of same, 1918-20.

✠**PARSONS, Rt. Rev. Edward Lambe,** 1215 Sacramento St., San Francisco, Cal.—Bishop. Coadj., Dio. Cal., 1919—. b. N. Y. C., May 18, 1868; s. Arthur Wellesley Parsons and Helen C. (White). Ya., B.A., 1889; Un. Theol. Sem., 1892; Epis. Theol. Sch., Cambridge, 1894; So. Pac. Theol. Sch., D.D., 1914. D—1894, Bp. Lawrence; P—1895, Bp. Potter. Cons. Bp. Nov. 5, 1919, by Bpp. Nichols, Johnson, J. H. Moreland, Keator, Sanford and Hunting. m. Bertha DeForest Brush, New Haven, Conn., May 18, 1897. F. Asst. Gr. Ch., N. Y. C., 1894-95; R. Trin. Ch., Menlo Park, Cal., 1896-1900; R. S. Matt. Ch., San Mateo, Cal., 1900-04; R. S. Mark Par., Berkeley, Cal., 1904-19. Soc. Serv. Com., 1907-13; G. B. R. E., 1913-19; Var. Cmssn.; Dep. Gen. Conv., 1904-19. Editor: "Pacific Churchman," 1904-08; Sermons and Addresses.

PARSONS, Francis Alan (W. T.), Goliad, Tex.—R. S. Stph. Par., 1924—. b. Bloomington, Garret Co., Md., Dec. 20, 1882; s. Edgar Howard Parsons, M.D., and Lizzie Bradly (Thrall). Pub. Sch., Piedmont, W. Va.; Un. W. Va.; V. T. S., 1915. D—1915, P—1916, Bp. Gravatt. m. Jeanette Barbara Hill, June 6, 1915. F. In Mssn. Field No. of Wheeling, W. Va., 1915-16; R. Ch. Incar., Ronceverte, W. Va., 1916-18; R. S. Phillips Ch., Laurel, Del., 1918-24.

PARSONS, John Henry (C.), 208 E. Morris St., Morrison, Ill.—R. S. Ann's Ch.—. West. Theol. Sem., 1891. D—1890, P—1891, Bp. McLaren. F. Adv. Mssn., Chicago, Ill., 1890-92; Cath., Cleveland, O., and S. Thos. Ch., Berea, O., 1892-93; R. S. Joh. Ch., Toledo, O., 1893-98; S. Paul Ch., Savanna, Ill., 1898-99; S. Ann Ch., Chicago, Ill., 1899-1902; S. Joh. Ch., Grand Rapids, Mich., 1901-02; Chapl. Howe Sch., Lima, Ind., 1902-04; Asst. S. Joh. Ch., Dubuque, Ia., and Asst. S. Geo. Ch., Farley; Chr. Ch., Dyersville, S. Paul Ch., Bellevue, 1904; R. S. Paul Ch., Holley, 1909; R. S. Joh. Ch., Ellicotville, N. Y.; R. Chr. Cath., Salina, Kan.*

PARSONS, Louis Augustus, 31 South St., Fall River, Mass.—R. S. Joh., 1921—, R. S. Paul Ch., 1913—. b. New Haven, Conn., Feb. 26, 1873; s. Edward Augustus Parsons and Mary Willehema (Ives). Ya.; Berk. D—1897, Bp. Niles; P—1898, Bp. Brewster. m. Elizabeth Agnes Brooks, Brookline, Mass., June 27, 1907. F. Cur. S. Joh. Ch., Stamford, Conn.; R. S. Joh. Ch., North Haven, Conn., 1898-03; Cur. S. Jas. Ch., Phil., Pa., 1903-07; R. S. Paul Ch., Brunswick, Me., 1907-12; R. S. Jas. Ch., Amesbury, Mass., 1912-13; R. S. Paul's Ch., Newton Highlands, Mass., 1913-21.

PARSONS, William Francis (Ma.), Central Ave., Weston, Mass.—R. S. Pet. Ch., 1921—. b. Boston, Mass., Feb. 13, 1868; s. Absolom Parsons and Sarah Jane (Harrison). S. Stph., B.A., 1888; M.A., 1893; Berk. D—1891, P—1892, Bp. Doane. m. Ethel Stocking, Portland, Conn., Sept. 21, 1892. F. Schuylerville, N. Y., 1892-96; Greenwich, N. Y., 1892-93; R. S. Luke Ch., 1898-1904; S. Andr. Ch., Darien, Ga., 1904-09; Ch. Incar., Atlanta, Ga., 1909-11. Exam. Chapl. (Ga.), 1907-09; (Atl.), 1909-11; On Mssn. Staff, Dio. R. I., 1911-17; R. Ch. Ascen., Wakefield, R. I., 1917-21, and Mssy. Saunderstown, 1917-21.

PARTRICK, Theodore, Jr. (E. C.), Plymouth, N. C.—R. Gr. Ch., 1921—. b. Clinton, N. C., June 2, 1889; s. T. H. Partrick and Mary Anna (Hall). Un. N. C.; V. T. S. D—1918, P—1920, Bp. Darst. m. Watson Kosey, June 12, 1918. F. Ed. Mission Herald. Dioc. Organ of East Carolina; Chapl. of 120th Inf., N. C. N. G.

PARTRIDGE, John, 115 6th St., Petaluma, Cal.—R. Emer. S. Joh. Ch., Petaluma, Cal., and Mssy. Lakeport—. b. England, Apr. 5, 1854; s. Charles Partridge and Catherine Estrenia (Taylor). King Coll., L.S.T., 1887. D—1880, P—1881, Bp. Hibbert Binney. m. Mary A. Casswell, Montreal, Can., Jan. 17, 1882. F. Mssy. Digby Neck, Nova Scotia, 1880-81; Cur. Annapolis, N. S., 1881-85; R. Ship Harbor, N. S., 1885-87; R. Packenham, Ont., 1887-89; R. S. Joh. Ch., Petaluma, Cal., 1889-14. Mem. Stndg. Com., Dio. Sacramento, 1892-1915; Exam. Chapl., Dio. Sacramento, 1892-15.

✠**PARTRIDGE, Rt. Rev. Sidney Catlin,** 14 W. Armour Blvd., Kansas City, Mo.—Bishop West Missouri, 1911—. b. N. Y. C., Sept. 1, 1857; s. George Sidney Partridge and Helen Derby (Catlin). Ya., B.A., 1880; Berk., B.D., 1884; D.D., 1900. D—1884, Bp. John Williams; P—1885, Bp. Boone. Con. Bp. Feb. 2, 1900, by Bpp. McKim, Schereschewsy, Graves, Foss, Evington, Fyson, Awdry. m. Agnes Simpson, San Francisco, Cal., 1901. F. Mssy. China, 1884-1900; Mssy. Bp. Kyoto, Japan, 1900-11.

PARTRIDGE, Welles Mortimer (Ma.), 30 Academy St., So. Braintree, Mass.—P-in-C. S. Ann's Ch., Roxbury, Mass.—. b. Brooklyn, N. Y., June 25, 1872; s. George Sidney Partridge and Helen Derby (Catlin). Mass. Inst. Tech., 1896; Berk., 1898. D—1898, Bp. Brewster; P—1900, Bp. Partridge (Kyoto). F. Sitka, Alaska, 1898; P-in-C. Peabody, Mass., 1899-05; R. S. Mich. Ch., Marblehead, Mass., 1906-13; R. S. Joh. Ch., Portsmouth, N. H., and Civ. Chapl., Portsmouth Navy Yard, 1915-16; Capt. Chapl., O. R. C., U. S. A.; Pres. Chapl., 102nd F. A. M. U. G.; P-in-C. S. Paul Ch., Hopkinton, Mass., 1918-24. Worked as Govt. Scientist during war; invented "Partridge Collapsible Military Hydro-Kite" for elevating observers, signals, etc., at sea.

PATMAN, Alexander, 217 N. Walnut St., Milford, Del.—R. Chr. Ch., Milford, and P-in-C. S. John. Bapt. Mssn., Milton, Del., 1923—. F. R. S. Wilfrid Ch., Dolington, Pa.; R. Epiph. Ch., Phila., Pa.

PATRICK, William Edward (Ma.), 343 W. Main St., Santa Paula, Cal.—M-in-C. S. Paul Ch., 1922—. b. Cambridge, Mass., Oct. 30, 1890; s. Ralph Patrick and Annie E. (Fenerty). Harv., A.B., 1912; Epis. Theol. Sch., B.D., 1915. D—1915, P—1916, Bp. Lawrence. m. Una Warren, Brookline, Massachusetts, June 14, 1916. F. Asst. Min. Gr. Ch., New Bedford, Mass., 1915-17; Y. M. C. A. Secy., France, Sept., 1917-July 1918; Chapl. 23rd Inf., A. E. F., July, 1918-Mar., 1919; D. S. C.; Chapl. 5th M. F. Bn., A. E. F., Mar., 1919-Apr., 1919; M-in-C. S. Paul Ch., North Andover, Mass., 1919-22.

PATTERSON, Alexander (Lex.), Beattyville, Ky.—Mssy. Lee Co., Ky., Hdqtr., Beattyville, Ky., 1901—. b. Arbroath, Scotland, Sept. 5, 1850; s. David Patterson and Margaret (Herald). D—1893, P—1895, Bp. Quintard. m. Susanna M. Pleasants, E. Durham, Eng., Dec. 28, 1873. F. R. S. Pet. Ch., Nashville, Tenn., 1893-94; Mssy. Nashville, Convo., 1894-1900; P-in-C. Gd. Shpd., Lexington, Ky., 1900-01; Mem. Eccl. Court.*

PATTERSON, David Bennett (A.), The Rectory, Delanson, N. Y.—R. Chr. Ch., Duanesburgh, N. Y., 1912—. b. Toledo, O., March 7, 1868; s. David Bennett Patterson and Frances Jane (White). Pub. Sch.; Un. O.; Hamilton; Colg. T. S., B.Th., 1890. D—1904, P—1905, Bp. Nelson. m. Mary E. Baker, Aug. 15, 1888.

PATTERSON, Frederick Alexander, Findlay, O.—R. Trin. Ch., 1923—. West. Theol. Sem., 1910. D—1909, P—1910, Bp. McCormick. F. In-C. Ho. Trin. Ch., Benton Harbor, Mich., 1908-09; S. Joh. Ch., Sturgis, Mich., 1910-17; 22 months in World War, Gunner Can. F. A., 1917-19; R. Ch. Gd. Shpd., Allegan, Mich., 1920-22; Asst. R. Gr. Ch., Grand Rapids, Mich., 1922-23.

PATTERSON, Gerard Francis, 2241 Prospect Ave., Cleveland, O.—Archd. and Ex. Secy. Dio. of O., 1921—. Nash., B.D., 1892. D—1891, Bp. Knight; P—1892, Bp. Thomas. F. Mssy. Oklahoma, 1891-93; R. S. Joh. Ch., Clinton, Ia., 1893-95; Calv. Ch., Sedalia, Mo., 1895-99; R. Ch. Incar., Cleveland, O., 1899-21.

PATTERSON, William Christy, Gwynedd, Pa.—R. Ch. Mess., Gwynedd, 1922—. Boston Un., 1909; G. T. S., 1912. F. Cur. Trin. Ch., Wilmington, Del., 1912-13; Cur. S. Pet. Ch., Morristown, N. J., and P-in-C. S. Paul Ch., Chatham, N. J., 1914-17; R. S. Marg. Ch., Staatsburg, N. Y., 1917-22.

PATTERSON, William Edwin, Mt. Desert St., Bar Harbor, Me.—R. S. Sav. Ch., Bar Harbor, 1917—. b. St. Armand East, Apr. 2, 1872; s. Joseph Guy Patterson and Selena (LaFrenier). Bish. Coll., A.B., 1897; Theol., 1899. D—1899, P—1900, Bp. Niles. m. Maud Dacre Hunt, Oct. 11, 1917. F. Milford, N. H., 1899-03; R. Trin. Ch. and In-C. Union Ch., Claremont, N. H., 1903-17. Exam. Chapl., 1911; Dioc. Bd. Mssns., 1918-21; Mem. Dio. Coun.; Del. Gen. Conv., 1910-13-16; Del. Prov. Syn., 1914-15-21; Chrmn. Com. Fin., 1904; Dist. Secy., 1905; Alt. Gen. Conv., 1922.

PATTILLO, Charles Evans (S. F.), 851 S. Blvd., Tampa, Fla.—R. S. Andr. Ch., Tampa, 1916—. b. Macon, Ga., July 4, 1862; s. Geo. Henry Pattillo and Lucy Mary (Evans). Emory Un., A.B.; Cen. Coll., Fayette, Mo., D.D. D—1915, Bp. Gray; P—1916, Bp. Mann. m. Elizabeth Allen, 1891. F. Meth. Min., Little Rock, Ark., St. Louis, Jefferson City, Kansas City (all in Mo.); Pres. Reinhardt Norm. Coll., Waleska, Ga.; Asst. S. Luke Ch., Atlanta, Ga.; Pres. Stndg. Com., Dio. So. Fla.; V. Pres. Ex. Com., So. Fla.

PATTILLO, Manning M., Jesup, Ga.—Non-Par.—.*

PATTON, Myron Oakman, 1 Oakland Ave., Neeham, Mass.—R. Chr. Ch., Neeham. F. R. Emman. Ch., Braintree, Mass.—.*

PATTON, Robert Williams (At.), 281 4th Ave., N. Y. C.—Campaign Director—. Rand., Macon, Va., 1891; Un. Va. (Stud. Law cl.), 1892; Theol. Sem. Va., 1896. D—1895, P—1896, Bp. Randolph. F. R. Chr. Ch., Roanoke, Va., 1896-

1900; Ag. Endowment, Dio. So. Va., 1900-01; R. S. Stph. Ch., Wilkinsburg, Pa., 1902-06; Secy. Depts. Sewanee and S. W., 1906.*

PAUGH, Ernest Leroy (Har.), Sewaren, N. J.—Non-Par.—. F. Commander Chapl. U. S. Naval St., Guantanamo, Cuba.*

PAULSEN, Mark George (S. O.), Cambridge, O.—R. S. John's, 1923—. b. Spencer, Ia., July 27, 1885; s. Hans Frederick Paulsen and Bertha (Madsen). Un. Wash., 1913-15; Summer Sch., 1916; Sea., B.D., 1911. D—1911, P—1911, Bp. T. N. Morrison. m. Anna P. Ten-Broeck, Faribault, Minn., Sept. 13, 1910. F. Gr. Ch., Estherville, Ia., 1911-13; Mssn. Un. Wrk., Seattle, Wash., 1913-15; R. Chr. Ch., Albert Lea, Minn., 1915-23; Chapl. 1st Bn., 307th Inf., Nov. 1-May 6, 1919, Meuse-Argonne.

PAYNE, Henry Edwin (L. I.), 1722 Ave. R, Brooklyn, N. Y.—P-in-C. Ch. Epiph., Brooklyn, N. Y., 1912—. b. London, Eng., Mar. 6, 1878; s. Charles Payne and Mary A. (Nelson). Brooklyn Polytechnic A.B., 1908; Bex., 1904. D—1904, Bp. W. A. Leonard; P—1905, Bp. Burgess. m. Eileen F. Rankin, Brooklyn, N. Y., Jan. 7, 1913. F. In-C. Clyde, O., 1904-05; Asst. S. Mary Ch., Brooklyn, N. Y., 1905-08; P-in-C. Ch. Ho. Cross, Brooklyn, N. Y., 1908-12; Y. M. C. A. Secy., 1918-19.*

PAYNTER, Henry Stuart (Pa.), 829 Radcliffe St., Bristol, Pa.—R. S. Jas. Ch., 1920—. b. Bridgeton, N. J., Mar. 16, 1882; s. William Thomas Paynter and Laura Meeser. Phila. Div. Sch., 1909. D—1909, Bp. Whitaker; P—1910, Bp. Johnson. m. Nella Irene Kuen, June 4, 1910. F. M-in-C. S. Jos. Chap., Mill Creek, Pa., 1909-10; S. Luke, Hot Springs, S. D., 1910-11; Asst. Ch. Redeem, Bryn Mawr, Pa., 1911; R. S. Stph. Ch., Bridesburg, Phila., Pa., 1914-20.

PAYZANT, Arthur Silver, 1737 Shaw Ave., E. Cleveland, O.—R. S. Paul Ch., E. Cleveland, O., 1913—. b. Dartmouth, N. S.; s. John Young Payzant and Frances E. (Silver). Dalhousie Un., B.A., 1905; M.A., 1906; Epis. Theol. Sch., B.D., 1909. D—1908, Bp. Worrell (Nova Scotia); P—1909, Bp. Courtney. m. Mary Phoebe Payson, Deep Brook, N. S., Aug. 16, 1910. F. Asst. S. Geo. Ch., N. Y. C., 1909-10; P-in-C. and 1st R. Trin. Mem. Ch., Erie, Pa., 1910-13.

PEABODY, Arthur Cochrane, 7 Potter St., New Bedford, Mass.—R. S. Jas. Ch., 1924—. b. Kansas City, Mo., Jan. 26, 1891; s. Arthur Peabody and Agnes S. (Cochrane). Un. Wis., B.A., 1913; Camb. Epis. Sch., B.D., 1916. D—1916, Bp. Lawrence; P—1917, Bp. Page. m. Gladys I. Davis, Chester, Vt., June 21, 1916. F. Vic. Okanagan, Wash., and Conconully, Wash.; R. S. Paul Ch., Windsor, and Trin. Ch., Cornish, N. H., 1919-24.

PEABODY, C. Winthrop, 144 West 47th St., N. Y. C.—Cur. Ch. S. Mary-the-Virg., N. Y. C. F. R. S. Pet. Ch., N. Y. C.

PEABODY, Endicott (Ma.), Groton, Mass.—Hdmstr. Groton Sch., Groton, Mass., 1884. b. Salem, Mass., May 30, 1857; s. Samuel Endicott Peabody and Mary Anne Cabot (Lee). Chelkuhen, Eng.; Epis. Theol. Sch., B.D., 1884; LH.D., N. Y. U.; Cantab., LL.B., 1880; LL.M., 1882; Ya., M.A., 1903; Harv., D.D., 1904. D—1884, P—1885, Bp. Paddock. m. Fannie Peabody, June, 1885.

PEABODY, Malcolm Endicott, 384 Prospect St., Lawrence, Mass.—R. Gr. Ch., Lawrence, Mass., 1920—. b. Danvers, Mass., June 12, 1888; s. Endicott Peabody and Fannie Peabody. Groton Sch.; Trin. Coll., Cambridge, Eng.; Harv., A.B., 1911; Epis. Theol. Sch., B.D., 1916. D—1916, P—1917, Bp. Lawrence. m. Mary E. Parkman, Boston, Mass., June 19, 1916. F. Mssy. and Mast. Baguio Sch. Amer. Boys, Baguio, P. I., 1911-13; Chapl. (Red Cross), U. S. Base Hosp. No. 5, May, 1917-Oct., 1918; Chapl. U. S. Army, 102nd Field Artillery, 26th Div., A. E. F., 1918-Apr., 1919; Cur. Gr. Ch., Lawrence, Mass., 1917-20.

PEABODY, Putnam Burton (Kan.), Blue Rapids, Kan.—R. S. Mark Ch., Blue Rapids, Kan., and S. Paul Ch., Marysville, Kan., 1918—. b. Alden, Wis., July 28, 1856; s. A. Burton Peabody and Charity Esther (Kittel). Rac., A.B., 1880; A.M., 1881; Sea., B.D., 1884. D—1884, Bp. Whipple; P—1885, Bp. Gilbert. m. Anna F. Graham, Ia., July 7, 1890. F. Chapl. Shattuck Sch., 1885; Mssy. Austin, Owatonna, Hallock, Minn., Pembina, Bathgate, N. D., Burlington, Kan., Newcastle, Wyo., 1906-16; R. S. Jas. Ch., Independence, Ia., 1916-17; Mem. Stndg. Com., 1914; Dioc. Visit., Kan., 1912—. Author: Articles in Sundry Bird Magazines, 1880-19. Will retire Oct. 1, 1924.

PEACOCK, H. D., Mexico City, Mex.—.

PEARCE, Eugene S., Toledo, O.—R. S. Mark Ch., May, 1924—. b. Baltimore, Md., Oct. 1, 1879; s. Charles Pearce and Sarah Elizabeth (Phillips). Dickinson Prep. Sch., Carlisle, Pa.; S. Stph. Coll.; Roanoke Coll.; Va. Theol. Sem. D—1908, Bp. Paret; P—1909, Bp. Harding. m. Harriet Ellicott Ebel, Apr. 8, 1913. F. R. Linganore Par., New Market, Md., 1908-10; Asst. S. Paul's Ch., Albany, N. Y., 1910; R. Chr. Ch., Troy, N. Y., 1910-12; R. Zion Ch., Rome, N. Y., 1912-24; Exam. Chapl.; Dep. Prov. Syn.; Mem. Bd. Gov. Prov. Summer Sch.; Mem. Provinc. Cmssn. Rel. Educ.; Chmn. Dio. Dept. Rel. Educ., Dio. C. N. Y.

PEARCE, Hugh Miller Thompson (N. H.), Chapl. Navy Yd., Portsmouth, N. H., 1924—. b. N. Y. C., Jan. 2, 1877; s. James Pearce and Ann Thompson; grandson of the late Hugh Miller Thompson, Bishop of Mississippi; nephew of Chaplain Frank Thompson, U. S. Navy (Ret.). Un. So.; Theol. Dept., Un. So.; G. T. S. D—1904, P—1907, Bp. Bratton. m. Ivah Cowan, Vicksburg, Miss., Apr. 24, 1909. F. Asst. R. S. Andr. Ch., Jackson, Miss., 1904-05; R. Gr. Ch., Rosedale, Miss., 1905-08; R. S. Paul Ch., Little Rock, Ark., 1908-09; Appointed Chapl. U. S. Navy, Mar. 5, 1909; Chapl. U. S. S. Maryland, Pacific Fleet, 1909-10; U. S. Naval Station, Samoan Islands, 1910-12; U. S. Naval Trng. Sta., Newport, R. I., 1912-14; U. S. S. Virginia, Atlantic Fleet, 1914-16; U. S. S. Oklahoma, 1916-17; U. S. Naval Air Sta., Pensacola, Fla., 1917-19; U. S. Naval Base, Norfolk, Va., 1919-21; U. S. Naval Sta., Guantanamo Bay, Cuba, 1921-23.

PEARCE, Reginald, 94 Lincoln St., Framingham, Mass.—Mssy. S. Andr. Ch., Framingham, Mass., 1911—. b. Providence, R. I., July 13, 1867; s. James Sturgis Pearce and Caroline Lay (Dyer). Trin. Coll., B.A., 1893; M.A., 1902; G. T. S., 1896. D—1896, Bp. Coleman; P—1897, Bp. Clark. m. Emily Priscilla Rogers, Providence, R. I., Nov. 28, 1911. F. Mssy. S. Thos. Ch., Providence, R. I., 1896-98; Asst. Ho. Trin. Ch., Brooklyn, L. I., 1898-99; R. Asc. Mem. Ch., Ipswich, Mass., 1899-11; R. S. Joh. Ch., Framingham Centre, Mass., 1911-17.

PEARCE, Reginald A., Seamen's Bethel, Mobile, Ala.—. b. Worchester, Eng., 1877; s. William Pearce and Mary Frances Pearce. Weymont Coll. D—1914, Bp. Beckwith. m. Annie Starkey, 1910. F. M-in-C. Springhill, Ala., 1915—.*

PEARMAN, William Arthur (Sw. V.), Bedford, Va.—R. S. Joh. Ch., Bedford, Va., 1918—. b. Noble Co., Ind., Oct. 2, 1868; s. Benjamin Franklin Pearman and Adaline (Wittmer). Wittenburg Coll., 1896; M.A., 1899; H'ma Div. Sch., B.D., 1899. D—1905, P—1906, Bp. Vincent. m. Edith K. Schindler, Springfield, O., Oct. 2, 1900. F. Mechanicsburg, O., 1905-08; Clinton, Mo., 1908-10; Warrensburg, Mo., 1910-12; Asst. S. Paul Ch., Richmond, Va., Oct., 1912-14; R. Alleg. Par., Allegheny Co., Covington, Va., 1914-18.

PEARSON, David Adams, 86 Locust St., Dover, N. H.—R. S. Thos. Ch., Dover, N. H., 1919—. b. Oscoda, Mich., Mar. 10, 1883; s. William Osgood Pearson and Agnes May (Alden). Harv., A.B., 1906; Gen. Theol. Sem., 1909. D—1909, P—1910, Bp. Lawrence. m. Georgiana Wardwell, May 3, 1916. F. Cur. S. Stph. Ch., Boston, Mass., 1909-10; R. Chr. Ch., No. Conway, N. H., 1910-19.

PEARSON, H. J., Detroit, Mich.—In-C. S. Stph. and S. Phil. Chs.—.*

PEARSON, J. W., Cape Palmas, Liberia, W. Africa.—In-C. Thompson Memorial Ch.—.*

PEARSON, Philip Coombs (Er.), 225 Boyles Ave., New Castle, Pa.—Mem. Cmssn. Soc. Serv., Dio. Conn., and R. Trin. Ch., New Castle, Pa., 1923—. b. Newburyport, Mass.; s. S. John F. Pearson and Lillie Bradshaw (Coombs). Mass. Inst. Tech., S.B., 1902; G. T. S., B.D., 1907; Fellow, 1907-08; Grad Stdt., Dept. Philosophy, Colmb. Un., 1908-15. D—1907, Bp. Greer; P—1908, Bp. Francis, act. Bp. N. Y. m. Emma Jane Scanlon, N. Y. C., Oct. 5, 1909. F. Asst. S. Agnes Ch., Trin. Par., N. Y. C., 1907-08; Trin. Ch., N. Y. C., 1908-09; R. Chr. Ch., Ridgewood, N. J., 1909-16; S. Barth. Chap., Ho-Ho-Kus, N. J., 1909-14; (In-C. Memorial Chap. All Souls, St. Huberts, Adirondks., dur. sumr.,

1921-23); R. S. Mich., Naugatuck, Conn., 1916-23. Mem. Dioc. Bd. Rel. Educ. and Mssy., Dio. Newark; Organ. S. Barth. Ch., Ho-Ho-Kus, N. J.; Organ. All SS. Ch., Glen Rock, N. J.; Chapl. Camp Devens, Ayer, Mass.

PEART, George Edward Newton (N. Y.), Non-Par.—. Oskaloosa, Ph.B., 1912. D—1910, Bp. Partridge; P—1911, Bp. Greer.*

PEASLEE, Arthur Newton, Newport, R. I.—Mast. S. Geo. Sch.—. Newport, R. I., B.A., 1890; Epis. Theol. Sem., B.D., 1896; Harv., M.A., 1897. D—1896, P—1897, Bp. Lawrence. F. R. S. Joh-Evang. Ch., Haverhill, Mass., 1897; Asst. Chr. Ch., Cambridge, Mass.; Vic. S. Colmb. Chap., Middletown, R. I.; R. Gr. Ch., Manchester, N. H.

PEATROSS, Louis Ashby (S. O.), 738 Bedford Place, Columbus, O.—R. S. Andr. Ch.—. b. Caroline Co., Va., Oct. 16, 1881; s. Robert Olin Peatross and Julia A. (Samuel). Va. Theol. Sem., B.D., 1913. D—1913, Bp. Randolph; P—1914, Bp. Tucker. m. Dorothy Norton, June 6, 1917. F. Mssy., Japan; Loc. Ten. Trin. Ch., Niles, Mich., Sept., 1918-May, 1919; P-in-C. Edgefield, Trenton and Ridge Springs Mssns., S. C., 1919—.*

PECK, Arthur Searing, Sanford, Fla.—R. Ch. Ho. Cross, 1913—. b. Brooklyn, N. Y. C., Sept. 2, 1880; s. Jonathan Peck and Sarah Elizabeth (Searing). S. Stph. Coll., 1901; Middle. Sem., B.D.S., 1904. D—1904, Bp. Brewster; P—1906, Bp. Scarborough. F. R. S. Stph. Ch., Plainfield, N. J., 1904-08; R. S. Paul Ch., Panama, R. de P., 1908-11; R. Gr. Ch., Galesburg, Ill., 1911-13. Secy. Pan-Ang. Convo., 1908-11; Exam. Chapl., Quincy, 1912; Mem. Stndg. Com. So. Fla., 1917. Author: "Church Truth Facts," 1911-12; Quincy Diocesan Magazine.

PECK, Charles Russell (Ma.), 18 Charles River Square, Boston, Mass.—On Staff S. Paul's Cathedral, 1921—. b. Boston, Mass., Feb. 21, 1889; s. Rev. Henry Porter Peck and Alice Wiswall (Russell). Harv., B.A., 1911; Epis. Theol. Sem., B.D., 1914. D—1914, P—1915, Bp. Lawrence. m. Helen Arjen Peabody, June 26, 1919. F. Cur. Trin. Ch., Newport, R. I., 1914-17; Vic. Ch. Redeem., Boston, Mass., 1917-21.

PECK, Herbert Miller, 111 So. 9th St., Norfolk, Neb.—R. Trin. Ch., 1921—. b. Fairhaven, Vt., Feb. 24, 1873; s. Seth Norman Peck and Betsey Ann (Miller). Crozer Theol. Sem., 1904-07; Phil. Div. Sch., S.T.B., 1918. D—1914, Bp. Rhinelander; P—1916, Bp. Garland. m. Eva. Marion Brestel, Middletown, Pa., Apr. 10, 1901. F. Phila. Epis. City Mssn., 1914-16; Asst. S. Matth. Ch., Phila. Pa., 1916-18; R. S. Philip's Ch., Armour, S. D., 1920-21; Cmssnd. 1st Lieut, U. S. Army, 1918; Capt. U. S. Army, 1919; Major and Chapl., O. R. C., U. S. Army, 1922.

PECK, Theodore Mount, Watertown, Conn.—Retired, 1920—. b. N. Y. C., Sept. 29, 1856; s. William Lewis Peck and Hannah Mana (Purdy). Trin. Coll., M.A., 1890; Berk. D—1883, Bp. John Williams; P—1884, Bp. H. C. Potter. m. Anna Elisabeth Abbott, Waterbury, Conn., 1883. F. R. Chr. Ch., Piermont, N. Y., 1883-86; R. S. Joh. Ch., Huntington, L. I., 1886-92; Gen. Mssy. E. Conn., 1892-97; Archd. New London, Conn., 1897-1901; R. S. Pet. Ch., Oxford, and Chr. Ch., Quaker-Farms, Conn., 1901-05; S. Joh. Ch., Washington, Conn., 1905-20; Archd. New London, Conn.

PECKHAM, John Laimbeer (W. N. Y.), 247 East Ave., Lockport, N. Y.—R. Chr. Ch., 1922—. b. Utica, N. Y.; s. Edwin Peckham and Kittie Louise (Laimbeer). Clark Coll., A.B., 1912; Pa. State Coll., A.M., 1915; Syr. Un., Ped.M., 1917; G. T. S., B.D., 1919. D—1918, P—1919, Bp. Olmsted. Cur. S. Matth. Ch., N. Y. C., 1919-21; Lectr. Rel. Pedagogy and Christian Mssns., DeLancey Div. Sch., Buffalo, 1922—.

PECKHAM, Joseph Russell (L. I.), 230 Adelphi St., Brooklyn, N. Y.—R. S. Mark Ch., 1923—. b. Hartford, Conn.; s. Henry Ward Peckham and Martha Eliza (Russell). Hartford H. Sch.; Brown Un. M.A.; Berk., 1902; Tem. Un., Phil., Pa., B.D., 1910; S.T.D., 1911. D—1901, P—1902, Bp. Brewster. F. In-C. S. Jas. Ch., Glastonbury, Conn., 1901-02; Asst. S. Andr. Ch., Meriden, Conn., 1902-04; Asst. S. Joh. Ch., Bridgeport, Conn., 1904-07; R. Calv. Ch., Wilmington, Del., 1915-17; Cur. S. Stph. Ch., Providence, R. I.; R. Epiph. Ch., N. Y., 1918-19; Cur. Gr. Ch., Brooklyn, N. Y., 1919-23.

PEDRICK, Elmer C. (Va.), 3602 Hawthorn Ave., Richmond, Va.—R. S. Paul Ch., 1919—. b. New Castle, Del.; s. Albert E. Pedrick and Agnes R. Pedrick. Nash. House; Del. Coll.; Lanier Un., Ata., Ga., B.D.; V. T. S. D—1918, P—1918, Bp. Matthews. m. Emma Esther Devenny, June 4, 1918.

PEEKE, Carroll E. B., Menlo Park, Cal.*

PEIRCE, William Foster, Gambier, Ohio.—Pres. Ken. Coll., Gambier, O., 1896—. Am., B.A., 1888; M.A., 1892; Ho., L.H.D., 1896; West. Reserve, D.D., 1908; Un. So., D.D., 1910; LL.D., 1922, Ken. Coll. D—1894, P—1901, Bp. Leonard. F. Prof. Psych., Ohio Un., 1892; Prof. Phil., Ken. Coll., 1892-96.

PEMBER, Gilbert Edward, 244 High St., Phil., Pa.—R. S. Mich. Ch., Phil., Pa., 1915—. b. N. Y. C., 1876; s. Arthur Pember and Alice (Greaves). Trin. Coll., 1897; Berk., B.D., 1902. D—1902, P—1903, Bp. Brewster. m. Eva T. Holah, 1898. F. Cur. Ho. Trin. Ch., Middletown, Conn., 1902-05; R. Chr. Ch., Walton, N. Y., 1905-12; R. Chr. Ch., Ridley Park, Pa., 1912-15.

PENA, Jose Gonzales, Matanzas, Cuba.*

PENA, Jose Ramond, Havana, Cuba.—Holy Trinity Cath.—.*

PENDLETON, William H. K. (U. S. C.), 274 Pine St., Spartanburg, S. C.—R. Ch. Adv., Spartanburg, S. C., 1909—. b. Forest Depot, Va., Jan. 17, 1867; s. Rev. William Henry Pendleton and Henrietta (Randolph). Un. Va.; Va. Theol. Sem., 1896. D—1896, P—1897, Bp. Whittle. m. Elizabeth Chapman, 1897. F. Truro Par., Fairfax Co., and Dettingham Par., Pr. Wm. Co., Va., 1896-1900; Dettingen Par., 1900-02; S. Luke Ch., Marietta, O., 1902-05; S. Joh. Ch., Wytheville, Va., 1905-09; Act. Chapl., Camp Wadsworth, Va., 1917-19.*

PENDLETON, William Gibson (Sw. V.), Lynchburg, Va.—R. Va. Epis. Sch., 1920—. b. Wytheville, Va., Feb. 11, 1880; s. Robert Nelson Pendleton and Fannie Hite (Gibson). Wytheville H. Sch.; W. and L. Un., 1899-1903; D.D., 1920; T.S.V., 1907; B.D., 1912. D—1907, Bp. Tucker; P—1908, Bp. Randolph. m. Eleanor F. Hotchkiss, Dec. 12, 1922. F. R. Hungar's Par., Eastville, Va., 1907-13; R. Hamilton Par., Warrenton, Va., 1913-20.

PENFOLD, Frederick Spies, 228 Angell St., Providence, R. I.—R. S. Stph. Ch., Providence, 1919—. b. N. Y. C., March 10, 1874; s. John Richard Penfold and Francis (Brown). G. T. S., S.T.B., 1901; Nash., D.D., 1917. D—1900, Bp. Starkey; P—1900, Bp. A. Leonard. m. Ethel Stanton Frisby, 1903. F. Mt. Calv., Baltimore, Md.; Ho. Cross, N. Y., R. Gd. Shpd., Quincy, and Can., Quincy, Ill. Exam. Chapl., 1902; R. S. Paul Ch., Marinette, Wis., Archd. and Exam. Chapl.; R. S. Luke Ch., Racine, Wis. Author: Monograph on the "Existence and Nature of Angels" (Church Eclectic, 1902); and many essays. Dep. Gen. Conv. from Milwaukee, 1916; Chapl. 121st Field Art., 32nd Div. during war.

PENGELLY, John Bradford, 412 E. Kearsley St., Flint, Mich.—R. S. Paul Par., Flint, Mich., 1913; P-in-C. Chr. Mssn.; S. Joh. Mssn.; S. Andr. Mssn.; 5th Ward Epis. Mssn.; Mgr. Whaley Memorial Fndtn. $1,000,000 building and maintenance home for orphans, Flint, Mich.—. b. Brantford, Ont., May 12, 1881; s. John Henry Pengelly and Elizabeth Anne (Bradford). McMast. Un., B.A., 1906; M.A., 1910; Un. Chicago, M.A., and B.D., 1910. D—1909, Bp. Anderson; P—1910, Bp. White. m. Edith Maude Campbell, Woodstock, Ont., Sept. 17, 1913. F. R. S. Ed. Mssn., Chicago, Ill., 1909-13. Chrmn. Soc. Serv. Cmssn., Dio. Mich., 1916—; Dep. Prov. Mid-West, 1916; Secy. and Treas. S. S. Cmssn., Dio. Chicago. Author: "A New Christmas Legend," 1916; "Chariots of Optimism"; "The New Thought"; "The Light and Shades of Social Progress." Y. M. C. A. Educ. Cmssn., A. E. F., France, Belgium, Germany and Great Britain, Jan.-Aug., 1919.

✠**PENICK, Edwin Anderson, Jr.,** 310 Monroe Road, Charlotte, N. C.—Bp. Coadjutor, Dio. N. C., 1922—. b. Frankfort, Ky., Apr. 4, 1887; s. Edwin Anderson Penick and Mary Atchinson (Shipman). Un. So., A.B., 1908; D.D., 1923; Harv., A.M., 1909; Theol. Sem. Va., 1912; D.D., 1922. D—1912, P—1913, Bp. Guerry. Con. Bp. Oct. 15, 1922, by Bpp. Cheshire, Guerry, Darst, Horner, Finlay, Mikell, Shipman. m. Caroline Inglesby Dial, June 20, 1917. F. Mssy-in-C. S. Paul Ch., Bennetsville, S. C.; S. Barn. Ch., Dillon, S. C.; Chr. Ch., Mullins, S. C.; Ch. Adv.,

Marion, S. C.; R. Ch. Gd. Shpd., Columbia, S. C.; Asst. Secy. Dio., 1915; Secy. and Treas., Columbia Convo., 1915—; Secy. Bd. Rel. Educ. and Exam. Chapl., 1916—. Civ. Chapl. Ch. War Cmssn., Camp Jackson, Feb., 1918-Sept., 1918; Chapl. U. S. Army, Jan., 1919; R. S. Pet. Par., Charlotte, N. C., 1919-22.

PENNEY, Charles Knowles (Pa.), Coeur d'Alene, Idaho.—Non-Par.—. D—1872, Bp. Burgess; P—. F. Asst. Gr. Ch., Philadelphia, Pa.; Glen Loch, Pa.*

PENNINGTON, Edgar Legare (F.), Marianna, Fla.—R. S. Luke's, Marianna, P-in-C. Chr. Ch., S. Andrews, Fla., 1923—. b. Madison, Ga., Jan. 15, 1891; s. Hinton Crawford Pennington and Helena Ligon (Reeves). Madison Pub. Sch.; Un. Ga., A.B., 1911; LL.B., 1914; Cornell Un., M.A., 1923. D—1921, P—1922, Bp. Fiske. Ensign U. S. N. R. F., during World War; Contr. to magazines and periodicals; Mem. Phi Beta Kappa, Masons, Lodge of Perfection, Knights Templar, Shrine. Author: "St. Paul's Legal Experiences"; "From Abstract Principle to Precedent"; "The Family Bible as Proof of Pedigree"; Outline of the History of the Justice of the Peace; Case and Comment, Lawyer's Co-op. Pub. Co., Rochester, N. Y.; "Raleigh's Narratives of Guiana," South Atlantic Quarterly.

PENNOCK, Gilbert Lee (S. O.), Hamilton, O.—R. Trin. Ch., Hamilton, O., and Ho. Trin., Oxford, O., Stdt. Pastor Oxford, and Prof. Biblical Lit. and Hist., Oxford Coll. for Women, 1923—. b. Little Rock, Ark., Dec. 30, 1880; s. Edwin Thaddeus Pennock and Laura Belle (Hamma). Antioch Coll., B.A., 1902; Ohio State Un., M.A., 1904; Epis. Theol. Sch., B.D., 1911; N. Y. Un., Ph.D., 1919. D—1910, Bp. Vincent; P—1911, Bp. Lawrence. m. Grace Adelaide Troll, Oct. 18, 1915. F. Asst. Min. S. Joh. Ch., Jersey City, N. J., 1912-14; R. Calv. Ch., Bayonne, N. J., 1914-17; Can. Mssy., Dio. Newark, 1917-19; R. Chr. Ch., and Archd., Newton, N. J., 1919-23. Mem. Bd. Rel. Educ., Dio. Newark, 1916—.

PEPPER, Almon Robert (F. L.), Nashotah, Wis.—Stdt.—. b. Sheboygan, Wis., Jan. 28, 1899; s. Charles Almon Pepper and Mary Almeda (Whittemore). Rac. Coll.; Ken., B.A., 1921; M.A., 1922; Bex. Hall.; Nash., 1924. D—1923, Bp. Weller.

PERCIVAL, Harold S. (Ga.), Non-Par.—. F. Asst. S. Mich. Chap. (S. Mark Par.), Phil., Pa., 1917; Savannah, Ga.*

PERCIVAL, H. F., Hopkinsville, Ky.—R. Gd. Shpd. Ch.—.*

PEREZ, J. L., Toluca, Mex.—R. Toluca, Mex.*

PERKINS, Charles Edwin, 1420 Carswell St., Baltimore, Md.—R. S. Thos. Ch., Baltimore, Md., 1911—. b. Baltimore, Md., Mar. 7, 1873; s. Henry Clay Perkins and Virlinda (Work). Wash. and Lee Un., 1896; Theol. Sem. Va., B.D., 1899. D—1899, P—1900, Bp. A. Leonard. m. Annabelle Roberts, Baltimore. F. R. S. Mark Ch., Durango, Colo., 1899-02; R. S. Paul Ch., Salt Lake City, Utah., 1902-10; R. S. Mark Ch., Baltimore, Md., 1911. Dep. Gen. Conv., 1907.

PERKINS, Charles Marter, 802 Grant Ave., West Collingswood, N. J.—R. Chr. Ch., 1917—. b. Beverly, N. J., Oct. 12, 1844; s. Abraham Perkins and Eliza Ann (Marter). Phila. Div. Sch., 1869; Andalusia Coll., M.A. D—1868, P—1869, Bp. Odenheimer. m. Constance G. Wallace, Beverly, N. J., Aug. 17, 1869. F. R. S. Andr. Ch., Mt. Holly, N. H., 1869-82; R. S. Joh. Ch., Salem, N. J., 1882-1904; R. Trin. Ch., Vineland, and In-C. Chr. Ch., So. Vineland, and Ho. Nativ., Dorothy, N. J., 1904-17. Dep. Gen. Conv., 1898-01, 1916, 1919; Pres. Dioc. Conv., 1915; Secy. Stndg. Com., 1890; Dean Convo., Burlington, 1890-11. Author: Sermons and Reports.

PERKINS, Harry Wright, Collingsville, N. J.—R. Trin. Ch., Collingsville. D—1891, Bp. Knight; P—1892, Bp. Nicholson. F. Asst. S. Paul Ch., Milwaukee, Wis., 1891-92; R. Trin. Ch., Platteville, Wis., 1892-93; Gr. Ch., Hinsdale, Ill., 1893-95; R. Chr. Ch., Burlington, Ia., 1895-1906; Redeem. Ch., Chestnut Hill, Mass., 1906-11; Asst. Emman. Ch., Boston, Mass., 1911.*

PERKINS, Howard D. (Mil.), 310 Temple St., New Haven, Conn.—Asst. Trin. Ch., New Haven, Conn., 1919—. b. Oxford, N. J., Mar. 28, 1886; s. Edwin Charleton Perkins and Harriet E. (Haskins). Nash., B.D., 1915. D—1912, P—1913, Bp. Webb. m. Florence G. St. George, Nashotah, Wis., Apr. 15, 1914. F. R. Trin. Ch., Wauwatosa, Wis., 1913-19.*

PERKINS, John Howard (W. N. Y.), 129 Clinton St., Penn Yan, N. Y.—R. S. Luke Ch., Branchport, N. Y., 1899—. b. London, Eng., Apr. 22, 1863; s. John Henry Perkins and Mary Elizabeth (Troughton). Hob.; Sea., 1894. D—1894, Bp. Gilbert; P—1895; Bp. Coxe. m. Alice E. Curtis, Penn Yan, N. Y., Oct. 2, 1901. F. Cur. Chr. Ch., Rochester, N. Y., 1894-95; Gen. Mssy. Archdy. Buffalo, N. Y., 1895-99; R. S. Mark Ch., Penn Yan, N. Y., 1899—.

PERKINS, Worcester (N'k), 118 Summit Ave., Jersey City, N. J.—R. S. Joh. Ch., 1921—. b. Ridgewood, N. J., Feb. 21, 1891; s. John Thomas Perkins and Caroline Handy (Worcester). King's Prep. Sch., Stamford, Conn.; Harv., A.B., 1915; M.A., 1917; Harv. Div. Sch., 1918. D—1918, Bp. Lawrence; P—1919, Bp. Babcock. m. Laura Griffiths, Apr. 24, 1920. D-in-C. Chaps., Ch. of Eng. in Dr. Wilfred T. Grenfel's Newfoundland, Labrador, Med. Mssn., June to Oct., 1918; Cur. Emman. Ch., Boston, Mass., 1918-20; Act. R. Chr. Ch., Greenwich, Conn., June to Oct., 1920; Cur. Chr. Ch., Greenwich, Conn., Oct., 1920, to July, 1921.

PERKS, Harry, Mount Eden, Alameda Co., Cal.—Retired—. Theol. Sem., Oakland, Cal., B.D., 1893. D—1908, P—1909, Bp. Moreland. F. Congregational Clergyman, 1893-1907; In-C. Trin. Ch., Falsom, Cal., 1908. Chapl. State Prison, Cal., 1910-12; Chapl. Sacramento Children's Home, 1908; R. Chr. Ch., Oak Park, Sacramento, Cal.; R. Trin. Ch. and All SS., Elmhurst, Cal.—.*

PEROT, Elliston Joseph, 118 W. Broadway, Salem, N. J.—R. S. Joh. Ch., Salem, N. J., 1910—, and S. Geo. Ch., Penn's Neck, N. J., 1911—. b. Philadelphia, Pa.; s. Joseph S. Perot and Sallie A. (Lea). Un. Pa., B.A., 1889; M.A., and B.D., 1892; Berk., 1892; Phil. Div. Sch., B.D., 1903. D—1892, P—1893, Bp. Whitaker. m. Anna W. Ashhurst, 1897. F. Cur. Mem. Ch., S. Simeon, Phil., Pa., 1892-93; R. S. Stph. Ch., Manayunk, Phil., Pa., 1893-02; R. Ch. Gd. Shpd., Milford, Pa., 1903-07; R. S. Paul Ch., Montrose, Pa., 1907-10. Mem. Dioc. Bd. Rel. Educ., Dio. N. J.; Exam. Chapl., N. J. Author: "Notes on American Liturgy," 1911. Civ. Chapl., Camp Sherman, O., 1918-19.

PERRY, Aylesworth Basil, Innes, La.—R. S. Stph. Ch.—. D—1887, P—1890, Bp. Thompson. F. R. Heav. Rest, Abilene, Tex.; S. Phil. Ch., Trenton, Mo.; Stndg. Com., Okla. and I. T., 1904-05; Dean E. Convo., 1904-06; R. S. Joh. Ch., Marlin, Tex.; R. S. Mary Ch., Lampasas, Tex.*

PERRY, Carroll Churchill, Ipswich, Mass.—R. Ascen. Ch.—. b. Williamstown, Mass.; s. Arthur Nathan Perry and Mary (Smedley). Phillips Acad.; Williams Coll., B.A., 1890; Yale Sch. of Relig., B.D., 1894. D—1896, P—1898, Bp. Potter. m. Grace Hawley Underwood, 1898. F. D. Gr. Par., N. Y. C., 1896-98; R. S. Phil. Ch., Garrison, N. Y., 1898-07; S. Pet. Ch., Jamaica Plain, Mass., 1907-11; R. S. Paul Ch., Brookline, Mass. Lived in Los Angeles, 1917-19; P-in-C. Stamford, Conn., 1919—; Y. M. C. A. Sec. in France, 1917.*

PERRY, David Elmer Simpson (Ind.), 636 Ferry St., LaFayette, Ind.—R. S. Joh. Ch., LaFayette, Ind., 1917—. b. Shippensville, Pa., July 12, 1861; s. James F. Perry and Mary Elizabeth (Hunter). Allegh. Coll., 1883; Grove City Coll., A.M., 1898; D.D., 1903. D—1906, P—1907, Bp. Darlington. m. Maud A. Townley, Cambridge Springs, Pa., July 28, 1882. F. R. S. Joh. Ch., Laport, Pa., and S. Joh-in-the-Wilderness, Eaglesmere, Pa., 1905-06; S. Luke Ch., Blossburg, and Chr. Ch., Arnot, Pa., 1906-08; R. Chr. Ch., Coudersport, Pa., 1908-09; R. Ch. Asc., Bradford, Pa., 1909-10; R. Trin. Ch., New Castle, Pa., 1910-15; Archd. Meadville, Pa., 1911-13; Mem. Stndg. Com., 1914-15; Dep. to Prov. Syn., 1914.

PERRY, Earl Hunter (P.), Ancon, Canal Zone.—On Duty Station Hosp., Fort Clayton, Canal Zone—. b. Townville, Pa., Mar. 20, 1878; s. Rev. James F. Perry and Mary Elizabeth (Hunter). Le Boeuf, Alleg. Coll.; Med. Chir. Coll. of Pa., M.D., 1902; Un. Pittsburgh. D—1912, P—1913, Bp. Israel. m. Frances Hay, Salisbury, Pa., Aug. 1, 1906. F. R. S. Ed. Ch., Mercer, Pa., and Epiph. Ch., Grove City, Pa., 1911, and Chr. Ch., Punxsutawney, Pa., 1912-

14; Trin. Ch., Washington, Pa., 1914-19. Cmssnd. in Med. Corps, U. S. A., 1918; On Duty Post Hosp., Ft. Benj. Harrison, Ind., 1919; Capt. M. C., U. S. A., 1920.

PERRY, George Alexander (A.), 970 State St., Schenectady, N. Y.—R. Chr. Ch., Schenectady, N. Y., 1919—. b. Rochester, N. Y., May 2, 1882; s. George A. Perry and Mary E. (McGerry). Del. Div. Sch. D—1910, P—1912, Bp. C. T. Olmsted. m. Lillian A. Rogers, Brooklyn, N. Y., June 10, 1907. F. Lacona, N. Y., 1910; R. Ch. Redeem., Watertown, N. Y., 1911-13; R. Trin. Ch., Watervliet, N. Y., 1913-19.

PERRY, Harry (Miss.), Bay Saint Louis, Miss.—R. Chr. Ch., Feb., 1920—. b. Manchester, Eng., July 13, 1879; s. William Edward Perry and Elizabeth (Ruleman). Cath. Sch., Brisbane, Australia; Trin., Toronto, Can. D—1915, Bp. Millspaugh; P—1917, Bp. Bratton. m. Dorothy Grace Baker, June 22, 1914. F. R. Trin. Ch., Iola, Kan.; R. Ch. Redeem., Brookhaven, Mass.

PERRY, James DeWolf, 165 School Lane, Phil., Pa.—R. Emer. Calv. Ch., Germantown, Phil., Pa., 1908—. b. Bristol, R. I.; s. James DeWolf Perry and Julia Bourne (Jones). Br. Un., M.A., 1869; Berk., 1861; Phil. Div. Sch., 1864. D—1861, P—1864, Bp. Clark. m. (1) Elizabeth Russell Tyson, New Bedford, Mass., 1868; (2) Marian Fraser Harris, Oct. 29, 1914. F. Asst. Min. Gr. Ch., Providence, R. I., 1861-62; Asst. Min. S. Luke Ch., Phil., Pa., 1862-63; Assoc. R. S. Paul Ch., Pawtucket, R. I., 1864-66; R. Calv. Ch., Germantown, Pa., 1866-08. Dean Convo., Germantown, 1886-02; Ward. and Vice Pres. Ch. Trng. and Deaconess House, 1896; Pres. Stndg. Com., 1900; V. Pres. Bd. City Mssns.; Del. Gen. Conv., 1892 and 1898; Mem. Bd. Mssns., 1898-1910; Mem. Phi Beta Kappa; Mem. Soc. of War, 1912; V. Pres. Bp. White Prayer Book; Evang. Ed. Soc.; Soc. Adv. Christianity; Mem. Bd. Overseers Phil. Div. Sch. Author: Printed Sermons, Reports, etc.

✠**PERRY, Rt. Rev. James DeWolf, Jr.,** 10 Brown St., Providence, R. I.—Bishop, R. I., 1911—. b. Germantown, Pa., Oct. 3, 1871; s. James DeWolf Perry and Elizabeth Russell (Tyson). Un. Pa., B.A., 1892; S.T.D., 1911; Harv., B.A., 1892; Br. Coll., D.D., 1892; Epis. Theol. Sch., B.D., 1895. D—1895, Bp. Whitaker; P—1896, Bp. Lawrence. Con. Bp. Jan. 6, 1911, by Bpp. Tuttle, Lines and Vinton. m. Edith Dean Weir, New Haven, Conn., Jan. 2, 1908. F. Asst. Chr. Ch., Springfield, Mass., 1895-97; R. Chr. Ch., Fitchburg, Mass., 1897-04; R. S. Paul Ch., New Haven, Conn., 1904-11.

PERRY, Julian C., Brunswick, Ga.—R. S. Athanasius Ch.—. S. Aug. Sch., Raleigh. F. R. S. Paul Ch., Sumter, S. C.—.*

PERRY, John J. P. (Lex.), Maysville, Ky.—R. Ch. of the Nav.—. F. R. S. Agatha Ch., De Funiak Springs, Fla.*

PERRY, Robert Nathanel (U. S. C.), 910 Hampton Ave., Columbia, S. C.; R. S. Luke Par., 1919—. b. Charlotte, N. C., Dec. 6, 1881; s. Lewis Philip Perry and Alice Dave (Logan). Biddle Un., A.B., M.A., 1905. King Hall and Payne Div., B.D. D—1905, P—1907, Bp. Cheshire. m. Mary Ada Jackson, May 27, 1908. F. R. S. Mark Ch., Wilson, N. C.

PERSONS, Frank Stanford, Yancey, Va.—Mountain Mssy., R. Lynnwood Par., 1922—. b. Greenville, Ala., July 24, 1887; s. Frank Stanford Persons and Katharine (Abrams). Dr. Savage's Sch.; Starke's Un. (both Montgomery, Ala.); V. T. S., 1916. D—1922, P—1924, Bp. Brown. m. Anna Colesberry Williamson, Nov. 1, 1921. Served 1918-19 with Hdq. U. S. A. Med. Corps in France (Sergt.).

PETER, George Freeland, 714 West Franklin St., Richmond, Va.—R. S. Jas. Ch., Richmond, Va.—. b. Washington, D. C.; s. Armistead Peter and Martha Custis (Kennon). Un. So.; G. T. S., S.T.B. D—1899, P—1900, Bp. Satterlee. F. Asst. S. Mark Ch., Washington, D. C., 1900; Vic. Epiph. Chap., Washington, D. C., 1906; R. Ch. Epiph., Washington, D. C., 1907; Assoc. R. same, 1913; R. S. Matth. Ch., Wheeling, W. Va., 1914.

PETERS, Frederick A., Holbrook, N. Y.—Prof. of Spanish, Manual Train. H. Sch., Brooklyn, N. Y., 1903—. b. Hanover, Germany, Jan. 27, 1875; s. Frederick Augustus Peters and Amalia (Boecker). S. Stph. Coll.; Colum. Un., B.A.; Union Theo., B.D., 1899; Temple Un., S.T.D., 1916. D—1898, Bp. Potter; P—1907, Bp. Greer. m. Grace Potter Holden, 1906.*

PETERS, George J. D. (A.), Gilbertsville, N. Y.—Retired, 1919—. b. St. John, New Brunswick, July 19, 1855; s. William Tyng Peters and Emma Wetmore (Dibble). K. C. W. D—1880, P—1882, Bp. of N. S. m. Constance Mary Winslow, Sept. 4, 1912. F. Cur. S. Luke Cath., Halifax; S. Mark Ch., Halifax; Vic. Shelburne, until 1886 (all in N. S.); R. (S. P. G.), Bathurst, New Brunswick, 1886-91; S. Pet. Ch., Lewes, Del., 1891-94; S. Andr. Ch., Baltimore, Md., 1894-96; Ascen. Ch., Washington, Pa., 1896-98; S. Paul Ch., Sidney, N. Y., 1898-1906; Gilbertsville, 1906-08; Vic. Ascen. Ch., Brooklyn, 1908-09; R. S. Geo-the-Mar. Ch., Newark, N. J., 1909-12; R. Chr. Ch., Gilbertsville, N. Y.

PETERS, Roger Hanson, Anchorage, Ky.—R. S. Luke Ch., Anchorage, Ky., 1914—. b. Versailes, Ky., Feb. 27, 1862; s. Leonidus B. Peters and Ermine (Creel). Ken., B.A., 1885; Theol. Un. So., 1888. D—1888, P—1889, Bp. Dudley. m. Edith V. Wilder, Louisville, Ky., June 12, 1907. F. Asst. Chr. Ch., Louisville, Ky., 1889-90; R. S. Andr. Ch., Oakland, Cal., 1890-92; R. S. Joh. Ch., Lexington, Ky., 1892-95; R. S. Paul Ch., New Albany, Ind., 1895-1900; Dean Gr. Cath., Indianapolis, Ind., 1900-02; R. S. Luke Ch., Kalamazoo, Mich., 1902-09; Dean S. Mark Cath., Grand Rapids, 1909-11; R. Trin. Ch., Clarksville, Tenn., 1912-14. Mem. Stndg. Com., W. Mich., 1902-11; Dep. Gen. Conv., 1904-07-10; Exam. Chapl., 1902-11.*

PETERSON, Vivan Albertus, 5607 Whittier Ave., Cleveland, O.—R. S. Jas. Par., Cleveland, O., 1919—. b. Putnam Co., Ill., Oct. 26, 1892; s. William Albert Peterson and Lorena Clementine (Rousseau). Nash., 1916. D—1915, P—1916, Bp. Webb. m. Cornelia Cushing, April 17, 1923. Cur. S. Matth. Ch., Kenosha, Wis., 1916-17; P-in-C. S. Luke Ch., Racine, Wis., 1917-19; Trus., Nash. House, 1920; Chapl. Guild Ho. Cross, 1922; 1st Lieut. Chapl. O. R. C.

PETTIT, J. Mervin (N. J.), 149 George St., New Brunswick, N. J.—R. Ch. S. Joh.-the-Evang., 1923—. b. Burlington, N. J., Aug. 11, 1888; s. Andrew McNeil Pettit and Sara (Ewan). D—1917, P—1918, Bp. Brooke. m. Marion King, June 14, 1910. Lay-R-in-C. and Mssy., El Reno, Okla., and vicinity, 1915-18; R. S. Mark, Bay City, and Chr. Ch., Matagorda, Tex., 1919-23.

PETTUS, William Henry (W.), 12 Third St. S. E., Washington, D. C.—R. S. Mark's Par., 1922—. b. Petersburg, Va., Jan. 1, 1883; s. Henry Thomas Pettus and Josephine Caledonia (Clarke). William & Mary Coll., 1908; Theol. Sem., Alex., 1911. D—1911, Bp. Tucker; P—1912, Bp. Randolph. F. R. Preston Par., Saltville, Va., 1911-13; R. S. Jas. Ch., W. Somerville, Boston, Mass., 1913-22. Mem. Exam. Com., Archdy. Lowell, Dio. Mass., 1916; Theta Delta Chi; Odd Fellow, Knight Templar; 32 degree Mason. Commissioned Chapl. U. S. Army 27th Art., C. A. C.; Chapl. O. R. C., U. S. A., rank Capt.

PEYTON, W. Preston (U. S. C.), Winnsboro, S. C.—P-in-C., Winnsboro, 1920—. b. Martinsville, Va.; s. W. M. Peyton and Gertrude (Williams). Roanoke Coll., Va.; Maryville Coll., Tenn.; Theol., Alex., Va., 1916. D—1916, P—1917, Bp. Tucker. m. Ethel B. Brunson, June 15, 1921. F. Darlington, S. C.; In A. E. F. 11 months (overseas 10 months).

PFAFFKO, Arthur Gustave William (L. I.), Brookhaven, L. I.—P-in-C. S. Jas. Ch., Brookhaven, S. Andr. Ch., Yaphauk, also Suffolk Co. Sanatorium, Holtsville, and Suffolk Co. Almshouse, Yaphauk, 1924—. b. North Providence, R. I., July 13, 1895; s. Gustave William Pfaffko and Lena Frances Pfaffko. Pub. Sch., N. Providence; Prep. Dept., S. Stph. Coll.; S. Stph. Coll., Annandale-on-Hudson, B.A.; G. T. S., 1923. D—1923, P—1923, Bp. Perry. Past 3 years, Lay-Reader in same work.

PFEIFFER, C. Thacher, San Juan, Porto Rico.—R. Ch. S. John the Baptist, 1924—. b. Philadelphia, Pa., Dec. 24, 1875; s. Louis E. Pfeiffer and Helen W. (Thacher). G. T. S., 1901. D—1901, P—1902, Bp. Coleman. m. Alice A. Hall, Phil., Pa., Aug. 23, 1905. F. Asst. S. Mark Ch., Mauch Chunk, Pa., 1901-02; R. Ho. of Prayer, Branchtown, Phil., Pa., 1903-05; Asst. S. Joh. Ch., Newport, R. I., 1905; R. Calv. Ch., Cairo, N. Y., 1905-07; R. S. Jas. Ch., Ft. Edward, N. Y., 1907-10; R. Gr. Ch., Canton, N. Y., 1910-13;

R. S. Phil. Ch., Laurel, Del., 1913-18; R. S. Joh. Ch., Somerville, N. J., 1918-24. Del. Prov. Syn., Richmond, Va., 1915.

PFLAUM, Alexander Eberhard (Be.), 16 So. Nice St., Frackville, Pa.—R. Chr. Ch., 1921—. b. Phila., Pa.; s. Alexander C. Pflaum and Marie (Hertkorn). Phila. Coll., Pharmacy and Science, 1907; Nash. Theol. Sem., 1915. D—1914, P—1915, Bp. Weller. F. R. S. Jas. Ch., Monisee, Wis.; R. S. Boniface Ch., Chilton, Wis., 1921—.

PHARES, Edmund, 1822 S. Oxford Ave., Los Angeles, Cal.—Retired, 1922—. b. Butler Co., O., Aug. 19, 1848; s. James R. L. Phares and Maria (Oldenburg). Pub., Pri. and Normal Schs. D—1889, P—1891, Bp. Quintard. F. S. Pet. Ch., Mound City, Ill., 1892-1903; Mattoon, 1903; Rantoul, 1903-04; Ho. Cross Ch., Poplar Bluffs, and Redeem. Ch., Jackson, Mo., 1904-06; Chr. Ch., Moberly, Mo., 1906-07; R. Trin. Ch., Mt. Vernon, and S. Jas. Ch., McLeansboro, Ill., 1907-10; S. Paul Ch., Springfield, Ill., 1910; Asst. S. Andr. Ch., Dayton, O., 1911-13; R. All SS. Ch., Wilmington, O., 1913-14; Ho. Trin. Ch., Danville, Ill., 1914; S. Paul's Ch. and Chapl. of Bp. Clarkson's Mem. Hosp., 1915; S. Paul's Ch., Jeffersonville, Ind., 1916; Ch. Adv. and S. Thos. Chap., 1916-17; Trin. Ch., Owensboro, Ky., 1917-22.

PHELPS, Arthur Santford, 521 Woodland Ave., Plainfield, N. J.—R. S. Stph. Ch., Plainfield, N. J., 1920—. b. Whitehall, N. Y., 1853; s. Charles Edward Phelps and Sarah Eayres (Davis). G. T. S., 1887. D—1887, P—1888, Bp. Scarborough. m. Gertrude L. Tappan, Washington, D. C., Oct. 30, 1889. F. Cur. Ch. Epiph., Washington, D. C., 1887-89; Mssy. Emman. Memor. Ch., Shelburne Falls, Mass., 1889-91; Asst. Inst. Chapl., Dio. of N. J., 1918-19; R. S. Paul Ch., Bound Brook, N. J., 1891-1917; M-in-C. Ho. Innoc., Dunellen, N. J.; P-in-C. S. Stph. Ch., Plainfield, N. J., 1919-20.

PHELPS, Benjamin Rice (N. J.), 823 Vine St., Philadelphia, Pa.—Asst. Galilee Mssn., Philadelphia, Pa., 1919—. b. Price's Hill, Cincinnati, O. Gr., A.B., 1868. D—1871, Bp. H. W. Lee; P—1878, Bp. Lyman. F. Dom. Mssy. under Gen. Bd. at var. pts.; R. Gouverneur, N. Y., 1883; Crosswicks, N. J., 1893. Author: Articles in church papers.

PHELPS, Richard Roscoe (S. V.), South Boston, Va.—R. Trin. Ch., 1923—. b. Poplar Mount, Va., Feb. 19, 1882; s. Rev. William Girard Phelps and Mary (Randolph). W. and L. Un., 1902, B.A.; Va. Theol. Sem., 1903; B.D., 1906. D—1906, P—1907, Bp. Cheshire. m. Margaret Anderson Petar, June 27, 1906. F. Min-in-C. S. Paul Ch., Monroe, N. C., 1906-08; R. S. Pet. Ch., S. Mary, and S. Jas. Chs., Oak Grove, Va., 1908-13; R. Chr. Ch., Smithfield, Va., 1913-16; R. S. Paul's Berkley-Norfolk, 1916-23.

PHILBROOK, Rowland Frederick, Lebanon, Pa.—R. S. Luke Ch., 1924—. b. Dunlap, Harrison Co., Ia., Nov. 6, 1891; s. Barnabas Frederick Philbrook and Ida Mary (McAlister). Denison Nor. Coll.; Un. Ia.; Phila. Div. Sch., S.T.B., 1917. D—1917, P—1918, Bp. Thomas. m. Gwendolyn Taylor, Aug. 20, 1920. F. R. S. Thomas Ch., Rowlins, Wyo., and Chapl. Wyo. State Prison, 1919-23; R. S. Mark Ch., Chicago, Ill., 1923-24.

PHILLIPS, Albert Ernest (N'k), 312 Getty Ave., Paterson, N. J.—R. S. Luke Ch., Paterson, N. J., 1916—. b. Syracuse, N. Y., June 30, 1882; s. John Phillips and Elizabeth (Reeves). Syr. Un.; G. T. S. D—1911, P—1912, Bp. Olmsted. m. Marion Moulton Vaughan, Aug. 15, 1918. F. Asst. S. Paul Ch., Watertown, N. Y., and Min-in-C. Trin. Ch., Great Bend, S. Joh. Ch., Black River and Olin Memor. Ch., Glen Park, N. Y., 1911-13; Cur. Ch. Redeem., Astoria, N. Y., 1913-16.

PHILLIPS, Albert Tennyson (A.), Rouses Point, N. Y.—R. Rouses Point, 1923—. b. Cardiff, Wales, 1885; s. David Phillips, M.D., and Ann (Lewis). Cardiff High Sch.; Ponby Collegiate, B.A., Lenoxville, Can.; Trin., Tor., Can., B.D.; S. Michael's, Llandaff, Wales, 1912; B.D., Dio. Theol. Coll., Montreal, 1923. D—1913, P—1914, Bp. Farthing. m. Violet Dalton, of London, Eng., Sept. 8, 1919.

PHILLIPS, George William, Helmetta, N. J.—R. S. Geo. Ch., Helmetta, N. J.—Drew., 1890; Ya., B.D., 1895; Ruth., M.A., 1899; D.D., 1900. D—1892, P—1893, Bp. Williams. F. R. S. Jas. Ch., Westville, Conn., 1892-96; Asst. S. Paul Ch., New Haven, 1896-1901; R. S. Jas. Ch., New Haven, Conn., 1901-05; R. All SS. Ch., Littleton, N. H., 1905-08; Gr. Ch., Chicopee, Mass., 1908-10; R. S. Jas. Ch., Winsted, Conn., 1910-14.

PHILLIPS, Henry Disbrow (U. S. C.), 909 Sumter St., Columbia, S. C.—R. Trin. Ch., 1922—. b. Philadelphia, Pa., Jan. 16, 1882; s. Henry Desborough Phillips and Nancy T. (Phillips). Un. So., B.A., 1904; B.D., 1906; Oglethorpe Un., D.D., 1920; Un. Ga., D.D., 1923. D—1906, P—1907, Bp. C. K. Nelson. m. Ella Reese, daughter of Bp. F. F. Reese, Ga., Sept. 25, 1907. F. M-in-C. S. Mark Ch., La Grange, Ga., and warden La Grange Settlement, 1906-15; Chapl. Un. So., 1915-22; Prof. English Bible, Un. So., and R. Otey Mem. Par., Sewanee, Tenn., 1916-22; Trus. Un. So., 1910-15; Del. Gen. Conv., 1916; Del. Prov. Syn., Sewanee, 1914-15; Fndr. La Grange Settlement and Trng. Sch. for Ch. Wrkrs.; Pres. Southern Inter-Collegiate Athletic Assn., 1919-22; Mem. Stndg. Com., 1922—.

PHILLIPS, Henry Laird, 202 E. Sharpnack St., Germantown, Pa.—R. Emer. Crucifixion Ch., Philadelphia, Pa.; Archd. of Colored Work, 1912—. b. Jamaica, B. W. I., 1847; s. James Alfonso Phillips and Elizabeth (Coogmann). Phil. Div. Sch., 1872; Linc. Un., D.D., 1906. D—1875, P—1876, Bp. Stevens.

PHILLIPS, Peter Parker, The Decatur, Washington, D. C.—Retired—. b. Washington, D. C., Oct. 8, 1852; s. John Harmon Phillips and Emmeline W. Phillips. Colmbn. Un. (now Geo. Wash. Un.), A.B., 1875; Va. Theo. Sem., 1878, D.D., 1915. D—1878, Bp. Pinckney, P—1879, Bp. Scarborough. m. Edith Norris, Washington, D. C., 1893. F. Asst. S. Mich. Ch., Trenton, N. J., 1878-79; R. Gr. Ch., Berryville, Va., 1879-94; R. St. Paul's Ch., Alexandria, Va., 1894-20. Mem. Stndg. Com. Va., 1895; Secy. and Treas. Va. Ed. Soc., 1897; Trustee Theol. Sem. and High Sch., Va., 1890—.

PHILLIPS, Robert, 80 Woodslee Ave., Detroit, Mich.—. F. R. S. Andr. Ch., El Paso, Ill.; R. S. Jas. Ch., Cheboygan, Mich., 1917—.*

PHILLIPS, Robert Theodore (S. F.), 219 N. E. 20th St., Miami, Fla.—R. Trin. Ch., 1920—. b. Marietta, Ga., 1886; s. Henry Desborough Phillips and Nancy T. Phillips. Boys H. Sch., Atlanta, Ga.; Un. of So., B.A., 1907; Va. Theol. Sem., 1911. D—1911, P—1912, Bp. Nelson. m. Julia Cullen Barnes, 1914. F. P-in-C. S. Mary Ch., Columbus, Ga., 1911-13; R. Ch. Ho. Comf., Sumter, S. C., 1913-15; R. S. Mark Ch., also Ch. Ho. Comf., Ch. Gd. Shpd., La Grange, Ga.; R. Chr. Ch., West Point, Ga.; Warden of La Grange Settlement and Settl. Training Sch., 1915-20.

PHILLIPS, William E., 609 Main St., Orange, Tex.—R. S. Paul's Ch., 1923—. b. Middlesex Co., London, Eng., Feb. 28, 1880. Schs. & Coll., England. D—1908, P—1910. Archd. Thorneloe. m. Helen Ruth Chambers, Bournemouth, Eng., 1910. R. Ho. Trin. Ch., Chesley, Ont., 1918.

PHILLIPS, William Frederick (W.M.), 425 Howard Ave., Grand Haven, Mich.—R. S. John's Ch., 1923—. Nash., 1908. D—1906, P—1907, Bp. Webb. Cur. S. Martin Ch., Broadhead, Wis., 1905-6; Cur. S. John's Ch., Burlington, Wis., 1906-8; R. S. John's Ch., Portage, Wis., 1908-12; R. Trin. Ch., Mineral Point, Wis., 1913-15; Cur. S. Peter's Ch., New York City, 1915-22.

PHILLIPS, William Lester, Spotswood, N. J.—R. S. Peter Ch., Spotswood, N. J.—. b. Apponaug, R. I., Sept. 19, 1890; s. Harry Clarence Phillips and Martha Ann Tonge. Br. Un. A.B., 1912; G. T. S., 1915, B.D., 1919. D—1915, P—1916, Bp. Perry. F. Mssy. S. Paul Ch., Portsmouth, R. I., 1915-16; Cur. Ch. S. Joh.-the-Evang., Newport, R. I., 1916-19.

PHILLIPS, Z. Barney Thorne, 4303 Spruce St., Philadelphia, Pa.—R. Ch. The Savior, 1922—. Wit., A.B., 1895; A.M., 1896; G. T. S., B.D., 1910. D—1899, P—1900, Bp. Vincent. F. S. Mary Ch., Hillsboro, O., 1899-1901; R. Our Sav. Ch., Cincinnati, O., 1901-02; Trin. Ch., Chicago, Ill., 1902-09; R. S. Peter's Ch., St. Louis, Mo., 1912-22.

PHINNEY, Arthur Osgood (Ma.), 19 Price Road, Allston, Mass.—Asst., Trin. Ch., Boston, Mass., 1923—. b. Lynn, Mass., Nov. 4, 1892. s. William Benjamin Phinney (deceased) and Carrie Elizabeth (Warren). Lynn Pub. Sch.; Browne & Nichols, Camb., Mass.; Harv., A.B., 1917; E.T.S., Camb. and Berk., D—1920, Bp. Lawrence. P—1921, Bp. Moulton. m. Lucile Snow Flagg, June 18, 1921. F. Cur. Gr. Ch., Law-

rence, Mass., 1920-22; Asso. R. Gr. Ch., Lawrence, Sep. 1, 1922-July 1, 1923.

PICARD, Maurice, Aurora-on-Cayuga, N. Y.—Asst. Prof. Philosophy and Psychology, Wells Coll., 1923—. b. Nyack, N. Y.; s. George Henry Picard and Mary Sophia (Kellogg), Colmb. Coll.; Corn. Un.; Colmb. Un., B.A., 1910, M.A., 1911; Un. N. Y., Ph.D., 1919; G. T. S., 1916. D—1916, P—1917, Bp. Greer. Asst. R. S. Jas. Ch., Brooklyn, N. Y., 1919; Lect. in Phil. and Psychology, Barnard Coll., and Colmb. Un., 1919-22. William Mitchell Fellow, Colmb. Un., 1910-11; Instr. Greek, Latin and Botany, Lincoln Un., 1911-12; Goldwin Smith Fellow, Cornell Un., 1912-13; Asst. Prof. Botany, Middlebury Coll., 1913-14; Mayo Fellow, G. T. S., 1916-17. Author: "Values, Immediate and Contributory," N. Y. U. Press, 1920. Also numerous articles in Philosophical Journals.

PICKELS, Charles (P), 292 Amity St., Flushing, N. Y. City.—Retired—. b. Eng., April 10, 1848; s. John Pickels and Mary (Varley). Scholae Cancellarii, Truro, Eng., 1885; S. Joh. Coll., D.D., 1895.. D—1885, P—1886, Bp. Truro. m. Marguerite Eleanora Robinson, Preston, Lancashire, Eng., 1874. F. In Wesleyan Methodist Ministry in Eng.; Asst. S. Paul Ch., Truro, Eng., 1885-88; Secy. C. E. T. S. and Asst. Emman. Ch., Clifton, Bristol, Eng., 1888-90; R. Gr. Ch., Millbrook, N. Y., 1890-95; Non-Par. N. Y. City, 1895-97; Cur. All SS. Ch., Blackheath, Dio. Rochester, Eng., 1898-1900; R. S. Andr. Ch., St. Johnsbury, Vt., 1900-04; Vic. S. Joh. Ch., Langley, Va., 1905-06; Vic. Osceola Mills and Houtzdale, Pittsburgh, Pa., 1906-09. Canonically of Dio. Pitts.

PICKELLS, John Robinson (C.), Freeport. Ill.—R. Gr. Ch., Freeport, 1922—. b. England, June 10, 1879; s. Charles Pickells, D.D., and Marguerite Eleanora (Robinson). Colmb., 1901; G. T. S., 1899-1900; Epis. Theol. Sch., 1902-03. D—1906, P—1908, Bp. Whitehead. m. Roana Knibloe Lovell, Sharon, Conn. F. Lay-Mssy. Martha's Vineyard, Mass., 1903-06; In-C. Clariton and Monessen, Pa., 1906-07; In-C. Carnegie, Pa., 1907-09; R. Gr. Ch., Pittsburgh, Pa., 1909-13; Asst. Trin. Ch., Pittsburgh, Pa., 1913-16; P-in-C. S. Edmund's Mssn., Chicago, 1916-22.

PICKSLAY, William Morton (N.Y.), Newport, N. H.—Tempor. in C. Mssn. Ch. Epiph., 1924—. b. Brooklyn, N. Y., Sept. 5, 1852; s. William M. Pickslay and Susan M. (Darling). S. Stph., B.A., 1874; D.D., 1916; G. T. S., 1877. D—1877, Bp. Doane, P—1878, Bp. Ho. Potter. m. Clare Hope Adams, Dingman's Ferry, Pa., Jan. 31, 1889. F. Cur. S. Paul Ch., Troy, N. Y., 1877-78; R. Trin. Ch., Granville, N. Y., 1878-80; Cur. Gr. Ch., Newark, N. J., 1880-81; R. S. Joh. Ch., Bayonne, N. J., 1881-86; Mssy. Cur. Ch. Transfig., N. Y. C., 1886-87; R. S. Joh. Ch., Dover, N. J., 1887-97; R. Chr. Ch., Warwick, N. Y., 1899-20; R. Emer. Chr. Ch., Warwick, N. Y., 1920.

PICKWORTH, Felix Henry, 200 East Washington St., Mt. Pleasant, Ia.—P-in-C. S. Mich. Ch., Mt. Pleasant, Ia., April, 1916—. b. England, 1854; s. Rev. Felix Herring Pickworth and Elizabeth (Fisher). D—1896, Bp. W. S. Perry, P—1897, Bp. Alex. Burgess. m. Emma J. Norris, England, Mar. 23, 1879. F. D. and P-in-C., Durant, Ia., 1896-97; P-in-C., Farley and Dyersville, Ia., 1897-1900; P-in-C., Anamosa, Ia.; 1900-08; Loc. Ten. Anamosa, various times, 1908-13; Chapl., Ia. State Reform., 1901-15; Chapl. (loc. ten.) S. Kath. Sch., Davenport, 1915-16. Asst. Secy. Dioc. Conv., 1896-08, 1913-20. Sec. Dioc. Conv., 1920-24. Chrmn. Soc. Serv. Cmssn., 1913-21. Rural Dean, Muscatine Deanery, 1918-24. Dep. Gen. Conv., 1919. Dep. Prov. Synod, 1923. Author: "Our Treatment of Lawbreakers"; "The Delinquent Woman"; "Moral and Religious Side of a Prisoner's Life"; "Physical Defects in Their Relation to Delinquency."

PIELOW, E. L. B., Baltimore, Md.—R. S. Barth. Ch.—.*

PIENIONZEK, Joseph Odrovonz (Pa.), 507 York Ave., Philadelphia, Pa.—P-in-C. of the first Polish Congr. Ch. of the Advent, 1918—. b. Klodawa, Poland, May, 1868; s. Jan Odrovonz-Pienionzek and Helena Pomain-Ruszkowska. H. Sch., Kalisz, Poland; Jagiellonic, Un., Gracow, D.N.S.; Novice Order Bonifratres. (First Pole ordained in Anglican Ch., without any dispensation of Canonical Examn.) D—1914, P—1915, Bp. Rhinelander; F. R. Ch. Evangelists, Phil., Pa.

PIERCE, George Donald (L.I.), 419 Clinton St., Brooklyn, N. Y.—Cur. S. Paul's, 1924—. b. Washington, D. C., Mar. 14, 1899; s. George Washington Pierce and Caroline Mathilde (Hackett), Nash., 1922. D—1923, P—1923, Bp. Garland.

PIERCE, Gordon Decatur (N. J.), Warren St., Beverly, N. J.—R. S. Stph. Ch., Jan., 1924—. b. Brooklyn, N. Y., Oct. 19, 1896; s. Stephen Decatur Pierce and Katherine Gordon (Fair). N. Y. Un., 1917-18-23-24. Un. So. D—1921, Bp. Knight; P—1924, Bp. Manning.

PIERCE, Hall (C.N.Y.), Schuyler St., Boonville, N. Y.—R. Trin. Ch., Boonville, and Chr. Ch., Forestport, 1923—. b. Auburn, N. Y., Nov. 8, 1897; S. Edwin Hall Pierce and Edna Leaf (Woodruff). Auburn Academic H. Sch.; Trin. Coll., B.A.; G. T. S., 1923. D—1923, P—1923, Bp. Fiske. m. Lucy Bell Hume, Oct. 27, 1923.

PIERCE, Henry Kingsbury, 145 W. 46th St., N. Y. C.—Cur. Ch. S. Mary the Virgin, 1920—. b. Toledo, O., Dec. 29, 1881; s. Henry Dutton Pierce and Mary Elizabeth (Hill). Pub. Sch., Oak Park, Ill.; Dart., B.L.; G. T. S., 1919. D—1918, P—1920, Bp. Weller. Fellow, G. T. S., 1919-20. Contributions to "American Church Monthly."

PIERCE, Roderic (C. N. Y.), 202 Jefferson Ave., Endicott, N. Y.—R. S. Paul's Ch., 1921—, and P-in-C. S. Mich. and All Ang., West Endicott, 1922—. b. Auburn, N. Y., Jan. 29, 1884; s. Edwin Hall Pierce and Edna Leaf (Woodruff). Trin. Coll.; Hartford, B.A.; G. T. S., 1919. D—1918, P—1919, Bp. Olmsted. m. Margaret Griswold Hall, Nov. 10, 1919. Cur. S. Paul's Ch., Endicott, N. Y., 1919-21.

PIERSON, Wallace N. (L. A.), 1223 4th St., Santa Monica, Cal.—R. S. Aug-by-the-Sea, and P-in-C. S. Mary's Mssn., Palms and Culver City, Cal., 1915—. b. Syracuse, N. Y., Dec. 26, 1882; s. Frederick Theodore Pierson and Caroline (Gardner). Syr. Un., B.A., 1905; Un. Cal., M.A., 1921; V. T. S., 1908. D—1908, Bp. Satterlee; P—1908, Bp. Harding. m. Ethel Ross, Sept. 10, 1913. F. Cath. Ch., Washington, D. C.; Cur. Trin. Ch., Buffalo, N. Y., 1909-10; Vic. All SS. Ch., Lockport, N. Y., 1910-11; Vic. S. Jas., Kemmerer, Wyo., 1911-12; Vic. Gd. Shpd. and Gr. Mssn., Los Angeles, 1913-14.

PIGION, Ethelward Wilfred, Huron, S. D.—R. Gr. Ch., Huron, S. D., 1916—. b. Kingston, Ont., Jan. 15, 1883; s. George Henry Pigion and Sarah Gwynne. Berk., 1912. D—1912, P—1913, Bp. Mann. m. Hattie Marie Lindgren, Jamestown, N. D., June 17, 1914. F. Mssy., Rugby and Towner, N. D., 1914; Mssy., Cocoa and Titusville, Fla., 1914-16.

PIGOTT, Hubert Maurice, Christiansted, St. Croix, V. I., U. S. A.—Dio. of Porto Rico.—R. S. Joh. Par., Christiansted, 1916—. b. Antigua, B. W. I., Oct. 31, 1880; s. Robert Thomas Pigott and Rosalind Esther Pigott. Codrington Coll., Barbados, affil. with Durham Un., M.A. D—1903, Bp. Mather; P—1905, Bp. of Barbados (Swaby). The Is. was trans. from Denmark to U. S. 1917, and the Epis. oversight from Bp. of Antigua to Presid. Bp. of Amer. Ch., 1919.

PIKE, Harry Eugene (A.), 97 Classic St., Hoosick Falls, N. Y.—R. S. Mark Par., Hoosick Falls, N. Y.—. b. Hyde Park, Mass., Feb. 3, 1880; s. Frederick A. Pike and Annie (Dwyer). Harv., 1898-99; Colby, 1899-02; Epis. Theol. Sch., B.D., 1906. D—1906, Bp. Lawrence; P—1907, Bp. H. C. Potter. F. Cur. S. Mary-in-Tuxedo, Tuxedo, Park, N. Y., 1906-07; R. S. Aug., llion, N. Y., 1907-13. Mem. Dioc. Soc. Serv. Cmssn., 1912; Dioc. Bd. Rel. Educ., 1916; Mem. Com. Ch. Ext., 1923; Stndg. Com., 1923; Dep. Prov. Syn., 1923.

PINE, George Stevenson, 66 Benefit St., Providence, R. I.—Assoc. Dioc. Mssy., 1911—; In-C. S. Paul Mssn., Providence, R. I.; Ch. Ho. Spir., Fruit Hill, No. Prov., R. I.; Hosp. visitor and Ed. "The Diocesan Record."—. b. Philadelphia, Pa., March 25, 1853; s. Charles Newbold Pine and Katherine Ware (Stevenson). Harv., A.B., 1876; Berk., 1880. D—1877, Bp. Stevens; P—1880, Bp. John Williams. F. Mssy. Wk. De Veaux Coll., 1876-79, while tchng. Math. and Eng. Lit.; Asst. Ho. Trin. Ch., Middletown, Conn., 1879, while Stdt. Berk.; Asst. Min. S. Paul Ch., Bridgeport, Conn., 1880; R. S. Mark Ch., New Canaan, Conn., 1881-83; S. Phil. Ch.,

Crompton and S. Andr. Ch., Phenix, R. I., 1883-85; Asst. S. Joh. Ch., Roxbury, Mass., 1885-88; R. Ho. Trin. Ch., Marlboro, Mass., 1888-1910 (Chr. Ch., Luzerne, Switzerland, summer 1892); Asst. Ch. Ho. Spir., Nice, France, 1910; In-C. Chr. Ch., Luzerne, Switzerland, 1911; S. Luke's Chap., Paris, summer of 1921.

PINKERT, Maximilian (N. Y.), 233 E. 76th St., N. Y. C.—Pastor Seamen's City Mssn., 1910—. b. Germany, Mar. 21, 1869; s. Herman Pinkert and Clementine R. Pinkert. Halle, Berlin; Hrassburg, Germany, B.D. D—July, 1908, P—Dec., 1908, Bp. Greer. m. Hildegard Vogel, 1897. F. Asst. S. Barth. Ch., N. Y. C.

PINKHAM, Alfred George, 275 W. Morton St., St. Paul, Minn.—R. Asc. Ch., St. Paul, 1906—. S. Joh. Coll., Winnipeg, Manitoba, Can., 1880. D—1880, P—1881, Bp. Rupertsland. F. Asst. Victoria, Man., 1880; I. All SS., Morris, Man., 1881; R. Headingly, Man., 1882-84; P-in-C. Norquay, Man., 1884-86; Wahpeton, N. D., 1886; Hdmstr. Bp. Whipple Sch., Moorhead, Minn., 1887-88; R. Trin. Ch., Litchfield, Minn., 1888-92; S. Stph. Ch., Grand Island, Neb., 1892-97; S. Paul Ch., Owatonna, Minn., 1897-1906; Pres. Stndg. Com., Mssy. Juris., Platte, Neb., 1895-97; Pres. Stndg. Com., Dio. Minn., 1916-17; Sec. Stndg. Com., Dio. Minn., 1917—.

PINKHAM, Victor Edwin (Minn.), 512 Delaware S. E., Minneapolis, Minn.—Stdt. Un. M., 1923—. b. Simonstown, Union of South Africa; s. Edwin John Harvey Pinkham and Charlotte S. (Kettley). Simonstown H. Sch.; Jr. Un. certificate for Schs.; Un. Cape Good Hope; Sea., 1920; B.D., 1922. D—1920, Bp. Pinkham, Can.; P—1921, Bp. McElwain. m. Jessie Jenkins, Aug. 4, 1921.

PIPER, Arthur (Mil.), Alcazar Hotel, Cleveland Heights, Cleveland, O.—Retired, 1923—. b. London, Eng., July 2, 1845; s. Austin Piper and Sarah (Biggs). Racine Coll., B.A., M.A., S.T.D.; Nash., B.D. D—1870, P—1871, Bp. Armitage. F. R. Imman. Ch., Racine, and Instr. Rac. Coll., 1870-75; R. S. Luke Ch., Racine, Wis., 1875-1905; Warden Rac. Coll., 1889-1900; Dean Rac. Coll., 1905-23.

PIPER, Herbert J. (R. I.), Hamilton Ave., Wickford, R. I.—R. S. Paul's Ch., 1920—. b. Maine; s. John Piper and Lydia Williamson (Collins). Maine Cent. Inst.; Bates, A.B.; Br., A.M.; Bates, B.D., 1900. D—1913, Bp. Thomas; P—1914, Bp. Perry. m. Myra Irene Beane, May 31, 1900. F. Cur. S. John's Ch., Providence, R. I.

PIPER, Laurence Frederick, 37 Washington St., Concord, N. H.—P-in-C. S. Luke's and Gr. Mssns., Concord, Oct. 2, 1919—. b. Concord, N. H., July 25, 1887; s. Lewis Henry Piper and Aurora (Oaksmith). S. Stph. Coll., B.A., 1911; M.A., 1915. D—1913, P—1914, Bp. Parker. F. Instr. S. Stph. Coll., 1911-15; Reg. S. Stph. Coll., 1912-17; Asst. Prof. Literature, S. Stph. Coll., 1915-17; Curate Trin. Ch., N. Y. C., 1917-18; R. S. Andrew's Ch., Buffalo, N. Y., 1918-Oct. 2, 1919.

PIPES, Edward J. (W. N. C.), Franklin, N. C.—R. S. Agnes Ch.—.*

PISE, Charles T. Allison, 122 Murray Ave., Goshen, N. Y.—R. Emer. S. Jas. Ch., Goshen, N. Y., 1923—. b. Columbia, Tenn., Oct. 28, 1857; s. David Pise, D.D., and Amelia S. (Allison). Ken., A.B., 1881; A.M., 1892; Bex.; Un. Ga., D.D., 1905. D—1884, Bp. Knickerbacker; P—1885, Bp. Quintard. m. Ida Allison, N. Y. C., June 1, 1893. F. In-C. Trin. Mssn., Hamilton, O., 1884-91; R. S. Jas. Ch., Marietta, Ga., 1891-1905; Dean Cath., Atlanta, Ga., 1905-14; R. S. Jas. Ch., Goshen, N. Y., 1914-23. Exam. Chapl., Dio. Ga.; Dep. Gen. Conv. (Ga.), 1898; Stndg. Com., Dio. Ga.; Pres. Stndg. Com., Atl.; Dep. Gen. Conv., Dio. Atl., 1910-13; Exam. Chapl., Dio. Atl.; Trus. G. T. S., 1913-16.

PITBLADO, Guthrie (Har.), Shamokin, Pa.—R. Trin. Ch.—. Colum., B.A., 1896; Berk. Div. Sch., 1899. D—1899, P—1900, Bp. Brewster. F. St. Louis, Mich., 1899-01; R. Ch. Our Sav., Salem, O., 1901-02; R. S. Paul Ch., Toledo, O., 1902-04; Sen. Asst. Trin. Ch., Toledo, O., 1904-08; Assoc. Min. Trin. Ch., Pittsburgh, 1908-13; R. Chr. Ch., Bluefield, W. Va., 1913-17; R. S. Pet. Ch., Fernandina, Fla., 1917-18; Mssn. Can., Orlando, Fla., 1918—.*

PITCAITHLY, Laurence Alexander Copland (W. Mo.), 729 Prospect St., Kansas City, Mo.—R. S. Mark Ch., 1913—. b. St. John, New Brunswick, Mar. 8, 1880; s. Dilon Lesley Pitcaithly and Augusta Cecelia (Umphray). Un. Den., 1906; Sea., 1905; G. T. S., 1907. D—1907, P—1908, Bp. Olmsted. m. Julia Eleanora Lane, June 10, 1908. F. Las Animas, Colo., 1907-08; Loc. Ten., Central City, Colo., 1908; R. S. Paul Ch., Virginia City, Nev., 1909-11; R. Ho. Trin. Ch., Trinidad, Colo.; Can. Chr. Cath., Topeka, and Instr. Kan. Theol. Sch.; Exam. Chapl., 1912.

PITCHER, John Benton (Me.), 34 High St., Rockland, Me.—R. S. Pet. Ch., June, 1923—. b. Washington, D. C.; s. Rev. Oliver Perry Pitcher and Sarah Putnam (Benton). Adams Collgt. Inst.; Syracuse, A.B., 1895; Drew. Theol. Sem., 1898. D—1904, P—1905, Bp. Olmsted. m. Edith Fuller Crasto, Mar. 23, 1898.

PITT, Louis Wetherbee (N'k), 750 Clifton Ave., Newark, N. J.—R. Chr. Ch., and In-C. S. Mary Mag. Ch., Newark, N. J., 1918—. b. Middletown, Conn., Mar. 7, 1893; s. George Stuart Pitt and Connelia (Risk). Wesl. Un., B.A.; Berk. Div. Sch., 1918. D—1918, Bp. Brewster; P—1919, Bp. Lines. m. Blanche Parmelee, June 22, 1918.*

PITTMAN, Henry Herbert (A.), Elizabethtown, N. Y.—R. Ch. Gd. Shpd., Elizabethtown, N. Y., 1908—. b. Trinity, Newfld., Can.; s. William Pittman and Mary Elizabeth (Kelson). King's Coll. (N. S.), B.A., 1889; M.A., 1892. D—1889, Bp. Courtney; P—1890, Bp. Kingdon. m. Mary Agnes Sinclair Tremaine, 1897.

PLANAS-Y-HERNANDEZ, Emilio, Limonar, Cuba.—Min. Limonar, Cuba, 1907—. D—1904, Bp. Van Buren (for Cuba); P—1907, Bp. Knight.

PLANK, Alfred Quintin, Point Pleasant, N. J.—R. S. Mary's-by-the-Sea.—. b. Morgantown, Pa., Oct. 21, 1887; s. David Heber Plank and Ida Eugenia (Bertolette). Pa. State Coll., B.Sc., 1913; G. T. S., 1917; B.D., 1918. D—1917, P—1917, Bp. Talbot. F. R. S. Paul Ch., Minersville, Pa., 1917-18; Cur. Gr. Ch., Newark, N. J., 1918—.*

PLANT, Robert Wetmore, Gardiner, Me.—R. Chr. Ch., Gardiner, Me., 1894—; Hon. Can. same.—. Montr. Coll., 1884; Epis. Div. Sch., B.D., 1897. D—1884, P—1885, Bp. Algoma. F. Mssy., Algoma, Can.; Archd. Wyo. and Idaho; Hdmstr. S. Mark Ch., Salt Lake City, Utah; R. S. Joh. Ch., East Boston, Mass.*

PLASKETT, George Marshal (N'k), 28 Webster Place, Orange, N. J.—R. Ch. Epiph., 1908—. Colmb. Un., 1908; G. T. S., 1908; B.D., 1910. D—1908, Bp. Greer; P—1909, Bp. Lines. m. Carrie Marie Davenport, Jan. 30, 1915. F. Organized and P-in-C. Trin. Ch., Montclair, N. J., 1916; Organized S. Aidan's, Peterson, N. J., 1918; Organized and built Chap. Ascen, East Orange, N. J. (Epiph. Par.), 1922. Mem. Bd. Mssns. and Ch. Exten.; Cath. Gen. Chapter; Mem. Com. Trg. Sch., for colored women workers of Dept. of Mssns.; Pres. Bp. and Coun.

PLATT, George Edwin, Benson, Minn.—R. Chr. Ch., Benson, 1915—, and P-in-C. S. Cornelia Ch., Bush Center, 1918—. b. Antrolus, Cheshire, Eng., Jan. 6; 1862; s. William Platt and Elizabeth (Woodcock). Guiness Inst., Bakewell; Harley Inst., Eng. D—1900, P—1901, Bp. Morrison. m. Lillian May Channon, April 16, 1890. F. R. S. Mark Ch., Waterloo, Ia., 1903-08; O. Sav. Ch., Little Falls, Minn., 1908-11; Tyler, Tex., 1911; Exam. Chapl. and Mem. Eccl. Court, Dio. Duluth.*

PLUMB, John Fields, Res., 83 Gilbert St.; Off., 28 Garden St., Hartford, Conn.—Exec. Secy., Dio. Conn., 1923—. b. Litchfield, Conn., March 20, 1867; s. John L. Plumb and Lucy (Fields). Trin. Coll., B.A., 1891; M.A., 1894; Berk., 1894; D.D., 1923. D—1894, P—1895, Bp. John Williams. m. Annie Goodman, Hartford, Conn., June 12, 1895. F. Asst. Min. S. Joh. Ch., Stamford, Conn., 1894-95; R. S. Julius, New Milford, Conn., 1895-1923. Asst. Secy. Dio., 1901-12; Archd. Litchfield, 1902-12; Secy. Dio. Conn., 1912—; Dep. Gen. Conv., 1916; Asst. Secy. Ho. of Bpp., 1916.

PLUME, Joseph White, Wakpala, S. D.—.*

PLUMMER, Charles Hurd, Lake City, Minn.—Retired.—. b. Londonderry, N. H., April 9, 1845; s. Isaac Plummer and Clarissa N. Plummer. Sea., B.D., 1867; D.D., 1907. D—1867, P—1869, Bp. Whipple. Given Fellowship Seabury; Prof. Shattuck and Seabury. F. Asst. Ho. Trin. Ch., St. Anthony, Minn., 1869-72; S. Mark Ch., Lake City, Minn., 1872-83; In-C.

Trin. Ch., Branford, Conn., 1883-85; R. Chr. Ch., Red Wing, Minn., 1885-89; In South and Europe, 1891; R. S. Mark Ch., Lake City, Minn., 1894-07; R. S. Mark Ch., Lake City, Minn., 1917-19; Dean Winona Convo., to date; Secy. Stndg. Com.; Del. Gen. Conv.

PLUMMER, James Fitts (Ala.), Toulminville, Mobile, Ala.—Mssn., 1918—. b. Warrenton, N. C., June 13, 1868; s. Edward Hall Plummer and Lolla Duke (Fitts). Va. T. S., 1894. D—1894, Bp. Whittle; P—1895, Bp. Randolph. m. Fanny Minor, Oct. 17, 1895.

PLUMMER, John Francis (C.), 201 S. Ashland Blvd., Chicago, Ill.—In-C. Ch. Epiph., 1923—. b. Faribault, Minn., July 24, 1885; s. John Disamore Plummer and Fanny (Van Osdell). Un. Minn.; Sea., B.D., 1910. D—1910, P—1910, Bp. Edsall. Cur. Ch. S. Joh. the Evang., St. Paul, Minn., 1910-11; Cur. S. Paul's Cath., Cincinnati, O., 1911-12; R. S. Andr. Ch., Kokomo, Ind., 1912-23; Sup. Dep. Gen. Conv., 1919; Dep. Gen. Conv., 1922; Del. Syn., Prov. Mid-West, 1920-21-22.

PLUNKETT, John V. (W. Mo.), Independence, Mo.—R. Trin. Ch., Independence, Mo.—. F. R. Chr. Ch., Cape Girardeau.*

POLAND, John Carroll, Jr., 306 Washington St., Braintree, Mass.—R. Emman. Ch., 1921—. b. Boston, Mass., May 10, 1886; s. John Carroll Poland and Henrietta Huldah (Holmes). Harv., 1907-11; A.B., 1911; Harv. Grad. Sch., 1914-15; G. T. S., 1916. D—1916, Bp. Lawrence; P—1917, Bp. Babcock. F. Cur. Ch. Asc., Fall River, Mass., 1916-17; Er. 3 C Newport Train. Sta., and Asst. to Chapl. Cassard, in Ch. and Libry.; P-in-C. Emman. Mssn., Braintree, Mass., 1919-21.

POLLARD, Theophilus T. (U. S. C.), 724 Gates St., Columbia, S. C.—R. S. Mary Ch., 1922—. b. Georgetown, British Guiana, Feb. 17, 1880; s. Charles W. Pollard and Carrie I. (Coxfield). St. Thomas, Brit. Guiana; C. C. Coll., Macon, Ga.; Lincoln Un., S.T.B., 1908. D—1920, Bp. Mikell; P—1923, Bp. Finlay. m. Christine I. Sellars, May 31, 1920.

POMEROY, Ralph Brouwer, 175 Ninth Ave., N. Y. C.—Prof. Ecclesiastical Polity and Canon Law, Gen. Theol. Sem., N. Y. C., 1919—. b. Nyack, N. Y., Nov. 18, 1876; s. John Brouwer Pomeroy and Augusta (Leonard). Colmb. Un., B.A., 1898; M.A. (Hon.), 1915; Prin., M.A., 1913; G. T. S., B.D., 1901. D—1901, Bp. Potter; P—1902, Bp. Worthington (for Bp. Potter). F. Asst. Gr. Ch., Nyack, N. Y., 1901-02; Asst. Emman. Ch., Newport, R. I., 1902-06; Asst. Trin. Ch., Princeton, N. J., 1906-14; R. Trin. Ch., Princeton, N. J., 1914-17; Instr. Gen. Theol. Sem., 1917-19. Dep. Gen. Conv., 1916; Trus. Gen. Theol. Sem., 1915.*

POND, Sylvanus B. (C.), 1213 17th St. N. W., Washington, D. C.*

POND, Walter Shoemaker (C.), 4245 W. Washington Blvd., Chicago, Ill.—R. S. Barn. Ch., 1921—. b. Aurora, Ill., Dec. 24, 1883; s. Frederick L. Pond and Harriet (Pierce). Un. Chicago, A.B., 1908; West. Theol. Sem., B.D., 1911. D—1911, P—1911, Bp. Anderson. F. R. S. Jude Ch., Chicago, 1911-12; R. Ho. Trin. Ch., Chicago, 1911-14; R. S. Phil. Ch., Chicago, Ill., 1912-14. Mem. Soc. Serv. Cmssn., Dio. Chicago; Supt. Chase House, 1907-14; Dean Cath. SS. Pet. and Paul and Supt. Epis. City Mssns., Chicago, Ill., 1914; Asst. Gr. Ch., Chicago, Ill., 1918-21.

POND, William Henry (O.), 143 Castle Blvd., Akron, Ohio.—Retired, 1924—. b. Jefferson, Tex., 1859; s. Wm. Henry Pond and Marinda M. (Burke). Harv., 1888-90; Epis. Theol. Sch., Camb. D—1892, P—1900, Bp. Hare. m. Emma A. Munroe, 1885. F. Asst. Mitchell, Woonsocket, Scotland, and other Mssns., S. D., 1893-96; Mssn., Hot Springs, Buffalo Gap, Custer and Hill City, S. D., 1896-97; Asst. Archd. S. Joh. Ch., Deadwood, and Chr. Ch., Lead City, 1897-99; All Ang. Ch., Spearfish, S. D., 1899-01; S. Joh. Ch., Lake Benton, Minn., 1902; Pres. Breck Sch., Wilder, Minn., 1902-10; R. Emman. Ch., Rushford, Minn., 1910-13; R. S. Joh. Ch., Portage, Wis., 1913-15; R. S. Jas., Boardman, and Cur. S. Joh., Youngstown, O., 1915-24.

POOL, Harry Raymond (Utah), 655 N. 2nd St., Salt Lake City, Utah.—P-in-C. S. Pet. Ch., Mar., 1922—, and Chapl. S. Mark's Hospital, Oct., 1923—. b. Augusta, Me., Jan. 17, 1891; s. Thomas Prascott Pool and Anna Maria (Raymond). Ya. Div. Sch.; Berk. D—1921, P—1923, Bp. Moulton. m. Gladys Wood, Sept. 24, 1921.

POOLEY, Claude Neville Albert (A.), Peekskill, N. Y.—Asst. Chapl. Sisters S. Mary, 1922—. D—1901, P—1902, Bp. Brewster. F. Asst. Chr. Ch., Watertown, Conn., 1901-02; Asst. S. Ann Ch., Morrisania, N. Y., 1902. Asst. Chapl. Sisters S. Joh. Bap., and S. Steph. Ch., N. Y. C., 1898-22.

POOLEY, Robert King, St. Paul's Rectory, Leavenworth, Kan.—R. Ch. S. Paul, Leavenworth, Kan., 1911—. b. Plymouth, Eng., Oct. 8, 1864; s. John Pooley and Jane Catherine (King). Melcome Regis. Coll.; Kan. Theol. Sch. D—1907, P—1908, Bp. Millspaugh. m. Jessie Smith, Leavenworth, Kan., Apr. 26, 1915. F. M-in-C. Galena and Barter Springs, Kan., 1907-08; Can. and Pre. Gr. Cath., Topeka, Kan., 1907-11. Mem. Stndg. Com. Dio. Kan., 1912—; Dep. Gen. Conv., 1913-1916-1919-22. Dean NE. Convo., 1912-1920.

POPE, Richard Duffield, Westbury, N. Y.—R. Ch. Adv., Westbury, L. I., N. Y., 1911—. b. Brooklyn, N. Y., June 17, 1870; s. Thomas Stott Pope and Mary Emma (Duffield). Colmb. Un., G. T. S., 1896. D—1896, Bp. Potter, P—1896, Bp. Littlejohn. m. Alice Paulding Stoutenburgh, Hollis, L. I., N. Y., 1901. F. P-in-C. Gabr. Ch., Hollis, N. Y., 1896-1900; R. S. Paul Ch., Brooklyn, N. Y., 1900-04; R. S. Paul Ch., Tivoli, N. Y., 1904-11. Mem. chrmn. Com. on Canons, Dio. L.I.; mem. Bd. Relig. Edu. Dio. L.I.; mem. Mssny. Com. Dio. L.I.; 1st Lieut. Chapl. A. E. F., 162nd Inf., and 147th Field Artillery, 32nd Div.

POPHAM, Charles Whitney, 138 W. Passaic Ave., Rutherford, N. J.—R. Gr. Ch., May, 1924—. S. Stph., A.B., 1899; A.M., 1905; G. T. S., 1908. F. Instr S. Stph. Coll., 1900-03; Prof. 1903-05; R. S. Luke Ch., Paterson, N. J., 1903-05; Chapl. (1st Lieut.) U. S. Army, Camp Taylor, Ky.; A. E. F., 66th Engrs., Oct., 1918-July, 1919; R. Chr. Ch., Belleville, N. J., 1911-24.

PORCHER, Octavus Theodore, Fayetteville Ave., Bennetsville, S. C.—R. S. Paul Par., Bennetsville, 1918—, and Min-in-C. S. Barn. Mssn., Dillion, 1919—. b. Willington, S. C., Dec. 20, 1865. s. Octavius Theodore Porcher and Georgiana, Maine (De Veaux). Porter Acady., 1882; Un. So., 1867; M.A., 1887; S. Luke Hall, 1890. D—1890, P—1891, Bp. Howe. m. Harriet Horry Huger. F. S. Paul Ch., Pendleton, 1891-1900; Min. Walhalla, Seneca and Gr. Ch., Anderson, 1891; S. Stph. Ch., Willington, 1890-1907, and 1909-12; S. Mark Ch. (Col'd M.), Willington, 1891-1907; Gd. Shpd., 1891-1904; R. Resur. Ch., Greenwood and Mssns.; R. S. Math. Par., Darlington, S. C.; R. S. Barth., Hartsville, 1912-18.

PORKESS, William (P.), 508 Franklin Ave., Wilkinsburg, Pa.—R. S. Stph. Ch., 1919—. b. Grimsby, Eng., Dec. 31, 1876; s. Uriah Porkess and Eliza Jane. Victoria Un., Eng., 1900-03; Un. Pitts., D.D., 1922. D—1908, P—1909, Bp. Greer. m. Helen Halstead Frost., Dec. 27, 1906. F. Asst. S. Andr. Ch., N. Y. C., 1908; Gr. Ch., N. Y. C., 1909; S. Paul Ch., New Haven, Conn., 1910; M-in-C. S. Pet. Ch., Albany, N. Y., 1911. Asst. Calv. Ch., Pittsburgh, Pa., 1912; R. Gr. Ch., Pittsburgh, Pa., 1913-19; Pres. Pittsburgh Ministerial Union (all denom.), 1920; Pres. Wilkinsburg Ministerial Union (all demon.), 1923—. Chrmn. Dio. P., Bd. Relig. Edu., 1918-21. Originator and chrmn. Dio. P. Street Preaching Work, 1913-20. Chrmn. Dio. P. Pub. Comm., 1914-19. Author: "Handbook for Use Among Teachers of Bible Classes"; "Studies in Camouflage"; "Daily Lenten Thoughts" (in Pittsburgh Sun, 1917-24), and numerous articles in Church periodicals.

POROBICH, Vladimir (C.), 1603 Commonwealth Ave., New Duluth, Minn.—Priest and Traveling Mssy. for Western States, 1923—. b. Trebinje, Hercegovina, Serbia, Feb. 4, 1892; s. Rev. Sava Porobich and Jovana (Kiperash). Gimnasyum, Serbia, and 3 years in Monastery; Russian Orth. Sem., 1918. D—1918, P—1919, Stevens Dzuleay, Russian Bp. m. Pauline Chabraya, Nov. 2, 1918.

PORTE, C. Conrad, Crozierville, Liberia, W. Africa.—R. Chr. Ch., Crozierville.—. D—1904, P—1907, Bp. Ferguson. F. Min. Harper, W. A.*

PORTER, A. W. Noel, San Jose, Cal.—R. Trin. Ch., San Jose, Cal., 1918—. b. 1885. Un. So. Cal., B.A., 1908; M.A., 1915; Ph.D., 1916; Ch. Div. Sch. Pac., 1911; G. T. S., B.D., 1914. D—1911, P—1911, Bp. Johnson. F. R. S. Jas. Ch.,

Los Angeles, Cal., 1911-17. m. 1912. Author: "The Bible in the Prayer Book"; "Carry Your Corner"; "The Inside Inn," and other sermons. Dean Convo., San Jose.; Sec. Stndg. Com., Dio. Cal.; Mem. Coun., Dio. Cal.

PORTER, John Leach (W. N. Y.), Villanova, Pa. —Prof. Villanova Coll., Villanova, Pa.—. D—1891, P—1892, Bp. Grafton.

PORTER, Phil (S. O.), Res., 7 Wistaria Drive; Off., 20 W. 1st St., Dayton, O.—R. Chr. Ch., 1921. b. Warren, O., Nov. 29, 1887; s. William Berry Porter and Lucy Marion (Scaly). Ken., A.B., 1912; Bex. Hall, 1914. D—1914, P—1915, Bp. W. A. Leonard. m. Helen Ruth Howell, Cleveland, O., Oct. 5, 1915; Vic. S. Mary Ch., Cleveland, O., 1914-20; Asst. Min. Chr. Ch., Dayton, O., 1920-21.

POSEY, Jacobus Jerrett (S. V.), 700 Adams Ave., Suffolk, Va.—R. S. Mark Mssn., June, 1922. b. July 11, 1892; s. A. R. Posey and Effie Posey. S. Augustine's Coll., Knoxville; Bp. Payne Sch. D—June, 1922.

POST, Frederick H. (L. A.), Topanga, Cal.—Non-Par.—. Phil. Div. Sch., 1883. D—1883, P—1884, Bp. Stevens. F. S. Joh. Ch., Needles; R. Gd. Shpd. Ch., Ocean Park, Cal.*

POST, Henry Atwell (Har.), Coudersport, Pa.—R. Chr. Ch.—. F. R. S. Paul Ch. (2 Cong.), Sagua La Grande, Cuba; R. S. Andr. Ch., Harrisburg, Pa.—.*

POTT, Francis Lister Hawks, Shanghai, China. —Pres. S. Joh. Un.—. b. N. Y. C., Feb. 22, 1864; s. Jas. Pott and Josephine (Hawks). Colmb. Coll., L.B., 1883; Trin. Coll.; Edin. Un., D.D., 1910; G. T. S., B.D., 1886. D—1886, Bp. Potter; P—1888, Bp. Boone. M. S. N. Wong, Shanghai, China, Aug. 23, 1888. m. Emily G. Cooper, June 12, 1919. Pres. House Dep., Chung Hua Sheng Kung Hei, 1917; Chmn. Coun. Adv., Dio. Shanghai, 1917; Pres. Stndg. Com., Dio. Shanghai, 1917. Author: "The "Outlook in China"; "A Sketch of Chinese History"; "An Emergency in China"; "Lessons in Shanghai Dialect"; A Large Number of Books in Chinese Lang.

POTT, William Hawk, St. John's Rectory, Rosebank, S. I., N. Y. C.—R. S. Joh. Ch., 1920—. b. N. Y. C., July 15, 1865; s. James Pott and Josephine (Hawks). Colmb. Un., B.A., 1883; M.A., 1865; Ph.D., 1886. D—1886, P—1889, Bp. H. C. Potter. m. Madeline B. Blythe, N. Y., Apr. 21, 1914. F. R. S. Thos. Chap., N. Y., 1887-1900; R. Zion Ch., Wappingers Falls, N. Y., 1901-11; Archd. Westchester, N. Y., 1911-13; Archd. Dio. N. Y., 1913-20.

POTTER, Leslie Fenton, 4668 Penn St., Philadelphia, Pa.—R. S. Mark's Ch., Frankford, Phila., 1921—. b. Canton, N. Y.; s. Cyrus Steele Potter and Adelaide (Waful). Hob.; Wash. Un., B.A.; G. T. S., 1894. D—1894, Bp. Potter; P—1894, Bp. Tuttle. m. Maude Adelaide Richards, 1894. F. In-C. Mexico, Mo., 1894-96; S. Matth. Ch., Omaha, Neb., 1896-98; R. Gr. Ch., Kirkwood, and Dean So. Conv., 1898; R. S. Simon's Ch., Chicago, Ill., 1913-18; Dean S. Mark Pro-Cath., Grand Rapids, Mich., 1919-21.

POTTER, Sydney Albion (E.), Mouktol, Md.—R. Emer., Worcester Par., Berlin, Ind., 1923—. b. England, 1852; s. William Potter and Mary A. (Cook). St. Mark's Coll.; Chelsea, Ld., Eng. D—1888, P—1890, Bp. Worthington. m. Fannie McLeod Turner, My Lady's Manor, Md., 1906. F. Mssy-in-C. DeWitt and Wymore, Neb., 1888-90; R. Blair, Neb., 1890-92; Mssy. The Platte, Neb., 1892-97; R. S. Paul Ch., Pekin, Ill., 1897; R. S. Mark Ch., Johnstown, Pa., 1898-1900; R. S. Jas. Ch., Baltimore, Md., 1900. Mem. Stndg. Com., 1896-97; Exam. Chapl.; Dean So. Conv., Dio. Easton, 1915-23; Del. Gen. Conv., 1916-19; Dean So. Conv., Dio. Easton, 1915-23; Sec. Stndg. Com., Dio. Easton, 1919-23; R. Worcester Par., Berlin, Md., 1908-23.

POTTLE, Vincent Fowler (Pa.), 1625 Locust St., Philadelphia, Pa.—Cur. S. Mark's Ch., 1922—. b. Farmington, Me., July 3, 1891; s. Almer Warren Pottle and Florence Louise (Fowler). Boston Un., A.B., 1913; G. T. S., 1921. D—1921, P—1921, Bp. Brewster. Asst. S. Luke's Cath., Portland, Me., 1921-22.

POTTS, Jerrald Cleveland (N'k), Hamburg, N. J. —P-in-C. Ch. Gd. Shpd., Hamburg, and S. Thos. Ch., Vernon, N. J., 1920—. b. Cobourg, Ont., Mar. 24, 1885; s. George Jerrald Potts, M.D., and Agnes (Stewart). Collgt. Sch., Victoria, B. C.; Trin. Coll., Un. Tor., B.A., 1905; M.A., 1908; B.D., 1920. D—1908, P—1909, Bp. Du Moulin, Niagara. m. Marguerite C. Jones, 1917.

POWELL, Arthur Chilton, Stony Run Lane, Baltimore, Md.—R. S. Mary Ch., Hampden, Baltimore, Md.—. b. Dayton, O.; s. John Powell and Sarah Latham Powell. Am., B.A., 1876; M.A., 1879; S. Joh., D.D., 1907; Phil. Div. Sch., 1879. D—1879, P—1880, Bp. Jaggar. m. Helen B. Hardy, Columbus, O., Sept. 28, 1882. F. R. Atone. Ch., Riverside, Cincinnati, O, 1879-82; S. Joh. Ch., York, Pa., 1882-88; Dean Convo. Harrisburg, Pa., 1886-88; R. Gr. Ch., Baltimore, Md., 1888-1913. Made Rector Emer. for Life.

POWELL, Charles Heath (Ol.), 210 E. 8th St., Vancouver, Wash.—R. S. Luke's Par., 1921—. b. Cleveland, O., May 28, 1872; s. Edward G. Powell and Martha A. (Heath). Un. of Denver (Post Grad.); Un. of Kan.; Kan. Div. Sch.; Baldwin-Wallace Coll., A.B., 1894; Oberlin Theol. Sem., B.D., 1897. D—1899, P—1900, Bp. Millspaugh. m. Lela E. Fuller, Cleveland, O., June 12, 1902. F. Cur. Gr. Ch., Topeka, Kan., 1899-01; R. S. Pet. Ch., Ashtabula, O., 1901-03; R. S. Mary Ch., Mitchell, S. D., 1903-05; R. S. Pet. Ch., Carson City, Nev., 1906-10; Secy. Council Adv., Dist. Nev., 1908-10; Exam. Chapl., 1908-10; Chapl. Nevada State Penitentiary, 1906-10; Gen Mssy. Dist. E. Ore., 1911-18; Sec. Dist. E. Ore., 1918; R. S. Paul's Ch., Salem, Ore., 1918-21; Mem. Stndg. Com., Dio. Ore., 1919.

POWELL, Edwin Ainger, 613 So. First St., Evansville, Ind.—R. S. Paul's Ch., Evansville, 1923—. s. Rev. Edwin Palmer Powell and Eliza (Palmer) Royal Coll. Science (London), 1895-96; Victoria Univ. (Eng.), 1897-98. D—1906, Bp. Mills (Ont.); P—1907, Bp. Vincent. F. Mssns., Dio. Ont., 1906; R. Trin. Ch., Bellaire, O., 1906-10; S. Paul's Ch., Martin's Ferry, O., 1907-10; All SS. Ch., Portsmouth, O., 1910-23; Del Syn., Fifth Prov., 1918-19-20-21-22-23; Supl. Dep. Gen. Conv., 1916-19; Mem. Cmssn. on Teaching Ch. History; Gen. Conv., 1916-22; Pres. Convo., Columbus, 1919-23; Sec. Dio. Bd. Rel. Educ., 1920-23; Mem. Chapter S. Paul's Cath., Cincin., 1911-23; Mem. Soc. Serv. Cmssn., 1910-23; Vice Pres. Gambier Summer Sch. Theol., 1919-22; Dir. Chap. Am. Red Cross; Rotarian; Scottish Rite and K. T. Mason; Mem. A. A. O. N. M. S.; Chapl. Portsmouth Cham. Commerce; Dir. Publicity, first N. W. C., So. O.; Ser. South African Field Force, 1901-02; King's Medal with 5 service bars for campaigns in Cape Colony, Orange Free State and Transvaal; Social and Instl. Work, London, 1902-06; Spec. Editorial Writer, Daily Press; Designer Ch. Pub. Cartoons.

POWELL, Frederick Cecil, 33 Bowdoin St., Boston, Mass.—Sup. Soc. S. Joh-the-Evang. and P-in-C. S. Joh-the-Evang. Ch., Boston, Mass. b. England, Jan. 12, 1865; s. Richard Powell and Mary Anne (Keal). Tor. Un. D—1889, P—1890, Bp. Lewis. F. Cur. S. Thos. Ch., Belleville, Ont., Can., 1889-94; Soc. S. Joh-the-Evang., Cowley, Oxford, and So. Africa, 1898-01.

POWELL, Herbert Harry, 1051 Taylor St., San Francisco, Cal.—Dean Ch. Div. Sch. Pac., 1923—. b. Wilkes-Barre, Pa., Feb. 10, 1873; s. William Powell and Sarah Ann (Moon). Tay. Un., Ph.B., 1899; Geo. Wash. Un., M.A., 1901; Un. Cal., Ph.D., 1905; Va. Sem., B.D., 1901; G. T. S., D.D., 1912. D—1900, Bp. Whittle; P—1900, Bp. Talbot. m. Anna Louise Preston, Santa Clara, Cal., June 2, 1903. F. Cur. S. Stph. Ch., Wilkes-Barre, Pa., 1900; Prof. Old Test. Lang. and Hist., Ch. Div. Sch. Pac., 1900-08; Apol. and System Divinity, 1908; R. Ch. Ho. Sav., Santa Clara, Cal., 1902-05-07-08; Vic. S. Matth. Ch., Berkeley, Cal., 1908-15; R. S. John's Ch., Ross, 1922. Dioc. Supt. Christ. Educ., 1915; Exam. Chapl., 1905; Instr. in Old Test. Pac. Sch. Rel., 1918; Lctr. in Semitic Languages, Un. Cal., 1919-20; Dep. Gen. Conv., 1913, 1916, 1919, 1922. Author: "The Supposed Hebraisms in the Grammar of the Biblical Aramaic," Un. of Cal.

POWELL, Lyman P. (W. N. Y.), 119 W. 40th St., N. Y. C.—. b. Farmington, Ill., Sept. 21, 1866; s. James Ben Ralston Powell and Mary Anna (Redden). Joh. Hop. Un., A.B., 1890; Dick. Coll., D.D., 1914; Un. Rochest., LL.D., 1914. D—1897, P—1898, Bp. Whitaker. m. Gertrude Wilson, Jenkintown, Pa., June 20, 1899. F.

M-in-Trin. Mssn., Ambler, Pa., 1897-98; R. S. Joh. Ch., Lansdowne, Pa., 1898-04; R. S. Joh. Ch., Northampton, Mass., 1904-12; Prof. Bus. Ethics, N. Y. Un., 1912-13; Pres. Hob. Coll., 1913-18; Mem. Bd. Mssns., West. Mass., 1906-12; Educational Dir. Cosmopolitan; Mem. N. Y. C. Club. Ed. "Social Unrest" for Review of Reviews.

POWELL, Noble C. (Va.), University Virginia, Charlottesville, Va.—R. S. Paul's Mem. Ch., Un. of Va., 1920—. b. Lowndesboro, Ala., Oct. 27, 1891; s. Benjamin Shelley Powell and Mary Irvin (Whitman). Ala. Polyt. Inst.; Un. Va.; Va. Theol. Sem., B.D., 1920. D— 1920, P—1921, Bp. Wm. C. Brown.

POWER, John, Brownwood, Tex.—R. S. Joh. Ch., Brownwood, Tex., 1904—. S. John's Coll., York, Eng. D—1897, P—1898, Bp. A. R. Graves. F. Hastings and Lexington; R. S. Mark Ch., Hastings, Neb., 1887-1904; R. Comanche, Tex., 1904. Author: Poems.

POWERS, Hugh W. S., 3809 Edgerton Rd., Baltimore, Md.—R. Ch. Ho. Nativ., 1920—. b. Staunton, Va., Jan. 27, 1880; s. William H. H. Powers and Louise (Sheffey). Va. Theol. Sem., 1905. D—1905, P—1906, Bp. Paret. m. Eliza D. Longnecker, Towson, Md., June 20, 1906. F. Jessup, Md., 1904-06; Lanaconing, Md., 1906; Highland, Md., 1906-11; M-in-C. Ch. Ho. Nativ., Baltimore, Md., 1911-20; M-in-C. Chap. Ho. Ev., Baltimore, Md., 1917-23.

POWLES, Paul Lamkin, Maryland Ave. and First St., Clarendon, Va.—R. S. Geo. Ch., 1921—. b. Hagertown, Md., Oct. 26, 1894; s. Harry King Powles and Genevieve Middletown (Lamkin). S. Joh. Coll.; W. Md. Coll., A.B.; Va. Theol. Sem., B.D. D—1918, P—1919, Bp. Murray. R. Ascen. Ch., Westminster, Md., 1919-21.

POYNER, Wilmer Smith, 112 So. Dargan St., Florence, S. C.—R. S. Joh. Ch., Florence, 1918—. b. Eutaw, Ala., Apr. 1, 1877; s. Digges Poyner and Mary E. (Jones). Sewan., B.A., 1905; Un. So., B.D., 1907. D—1907, P—1909, Bp. Beckwith. m. Mamie G. Squier, Columbia, S. C., Nov. 4, 1914. F. Mssy. Dothan, Ala., 1907-09; Mssy. Columbia, S. C., 1909-15. Soc. Serv. Com.; Mssy. Com.; R. S. Andr. Ch., Birmingham, Ala.; P-in-C. Chr. Ch., Florence, S. C., 1918—; Mem. Stndg. Com.

POYSCOR, William (Mar.), Crystal Falls, Mich. —Archdeacon, Marquette. D—1898, P—1899, Bp. G. M. Williams. F. R. S. Mark Ch., Crystal Falls, Mich.*

PRALL, William (A.), Princeton, N. J.—Non-Par.—. b. Paterson, N. J., Apr. 6, 1853; s. Edwin T. Prall and Rachel Moore (Thomson). Heidl., Ger., M.A., Ph.D., 1873; Col., LL.B., 1875; Hob., S.T.D., 1892. D—1887, P—1888, Bp. Starkey. m. (1) Lillian Porter Clapp, Pittsfield, Mass., Oct. 26, 1881 (died 1884); (2) Helen Ames Lathrop, Detroit, Mich., Feb. 12, 1897. F. Asst. S. Paul Ch., Albany, N. Y., 1887-89; R. Ho. Commun. Ch., S. Orange, N. J., 1889-91; S. Joh. Ch., Detroit, Mich., 1891-1900; R. S. Paul Ch., Albany, N. Y., 1900-05. Author: "Civic Christianity" (1895); "The State and the Church" (1900). Editor of "Court Life at St. Petersburg."*

PRATT, Frederick Willey (N. M.), 208 S. Kentucky St., Roswell, N. M.—Vic. S. Andr. Mssn., 1922—. b. Middletown, Conn., Nov. 27, 1877; s. Charles Tiley Pratt and Anne Elizabeth (Revell). D—1906, Bp. Brooks; P—1909, Bp. Kendrick. F. Woodward and Alva, Okla., 1906-07; M-in-C. S. Joh. Ch., Alamogordo, N. M., and Asst. S. Phil. Ch., Ardmore, Okla., 1907-09; M-in-C. Marfa, Tex., 1909; P-in-C. Ho. Faith Ch., Santa Fe, 1910; Vic. Gr. Ch., Carlsbad, N. M., 1910-22.

PRATT, George B., 1046 Lawrence Ave., Edgewater, Chicago, Ill.—Retired—. Ken., B.A., 1862; M.A., 1888; Gris., M.A., 1871. D—1868, P—1869, Bp. H. Lee. F. Sioux City, Ia., 1868-72; All SS. Mem., Providence, R. I., 1872-73; Bridesburg, Philadelphia, Pa., 1873-82; Hastings, Minn., 1882-85; Oak Park, Ill., 1885-91; Dio. Chicago, 1891-99; Porto Rico, 1899-1900; S. Jas. Ch., Dundee, 1901-03; Assoc. S. Andr. Ch., Chicago, 1903-08; Asst. S. Luke Ch., Evanston, 1908-11; S. Paul, Savanna, Ill., 1911-12; Asst. S. Pet. Ch., Chicago, Ill.

PRATT, Schuyler, 1354 Waller St., San Francisco, Cal.—Instr. (Ch. Hist., Greek) Ch. Div. Sch. of the Pac., 1923—. b. Albany, N. Y., Nov. 12, 1891; s. Louis W. Pratt and Geraldine F. (Schuyler). Williams Coll., A.B., 1913; Ya., B.D., 1917. D—1917, Bp. Keator; P—1919, Bp. Nichols. m. Mabel C. Greene, July, 1920. F. Corp. Co. D, 363rd Inf., A. R. Flk., 1918-19; R. All SS. Ch., San Francisco, Cal., 1919-23.

PRENTISS, Stephen Elliott (Va.), 310 W. Broad St., Richmond, Va.—Non-Par.—. b. Charleston, S. C., Mar. 6, 1862; s. Rev. William Otis Prentiss and Maria (Jenkins). Porter Mil. Acad., Charleston. D—1892, P—1893, Bp. Knickerbacker. m. Elizabeth Rust, June, 1914. F. R. S. Joh. Ch., Winsboro, and S. Stph. Ch., Ridgeway, S. C., 1894; Ho. Apos. Ch., Barnwell, 1894-1902; Mssy. S. C., 1902-06; R. Trin. Ch., Abbeville, S. C., 1906; R. Gr. Ch., Morgantown, N. C., 1911; R. Trin. Ch., Mineral City, Va., 1915-16; R. Trin. Ch., Our Sav., and S. Martin Ch., Hanover Co., Va., 1916-21.

PRESCOTT, Allen Carrington, Grandon Hotel, Helena, Mont.—Asst. S. Pet. Ch., and P-in-C. E. Helena, 1920—. b. New Haven, Conn., Feb. 16, 1861; s. William Wallace Prescott and Rosetta (Heartt). Un. Pa.; Nash., B.D., 1885. D—1885, Bp. Welles; P—1886, Bp. Potter. F. Westfield, Mass., 1886-93; Hammonton, N. J., 1893-96; Port Allegany and Eldred, 1896-98; Cuba, N. Y., 1898-1908; In-C. S. Andr., Milwaukee, Wis., 1909-10; Asst. S. Jas. Ch., Milwaukee, Wis., 1910-14; Mssy. Red Lodge, Mont., 1915-20; Sec. Conv. Exec. Coun., Dio. Mont.

PRESCOTT, George J., 6 Huntington House, 20 Cortes St., Boston, Mass.—R. Ch. Gd. Shpd., Boston, Mass., 1876—. Rac., B.A., 1869; M.A., 1872; Nash., B.D., 1872. D—1872, P—1873, Bp. Armitage. F. Cath. Ch., Milwaukee, Wis., 1872-73; Asst. Gr. Ch., Lawrence, Mass., 1873-74; M-in-C. Ch. Gd. Shpd., Boston, Mass., 1874.

PRESSY, Ernest Albert (Me.), 119 Coyle St., Woodford Sta., Portland, Me.—R. Trin. Ch., 1899—. Trin. Coll., B.A., 1892; Epis. Theol. Sem., B.D., 1895. D—1893, P—1894, Bp. Davies. m. Miss A. M. Claire Palmer, June, 1896. F. R. S. Paul Ch., Providence, R. I., 1895-96; Mssy. Ind., 1896-97; R. Geth. Ch., Marion, Ind., 1897-99. Hon. Can. S. Luke Cath., Portland, Me.; Mem. Stndg. Com., Dio. Me.; Registrar; Dep. Gen. Conv., Detroit and Portland, Ore.; Exam. Chapl.; Mem. Dio. Coun.

PRESSEY, Herbert Earnest Palmer (N'k), 689 E. 25th St., Paterson, N. J.—Asst. S. Paul Ch., 1923—. b. Marion, Ind., Nov. 18, 1896; s. Rev. Earnest Albert Pressey and Annie Maude Claire (Palmer). Holderness Sch., Plymouth, N. H.; Trin. Coll., Hartford, Conn., B.A.; G. T. S., 1922. D—1922, Bp. Brewster; P—1923, Bp. Stearly. F. Cur. S. Joh. Ch., Jersey City, 1922-23.

PRESSEY, Richard Palmer, Fort Lee, N. J.—In-C. Ch. Gd. Shpd., 1924—. b. Marion, Ind., Aug. 14, 1898; s. Rev. Ernest A. Pressey and A. M. Claire (Palmer). H. Sch., Portland, Me.; Trin., Hartford, 1920; G. T. S., 1923. Service in the Inf.

PRESSEY, William, Ashton, R. I.—R. S. Joh. Chap., Ashton, R. I., 1893—. b. Brighton, Eng., May 21, 1862; s. James William Pressey and Frances (Cherry). Trin. Coll., A.B., 1890; M.A., 1893; Epis. Theol. Sch., B.D., 1893. D—1892, Bp. Davies; P—1893, Bp. Randolph. m. Katherine Mildred Benfield, Cleveland, O., Aug. 16, 1893. F. R. S. Jude Ch., Fenton, Mich., 1892; Chr. Ch., Medway, Mass., and Trin. Ch., Wrentham, Mass., 1892-93. Secy. Dioc. R. I., 1912—; Rep. R. I. Gen. Assem., 1914-16; Dean Pawtucket Convocation, 1922—.

PRESTON, George William (Colo.), 16 N. 24th St., Colorado Spgs., Colo.—Mssy. Ark. Valley, 1923—. b. Mercer Co., Pa., Nov. 1869; s. Sylvester Hamilton Preston and Mary Jane (McCaslin). McKend. Coll., Ill., M.S.; Un. Buf., N. Y., LL.B.; Bex., 1894. D—1893, P—1894, Bp. Vincent. m. Clara Louise Day, Nov. 20, 1901.

PRESTON, John James (M.), 115 Mill St., Tecumseh, Mich.—R. S. Pet. Ch., Tecumseh, and S. John's Ch., Clinton, Mich., 1920—. b. Oliphant, Ont., Can., March 29, 1883; s. Robert Preston and Annie (Mason). Oliphant Pub. Sch.; Wiarton H. Sch., Ontario, Can.; Toronto Un., B.A., 1909; Un. Mich., M.A., 1924; Trin. Coll., Toronto, L.Th., 1911; B.D.; G. Synod, 1914; King's Coll., Halifax, N. S., D.D., 1924. D—1911, P—1912, Bp. of Toronto. m. Margaret Paterson, Dec. 16, 1914.

PREVOST, Jules Louis, Glen Loch, Pa.—R. S. Paul and S. Pet. Ch., Chester Co., Pa., 1910—. Tem. Un., M.D.; Phil. Div. Sch. D—1890, P—

1891, Bp. Whitaker. F. Chapl. Indian Home, Philadelphia, Pa., 1890-91; Mssy. Alaska, 1891-1906; M-in-C. S. Amb. Ch., Philadelphia, 1906-10. Mem. Coun. Adv.; Exam. Chapl. Mssy., Dist. Alaska. Author: Translations into Indian; Book of Common Prayer and a Hymnal.*

PRICE, Arthur Randles (Lex.), Middlesboro, Ky. —R. S. Mary Ch., 1924—. D—1892. P—1895. Bp. Davis Sessums. F. Mssy. La., 1894-95; R. Ho. Trin. Ch., St. Joseph, Mo., 1895; R. S. Joh. Ch., Aberdeen, Miss., 1898; Laurel and Hatherburg, Miss., 1901; R. S. Joh. Ch., Ky., 1904; Mt. Sterling, Ky., 1905; Cur. Trin. Ch., New Orleans, La., 1907; R. Trin. Ch., New Orleans, 1910; R. Gr. Ch., Monroe, La., 1912-21; R. Ch. of the Resurrection, Greenwood, S. C., 1921-24. Dep. Gen. Conv., 1916; Mem. Dioc. Bd. Rel. Educ.; Dep. Prov. Syn., 1920-23; Mem. Stndg. Com., Dio. U. S. C.

PRICE, Cassius Lee, Florence, Ala.—R. Trin. Ch., Florence, Ala., 1911—. b. Belde Isle, Va., Jan. 29, 1871; s. William Bennett King Price and Mary Frances (Emerson). Theol. Sem., Va., 1896. D—1896, Bp. Newton; P—1897, Bp. Gibson. m. Mary Emily Safage, Oct. 14, 1903. F. In-C. S. Joh. Ch., West Point, S. Dav. Ch., Aylett's, and S. Pet. Ch., New Kent Co., Va., 1896-98; Fulton, Ky., 1898-1903; R. S. Paul Ch., Hickman, Ky., 1903-08; P-in-C. Trin. Mssn., Fulton, Chr. Ch., Columbus, and S. Joh. Ch., Wickliffe, Ky., 1908-11.*

PRICE, Ernest Herbert, Box 83, Centerville, Cal. —R. S. Jas. Ch.—. b. London, Eng., Jan. 12, 1852; s. William James Price and Ann Charlotte Price. D—1912, Bp. Robinson; P—1913, Bp. Spalding. m. Ellen Josephine Huey, Salt Lake City, Utah, Nov. 10, 1882. F. Lay-R. Cath. Stff. Mssns., Dio. Cal., 10 yrs. Serv. Lay-R. under 6 bishops; R. S. Paul Ch., Elka, Vic. S. Jas. Mssn., Eureka, and S. Andr. Ch., Tuscurora, and S. Matth. Ch., Welis, and S. Luke Ch., Clover Valley, Nev., 1913-18; Vic. Trin. Ch., Fallon, Nev., 1918—.*

PRICE, Frederick C., Jr., 316 E. 88th St., N. Y. C.—Ch. Ho. Trin.—. F. R. S. Paul Ch., San Antonio; R. Chr. Ch., Pompton, N. J.*

PRICE, William (Pa.), 38 Nelson Place, Newark, N. J.—Non-Par.—. F. R. S. Stph. Ch., Bridesburg, Philadelphia, Pa.*

PRICHARD, Harold Adye, 252 E. Main St., Mt. Kisco, N. Y.—R. S. Mark Ch., Mt. Kisco, N. Y., 1913—. b. Clifton, Bristol, Eng., Dec. 14, 1882; s. Arthur William Prichard and Sarah (Adye). Oxon., B.A., 1906; M.A., 1907; Joh. Hop. Un.; G. T. S., 1911-12. D—1912, Bp. Murray; P—1913, Bp. Lines. m. Lucette M. Hutton, Baltimore, Md., Aug. 29, 1907. F. Asst. S. Pet. Ch., Morristown, N. J., 1912-13; Elected Hon. Can. Cath. S. Joh. the Div., N. Y. C., 1920; Exec. Sec. Nation-wide Campaign, Dio. N. Y., 1919-23; Dep. Prov. Syn.; contributor to church periodicals and magazines. Author: "Three Essays in Restatement," 1920; "Christian Stewardship," 1922; "The Sower" (E. P. Dutton), 1923.

PRIDDIS, Alfred Scott (W. N. Y.), 254 Summer St., Buffalo, N. Y.—Civic Chapl. Ch. Exten. Soc., 1921—. b. Rochester, N. Y., Nov. 2, 1890; s. Thomas Priddis and Mary Catherine (Scott). H. Sch.; Dart., A.B., 1915; E. T. S., D.D., 1918. D—1918, P—1919, Bp. Babcock. m. Marguerite Schells, June, 1918.

PRIDDY, D. S., Cape Mount, Montserrado Dist., Liberia, W. Africa.—.*

PRIDHAM, George M. P., 638 Orleans St., St. Paul, Minn.—Asst. Asc. Par., St. Paul, Minn., 1907—. b. England, July 12, 1861; s. Rev. George Pridham and Elizabeth Frances (Harvey). Camb., A.B., 1884. D—1899, Bp. Gilbert. F. Asst. S. Paul Par., St. Paul, Minn., 1899-07.

PRIMO, Quintin E., 607 N. Residence St., Albany, Ga.—R. S. Joh. Ch.—.*

PRINCE, Herbert William, 214 Westminster Ave., Lake Forest, Ill.—R. Ch. Ho. Spirit, Lake Forest, Ill., 1924—. b. London, Eng., Dec. 11, 1878; s. Edward Philip Prince. Ch. Mssy. Coll., 1904-07. D—1907 (Bp. London); P—1909, Bp. Anderson. m. Ethel Abernethy, Oak Park, Ill., 1909. F. Cur. S. Matth. Ch., Croydon, Eng., 1907; Mssy. Palamcottah, S. India, 1908; Cur. Gr. Ch., Oak Park, Ill., 1909; R. S. Mark Ch., Glen Ellyn, Ill., 1909-12; Asst. S. Paul Ch., Chicago, Ill., 1912-13; R. Ch. Epiph., Chicago, 1913-21; R. S. Mark Ch., Denver, Colo., 1921-23.

PRINCE, Walter Franklin, 44 East 23rd St., New York City.—Research Off. Am. Soc. Psychic Resch., 1920—. b. Detroit, Me.; s. Walter Marshall Prince and Elmira J. (Pray). Ya., B.A., 1896; Ph.D., 1899; Drew Theol. Sem., B.D., 1900. D—1903, Bp. Brewster; P—1905, Bp. Burgess. m. Lelia M. Colman, Newport, Me. F. Asst. S. Ann Ch., Brooklyn, N. Y., 1904; R. All SS. Ch., Pittsburgh, Pa., 1907; R. S. Joh. Ch., San Bernardino, Cal., 1912; Dir. Emman. Healing, S. Mark Ch., N. Y. C., 1916. Author: "The Doris Case of Multiple Personality," 1916, published by Am. Soc. Psy. Res.; "The Blue Laws," published by Amer. Hist. Assoc.; "The First Criminal Code of Virginia"; Field Secy. Conn. Temperance Union, 1899; Asst. Secy. Law and Order League, Conn., 1900; Supt. Brooklyn Soc. Prevention Cruelty to Children, 1903; Articles on psychical research, psychology and history; Investig. Off. Am. Soc. Psychic. Resch., 1917.

PRINGLE, William (N. Y.).—Non-Par.—. F. R. S. Luke Ch., Ringwood Manor, N. J.*

PRITCHARD, John Francis (Ol.), Chehalis, Wash.—R. Ch. Epiph., 1922—. Em. Coll., Prince Albert. D—1884, P—1885, Bp. Sask. F. Mssy. (S. P. G.) S. Andr. and S. Joh. Ch., and So. Branch, 1884-85; I. (S. P. G.) S. Geo. Ch., Battleford, 1885-88; S. Aug. Ch., Lethbridge, 1888-89; R. D. Macleod, 1889-91 (all N. W. Canada); R. S. Andr. Ch., Livingston, Mont.; R. S. Joh. Ch., Fridley, Emman. Ch., Gardiner and Mssn. Upper Yellowstone; R. S. Joh. Ch., Emigrant, Mont.

PRITCHETT, Charles B., 385 Reynolds St., Waycross, Ga.—R. S. Ambr., Waycross, Our Sav., S. Mary's, S. Jas., Larboro, Ga., 1918—. b. New Bern, N. C., 1869; s. Nathan Pritchett and Maria Pritchett. S. Aug. Coll.; G. T. S. D—1898, Bp. Watson; P—1902, Bp. ——. m. Della H. Irving, Beaufort, N. C., July 10, 1901. F. R. S. Aug. Ch., Kinston, N. C., 1900-05; S. Mary Ch., Augusta, Ga., 1905-07; Prin. Vandemere High Sch., 1898-1900; R. S. Joh. Ch., Albany, Ga., 1907-18.*

PROBST, Jacob (L. I.), Arlington and Schenck Aves., Brooklyn, N. Y.—R. Trin. Ch., Brooklyn, N. Y., 1917—. b. N. Y. C., 1867; s. Francis J. Probst and Caroline (Bedinger). S. Stph. Coll., M.A., 1910; Phil. Div. Sch., 1895. D—1895, Bp. H. C. Potter; P—1895, Bp. Talbot. m. Jennie Iler, Poughkeepsie, N. Y., June 23, 1897. F. Mssy. Idaho, 1895-96; Mssy. Dio. Springfield, 1896-99; Mssy. Dio. N. Y., 1899-01; R. S. Paul Ch., Patchogue, N. Y., 1901-17. Del. Prov. Syn., second Prov., 1922—; Mem. Joint Dioc. Lesson Bd.; Trus. S. Stph. Coll.

PROFFITT, Charles C., Garnersville, N. Y.—R. Trin. Ch., Garnersville, N. Y.—. Hob., B.A., 1883; M.A., 1884. D—1888, P—1889, Bp. Potter. F. Mssy., N. Y. C. Mssn. Soc., 1888; Chapl. Alms House, Blackwell's Is., N. Y. C., 1895; Chapl. Wrk.-House and City Hosp., Blackwell's Island, N. Y. C., 1897.*

PROSEUS, Arthur L. (W. N. Y.), Fredonia, N. Y. —R. Trin. Ch.—.*

PROSSER, Eugene Chevalier, 3044 Chicago Ave., Minneapolis, Minn.—Mssy. Dio. Minn., 1923—. b. Minneapolis, Minn., Aug. 23, 1887; s. Rev. John William Prosser and Henrietta Augusta (Cumming). Un. Minn.; G. T. S., 1913. D—1913, Bp. McElwain; P—1914, Bp. Edsall. m. Edith Hildebrand, Wilmington, O., July 5, 1915. F. R. Ch. Ho. Commun., St. Peter, Minn., 1913-14; S. Andr. Ch., Washington, C. H. O., and All SS. Ch., Wilmington, O., 1914-17; R. S. Joh. Ch., Columbus, O., 1917-19; R. Ho. Trin. Ch., Cincinnati, O., 1919-21; Asst. Chr. Ch., Cincinnati, O., 1921-22; Asst. S. John Evang., St. Paul, Minn., 1922-23.

PROSSER, John William, 3249 Harriet Ave., Minneapolis, Minn.—Retired, 1921—. b. Ontario, Can., 1852; s. Thomas C. Prosser and Mattie (Lawrence). Nash., B.D., 1879. D—1879, Bp. Gillespie; P—1880, Bp. Harris. m. Henrietta A. Cumming, Ontario, Can., 1884. F. Asst. Trin. Ch., Bay City, Mich., 1879-83; R. S. Andr. Ch., Minneapolis, Minn., 1883-87. Ed. "Church Record," 1888-89; Mssy., 1888-94; R. S. Matth. Ch., Minneapolis, Minn., 1894-02; Agent "Church Standard," 1902-05; M-in-C. Ch. Nativ., Wells, Minn., 1905-09; R. Ch. Gd. Shpd., Blue Earth, Minn., 1908-09; Dist. Supt. Child. Home Soc., Minn., 1909-21.

PROTEUS, A. L., Guantanamo, Cuba.—All SS. Mssn.—.*

PROUT, Charles Gregory (A.), 9 Main St., Canton, N. Y.—R. Gr. Ch., Canton, and Mssy. Morley and Pyrites, 1920—. b. East Springfield, N. Y., June 4, 1889; s. Rev. John Prout and Emma M. (Rice). S. Stph. Coll., B.A.; G. T. S., 1917. D—1917, P—1918, Bp. Nelson. F. Asst. S. Joh. Ch., Ogdensburg, N. Y, 1917-18; R. S. Paul's Ch., Waddington, N. Y., Mssy. S. Phil., Madrid, 1918-20.

PROUT, John (A.), Rensselaerville, N. Y.—R. Trin. Ch., Rensselaerville, N. Y., 1912—. b. Lenoir, N. C., Feb. 9, 1855; s. Rev. Henry Hedges Prout and Maria (Wickes). Trin. Co., B.A., and B.S., 1877; G. T. S., 1880. D—1880, P—1881, Bp. Doane. m. Emma M. Rice. Rensselaerville, N. Y., Aug. 23, 1883. F. Cur. S. Joh. Ch., Stockport, N. Y., 1880-81; Cur. Rensselaerville, N. Y., 1881-86; R. East Springfield, N. Y., 1886-10; R. Chr. Ch., Deposit, N. Y., 1910-12.

PROUT, William Curtis, Middleville, N. Y.—R. Ch. the Mem., Middleville, and Mssy. Fairfield, N. Y., 1919—. b. Watanga, N. C., Jan. 31, 1848; s. Henry Hedges Prout and Maria (Wicks). Un. N. C., A.B., 1865; Trin. Coll., A.M., 1870; G. T. S., 1870. D—1870, P—1871, Bp. Doane. m. Clara Warner Eaton, Detroit, Mich., July 21, 1885. F. Min. Trin. Ch., Claverack, and All SS. Ch., Hudson, N. Y., 1870-76; S. Paul Free Chap., Troy, N. Y., 1876-79; Trin. Ch., Granville and No. Granville, N. Y., 1879-91; Chr. Ch., Schenectady, N. Y., 1891-93; R. Chr. Ch., Herkimer, N. Y., 1893-19. Asst. Sec. Dio. Albany, 1873-79; Secy. Dio. Albany, 1879—; Asst. Secy. House Dep., 1889-1919.

PRUDEN, Aldred Adina (W.), Camp McLellan, Anniston, Ala.—Non-Par.—. Theol. Sem., Va. D—1894, Bp. Whipple; P—1895, Bp. Randolph. F. Radford, Va., 1894-95; R. S. Phil. Ch., Durham, N. C., 1895-98; Chapl. U. S. A., Fortress Monroe, Va.—.*

PUGH, Ernest, Somerville, N. J.—R. S. Joh. Ch., April, 1924—. b. Maidstone, Kent, Eng., Sept. 17, 1883; s. John Hill Pugh and Caroline Ann (Bailey). Merchants Coll., Bristol, Eng.; Cen. Un., B.A., 1914; Allison Un.; Camb. Theol. Sem.; Bex., B.D., 1924. D—1915, Bp. Lawrence; P—1916, Bp. Babcock. m. Annie Amelia John, Llantrisant, Wales, Sept. 27, 1909. F. Meth. Min., East London Mssn., Eng., 1903; Newfoundland and Labrador, 1905-07; Sem., 1907-09; Maine, 1909-11; Mass., 1911-15; Trin. Ch., Stoughton, Mass., 1915-17; R. Chr. Ch., Plymouth, Mass., 1917; Chapl. U. S. N. R. F., Nov., 1917-Mar., 1919; Porto Rico and Virgin Is., 1922-23; R. Gr. Ch., Chicopee, Mass., 1923-24. Author: "Steps Toward Christian Unity and Church Federation," 1916; "The Nicene Creed and the Concordant"; "The Church's Teaching of the Seven Sacraments."

PUGH, Prentice Andrew, 1202 17th Ave. S., Nashville, Tenn.—R. Ch. Adv., Nashville, Tenn., 1916—. b. Uniontown, Ky., Dec. 12, 1881; s. Andrew Billups Pugh and Martha Elizabeth (Beaton). Un. So., B.A., 1905; Un. Sewan., B.D., 1905. D—1905, P—1906, Bp. Gailor. F. R. Ho. Trin. Ch., Memphis, Tenn., 1905-16. Exam. Chapl., 1900-19-23; Dioc. Bd. Mssns., 1912-19; Stndg. Com., 1912-16; Pres. Stndg. Com., 1923-24; Mgr. Ed. Dio., Tenn., 1909-15; Dep. Gen. Conv., 1919-22; State Dir. Nation-wide Campaign.

PUGH, Walter Cresson, 47 Ashley Road, Upper Darby, Pa.—P-in-C. Ch. S. Giles, Stonehurst, 1921—. b. Philadelphia, Pa., 1883; s. Edward Fox Pugh, and Alice Hannum (Cresson). Un. Pa., B.A., 1904; Phil. Div. Sch., S.T.M., 1919. D—1907, P—1908, Bp. Whitaker. m. Evaline Day Heritage, Phil., Pa., 1913. F. Asst. S. Jas. Ch., Phil., Pa., 1907; Asst. S. Simeon Ch., Phil., Pa., 1908. Exam. Chapl., 1914; R. S. Matth., Sunbury, Pa., 1910-17; R. Ch. Adv., Kennett Sq., Pa., 1917-21.

PULLIN, Howard Paul (W. Va.), The Rectory, Beckley, W. Va.—R. S. Stph. Ch., Beckley, and P-in-C. S. Paul Mssn., Minden, W. Va., 1923—. b. Mason Co., W. Va., Sept., 1896; s. Charles E. Pullin and Ada L. (Roseberry). W. T. S., Chicago, 1922. D—May, 1922, P—Dec., 1922, Bp. White. F. Lay-R. and Spec. Prchr-in-C. Trin. Ch., Logansport, Ind., Jan.-May, 1922; Cur. S. Chrysostom's Ch., Dearborn Parkway, Chicago, 1922-23.

PULLINGER, Bertram W., 2254 Virginia Park, Detroit, Mich.—R. Gr. Ch., Detroit, Mich., 1917—. b. London, England. M.A., S. John's Coll., Manitoba, Can.; L.Th., B.D., A. K. C., London, Eng. D—1899, P—1900, Bp. of St. Albans.

PULSIFER, Herbert Bickford, Sewaren, N. J.—Non-Par.—. D—1900, Bp. Whitehead; P—1901, Bp. Codman. F. R. Our Sav., Plainville, Conn., 1901; Asst. All SS. Ch., Orange, N. J.; R. S. Joh. Ch., Marietta, Pa.; Master Yeates Sch., Lancaster, Pa.—.*

PULVER, Henry J. (Pa.), 1471 Monroe St. N. W., Washington, D. C.—Mssy-in-C. Work among Deaf Mutes.—.*

PURCE, William Marcus, 705 Church St., Jonesboro, Ark.—R. S. Mark's Ch., 1922—. b. Davis Co., Ia., Nov. 1, 1865; s. John Alonzo Purce and Delila Jane (Collins). Gris. Coll., B.S., 1891. D—1892, P—1895, Bp. Perry. m. Jessie J. Cook, Davenport, Ia., June 28, 1892. F. R. Chr. Ch., Davenport, Ia., 1893-94; S. Geo. Ch., Farley, Ia., 1894-96; R. Gr. Ch., Osco, Ill., 1896-06; Vic. S. Jas. Ch., McLeansboro, Ill., and Trin. Ch., Mt. Vernon, Ill., 1906-07; Archd. Cairo, Ill., 1907-12; Gen. Mssy., Norfolk, Neb., 1913-19; Three Rivers, Mich., 1912-13. Mem. Bd. Mssns., Dio. Quincy, 1901-06; Mem. Bd. Mssns., Springfield, 1908-12; Mem. Bd. Mssns., Dio. Neb., 1914-20; Gen. Mssy., Geneva, Neb., 1918-20; P-in-C. S. Mark's Ch., Anamosa, and S. Mark's Ch., Maquoketa, Ia., 1920-22.

PURCHASE, Herbert George (N'k), London, England—. b. Twillingate, Newfoundland, Apr. 18, 1881; s. Thomas Purchase and Naomi (Wells). Nash., B.D., 1908; G. T. S., B.D., 1909. D—1907, Bp. Webb; P—1908, Bp. Scarborough. F. Assoc. Min., Trenton, N. J, 1908-09; S. Joh., Jersey City, N. J., 1909-11; R. S. Luke Ch., Paterson, N. J., 1911-16; In England, 1916-19 (Cambridge Un., 1916-17); R. S. Matth. Ch., Jersey City, N. J., 1919-20.

PURDUE, Henry J. (Ol.), East Sound, Wash.—R. Emman. Ch., East Sound.—. F. R. Epiph. Ch., Bay Mills, Mich.; R. Beloit, Wis., Exam. Chapl., 1909; Archd., Spokane.*

PURDUE, Thomas James (Fla.), Washington, D. C.—Non-Par.—. D—1901, Bp. G. M. Williams; P—. F. R. Trin. Ch., Apalachicola, Fla.; R. Chr. Ch., Carrabelle, Fla.*

PURDY, Charles Edwin (W. N. Y.), 84 E. Main St., Clifton Springs, N. Y.—R. S. Joh. Ch., 1923—. b. Nova Scotia, Mar. 11, 1876; s. Wallace A. Purdy and Ella Irene (Harris). Bish. Coll.; McGill Un., M.D., and C.M., 1908; Theol. Coll., Montreal. D—1908, P—1910, Bp. Mills. m. Mary Frances Anne Ginn, Richmond, Que., June 2, 1909. F. Mssy. Selby, Kingsford and Strathcona, Ont.; Asst. S. Jas. Ch., Buffalo, N. Y., 1911-12; R. S. Thos. Ch., Bath, N. Y., 1913-23.

PURDY, Guy Harte (A.), Warrensburg, N. Y.—R. Ch. Ho. Cross, Warrensburg, N. Y., 1900—. Corn.; G. T. S., B.D., 1897. D—1897, P—1898, Bp. Huntington. F. In-C. Epiph. Ch., Trumansburg, N. Y., 1897-1900.*

PURRINGTON, Oliver Brown, 14 Clark St., Belmont, Mass.—R. All SS. Ch., Belmont, Mass. D—1906, P—1910, Bp. Lawrence. F. Asst. Epiph. Ch., Providence, R. I.; Asst. Gr. Ch., New Bedford, Mass.*

PURTON, Cecil, Mt. Clemens, Mich.—R. Gr. Ch. F. Cur. Chr. Ch., Detroit, Mich.

PURVES, Stuart B., 11 Summerset St., Augusta, Me.—R. S. Mark's Ch., Augusta, Me., 1922—. b. Maryport, Eng.; s. Richard Purves and Isabella S. (Stuart). Sea., B.D., 1889; D.D., 1917. D—1888, P—1889, Bp. Gilbert. m. Mary Wilson, Faribault, Minn., Sept. 7, 1893. F. Mssy., Redwood Falls, Minn., and Pts. adjacent, 1889-92; R. S. Pet. Ch., St. Paul, Minn., 1892-94; R. Ho. Trin. Ch., Minneapolis, Minn., 1894-1911; Can. Vic. S. Paul Cath., Cincinnati, 1911-15; Dean S. Paul's Cath., Cincinnati, O., 1915-22. Del. Gen. Conv., 1904; Pres. Stndg. Com., Dio. Minn., 1903-11; Dep. Gen. Conv., 1913-16-19; Bd. Trustees Sea., 1917-23.

PUTNAM, John Henry Stowits (N. Y.), 219 High St., Brooklyn, N. Y.—R. S. Michael's Ch., June, 1924—. b. Canajoharie, N. Y., Aug. 25, 1889; s. Jacob Fremont Putnam and Eleanor Elizabeth (Stowits). Rutgers Coll., A.B.; New Brunswick Theol. Sem., 1916. D—1919, Bp. Burch. P—1920, Bp. Nichols. F. Min. Dutch Reformed Ch.; Chapl. U. S. Navy, U. S. S. Seattle, 1917-19; Cur. S. Mich. Ch., N. Y. C., 1919-20; U. S. Submarine Base, Canal Zone, Panama, 1920-22; U. S. S. Arkansas, 1922-23.

PUTNEY, Rufus Delancy Seeley (Mo.), 5556 Enright Ave., St. Louis, Mo.—Supt. and Chapl. S. Luke's Hosp., 1923—. b. Woodbury, L. I., N. Y., April 17, 1880; s. Rufus Stanley Putney and Armenia Rosalee (Allen). Berk. Div. Sch. D—1915, Bp. Brewster; P—1917, Bp. F. F. Johnson. m. Ethel Constance Fraser, N. Y. City, Sept. 4, 1906. F. Gen. Secy. "Big Brother Movement," N. Y. City, 5 yrs.; mercantile business, N. Y. City, 10 yrs.; In-C. Trin. Mssh., Kirksville, Mo.; Lectr. on "Prison Reform" and "Children's Courts." Chrmn. Nat.-wide Camp. Com., Dio. of Mo.; Del. to Prov. Synod, 1917-19; Int. Secy. Big Brother and Big Sister Movement; R. S. Philip's Ch., St. Louis, Mo.; Mem. Bp. and Coun., Dio. Mo.

PUTT, John Kenneth, 912 Willow St., Coffeyville, Kan.—R. S. Paul's Ch., 1923—. b. Greensprings, O., Apr. 11, 1893; s. William Edward Putt and Mabel Estelle (Short). Ohio Wes. Un.; Cedarville Coll.; Ohio North. Un., B.A., 1914; Bex. Hall. D—1918, P—1919, Bp. Vincent. F. R. Emman. Ch., St. Louis, Mich., 1919-20; P-in-C. S. Jas. Ch., Cincinnati, O., 1920-21; R. S. Paul's, Graceville, Tex., 1921-23.

PYLE, Percival C., 14 E. 109th St., N. Y. C.—R. S. Edw. the Mar. Ch., N. Y. C., 1908—. b. Wilmington, Del., 1869. S. Stph. Coll., B.A., 1890; M.A., 1893; D.D., 1912; G. T. S., 1893. D—1893, P—1894, Bp. Coleman. F. In-C. S. Joh-Bapt. Ch., Milton, Del., and S. Geo. Chap., Indian River, Del., 1893-94; Asst. S. Mark Ch., Jersey City, N. J., 1894-96; R. Gr. Ch., Greenville, Jersey City, N. J., 1896-02; R. S. Barn. Ch., Stottville, N. Y., 1902-07; Asst. Gr. Ch., Newark, N. J., 1907-08. Trus. Nash. Sem., 1915-23.

Q

QUAILE, George Emerson, Salisbury, Conn.—Hdmstr. Salisbury Sch., Salisbury, Conn., 1901—. b. Ireland, June 22, 1867; s. George Quaile and Harriet (Bailey). Trin. Coll. (Dublin), B.A., 1891; M.A., 1894; Trin. Coll., Hartford, L.H.D., 1922. D—1893, P—1894, Bp. H. C. Potter. m. Mary Louise Cook, Bayonne, N. J., June 7, 1899. F. Hdmstr. S. Aug. Sch., Staten Isl., 1894-1901; R. S. Mary Ch., Castleton, Staten Isl., 1897-1901.

QUEALLY, John J. (W.), 1510 Buchanan St. N. W., Washington, D. C.—Vic. Chap. Transfig. (Rock Creek Par.), 1919—. b. Ireland, 1884; s. John J. Queally and Catherine Queally. Colleges, London; Ireland; National; London and N. Y. G. T. S. D—1907, P—1908. Asst. S. Paul Ch., and Ho. Comf. Chap., Rock Creek Par., Washington. Addresses: "Dangers of New Philosophies"; Spiritism and Psychic Movements; Pagan Intellectuals. Essays: True Education. Treatise: Dogmatic Theology. Pamphlets: Subversive Propaganda.

QUIGG, Norman B., Y. M. C. A., Streator, Ill.—F. R. Ch. of Atonement, Chicago.*

QUIMBY, Henry, 114 Stevens St., Lowell, Mass.—R. S. Joh. Ch.—. S. Stph. Coll., 1894; G. T. S., 1897. D— and P—1897, Bp. Littlejohn. F. Fndr. and Min. All SS. Ch., Morris Park, L. I., 1897-98; Asst. S. Geo. Ch., Flushing, L. I., 1898-1901; R. Nativ. Ch., Cincinnati, O., 1901-05; Trin. Ch., Wetherfield, Conn., 1905-07; R. S. Luke Ch., Monrovia, 1907; R. S. Paul Ch., Gardner, Mass.*

✠**QUIN, Rt. Rev. Clinton Simon,** 3708 Fannin St., Houston, Tex.—Bp. Coadj., Texas, 1918—. b. Louisville, Ky., Sept. 28, 1883. Un. Louisville, B.L.; Va. Theol. Sem., 1908. D— and P—1908, Bp. Woodcock. Con. Bp. Coadj. Oct. 31, 1918, by Bpp. Tuttle, Aves, Woodcock, Temple, Capers, Moore. m. Hortense Pilcher, Louisville, Ky., June 1, 1909. F. R. S. Jas. Ch., Pewee Valley, with Mssns. Shelbyville and La Grange, Ky., 1908-11; R. Gr. Ch., Paducah, Ky.; Trin. Ch., Houston, Tex., 1917-18.

QUINN, Clarence Rupert (A.), 431 Union St., Hudson, N. Y.—R. Chr. Ch., 1923—. b. Waterville, Nova Scotia, Mar. 11, 1876; s. Albert Richmond Quinn and Clara Rebecca (Shaw). High Sch., Halifax, N. S.; K. C. W., N. S., B.A., K. C. V., 1901. D—1901, P—1901, Bp. Fredericton. F. R. Westmoreland, Dio. Fred., Can., 1902; Cur. same, 1901-02; R. S. Paul Ch., Waddington; R. Trin. Ch., Whitehall, N. Y., 1911-23.

QUINN, Denham H. (O.).—Non-Par.*

R

RACIOPPI, Joseph Anthony (Conn.), 180 Tunris Hill, Bridgeport, Conn.—Pastor S. Mich. Ch., 1921—. b. New York City, Jan. 22, 1896; s. Anthony Racioppi and Rosa (Brescia). Ethical Culture Sch.; Trin. Coll., Hartford, B.A., M.A.; G. T. S., 1920; Waldensian Theol. Sem.; Reale Instituto di Studii Superioii, 1920-21. D—1920, Bp. Burch; P—1921, Bp. Lloyd.

RADCLIFFE, Reginald Shield (Er.), 216 Center St., Ridgway, Pa.—R. Gr. Ch., Ridgway, Pa., 1907—. b. England, Oct., 1855; s. Rev. Alston William Radcliffe and Elizabeth (Awdry). Grove City Coll., Pa., D.D., 1918; Trin. Coll. D—1879, P—1880, Bp. T. B. Fuller. m. Isabel Ruth Smith. Mt. Forest, Ont., Can., June 6, 1890. F. Canada, 1879-88; All SS. Ch., E. Saginaw, Mich., 1888-90; S. Pet. and Asc. Ch., Pueblo, Colo., 1890-95; Chapl. (Capt.) Colo. Natl. Guard, 1893-97; Archd. Colo. and Can. Cath., 1895-1900; Archd. Central Pa., 1900-07; Archd. Erie, 1909-11. Mem. Stndg. Com., Dio. Erie, 1913-24; Archd. Ridgway, 1911-22; Dean Ridgway Convo., 1923. Author: "American Archdeacons"; "Canon Missioners"; "Apostolical Succession and Episcopacy."

RAFTER, George Churchill (L. A.), 3903 Wilshire Blvd., Los Angeles, Cal.—Asst. Ch. S. Jas. and Barn., 1923—. G. T. S., 1902. D—1902, P—1903, Bp. Walker. F. R. S. Pet. Ch., E. Bloomfield, 1902-04; Asst. S. Joh. Ch., Dunkirk, N. Y., 1904-06; R. S. Mary Ch., Salamanca, N. Y., 1906; R. S. Joh. Ch., Springfield, Mo.; R. All SS. Ch., Colorado, Tex.; R. S. Joh-the-Bapt., Clarendon, Tex., 1923—.

RAHMING, Harry Ellsworth (Colo.), 2140 Humboldt St., Denver, Colo.—Vic. Ch. Ho. Redeem., 1921—. b. Providence, R. I., Dec. 27, 1894; s. James Theodore Rahming and Minnie Souse (Douglass). Br. Un., 1914-16; G. T. S., 1918; B.D., 1919; Illif Sch. Theo.; Un. Denver, S.T.M., 1922. D—1918, Bp. Perry; P—1918, Bp. Partridge. F. R. S. Aug. Ch., Kansas City, Mo., 1918-21.

RAINES, W. Guy (O.), 62 Euclid Ave., Willoughby, O.—R. Gr. Ch., 1923—. b. Rochester, N. Y., 1875; s. William Guy Raines and Ada Elizabeth (Varney). DeL. Div. Sch., 1908; Hob. Coll., M.A., 1920. D—1908, P—1910, Bp. Walker. m. Henrietta J. McCutcheon, 1909. F. Angelica, N. Y., 1908-10; R. Gr. Ch., Scottsville, N. Y., 1910-17; R. S. Joh. Ch., Clifton Springs, N. Y., 1917-23.

RAINEY, Samuel Hiram, Marlin, Tex.—R. S. Joh. Ch.—. F. R. S. Joh. Ch., Huntington, Pa.; R. Chr. Ch., New Brighton, Pa.*

RAMAGE, Bartow Bee, 1799 Linden Ave., Memphis, Tenn.—R. S. Luke Ch., Memphis, Tenn.—Harv., B.A., 1884. D—1891, P—1892, Bp. Quintard. F. S. Pet. Ch., Nashville, 1892-94; S. Paul Ch., Murfreesboro and Asc. Ch., Shiloh, Tenn., 1894-97; R. S. Andr. Ch., Ft. Worth, Tex., 1897.*

RAMBO, William Edward, Covert, Mich.—Non-Par.—. Ken., A.B., 1890. D—1892, P—1893, Bp. Vincent. F. S. Joh. Ch., Lancaster, O., 1892-97; R. S. Andr. Ch., Dayton, O., 1897; R. Chr. Ch., Brownsville, Pa., 1897; R. S. Mark Ch., Blue Rapids, Kan.*

RAMSAY, Benjamin Louis (W. Ma.), 35 Chestnut St., Springfield, Mass.—Assoc. Chr. Ch., 1921—. b. Plattsburg, N. Y., Nov. 1, 1890; s. Benjamin S. Ramsay and Mary (Cook). Plattsburg St. Normal H. Sch.; Trin. Coll., Hartford, B.A., 1914; Grad. Berk. Div. Sch., 1917. D—1917, Bp. Bliss; P—1918, Bp. Nelson. m. Lena Helen Vandenburgh, Sept. 12, 1917. F. M-in-C. Trin. Ch., Granville, N. Y., 1917-18; R. Trin. Ch., Granville, 1917-18; R. Chr. Ch., Springfield, Mass., 1918-21.

RAMSAY, Charles Leavenworth (M.), 3309 Conger St., Port Huron, Mich.—Archd. No. Ardry., Dio. Mich., 1920—. b. July 6, 1874; s. Alexander Merrick Ramsay and Ella (McWithey). G. T. S., 1906, spec. stdt.; Colmb. Un., 1906-07. D—1903, P—1903, Bp. Davies. m. Clara A. Foster, Detroit, Mich., Jan. 1, 1908. F. Alma, Mich., 1903-06; Asst. Ch. S. Joh-the-Evang., N. Y. C., 1906-07; Durand, Mich., 1907-11; Asst. Chr. Ch., Detroit, Mich., 1911-15; R. S. Colmba. Par., Detroit, Mich., 1916-20. Mem. Mich. Bar, 1899.

RAMSEY, Horace Marion (Ore.), 341 13th St., Portland, Ore.—Dean S. Stph. Pro-Cath.,

1922—. Pac. Un., B.A., 1899; Emman. Fellow, 1901-02; Un. Cal., M.A., 1902; Ch. Div. Sch., 1902; G. T. S., Fellow, 1902-05; B.D., 1909; Colmb. Un., 1902-03; Un. Marburg, Germany, 1904-05. D—1902, Bp. Nichols; P—1905, Bp. Morris. F. Asst. S. Stph. Ch., N. Y. C., 1902-03; Asst. S. Paul Ch., Rome, Italy, 1904; Dean Pro-Cath., S. Stph. Ch., Portland, Ore., 1905-16; Prof. New Test. Lang. and Lit. Sea. Div. Sch., Faribault, Minn., 1916-22.

RANDALL, Aaron Ferry (L. A.), 2932 Wilshire Blvd., Los Angeles, Cal.—R. Trin. Ch., and Vol. Chapl. Los Angeles Gen. Hosp., 1924—. b. Chicago, Ill., Nov. 9, 1869; s. John William Fletcher Randall and Catherine A. (Sutherland). Nash., 1895; Kan. Theol. Sch., 1902. D—1900, P—1902, Bp. Millspaugh. m. Annie Bruce Smith, 1915. F. S. Joh. Ch., Hiawatha, Kan., 1900-02; R. S. Matt. Ch., Newton, Kan., 1902-06; Ch. Epiph., Independence, Kan., 1906-11; Chapl. Kan. State Senate, 1911; R. Ho. Trin. Ch., Spokane, Wash., 1911; P-in-C. S. Thom. Ch., W. Hollywood, and Chapl. Co. Hosp. and other Inst. of Los Angeles Co., 1918-24. Del. 6th Dept. Mssy. Coun., 1905.

RANDALL, Arthur Truman (Conn.), 26 Pleasant St., Meriden, Conn.—R. S. Andr. Ch., Meriden, Conn., 1884—. S. Stph., B.A., 1877. D—1880, P—1881, Bp. John Williams. F. Asst. S. Andr. Ch., Meriden, Conn., 1880-83.

RANDALL, Edwin J. (C.), Res., 1049 Michigan Ave., Evanston; Off., R. 515, 180 N. Wabash Ave., Chicago, Ill.—Exec. Secy. Bp. and Coun., Dio. Chicago, 1922—. b. Sparta, Wis., Oct. 24, 1869; s. Otis Daniel Randall and Harriet C. (Stout). Hob. Coll., A.B., 1893; A.M., 1896; W. T. S., 1896. D—1896, P—1896, Bp. McLaren. m. Evelyn A. McCarthy, Jan. 4, 1897. F. P-in-C. S. Barn. Ch., Chicago, Ill., 1896-1908; R. S. Barn. Ch., Chicago, 1908-21.

RANDOLPH, Charles C. (Sw. V.), 2129 Hanover Ave., Richmond, Va.—Supply Work Weddel Meml. Ch., Richmond, Va., 1919—. b. Haughes Co., Va., Apr. 18, 1846; s. Charles Caster Randolph and Mary Anne (Mortimer). Va. Theol. Sem., 1870. D—1876, P—1878, Bp. Whittle. m. Sallie Blair McGuire, May, 1884. F. Kingston Par., Matthews Co.; R. Woodville and Botetourt Pars., 1885-86; Ch. Gd. Shpd., Augusta, Ga., 1886-87; Botetourt and Woodville, Va., 1887-89; R. Moore Par., Campbell Co., Va., 1899-1916; Supply Wrk., Zion Ch., Fairfax, Va., and Ho. Comf., Viena.*

RANDOLPH, Frederic Cozzens Fitz (So. O.), 38 W. Woodruff Ave., Columbus, O.—Stdt. Inq., Prov. Mid-West, 1921—, and P-in-C. Mssn. Ho. Spirit, Columbus, O., 1917—. b. N. Y. C., Feb. 1, 1886; s. Arthur Davies Fitz Randolph and Lucy Maud (Cozzens). Colmb. Un., A.B., 1907; A.M., 1909; G. T. S., B.D., 1916. D—1913, P—1914, Bp. Greer. m. Ethel Carver, Aug. 30, 1922. F. R. Gr. Chap., N. Y. C., 1913-15; S. Jas. Ch., N. Y. C., 1915; Assoc. Mssns., North Girard, Pa., 1915-16; Reg. Dio. Erie, 1915-17; Mem. Dioc. Bd. Rel. Educ.

RANDOLPH, Oscar de Wolf, 1117 S. 19th St., Birmingham, Ala.—R. S. Mary-on-the-Highlands, 1919—. b. Englewood, Ill., Sept. 28, 1884; s. Isham Randolph and Mary (Taylor). Un. Va., B.A., 1907; Va. Sem. D—1910, P—1911, Bp. Gibson. m. Alice Lawrie Crawford, June 19, 1911. F. Hayfield and Orkney Springs, Va., 1910; Luray, Va., 1910; Lexington, Va., 1911-17; U. S. Army Capt. Maj. Inf., 1917-19.

RANSIER, F. C. (C. N. Y.), Copenhagen, N. Y.—R. Gr. Ch.—.*

RANSOM, Francis Albright (W. N. Y.), 20 Grant St., Rochester, N. Y.—R. Ch. S. Jas-the-Greater, 1922—. b. Lockport, N. Y., Oct. 9, 1871; s. Washington Hunt Ransom and Katharine Frances (Stickney). De Lan. Div. Sch., 1909. D—1908, P—1910, Bp. Walker. m. Bessie Alice Maud Mary Ford, Lockport, N. Y., 1908-11. F. Cur. S. Jas. Ch., Buffalo, N. Y., 1908-11; Mssy. Gowanda, Hamburgh, N. Y., 1911-15; R. S. Stph. Ch., Buffalo, N. Y., 1915-22.

RANSOME, Harry, Media, Pa.—R. Chr. Ch., Media, Pa., 1909—. Un. Coll., London; Nash., B.D., 1902. D— and P—1896, Bp. Nicholson. F. Dio. Milw.; Asst. S. Mark Ch., Philadelphia; R. S. Mich. Ch., Wilmington, Del.; R. S. Andr. Ch., Buffalo, N. Y. Author: "A Lent with St. John" (Y. C. Co., Milwaukee, 1912, $0.34).

RANTZ, Charles A., Claymont, Del.—R. Ascen. Ch., Claymont. b. Philadelphia, Pa. Un. Pa.; Phil. Div. Sch., B.D., 1913. D—1913, P—1914, Bp. Rhinelander. F. Cur. S. Matth. Ch., Phila., Pa., 1913-14; Cur. S. Mary Ch., Phila., Pa.*

RAPS, Henry G. (R. I.), 155 Congdon St., Providence, R. I.—R. S. Jas. Ch., 1921—. b. Racine, Wis., June 13, 1878; s. Henry John Raps and Sarah Barbara (Meinzer). Coe Coll., Ph.B., 1905; Harv. Law Sch., 1905-07; Ep. Th. Sch., 1909; Grad. Br. Un., A.M., 1921. D—1909, Bp. Lawrence; P—1910, Bp. Gailor. m. Marie Louise Russell, Brooklyn, N. Y., July 6, 1910. F. Asst. S. Ann Ch., Nashville, Tenn., 1909-10; R. S. Joh. Ch., Covington, Ky., 1910-12; Asst. S. Paul Cath., Cincinnati, O., 1913-14; R. Ch. of Nativ., Cincinnati, O., 1914-17; R. Asst. Ch. Mess., Providence, R. I., 1918-20.

RASAY, Charles Edwin Silas (A.), 528 Ganseyoort St., Little Falls, N. Y.—R. Emman. Par., Little Falls, N. Y., 1897—. b. DeKalb, N. Y., 1855; s. Silas McLeod Rasay and Mary Elizabeth (Parham). Trin., M.A., 1881. D—1893, P—1895, Bp. Huntington. F. In-C. Mssn., Watertown and Brownville, N. Y., 1892-94; D. and P-in-C. Gr. Ch. Par., Carthage, N. Y., 1894-97; Mem. Com. Can., Dio. Albany, 1910; Del. Dio. Albany to Primary Syn., 2nd Prov., Brooklyn, N. Y., 1915.

RATHBONE, Frank Melvin, 605 Broadway, South Boston, Mass.—R. S. Matth. Ch., Boston, Mass., 1918—. b. Norwich, Conn., June 20, 1884; s. Charles Rathbone and Clara Avery (Chapman). Trin. Coll., B.A., 1906; Epis. Theol. Sch., B.D., 1909. D—1909, P—1910, Bp. Lawrence. m. Elizabeth Browning, 1911. F. Asst. S. Thos. Ch., Taunton, Mass.; R. S. Joh. Ch., Sharon, Mass.; R. S. Jas. Ch., Amesbury, Mass.*

RATHBUN, George St. John, St. James School, Washington Co., Md.—Non-Par.—. F. Mstr. Hoosac Sch., Hoosick, N. Y.; 6th Reg. U. S. Marine Corps, A. E. F.*

RATCLIFF, Walter Henry (Cal.), 55 Roble Rd., Berkeley, Cal.—Retired—. b. England, May 16, 1840; s. Joseph Ratcliff and Mary Ann (Rowlinson). King Edward's Sch., Birmingham, Eng.; Cam., Eng., B.A. D—1863, P—1864, Bp. of Ripon, England. m. Evelyn Ann Harris.

RAWSON, Roy Spencer (Mo.), 520 Rotger St., St. Louis, Mo.—Assoc. R. S. Stph. House, 1923—. b. St. Louis, Mo., Sept. 28, 1890; s. Andrew Rawson and Margaret Therese (Zanders). Sea.; G. T. S., 1922. D—1921, P—1923, Bp. Wise.

RAY, George Archbold (C.), 162 S. Batavia Ave., Batavia, Ill.—R. Calv. Ch., 1921—. Trin., M.A., 1906. D—1907, P—1907, Bp. Calgary. m. Edith Frances Hudson, 1921. F. R. S. Joh. Ch., Calgary, 1907; Asst. Cur. Ho. Trin. Cath., New Westminster, B. C., 1910; R. Ch. Our Sav., Little Falls, Minn., 1915-17; R. S. Mary Ch., St. Paul, Minn., 1917-19; Asst. R. Gr. Ch., Oak Park, Ill., 1919-21.

RAY, Jackson Harvelle Randolph (N. Y.), 1 E. 29th St., N. Y. C.—R. Ch. Transfig. (Little Ch. Around the Corner), 1923—. b. Madison, Miss.; s. Jackson Harvelle Ray and Alice Spottswood (Tidwell). Emory and Henry Coll., Va., B.A., 1905; Col. P. G. Law, Eng. and Socio., 1907; G. T. S., 1911. D—1911, P—1912, Bp. Greer. m. Mary Elmendorf Watson, July 20, 1922. F. Cur. Zion and S. Tim. Chs., New York, 1911; R. S. Andr. Ch., Bryan, Tex.; Dean S. Matth. Cath., 1918-23. Author: Short Stories in Cur. Magazines.

RAY, Martin, 58 Derbyshire Lane, Stretford, Manchester, England.—.*

RAYMOND, William O. (M.), 1317 Forest Court, Ann Arbor, Mich.—Asst. Prof. of Eng., Un. Mich., 1921—. b. Stanley, N. B., 1880; s. William O. Raymond and Julia (Nelson). Un. N. B., B.A., 1902; Un. Mich., A.M., 1912; Ph.D., 1917; Mont. Dioc. Theol. Coll., 1902-05. D—1905, P—1906, Bp. of Fredericton. m. Florence J. Gillespie, Toronto, Can., 1900. F. P-in-C. S. Geo. Par., McAdam, N. B., 1905-07; Asst. S. Andr. Par., Ann Arbor, Mich., 1907-14; Instr. Un. Mich., 1914-21.

RAYMOND, William Samuel Winslow (Mo.), 308 N. 6th St., Hannibal, Mo.—R. Trin. Ch., Hannibal, Mo., 1919—. b. New Brunswick, Can., Sept. 7, 1866; s. Philo Marvin Raymond and Elizabeth (McLeod). Un. N. B., B.A., 1886; Epis. Theol. Sch., B.D., 1894. D—1894, Bp. Lawrence; P—1895, Bp. Coleman. m. Mabel Babson, Boston, Mass., Oct. 14, 1902. F. Au-

burn, R. I., 1894-95; Asst. Fitchburg, Mass., 1895-96; R. Arlington, Mass., 1896-97; R. Gr. Ch., So. Boston, Mass., 1897-1904; R. Chr. Ch., Dallas, Tex., 1904-08; R. Emman. Ch., Miles City, Mont., 1908-13; R. Trin. Ch., Hoquiam, Wash., 1913-19.

RAYNER, John Henry (D.), Warroad, Minn.—In-C. S. Pet. Ch., June, 1923—. b. Sacriston, Eng., Dec. 6, 1880; s. Alfred Rayner and Sarah Jane Rayner. Sacriston Coun. Sch., Eng.; Johnston Tech. Sch., Eng., course in Engineering, three certificates; Theol. training, two yrs. in Eng.; Meth. Epis. Ch., America, four yr. course, ordained minister; Work with Mother Ch., June 1, 1923.

RAYNOR, Charles T. (C. N. Y.), Watertown, N. Y.—Cur. Trin. Ch., Watertown, N. Y., 1917—. b. Onondaga, N. Y., Mar. 7, 1862; s. John Raynor and Mary-Anne (Frizelle). Un. Syr.; S. Andr. Un. D—1892, P—1895, Bp. Huntington. m. Julia M. Hazard, Oriskany Falls, N. Y., June 21, 1894. F. Mssy., C. N. Y., 1899; R. Chr. Ch., Sacketts Harbor, 1907; Gr. Ch., Waverly, 1914; R. S. Joh. Ch., Cape Vincent, N. Y., 1914-17.*

READ, Leonard, Mayaguez (Porto Rico), Tortola, B. W. I.—R. S. Andr. Ch., Mayaguéz—. D—1905, P—1906, Bp. Van Buren.*

READ, Richard Smith, 408 4th St. S. E., Minneapolis, Minn.—R. Trin. Ch., Minneapolis, 1917—. D— and P—1905, Bp. Edsall. F. Asst. S. Paul Ch., Duluth, Minn.; Cur. Milwaukee, Wis.; R. S. Mark Ch., Lake City, Minn.*

READE, Charles George (S. O.), 4810 Winton Rd., Winton Place, Cincinnati, O.—Supt. Cincinnati City Mssn., 1909—, and R. S. Stph. Ch., Cinn., 1921—. b. London, Eng., Sept. 18, 1865; s. Charles Anderson Reade and Rebecca Harriet (Fisher). Dulwich Coll.; King's Coll. D—1900, P—1905, Bp. Vincent. m. Nora Cornelia Boltin, Dayton, O., June 20, 1901. F. Asst. S. Andr. Ch., Dayton, O., 1900-02; In-C. same, 1902-05; R. same, 1905-06; Can. S. Paul Cath., Cincinnati, O., 1906; Archd. Cinn. Convo., 1911-21; Dep. Prov. Syn., Prov. Mid-West, 1910-19; Secy. Syn., 1914, 1915, 1916; Mem. Dioc. Bd. Rel. Educ.; Educ. Direc. and Soc. Secy., Dayton, Y. M. C. A., 1898-02; Ed. Dayton Daily News and Correspondent Assoc. Press, 1898.

READE, Stephen Francis (S. F.), Ft. Pierce, Fla.—R. S. Andr. Ch., Ft. Pierce, Fla.—. D—1900, P—1902, Bp. Johnston. F. R. S. Andr. Ch., Seguin, Tex.; S. Stph. Ch., Goliad, Tex.; Gr. Ch., Georgetown.

READER, Claude B. N. O., 1 East 29th St., N. Y. C.—Ch. Transf.—. F. S. Joh. Ch., Big Piney, Wyo.; R. S. Katherine Ch., Owen, Wis.—.*

REASONER, Arthur Turner (O.), 175 9th Ave., N. Y. C.—Tchg. Fel., G. T. S., 1923—. b. Lansing, Mich., Oct. 10, 1881; s. Nelson Reasoner and Marion Adelia (Turner). Ken., B.D., 1908; Grad., G. T. S., 1923. D—1908, P—1909, Bp. C. D. Williams. F. R. S. Jude Ch., Fenton, Mich., 1908-12; Sr. Asst. S. Joh. Ch., Detroit, Mich., 1912-13; R. Gr. Ch., Mansfield, O., 1913-21. Mem. Dioc. Bd. Rel. Educ., 1915-19.

REAZOR, Frank B. (N'k), Valley Rd., W. Orange, N. J.—R. S. Mark Ch., W. Orange, N. J., 1891—. S. Stph., B.A., 1879; M.A., 1882, D.D.; G. T. S., 1882. D—1882, Bp. Starkey; P—1883, Bp. Seymour. F. Asst. S. Joh. Ch., Washington, D. C., 1882-87; R. S. Joh. Ch., Delhi, N. Y., 1887-91.

REDDISH, Bruce Vicory (Er.), 526 Cordova St. East, Vancouver, B. C.—P-in-C. S. Jas. Ch., 1923—. Wittenberg, B.A., 1899; M.A., 1903; G. T. S., B.D., 1905. D—1903, P—1904, Bp. Scarborough. F. Assoc. M., Trenton, N. J., 1903-04; Ho. Trin. Ch., South River, 1904-05; Asst. S. Jude Ch., Brooklyn, N. Y., 1905-07; R. Ch. S. Joh-the-Div., Hasbrouck Heights, N. J., 1907-11; Cur. Trin. Ch., N. Y. C., 1911-14; R. Trin. Ch., New Castle, Pa., 1915-19; Wirfield, Eng., 1919-21; R. S. Joh. Bapt. Ch., San Juan, Porto Rico, 1921-22; Asst. S. Joh. Ch., Newport, R. I., 1922-23.

REDE, Wyllys (Md.), 210 W. Madison St., Baltimore, Md.—Pres. Mt. Vernon College, Baltimore, Md., 1913—. b. Monmouth, Ill., 1859; s. Alvin Hart Rede and Miriam Rede. Wms. Coll., A.B., 1882; S. Joh. Coll., 1895; Joh. Hop.; Oxon.; G. T. S., 1882-84. D—1884, P—1885, Bp. Neely. m. Carolyn R. Potter, Baltimore, Md., Apr. 20, 1895. F. Var. Pars., 1884-1900; Ch. Incar., Atlanta, Ga., 1900-04; S. Mark Ch., Brunswick, Ga., 1904-08; Dean Cath., Quincy, Ill., 1908-12; Secy. Dioc. Ga., 1905-08; Ed. Dioc. Papers: "The Church in Georgia," "Cathedral Chimes," "Maryland Churchman." Author: "The Communion of Saints" (1913); "Striving for the Mastery" (1895).

REDHEAD, Edwin B. (O.), 311 Middle Ave., Elyria, O.—R. S. Andr. Ch., 1913—. b. Ashtabula, O., Dec. 23, 1874; s. Wadmore Redhead. Ken. Coll., A.B., 1896; Bex. Hall, 1900. D—1900, P—1901, Bp. W. A. Leonard. m. Lelia E. Condit, Gambier, O., Sept. 12, 1900. F. R. Gr. Ch., Ravenna, O., 1900-04; R. S. Stph. Ch., Steubenville, O., 1904-13.

REED, Austin H., 147 Washington St., Keene, N. H.—R. S. Jas. Ch.—. F. R. All SS. Ch., Littleton, with Epiph. Ch., Liston, N. H.*

REED, Benjamin E. (Mo.), 439 Bellview Ave., Webster Groves, Mo.—Retired, 1924—. b. St. Louis, Mo., May 2, 1844; s. Enoch Reed and Ann (Parramore). S. Jas. Coll.; Alexandria Theol. Sem., Va. D—1868, Bp. Johns; P—1869, Bp. Whittle. m. Mary Catherine Funsten, 1868. F. R. Brandon Par., Va., 1868-71; Mt. Calv. Ch., St. Louis, Mo., 1871-94; R. Gr. Ch., Paducah, Ky., 1894-1902; R. Gr. Ch., St. Louis, Mo., 1902-10; R. S. Matth. Ch., Clifton Hghts., St. Louis, Mo.; Mssy. Wk., Dio. Mo., 1924—. Dean Convo., Paducah, 1897-1900; Exam. Chapl., 1898-99; Dep. Gen. Conv., 1898.

REED, Edward Luke (Conn.), Burr Ave., Westport, Conn.—R. Chr. Ch., 1920—. b. Troy, N. Y., Dec. 1, 1882; s. Edward Stone Reed and Jessie (St. Cyr). Trin. Sch., N. Y. C.; N. Y. Un., B.A.; G. T. S., 1910. D—1910, Bp. Partridge; P—1911, Bp. Greer. m. Dorothy Johnstone Pirie, 1921. F. In-C. S. Paul Chap., N. Y. C.

REED, Freeman Phillip Osmond (Sp.), 1921 College St., Mt. Vernon, Ill.— Mssy., 1923—. b. U. S. A., 1876; s. John F. Reed and Frances Reed. Nash., B.D., 1912. D—1903, P—1903, Bp. Nicholson. m. Quindaro Ogden, June 20, 1906. F. Cur. S. Eliz. Ch., Philadelphia, Pa.; Loc. Ten., Seattle, Washington; P-in-C. Hoquiam and Aberdeen, Wash.; Cur. Butte, Mont.; R. Menomonie, Wis.; Mssy. W. Wis.; R. Elkhorn, Wis.; R. Mineral Pt., Wis.; R. Chr. Ch., Chippewa Falls, Wis.; P-in-C. S. Sim. Ch., Melville, Wis., 1918-23.

REED, Pembroke Waller (Va.), Richmond, Va.—R. Chr. Ch., Mar., 1924—. b. Portsmouth, Va., July 21, 1880; s. Washington Reed and Octavia (Murdough). Norfolk Acad.; Un. Va.; Va. Theol. Sem., 1904. D—1904, Bp. Randolph; P—1905, Bp. Funsten. F. In-C. S. Jas. Ch., Payette, Idaho, 1904; Trin. Ch., Pocatello, Idaho, 1905-07; Asst. Trin. Ch., Buffalo, N. Y., 1907-09; Ho. Trin. Ch., Wallace, Idaho, 1909-10; S. Paul Ch., Berkeley, Va.; R. S. John Ch., Petersburg, Va., 1910-18; Trin. Ch., Aurora, Ill., 1918-19; R. Ho. Commun., Buffalo, N. Y., 1919-23; R. Ch. Our Sav., Baltimore, Md., and Chapl. Church Home and Infirmary, 1923-24.

REED, Walter B. (W.), 424 Ames Place, Washington, D. C.—R. Ch. of the Adv.—. F. R. Ho. Cross Ch., Chicago, Ill.*

REEDY, James J. H. (Nev.), 19 E. Archer St., Tulsa, Okla.—Non-Par. D—1889, Bp. Perry; P—1908, Bp. Brooke. F. Newkirk and Chiloca, 1906-07; S. Luke Ch. (Indian), 1907-09; M. at Chelsea, Vinita and Claremore, Okla., 1909; R. Chr. Ch., Las Vegas, Nev.*

REES, Samuel H. (S. O.), 108 Wichlam Lane, London, S. E. 18, Eng.—Cur. S. Mary's, Newert, and Neweny, Glos., Eng., 1924—. b. Allegheny City, Pa., July 21, 1894; s. Samuel Henry Hugh Montgomery Rees and Prudence (Edwards). Un. Pa.; Wesl.; Harv.; Un. Cinn.; B.D.S., Middletown, Conn. D—1919, Bp. Brewster; P—1920, Bp. Vincent. F. served as "deck hand" in Merchant Service during war; Asst. Min., Cincinnati, O., 1919-21; Cur. S. Nich., London, S. E., 1921-23.

REESE, Charles L. W., D.D., P. O. Box No. 15, Pascagoula, Miss.—R. S. Joh. Ch., 1922—.

REESE, Clarence Herbert, 1731 Girard Ave., Philadelphia, Pa.—R. S. Matth. Ch., Philadelphia, Pa., 1919—. Theol. Sem. Va., B.D. D—1911, P—1912, Bp. Harding. m. Mrs. Samuel Thurlow, Feb. 6, 1918. F. Asst. Trin. Ch., Washington, D. C.; Cur. S. Thos. Ch., Washington, D. C., 1912; R. Trin. Par., Victoria, Tex., 1914-17; Chapl. 360th Reg., Camp Travis, Tex.; Sr. Chapl. 90th Div., A. E. F., 1918-19. Cited for bravery in action, Nov., 1918.

✠**REESE, Rt. Rev. Frederick Focke,** 2425 Bull St., Savannah, Ga.—Bishop Georgia, 1908—, b. Baltimore, Md., Oct. 22, 1854; s. John S. Reese and Arnoldina Olivia (Focke). Un. Va., 1872-75; Berk., 1875-76; Un. So., D.D., 1908; Un. Ga., D.D., 1890. D—1878, Bp. Whittingham; P—1879, Bp. Pinkney. Cons. Bp. May 20, 1908, by Bpp. Nelson, Weed, Gailor, Bratton, Knight and Tucker. m. Ella Parr, Baltimore, Md., Nov. 11, 1879. F. Asst. Asc. Ch., Baltimore, Md., and In-C. All SS. Ch., 1878-85; R. Trin. Ch., Portsmouth, Va., 1885-90; R. Chr. Ch., Macon, Ga., 1890-1903; R. Chr. Ch., Nashville, Tenn., 1903-08. Secy. Dioc. Con. Ga., 1891-1903; Mem. Stndg. Com. Ga. and Pres. same; Dep. Gen. Conv., Ga., 1892-1904; Dep. Tenn., 1904-07; Trus. Un. So. from Ga., 1893-1903; Trus. Un. So. from Tenn., 1903-08; Ex Officio Trus., 1908—; Mem. Natl. Coun., Prov. of Sewanee, 1919—.

REESE, Gordon Merritt (Mo.), 1210 Locust St., St. Louis, Mo.—Sr. Can., 1922—. b. Lancaster, Pa., Apr. 6, 1892; s. Martin K. Reese and Catherine Elizabeth (Winters). Franklin & Marshall Acad.; Y. M. C. A. Schs.; Va. Sem. D—1920, Bp. Tuttle; P—1921, Bp. Quin. m. Jane Elizabeth Ashby, July 29, 1919. F. National Field Secy., Bro. St. Andr. Abroad with British Troops in India, 1916-17; served as War Work Secy. for Brotherhood, as S. E. Field Secy. Conducted first Jr. Bro. St. Andr. conven. for boys of the Ch., and established first Brotherhood Dioc. Camp Conf. Organized, developed Tex. Young People's Serv. League.

✠**REESE, Rt. Rev. Theodore Irving,** 277 E. Long St., Cor. Long and Normandy, Columbus, O.—Bishop Coadjutor So. Ohio, 1913—. b. N. Y. C., Mar. 10, 1873; s. George Bickham Reese and Elizabeth Kip (Irving). Colmb. Un., B.A., 1894; Camb. Theol. Sem., B.D., 1897; Ken., D.D., 1913. D—1897, Bp. Capers (for Bp. N. Y.); P—1898, Bp. H. C. Potter. Con. Bp. Mar. 25, 1913, by Bpp. Vincent, W. A. Leonard, Lawrence, Francis, Van Buren, C. D. Williams and Perry. m. Louise Comins, Boston, Mass., June 22, 1899. F. Fndr. and R. S. Mich. Par., Milton, Mass., 1897-07; R. Trin. Par., Columbus, O., 1907-13.

REESE, Ward Winter, 454 East 1st South St., Salt Lake City, Utah.—Archd., Utah.—. Harv., B.A., 1896; Epis. Theol. Sch. D—1908, P—1909, Bp. Darlington. F. R. S. Andr. Ch., Harrisburg, Pa., 1908; R. S. Paul Ch., Salt Lake City, Utah.*

REEVE, Frederick Arthur (Ma.), 134 Hunnewell Ave., Newton, Mass.—Hosp. Chapl., Dio. Mass., and Vic. Gr. Ch., So. Boston, 1921—. b. Ontario, 1878; s. William Albert Reeve and Sarah Theresa (Bielby). Nash., 1900. D—1900, Bp. Nicholson; P—1902, Bp. Sweatman (for Bp. Nicholson). m. Mary Pope, Boston, Mass., 1905. F. Asst. Ho. Trin. Ch., Middletown, Conn., 1900; Ch. Adv., Boston, Mass., 1903; Asc. Ch., Waltham, Mass., 1905; S. Ann. Ch., Boston, Mass., 1907; S. Joh. Ch., Roxbury, Boston, Mass., 1912; R. S. Pet. Ch., Weston, Mass., 1915-20; R. S. Paul Ch., Natick, Mass., 1920-21.

REID, Walter White, Concord, N. H.—Master S. Paul Sch., 1922—. b. N. Y. C., July 14, 1887; s. Walter White Reid and Mary (Gobert). Va. Theol. Sem., 1908-11. D—1911, P—1912, Bp. Harding. m. Bessie Rue Wanamaker, Haddonfield, N. J., Apr. 16, 1912. F. Cur. S. Thos. Ch., Washington, D. C., 1911; Gr. Ch., Sheldon, Vt., 1912-14; S. Joh. Ch., Monticello, N. Y., 1914-17; R. Chr. Ch., Tarrytown, N. Y., 1917-22. Author: "History of St. John's Church, Monticello, New York, for 100 Years."

✠**REIFSNIDER, Rt. Rev. Charles Shriver,** Tokyo, Japan.—Suffragan Bishop, North Tokyo, 1924—; Pres. St. Paul's University, Tokyo, 1912—. b. Frederick, Md., Nov. 27, 1875; s. Charles David Reifsnider and Elizabeth Sarah (Shriver). Kenyon Coll., B.A., 1898; M.A., 1904; L.H.D., 1912; Bexley, 1900; D.D., 1924. D—1900, P—1901, Bp. Leonard. Con. Suff. Bp. Mssy. Dist. N. Tokyo, Feb. 12, 1924, by Bpp. McKim, Leonard, J. H. Johnson. m. Mary Duke Gordon, June 15, 1904. F. In-C. Chr. Ch., Hudson, O., 1900-01; Mssy. Japan, 1901-24.

REILAND, Karl (N. Y.), 209 E. 16th St., N. Y. C.—R. S. Geo. Ch., N. Y. C., 1912—. b. Brooklyn, N. Y., Oct. 23, 1872; s. George M. Reiland and Katherine (Gilcher). Trin. Coll., M.A., 1897; S. Stph. Coll., 1898; Alex. Theol. Sem., 1899; Berk. Div. Sch., 1901; Hob., LL.D.; D.D., Tri Coll. D—1901, P—1902, Bp. Brewster. m Elizabeth L. Burwell, Winsted, Conn., June 2 1901. F. R. Trin. Ch., Wethersfield, Conn 1901-04; Asst. Gr. Ch., N. Y. C., 1904-10; R. Andr. Ch., Yonkers, N. Y., 1910-12.

REILLY, John Edward, Elizabeth, N. J.—R. A SS. Ch.—. F. S. Math. Ch., Omaha, Neb.; Joh. Ch., Clinton, Ia.; Gr. Ch., Madison, Wis R. Trin. Ch., New Castle, Pa.; R. Chr. Ch., O City, Pa.—.*

REIN, August P. (Mo.), 821 Bell Ave., St. Loui Mo.—R. Trin. Ch.—.*

REINHARDT, Paul Rafael Rufus (M.), 406 Franklyn St., Saginaw, Mich.—R. S. Paul Pa Saginaw, Mich., 1916—. b. San Juan, Puert Rico, Apr. 19, 1890; s. John Reinhardt an Ilvah Julien de Reinhardt. Nash.; G. T. D—1913, Bp. of N. Y.; P—1915, Bp. of Puert Rico. F. M-in-C. Ho. Trin. Ch., Ponce, Puert Rico, 1913-14; M-in-C. All SS. Ch., Island Vieques, 1914-16; R. Ch. Transfig., Farjard P. R.; Dep. (P. R.) Gen. Conv., St. Louis, 191

REINHEIMER, Bartel H. (So. O.), Res., 19 Devon Rd., Upper Arlington; Off., Administrative Offices, Dio. So. O., Cor. E. Long and Normandie Sts., Columbus, O.—Exec. Sec. Bp. an Chapt. Dio. S. O., 1921—. b. Sandusky, O 1889; s. Alfred Reinheimer and Beatrice (Sa anack). Ken., B.S., 1911; Bex. Hall., 191 D—1914, P—1915, Bp. W. A. Leonard. m Helen Marie Smith, Cleveland, O., Aug. 3 1914. F. P-in-C. S. Mark Mssn., Shelby, O Cur. Chr. Ch., Dayton, O., 1916-18; R. Chr. Ch Dayton, O., 1918-21.

REMICK, Claude Elwood (Mo.), 1210 Locust St St. Louis, Mo.—Can. Chr. Cath., St. Louis, M b. Pennsylvania, Nov. 1, 1875; s. Arthur Remick and Nannie (Stitt). D—1903, Bp. A will; P—1905, Bp. Tuttle. F. Mssy. W. Mis souri, 1901-03; Asst. Secy. and Reg., 1910-1 Secy. and Reg., 1913—.

REMICK, Herbert A., Pittsfield, N. H.—R. Stph. Ch., Pittsfield, N. H., 1911—. b. Portland Me., Jan. 4, 1851; s. John Clark Remick an Annie Cook (Graffam). Shattuck, Faribaul Minn.; Neb. Coll., B.A.; Neb. Div. Sch. D 1875, P—1876, Bp. Clarkson. m. Adeliene Woodbury, 1875. F. M. S. Mark Ch., River side, R. I.

REMINGTON, Rob Roy, 428 E. Washington St Sandusky, O.—. b. Rochester, N. Y., Mar. 1880; s. Willis Stephen Remington and Mar garet (MacKenzie). Harv., 1909; Epis. Theo Sch., 1908. D—1908, Bp. Brewster; P—190 Bp. Scadding. F. R. All SS. Ch., Portland, Ore 1908-13; Asst. Trin. Ch., Buffalo, N. Y., 191 R. Trin. Ch., Alliance, O., 1915—.*

✠**REMINGTON, Rt. Rev. William Procter,** Pendleton, Ore.—Bp. of East Oregon, 1922—. Phila., Pa., Mar. 13, 1879; s. Joseph Pric Remington and Elizabeth Bailey (Collins Un. Pa., B.S., 1900; Va. Theol. Sem., 1905; D.D 1918. D—1905, P—1906, Bp. Whitaker. Co Suffr. Bp., Jan. 10, 1918, by Bpp. Tuttle, Wil liams, C. D., Thurston, McElwain, Tyler, Bur leson, Johnson, I. P. m. Florence Lyman Al len, Burlington, Vt., Sept. 9, 1905. F. Cur. H Trin. Ch., Phila., Pa., 1905-07; Vic. Mem. Chap Ho. Commun., Phila., Pa., 1907-11; R. S. Pau Ch., Minneapolis, Minn., 1911-18. Mem. Stndg Com., Dio. Minn., 1916; Alt. Dep. Gen. Conv 1913, 1916; Chapl. Minn. Base Hosp., 1917-19 Suff. Bp. S. D., 1919-22.

REMSEN, Henry Rutgers, "Van-der-Beck, Comfort, Tex.—Retired, 1923—. b. Babylon L. I., Sept. 9, 1875; s. Phoenix Remsen an Sarah Louisa (Wagstaff). Trin., B.A., 1898 M.A., 1901; Epis. Theol. Sch., 1901. D—190 Bp. Littlejohn; P—1902, Bp. Worthington (fo N. Y.). m. Sarah Robert Halter, Nov. 20, 191 F. Asst. Calv. Ch., N. Y. C., 1901-05; R. G Ch., Colorado Springs, 1906-10; Asst. R. Ch Transfig., Brooklyn, N. Y., 1910-12; R. G Ch., Kansas City, 1912-13; Dean S. Luke Cath Orlando, Fla., 1914-17; R. Gr. Ch., Port Lavaca Tex., 1917-21; R. Emman. Ch., Lockhart, 1921 22. Dio. Bd. Mssns., 1910; Coun. Adv.; Dioc Soc. Serv. Bd.; Coun. Mgr. Amer. Red Cros Roll Call; War Fund; Chrmn. Co. Soldiers' an Sailors' Meml. Com.

RENDER, Walter A. (W. Neb.), Valentine, Neb —R. S. Joh. Ch.—. F. R. S. Amb. Ch., Groton N. Y.; R. Epiph. Ch., Trumansburgh, N. Y.; R Chr. Ch., Eagle Lake, Tex.—.*

RENISON, George Edward, Riverton, Wyo.—R. S. James Ch., and Dean Wind River.—. b. Ireland, Mar. 20, 1880; s. Robert Renison and Mary Elizabeth Renison. D—1903, P—1905, Bp. J. D. Morrison. m. Anna Barnes Harper, Aitkin, Minn., July 11, 1905. F. R. S. Paul Ch., Two Harbors, Minn., 1902-05; Asst. Ch. Our Sav., Chicago, Ill., 1905-07; Mssy. Hudson Bay, Can., 1907-10; Mssy. Juneau, Alaska, 1910-15; R. S. Joh. Ch., St. Cloud, Minn., 1915-20; Archd. Dio. Duluth, 1920-23.

RENISON, Robert (L. A.), 2111 Stanley Ave., Los Angeles, Cal.—Gen. Mssy., Los Angeles Co., Cal.—. T. C. D., B.D., 1880; M.A., 1898. D—1881, P—1883, Bp. Algoma. F. M. Nepigon, Lake Superior, 1881-92; Asst. Ch. Asc., Toronto, 1892-93; R. Pro-Cath., Sault Ste. Marie (all in Can.), 1894-1908; S. Joh. Ch., Albuquerque, N. M., 1898-1902; Trin. Ch., Sacramento, Cal., 1903-04; S. Matt. Ch., Berkeley, Cal., 1904.*

RENISON, William Thomas (N. Y.), Trin. Ch. Rectory, Saugerties, N. Y.—R. Trin. Ch., 1923—. b. Ireland, 1876; s. Reb. Robt. Renisen and Mary Elizabeth (Kennedy). Un. Manitoba, B.A., 1901; S. Joh. Coll., Winnipeg, 1901; Tor. Un. D—1901, P—1902, Bp. Newnham. m. May Foulkes, 1908. F. S. Paul Ch., San Francisco, 1905-07; R. S. Joh. Ch., Stockton, Cal., 1908-23.

RENNELL, Thornton Brobston, Evergreen, Colo. —Vic. Ch. Transfig., Evergreen, Colo., 1911—. b. New Chwang, China, Feb. 4, 1874; s. Thornton Bignell Rennell and Sarah Campbell (Brobston). D—1910, P—1911, Bp. Olmsted. m. Anna Bailey Macomb, Merchantville, N. J., June 22, 1901.*

RENNENBERG, Werner Frederick (Ky.), 4104 W. Chestnut St., Louisville, Ky.—P-in-C. Ch. Redeem., 1922—. b. Mound City, Ill., Jan. 19, 1889; s. Werner Charles Rennenberg and Alice (Stoltz). S. Joh. Coll., B.A., 1911; G. T. S., B.D., 1914. D—1914, P—1915, Bp. Woodcock. m. Charlotte Augusta Furniss, Louisville, Ky., Sept. 2, 1914. F. R. S. Paul Ch., Hickman, Ky., 1914-22; Sec. Hickman Com. Club, 1920-22; Sec. Fulton Co. Bd. of Health, 1920-22; Sec. Dio. Ky., 1920—; Secy. Convo., Paducah, 1916-17; Chief Proba. Officer, Fulton Co., Ky.; Mem. Fulton Co. Exemption Bd.; Four Minute Man; Chrmn. Hickman Chapter Am. Red Cross.

RENVILLE, Victor, Peever, S. D.—D. S. Mary Ch., Sisseton, S. D.—. b. Lac qui Parle, Minn.; s. Gabriel Renville and Mary Renville. D—1895, Bp. Hare. m. Mary Roy, July 5, 1870. F. Help. Sisseton Mssn., 1886.*

✠**RESTARICK, Rt. Rev. Henry Bond,** 1715 Anapuni St., Honolulu, Hawaii.—Retired, 1920—. b. Somersetshire, Eng., Dec. 26, 1854; s. Edwin Restarick and Amelia Ryall (Webb). King. Coll., D.D.; Gris. Coll. D—1881, P—1882, Bp. W. Stevens Perry. Con. Bp. July 2, 1902, by Bpp. Nichols, Kendrick, Jaggar and J. H. Johnson. m. May L. Baker, Council Bluffs, Ia., June 28, 1882. F. Min. Muscatine, Ia., 1881-82; R. S. Paul Ch., San Diego, Cal., 1882-1902. Del. Gen. Conv., Cal., 1892; Los Angeles, 1898, 1901; Dean S. Cal., 1892. Author: "Lay Readers," "The Love of God," Occasional sermons and addresses.

REYNOLDS, Benoni Orrin (Q.), Greggsville, Ill. —Vic. S. Jas. Ch., Greggsville, and S. Stph. Ch., Pittsfield, Ill., 1923—. b. Lake Geneva, Wis., Dec. 27, 1890; s. James C. Reynolds and Sarah Cardwell (Carson). Rac. Coll.; Un. Wis.; Un. S. C., LL.B., 1914. D— Nov., 1923, Bp. Fawcett; P—May, 1924. m. Florence Elizabeth Edwards, Dec. 2, 1916.

REYONLDS, Edward Gardner (Conn.), 434 Main St., Glastonbury, Conn.—R. S. Jas. Par., Jan., 1908—. b. Meriden, Conn., Aug. 15, 1874; s. Gardner Walter Reynolds and Mary Elizabeth (Thompson). Meriden Pub. Schs.; Priv. Educa. D—1904, P—1919, Bp. Brewster. m. Eliza C. Snow, Aug. 15, 1894.

REYNOLDS, Francis Core (Mo.), 4515 Chouteau Ave., St. Louis, Mo.—Vic. Chap. of the Epiph., Asst. S. Pet. Ch., 1923—. b. Washington, D. C., April 17, 1896; s. James Francis Reynolds and Rosa (Walter). Pub. Schs.; Emerson Inst.; Geo. Wash. Un., A.B., A.M.; Va. Theol. Sem. D—1921, P—1922, Bp. Mize. m. Laura Marjory Frank, Oct. 28, 1922.

REYNOLDS, Joseph, 46 N. Prospect St., Burlington, Vt.—M-in-C. Trin. Ch. Mssn., Winooski, Vt., and S. Luke Ch. Mssn., Alburgh, Vt., 1919—. b. Baltimore, Md., Jan. 12, 1854; s. Joseph Reynolds and Lucy Anne H. (Este). Un. Va.; G. T. S. D—1878, Bp. Whittingham; P—1879, Bp. Pinkney. m. Louise Moller Smith, 1894. F. S. Andr. Ch., Baltimore, Md.; Henshaw, Mem., Baltimore, Md.; R. Chr. Ch., Rockspring, and Emman. Ch., Bel Air, Harford Co., Md.; Asst. Ho. Trin. Ch., Brooklyn, N. Y.; Asst. S. Luke Ch., Brooklyn; Chapl. Ch. Charity Foundation, Brooklyn, N. Y.; R. S. Stph. Ch., Brooklyn, N. Y.; S. Mary Ch., Mott Haven, N. Y. City, 1888; R. Trin. Ch., Rutland, Vt., 1902-19. Del. Mssy. Counc. First Dept., Dio. Vt., 1909-10-11; Mem. Mssy. Com.; Del. Gen. Conv., Dio. Vt., 1910-13; Mem. Stndg. Com., Dio. of Vt., 1918-19-20; Mem. Soc. Serv. Cmssn., 1910-19 incl.; Pres. Stndg. Com., Dio. Va., 1923—.

REYNOLDS, William Benjamin (Vt.), Alton, N. Y.—Retired, 1922—. b. Valatie, N. Y., Oct. 15, 1848; s. Lansing Van Rensselaer Reynolds and Elsie Maria Burns. Grm. Sch.; Cary Colleg. Sem. D—1876, P—1894, Bp. Doane. m. Ida Gertrude Burns, Alton, N. Y., May 28, 1878. F. Asst. Ch. S. Joh-the-Evang., Stockport, S. Barn. Ch., Stottville, and S. Jas. Ch., Rossman's, N. Y., 1876-93; R. Ch. S. Joh-in-the-Wilderness, Copake Falls; S. Luke Ch., Clermont, N. Y., 1893-1901; Cur. S. Mary Ch., Burlington, N. J., 1901-03; R. Chr. Ch., Sodus Point, N. Y., and S. Stph. Ch., Wolcott, N. Y., and Our Sav. Ch., Union Hill, N. Y., 1903-04; R. Chr. Ch., Bethel, and S. Paul Ch., Royalton, Vt., 1905-22.

REYNOLDS, William Thomas (Pa.), Bishop's House, Erie, Pa.—Archd. Dio. of Erie. F. Cur. Ch. Adv., Louisville, Ky.

RHAMES, Robert William (W. Mo.), 3421 Gillham Rd., Kansas City, Mo.—Asst. S. Paul Ch., 1923—. b. Columbus, Wis., Sept. 9, 1854; s. Robert Richard Rhames and Eleanor Hariette (Sherwood). H. Sch.; Shat., Faribault, Minn.; Un. Minn., B.A.; Sea., B.D. D—1882, Bp. Whipple; P—1883, Bp. Harris. m. Agnes H. Brady, Oct. 5, 1920. F. Mssy., Midland, Mich., 1882-83; R., Howell, Mich., 1883-85; R., Morris, N. Y., 1885-89; Archd. Kansas, 1889-91; R., Wichita, Kan., 1891-95; R., Louisiana, Mo., 1895-99; R., Newport, Ark., 1899-1900; Archd. East Ark., 1900-04; Archd. Tenn., 1904-07; R. Gd. Shpd. Ch., Memphis, 1907-11; Fresno, Cal., 1911-15; R., Girard, Kan., 1916-22. Author: "Christian Life and Church Membership" (1897); "The Sevenfold Gift of the Holy Spirit"; "Social Typology of the Twelve Sons of Jacob."

RHEA, Frank Archibald (Tex.), Beaumont, Tex. —R. S. Mark Ch., 1923—. b. Dixon, Mo., Sept. 26, 1887; s. J. F. Rhea and Kathryn Milligan. Sewanee Mil. Acad.; S. Stph. Coll., A.B., 1912; Wesl. Un. (P. G.); Berk. Div. Sch., S.T.B., 1915. D—1915, Bp. Brewster; P—1916, Bp. Johnson. m. Edith Hottenstein, Oct. 26, 1915. F. In-C. Sisseton Mssns., S. D.; Civ. Chapl. Camps of West Tex.; R. Trin. Par., Victoria, Tex., 1918-19; P-in-C. Mssn. the Incar., Gulf, Tex., 1919-23.

✠**RHINELANDER, Rt. Rev. Philip Mercer,** Gloucester, Mass.—Retired, 1923—. b. Newport, R. I., June 13, 1869; s. Fredric William Rhinelander and Frances Davenport (Skinner). S. Paul Sch., Concord, N. H.; Harv., B.A.; Oxon., M.A.; Epis. Theol. Sch., D.D., 1912; Phil. Div. Sch., D.C.L., 1912; Un. Pa., LL.D., 1912; Colmb. Un., S.T.D., 1912. D—1896, P—1897, Bp. Satterlee. Con. Bp. Oct. 28, 1911, by Bpp. Tuttle, Whitehead, Lawrence, Cheshire, Brewster, Mackay-Smith, Kinsman, Harding, Perry, Courtney. m. Helen Maria Hamilton, May 9, 1904. F. Prof. Epis. Theol. Sch.; Berk. Div. Sch.; S. Alb. and S. Mark, and Gd. Shpd. Chs., Washington, D. C.; Bp. Coadj. Pa., 1911; Bp. Pa., 1911-23. Author: "The Faith of the Cross" (1919); "The Things Most Surely Believed Among Us" (1916); "The Gospel of the Kingdom" (1917); "Religion in War Times" (1918).

RHODES, Dudley Ward (S. O.), 2047 Auburn Ave., Cincinnati, O.—R. Emer. Ch. Our Sav., Cincinnati, O. b. Marietta, O., Feb. 25, 1849; s. Charles Rathbone Rhodes and Mary Elizabeth (Ward). Corn., M.A., 1869; Marietta Coll., D.D., 1892. D—1874, Bp. Talbot; P—1874, Bp. Bedell. m. Jennie Handy Rhodes, Oct. 13, 1885. F. Asst. S. Paul Ch., Cincinnati, O., 1874-76; R. Our Sav. Ch., Cincinnati, O., 1876-96; R.

Ch. S. Joh-the-Evang., St. Paul, Minn., 1896-1900; R. Ch. Our Sav., Cincinnati, O., 1903. Author: "Creed and Creed" (1879); "Dangers and Duties" (1881).*

RHODES, Lloyd Dexter (N. Y.), 105 E. Houston St., N. Y. C.—P-in-C. S. Aug. Chap., Trin. Par., N. Y. C., 1917—. b. Providence, R. I., Feb. 6, 1889; s. Edward S. Rhodes and Annie L. (Dexter). Nash., 1912. D—1911, Bp. Webb; P—1913, Bp. Weller. F. Ch. S. Joh-the-Div., Burlington, 1911; R. S. Andr. Ch., Yardley, Pa.

RIBBLE, Frederick Goodwin (So. Va.), 301 S. Jefferson St., Petersburg, Va.—R. S. Joh. Ch., 1902—, and Dean Bp. Payne Div. Sch., 1922—. b. Norwood, Va., Apr. 15, 1867; s. William Henry Ribble, M.D., and Frances Archer (Goodwin). Norwood and Roan., M.A.; Un. Va.; Va. Theol. Sem., D.D., 1893. D—1893, Bp. Randolph; P—1894, Bp. Newton. m. Caroline Stribling Marshall, June, 1894. F. R. S. Andr. Ch., Brunswick Co., Va., 1892-96; Randolph Par., 1896; S. Mark Ch., Culpeper Co., Va., 1903; R. Ch. Gd. Shpd., Petersburg, Va., 1902-22.

RIBBLE, George Wallace (S. V.), Halifax, Va.—Archd., 1919—. Un. Va.; Theol. Sem. Va., B.D., 1900; D.D., 1923. D—1899, Bp. Randolph; P—1900, Bp. Kinsolving. m. Charlotte Pattie Old, Nov. 14, 1901. F. M. at Rio Grande do Sul, Brazil; Pulaski, Va.; Roanoke and Cornwall Pars., Va.; Emporia, Va. Author: "Sementes da Verdade" (Portuguese, 1903). Ed. Dio. Record of Southern Virginia; R. Antrim Par., Halifax Co., Va., 1919—.

RIBBLE, John Francis (Va.), 1009 Floyd Ave., Richmond, Va.—R. S. Andr. Ch., Richmond, Va., 1912—. b. Norwood, Va., Apr. 15, 1867; s. William Henry Ribble and Fannie Archer (Goodwin). Nor. Coll.; Roan. Coll., 1885-89; M.A., 1892; Theol. Sem. Va., 1892; D.D., 1918. D—1892, Bp. Randolph; P—1893, Bp. Whittle. m. Bessie Goodwin, Santa Rosa, Cal., 1909. F. Casanova, Va., 1892-95; S. Paul Ch., Newport News, Va., 1895-1903; S. Joh. Ch., Petersburg, Va., 1903-10; Prof. Bp. Payne Div. Sch., Petersburg, Pa., 1904-12. Exam. Chapl., Dio. Va., 1914; Pres. Dioc. Bd. Rel. Educ., 1913.

RIBLET, Roy Johnson, Harrison, N. J.—R. Chr. Ch., Harrison, 1918—. O. W. U., B.S., 1907; Bex., B.D., 1910. D—1910, P—1911, Bp. W. A. Leonard. F. R. Chr. Ch., Oberlin, O., 1911-18.

RIBOURG, Albert Eugene (N. Y.), 7 East 128th St.; Off., 2067 5th Ave., N. Y. C.—R. S. Andr. Ch., 1921—. b. Havre, France, May 16, 1874; s. Victor Ribourg and Albertine (Hamelin). Paris Lycee Condorcet, Lazaristes Sem.; Un. of Paris, B.A., 1894; Fac. Theol. Un. Lille, B.D., 1898; S.T.D., 1900. D—1899, Bp. Meunier; P—1902, Bp. Kozlowski. m. Mildred Reynolds, May, 1906. F. Gen. Mssy. among the French in E. States; Asst. R. Ho. Trin. Ch., Winnipeg, and Vic. S. Alb. Cath., Toronto. Author: "Brain, Brawn and Capital," Sermonettes on practical themes.

RICE, Charles Edgar (Alas.), P. O. Box 1014, Juneau, Alaska.—Dean Ho. Trin. Cath., 1921—. b. Peosta, Ia., Nov. 13, 1875; s. Jackson G. Rice and Barbara (Painter). Nash., 1902; B.D., 1903. D—1902, P—1902, Bp. Nicholson. m. Helen Benedict, Nashotah, Wis., Aug. 30, 1906. F. Mssy. Alaska, 1902-10; Asst. Trin. Ch., Seattle, Wash., 1911; Mssy. Port Angeles, Wash., 1911-14; Mssy. Eureka, Utah, 1914-17; R. Durango, Colo., 1917-21.

RICE, Edwin B., 281 4th Ave., N. Y. City.—Clerical Staff Ch. Mssns. Ho., N. Y. C., 1895—. Un. N. Y., B.A., 1876; M.A., 1879; Theol. Sem. Va., 1879. D—1879, Bp. Whittle; P—1879, Bp. H. Potter. F. Asst. Ho. Trin. Ch., N. Y. City, 1879-82; R. Gr. Ch., Jamaica, N. Y., 1882-92; S. Mark Ch., Tarrytown, N. Y., 1893-95. Secy. and Treas., Clergymen's Mut. Ins. League, 1911; Reg. Nat. Coun. and Custod. Archives, Gen. Conv., 1922.

RICE, Harry L. (L. I.), E. Norwich Turnpike, Roslyn, N. Y.—R. Trin. Ch., 1921—. b. Canton, N. Y., Sept. 16, 1888. S. Stph. Coll.; G. T. S. D—1914, Bp. Lines; P—1915, Bp. Burgess. m. Edith Pine, 1915. F. Vic. Chr. Ch., Brooklyn, N. Y.

RICE, Harry Landon (N'k), 403 9th Ave., Belmar, N. J.—Non-Par.—. Trin., B.A., 1899; G. T. S., 1901. D—1903, Bp. Doane; P—1903, Bp. Grafton. F. Asst. Gr. Ch., Oshkosh, Wis., 1903-04; S. Pet. Ch., Hobart, N. Y., 1904; S. Luke Ch., Baltimore, Md., 1905; R. S. Edm. Ch., Milwaukee, Wis., 1906-08; Asst. S. Luke Ch., Baltimore, Md., 1908; S. Paul Ch., Newark, 1909-11; R. S. Alban Ch., Newark, N. J., 1912-19; Sun. Sup. Wk., 1919—.

RICE, James (D.), Big Bend, Minn.—In-C. Samuel Meml., Naytahwaush, Minn.—.*

RICE, John D., 1580 Portsmouth Ave., Portland, Ore.—R. S. Joh. Memor. Ch., Portland, Ore.—. D—1910, Bp. Williams (Neb.).*

RICE, Kenneth Ives (A.), Tupper Lake, N. Y.—P-in-C. Ch. S. Thos., 1923—. b. Passaic, N. J., Aug. 4, 1875; s. Frank Horton Rice and Adelaide Louisa (Meacom). Passaic H. Sch.; K. T. S.; G. T. S., Spec. D—1916, Bp. Brooke; P—1918, Bp. of N. Y. m. Anna Elizabeth Bacon, Apr. 12, 1905. F. P-in-C. Epiph., So. Haven, Mich.; R. Ch. Epiph.; R. S. Barn. Ch., Havana, Ill., 2 yrs.; S. Joh. Ch., Shenandoah, Ia., 1921; Chr. Ch., Davenport, Ia., 1923; 4 yrs. Lay Mssy. in the mountains of the South, and among the Indians in Okla.; Asst. P. Soc. Serv. Cmssns., Dio. Chicago, and N. J.

RICE, Maxwell Ware (N. Y.), Satterlee Place, Wappingers Falls, N. Y.—R. Zion Ch., W. F., and Zion Chap., New Hamburg, 1920—. b. Williamstown, Mass., 1882; s. Richard Austin Rice and Marion Ashley (Foster). Wms. Coll., A.B., 1903; Epis. Theol. Sem., S.T.B., 1906. D—1906, Bp. Lawrence; P—1907, Bp. Greer. m. Alice Marion Monger, Garfield, Utah, June 18, 1914. F. Cur. S. Geo. Ch., N. Y. C., 1906-08; Chapl. S. Mark Hosp., 1915-16; Chapl. Emery House, Univ., Utah, 1913-16; Chapl. and Mssy-in-C. All Souls Ch., Garfield, Utah, 1909-13; S. S. Cmssn., 1910-11; Soc. Serv. Cmssn., 1910; Del. 8th Dept. Conv., 1912-15; Mssy-in-C. All Souls Mssn., Garfield, and S. Andr. Ch., Magna, Utah.; In-C. Zion Ch., Wappingers Falls, N. Y., 1918-19; R. Gr. Ch., Middletown, N. Y., 1919-20. Chrmn. Rural Dept. Soc. Serv., 1923—; Pres. Rectory Club, 1922-23; Trust. Gruniell Lib. (Wap. Falls), 1923; Trust. Highland Hosp., Beacon, N. Y., 1922; Mem. New Hamburg Yacht Club; Mem. Williams Club, N. Y. C., 1922—; Mem. Bd. of Mgrs. of Dioc. Mssy. and Ch. Exten. Soc., N. Y., 1919.

RICE, William Francis (W. N. C.), R. F. D., Swannanoa, N. C.—Retired—. F. Ravenscroft Assoc. Mssn., Asheville, N. C.—. D—1886, Bp. Lyman; P—1900, Bp. Horner.*

RICH, Alexander Miller, 68 Amherst St., Charleston, S. C.—R. S. Joh. Ch.—. b. Reisterstown, Md.; s. Rev. Arthur J. Rich and Fannie K. (Miller). Joh. Hop. Un.; Hob. Coll.; G. T. S. D—1890, Bp. Paret; P—1897, Bp. Satterlee. m. (1) Ellen Nichols McRoberts, Washington, D. C., Feb., 1897; (2) Elizabeth Yates Farmer, June 3, 1908. F. Chapl. Hannah More Acad., and Asst. All SS. Ch., Reisterstown, Md.; Min. S. Luke Ch., Harrisonville; S. Joh. Ch., Western Run; Montrose Chap., 1890-94; S. Matth. Ch., N. Y. C., 1894-95; Trin. Ch., Washington, D. C., 1895-97; R. S. Jas. Ch., Fort Deposit, Md., 1897-1902; S. Jas. Ch., Newport, S. Jas. Ch., Stanton; Min. S. Barn. Ch., Marshalltown, Del., 1902-05-06; R. Trin. Ch., Tyrone, Pa., 1906-07; Asst. Gr. Ch., Baltimore, Md., 1907-08; R. All Hall. Ch., Snow Hill, Md., 1908-09; R. S. Luke Ch., Hawkinsville, Ga., and Mssy. Chr. Ch., Dublin, 1909-13; Vic. Chr. Ch., Valdosta, Ga., and Mssy. S. Jas. Ch., Quitman, Ga., 1913-17; R. Chr. Ch., So. Pittsburg, Tenn., and Mssy. S. Andr. Ch., Richard City, and In-C. Wrk., Bridgeport, Ala. Mem. Bd. Mssn.; Exam. Chapl., Dio. Ga.; R. S. Jude Ch., Watersboro, S. C.—.*

RICH, Ernest Albert, Stanton, Del.—R. S. Jas. Ch.—. Epis. Theol. Sch., 1905; Trin., B.A., 1899. D—1905, Bp. Paret; P—1908, Bp. Darlington. F. Chapl. S. Jas. Sch. Mssns., Wash. Co., Md., 1905; Cur. Ch. Transfig., and Calv. Mssn., Blue Ridge Summit, Pa.; Mssy. Tazewell Par., Graham, Va.—.*

RICH, Lawson Carter, 204 W. 70th St., N. Y. City.—R. Corpus Christi Ch., N. Y. C., 1895—. St. Law., B.A., 1882; M.A., 1884; G. T. S., 1889. D—1889, P—1892, Bp. Doane. F. Asst. Chapl. S. Mary-the-Vir., Mt. Calv. Par., Baltimore, Md., 1889-94.

RICHARDS, Albert Glenn (At.), 498 Prince Ave., Athens, Ga.—R. Emman. Ch., Athens, Ga., Jan., 1917—. b. Hancock, Md.; s. Isaac Richards and Eve Ellen (Faith). Hob. Coll., A.B., 1896; Phi Beta Kappa; G. T. S., B.D., 1899; Un. Ga., D.D., 1920. D—1899, P—1900, Bp. Paret. m.

Grace Nettleton, Baltimore, Md., Oct. 31, 1900. F. R. Ho. Cross Ch., Cumberland, Md., 1899-1900; R. S. Geo. Par., Harford Co., Md., 1900-1903; Assoc. R. Trin. Ch., Chicago, Ill., 1903-04; R. Ch. Ho. Spir., Lake Forest, Ill., 1904-12; R. Trin. Ch., Mobile, Ala., 1912-17. Ed. Dio., Chicago, 1910-12; Chicago Dioc. Bd. Mssns., 1908-12; Pres. N. S. S. S. Inst., 1910-11; Alt. Del. Gen. Conv., 1916.

RICHARDS, Edwin Bradley (A.), 87 Washington St., Rensselaer, N. Y.—R. Ch. of the Mess., 1923—. b. Marlboro, Mass., Nov. 12, 1880; s. Charles Henry Richards and Fanny Elizabeth (Bradley). Marlboro H. Sch.; Harv., A.P., 1903. D—1910, Bp. Lawrence; P—1923, Bp. Nelson. m. Susie Florence Wason, Nov. 12, 1902. F. Asst. S. Andr. Ch., and S. Jas. Ch., Framingham Center, Mass., 1910.

RICHARDS, George Brinckerhoff (P.), Old Acres, Perry, N. Y.—Non-Par.—. b. Hartford, Conn., Aug. 2, 1865; s. Charles Brinckerhoff Richards and Agnes Edwards (Goodwin). Ya., Ph.B., 1888; Berk., 1891. D—1891, Bp. Williams; P—1891, Bp. Doane. m. Caro Tracy Dwight, N. Y. C. F. Asst. S. Pet. Ch., Albany, N. Y., 1891-93; R. S. Joh. Ch., Richfield Springs, N. Y., 1893-96; In-C. Ch. Asc., Buffalo, N. Y., 1896-97; R. Ch. Asc., Buffalo, N. Y., 1897-10; R. Emman. Ch., Pgh., Pa., 1910-20. Dep. Gen. Conv., 1907, 1913, 1916, and 1919; Chrmn. Soc. Serv. Cmssn.. 1912-14; Exam. Chapl., 1911-14; Secy. Stndg. Com., 1919.

RICHARDS, Leonard Burbank (W. T.), 1309 McCullough Ave., San Antonio, Tex.—R. Chr. Ch., San Antonio, Tex., 1917—. b. Stamford, N. Y., June 8, 1867; s. Rev. Leonard E. Richards and Mary Elizabeth (Burbank). Amh., B.A., 1888; Union Sem., 1888-90; Phil. Div. Sch., 1891. D—1891, Bp. H. C. Potter; P—1892, Bp. Coleman. m. Eva May Benjamin, N. Y. C., June 14, 1893. F. Asst. S. Mary Ch., Wayne, Pa., 1891-92; R. S. Stph. Ch., Tottenville, N. Y., 1892-95; Trin. Ch., Jacksonville, Ill., 1895-1900; R. S. Geo. Ch., Belleville, Ill., 1900-05; S. Stph. Ch., Ferguson, Mo., 1905-13; S. Joh. Ch., Grand Haven, Mich., 1913; R. Ch. Incar., Atlanta, Ga., 1913-17; Chr. Ch., San Antonio, Tex., 1917—. Mem. Stndg. Com., Dio. Atlanta, 1916-17; Dio. West Texas, 1919—; Pres. same, 1920; Dep. Gen. Conv., 1904, 1919, 1922; Secy. Dio. W. Texas, 1922—; Secy. Syn. Prov. S. West, 1923; Exam. Chapl.

RICHARDS, Leonard R., Auburn, R. I.—R. Asc. Ch.—.*

RICHARDSON, Cameron Gregg, Jr. (A.), 120 Gordon St., Atlanta, Ga.—R. Ch. Incar., 1922—. b. Brunson, S. C.; s. Cameron Gregg Richardson, Sr., and Harriet (Bronson). H. Sch., Beaufort, S. C.; W. and M. Coll.; Va. Theol. Sem., 1915. D—1915, Bp. Randolph; P—1916, Bp. Tucker. F. In-C. Buchanan and Fincastle, 1915; R. Chr. Ch., Sommerville, Mass.; R. S. Joh. Ch., Charleston, S. C., 1920-22.

RICHARDSON, Geo. H., Spearfish, S. D.—R. All Angels Ch.—. F. R. Trin. Ch., Logansport, Ind.—.*

RICHARDSON, George Lynde (Vt.), 108 Bank St., Burlington, Vt.—R. S. Paul, 1922—. b. Troy, N. Y., May 8, 1867; s. Henry Richardson and Margaret Preston (Johnston). Wms. Coll., B.A., 1888; D.D., 1918; Spec. Stdt., Sea. Div. Sch. D—1891, P—1892, Bp. Doane. m. Grace Weeks Belcher, Troy, N. Y., Nov. 7, 1894. F. Instr. Sea. Div. Sch., 1891-92; Asst. S. Joh. Ch., Troy, N. Y., 1892; Asst. S. Paul Ch., Albany, N. Y., 1892-94; R. S. Pet. Ch., Bennington, Vt., 1894-98; R. Ch. Mess., Glens Falls, N. Y., 1898-09; R. S. Mary Ch., Philadelphia, 1909-19; Vic. Pro-Cath. S. Mary, Phila., Pa., 1919-22. Sec. Stndg. Com. Dio.; Soc. Serv. Cmssn. Prov. New England.

RICHARDSON, John A., 3914 Locust St., Philadelphia, Pa.—R. Ch. S. Mary, West Philadelphia, Pa.—. McGill Un., B.A., 1909; Harv., A.M., 1913; Epis. Theol. Sch., B.D., 1912. D—1912, P—1913, Bp. of Montreal.

RICHARDSON, Leonard W. (A.), N. Y. State Coll. for Teachers, Albany, N. Y.—Non-Par.; Prof. N. Y. State Coll.

RICHEY, Alban (Del.), 2020 Tatnall St., Wilmington, Del.—R. S. Joh. Ch., Wilmington, Del.—. b. Baltimore, Md., Nov. 6, 1860; s. Thomas Richey and Emma Cecelia (Bacot). Rac. Coll., M.A., 1881; Nash., D.D., 1886. D—1885, Bp. Ho. Potter; P—1886, Bp. John Williams. m. Josephine Wood Potter, Germantown, Pa., 1889. F. R. S. Andr. Ch., Kent., Conn., 1886; S. Paul Ch., Patchouge, L. I., 1886-89; Asst. Min. Trin. Chap., N. Y. C., 1889-13; Imman. Ch., New Castle, Del., 1913-16. Exam. Chapl. (Del.), 1913; Del. Gen. Conv., 1916, 1919. Author: "The Kenosis."

RICHEY, Francis Harramond (N'k), Maplewood, N. J.—R. S. Geo. Ch., 1918—. b. Faribault, Minn., 1875; s. Thomas Richey and Emma Richey. Colmb. Norm. Sch.; Un. So.; G. T. S. D—1901, P—1901, Bp. Tuttle. m. Mary E. Lawh, 1901. F. M. S. Paul Ch., Ironton, and S. Paul Ch., Carondelet, Mo.; R. S. Mark Ch., Palatka, Fla.; R. Trin. Ch., Asbury Park, N. J., and Ed. "Diocesan Record"; R. Ch. Gd. Shpd., Norwood, Cincinnati, O.

RICHMOND, William (N'k), Little Compton, R. I.—R. Hon. All SS. Par., Orange, N. J.—. b. Providence, R. I.; s. Rev. James Cook Richmond and Sarah (Seaton). Harv., B.A., 1874; G. T. S., S.T.B., 1879. D—1877, P—1878, Bp. Whittingham. m. Grace Fay Hooker, 1891 (d. 1904). F. Asst. Trin. Ch., N. Y. City, 1877; S. Mark Ch., Orange, N. J., 1878-83; R. All SS. Ch., Orange, N. J., 1885-1905; Chrmn. Com. Constitution and Canons, Dio. New., 1892-95; Dep. Gen. Conv., 1892.

RICKER, Charles Herbert (L. I.), Manhasset, N. Y.—R. Chr. Ch., Manhasset, 1919—. b. Providence, R. I., Sept. 10, 1890; s. Herbert Lawrence Ricker and Ida Frances (Bundy). Br. Un., B.A., 1913; Epis. Theol. Sch., B.D., 1916. D—1916, P—1917, Bp. Perry. m. Florence Ethel Smith, 1919. F. Asst. Min. Gr. Ch., Providence, R. I., 1916-17; Asst. Min. S. Geo. Ch., N. Y. C., 1917-19.

RICKSECKER, Charles Alfred, Main and Summit Sts., Darby, Pa.—P-in-C. All SS. Ch., Darby, Pa.—. D—1885, Bp. Stevens; P—1885, Bp. Lee. F. Gd. Samar. Ch., Paoli, Pa., 1885-88; S. John's Ch., Mt. Morris, N. Y., 1888-93; Gr. Ch., Buffalo, N. Y., 1893-1902; R. Ch. Mediat., Phila., Pa., 1902-05.

RIDDLE, Truman Post (N. Y.), U. S. S. Huron, Asiatic Station, care Post Master, San Francisco, Cal.—. F. U. S. S. Maine, care Post Master, N. Y. City.—. Chapl. U. S. N.*

RIDLEY, Henry Edward (M.), 6241 Regular Ave., Detroit, Mich.—R. Ch. Ascen., Min-in-C. S. Hilda's Mssn., River Range, Mich., 1923—. b. Clearville, Ont., Sept. 6, 1875; s. Wm. Ridley and Mary (Palmer). G. T. S. D—1906, P—1907, Bp. Williams. m. Edith Lawson, 1917. F. S. Mark Ch., Delray; R. Asc. Ch., Detroit, Mich., 1923—.

RIDGELY, Laurence Butler (Hank.), American Church Mission, Nanking China.—Prof. Ch. Hist., Cent. Theol. Sch., Chung Hua Sheng Kung Hui, 1922—. b. Philadelphia, Pa., 1863; s. William Bradford Ridgely and Catherine Hirst (Butler). Un. Pa., B.A., 1884; West. Pa., 1887; Phila. Div. Sch., S.T.D., 1918. D—1887, Bp. Whitehead; P—1887, Bp. Whitaker. m. Louise Ogden, San Francisco, Cal., 1896. F. R. S. Paul Ch., Virginia City, Nev., 1887; Asst. All Souls Ch., N. Y., 1890; R. S. Stph. Ch., Philadelphia, Pa., 1891; Vic. S. Paul Ch., Salt Lake City, 1894; Mssy. Wuchang, China, 1898; R. S. Joh. Ch., Los Angeles, Cal., 1903; Dean Boone Div. Sch., Wuchang, 1906; Dean Theol. Sch., China Mssn., 1913; Acting Dean Cent. Theol. Sch., Chung Hua Sheng Kung Hui, 1918. Author: Books in Chinese; "An Introduction to Church History"; "An Introduction to the Old Testament and Apocrypha"; "An Introduction to the New Testament"; "The Troubles of the Righteous" (The Book of Job, arranged in literary form); "A Nation Tried and Saved" (The Book of Isaiah, arranged in literary form); "The Prayer Book of the Chinese Church" (annotated with a Preface on Liturgics, in press).

RIDGEWAY, William Wesley, Niles, O.—R. S. Luke Ch., 1922—. b. Boston, Mass., June 25, 1891; s. John B. Ridgeway and Annie (McLellan). S. Stph. Coll.; Epis. Theol. Sch. D—1917, P—1918, Bp. Brewster. m. Sybil Isabel Jewers, Sept. 21, 1918. F. Mssy. S. Paul Mssn., Lubee, and Chr. Ch., Eastport, Me., 1917-18; Sr. Cur. S. Paul Cath., Detroit, Mich., 1918-19; R. S. Joh. Ch., Royal Oak, Mich., 1919-20; Executive Priest S. Paul Cath., Erie, Pa., 1920-22; Founded S. John Ch., Erie, Pa., Sept., 1920; Founded Chr. Ch. (colored), Erie, Pa., May, 1921; Founded All SS. Mssn., Girard, O., Sept., 1923. Mem. Bd. Soc. Serv., Dio. O.

RIDOUT, John (Ma.), 31 Concord Ave., Cambridge, Mass.—Asst. Trin. Ch., Boston, Mass., Nov., 1922—. b. Annapolis, Md., Apr. 14, 1866; s. Franklin A. Ridout and Prudence O. Ridout. East Nashville Acad.; Va. Theol. Sem., 1891. D—1891, Bp. Whittle; P—1892, Bp. Randolph. m. (1) Faith M. Leadbeater, 1892; (2) Emily Gould Bliss, 1908.

RIDOUT, John, Jr. (Tex.), 1637 Procter St., Port Arthur, Tex.—P-in-C. S. Geo. Mssn., 1923—. b. Petersburg, Va., 1893; s. Rev. John Ridout and Mary (Leadbeater). McGuire's Un. Sch.; W. Tex. Mil. Acad.; S. W. Tex. St. Norm.; Un. Va.; Theol. Sem. Va., 1922. D—1922, P—1923, Bp. Guerry. m. Isabel Reid Hester, Sept. 13, 1923.

RIDOUT, Franklin A., Onancock, Va.—Non-Par.—. b. Maryland, Sept. 1, 1868; s. Franklin A. Ridout and Prudence O. (Winchester). Pub. Prep.; Va. Sem. D—1895, P—1896, Bp. Randolph. m. Lily W. Weisiger. F. Cynthiana, Ky., 1898-1900; Cople Par., Va., 1900-02; Brandon, Va., 1902-05; Fincastle, Va., 1905-07; S. Thom., Henrico Par., Va., 1907-13; Chr. Ch., Luckets, Va., 1913-17; R. Ho. Trin. Ch., Onancock, Va., 1917—. 6 mo. in Y. M. C. A. Service with A. E. F., in France.*

RIDOUT, Thomas Leadbeather (Va.), 815 E. Grace St., Richmond, Va.—Asst. S. Paul Ch., Jan., 1924—. b. Petersburg, Va., Oct. 16, 1895; s. Rev. John Ridout and Faith (Leadbeather). Un. Va., 2 yrs.; Va. T. S., B.D. D—June, 1922, Bp. Guerry; P—Mar., 1923, Bp. Finlay. F. In-C. Chs. at Laurens and Newberry, S. C.

RIFENBARK, Mark (Cal.), 3132 Lewiston Ave., Berkeley, Cal.—Vic. S. Clem. Ch., 1923—. b. Sidney, N. Y., Feb. 27, 1887; s. Fred Rifenbark and Esther A. (Bishop). Hamilton Coll., A.B., 1909; M.A., 1912; G. T. S., 1912. D—1912, Bp. Doane; P—1913, Bp. Funsten. m. Florence Olive King, Unadilla, N. Y., June 19, 1912. F. Mssy., Idaho Falls, Idaho, 1912-14; R. S. Joh. Ch., Marysville, Cal., 1914-20; R. S. Paul Ch., Salt Lake City, 1920-23. Exam. Chapl., Idaho, 1912; Mem. Bd. Rel. Educ., Sacramento, 1915-18; Dep. Gen. Conv., 1916; Mem. Phi Beta Kappa; Mem. Stndg. Com.; Mem. Bd. Mssns., Sacramento, 1917-20; Dep. Gen. Conv., 1919; Civ. Chapl. Mare Is. Navy Yards, 1918-19; Exam. Chapl.; Mem. Coun. Adv., Utah, 1922-23.

RIGG, John (W.), St. Thos. Rectory, Croome, Md.—R. S. Thos. Ch., 1921—. b. Jamaica, B. W. I., Jan. 9, 1869; s. Richard Rigg and Sarah Watt (Hind). Dur., B.A., 1892; Phil. Div. Sch., B.D., 1911; Jam. Theol. Sch., 1892. D—1892, P—1893, Bp. Nuttall. m. Frances Catherine Kilburn, Kingston, Jamaica, B. W. I., Nov. 7, 1893. F. Cur. S. Geo. Ch., Kingston, Jamaica, 1892-93; Cur. Mandeville Par. Ch., Jamaica, W. I., 1893-95; R. S. Sav. Ch., Chichester, Jamaica, 1895-1900; R. S. Mary Ch., Southfield, Jamaica, 1900-07; R. Imman. Ch., New Castle, Del., 1907-12; R. Chr. Ch., Riverton, N. J., 1912-21.

RIGGS, Edward (Pa.), Rome, Italy.—Non-Par.—Col., B.A., 1881 (with Hons.); G. T. S., B.D., 1884. D—1884, P—1886, Bp. Starkey. F. Asst. S. Joh. Ch., Stamford, Conn., 1884-93; Vicar Chr. Chap., Phil., Pa., 1895-99.*

RIGHTOR, Nicholas (La.), 235 Oliver St., New Orleans.—R. Mt. Olivet Ch., 1922—. b. Jan. 7, 1874; s. Nicholas Rightor and Viola (Haskell). Ark. Sch. Theol., 1906-10. D—1908, P—1910, Bp. Brown. m. (1) Lillie Lea Ragsdale, June 20, 1906; (2) Ura Louise Everett, Nashville, Tenn., June 25, 1914. F. Asst. R. S. Joh. Ch., Helena, Ark., 1908-10; R. S. Mark Ch., Hope, Ark., 1910-11; Asst. R. S. Ann Ch., Nashville, Tenn., and In-C. S. Stph. Chap., and S. Pet. Ch., Nashville, Tenn., 1911-13; R. S. Mark Ch., Hope, Ark., 1914; S. Paul Ch., Quincy, Fla., 1915; Asst. R. Chr. Ch., and P-in-C. S. Mich. Ch., Savannah, Ga., 1916-17-18; R. Gr. Ch., Lake Providence, La., 1918-19; In-C. Chr. Ch., Bradentown, Fla., 1919-20; S. Mark Ch., Jonesboro, Ark., 1921-22.

RIKER, Milward Wheeler (A.), 37 Gardiner Pl., Walton, N. Y.—R. Chr. Ch. Par., 1922—, also Chr. Ch. Par., Deposit, N. Y., 1923—. b. Newburgh, N. Y., Feb. 17, 1885; s. Henry Wheeler Riker and Virginia Adelaide (Ricketts). S. Joh. Sch., 1907-10; Va. Theol. Sem., 1910-13; G. T. S., 1913-14; Geo. Wash. Un., 1914-16. D—1913, P—1914, Bp. Harding. m. Mary Anna Price, Oct. 29, 1918. F. Asst. S. Agnes Chap. (Trin. Par.), N. Y. C., 1913-14; Asst. S. Stph. Par., Washington, D. C., 1914-15; Cur. Chap. Interces. (Trin. Par.), N. Y. C., 1915-18; R. S. Paul Par., Henderson, Ky., 1918-22. Organizer and Sec. Kiwanis Club, Walton, N. Y., 1922, and Orgnzr. Kiwanis Club, Oneonta, N. Y., 1923; Del. Internat. Conv., Atlanta, Ga., 1923; Del. Soc. Serv. Conv., Washington, D. C., 1923.

RILEY, Lester Leake (P.), 5th and Craft Aves., Pittsburgh, Pa.—R. S. Pet. Ch., 1921—. b. Dayton, O., July 9, 1880; s. John Lawrence Riley and Elizabeth (Leake). Ken. Coll., A.B., 1907; M.A., 1915; Bex. Hall, 1909. D—1909, P—1910, Bp. Vincent. m. (1) Amy Helen Ferris, 1915 (died May 2, 1917); (2) Eleanor Harriet Sibley, 1922. F. Cur. Ch. Adv., Cincinnati, O., 1909-11; Mssy-in-C. S. Jas. Ch., Westwood, Cincinnati, O., 1911-14; R. S. Paul Ch., Newport, Ky., 1914-17; R. Chr. Ch., Springfield, Ill., 1917-20; Asst. S. Joh. Ch., Sharon, Pa., 1920-21.

RILEY, Oliver (S. D.), 431 Highland Ave., Pierre, S. D.—R. Trin. Ch., Pierre; P-in-C. S. Pet. Mssn., Fort Pierre, 1922—. b. York, Eng., June 29, 1878; s. John Riley, Esq., and Maria Thompson (Bland). York Grm. Sch.; S. John Coll., Eng.; London (Education and Science) A.C.P., A.C.T.; S. Chad's, Regina, Can.; V.P., 1917. D—1917, P—1918, Bp. Qu'Appelle. F. H. Sch. Supt.; Capt. Canadian Exped. Force, World War; Mssy., Saskatchewan, Canada and in foreign field at Belize, Honduras, C. A.; Fndr. H. Sch. for boys in Central America. Author: Treatises on Art and Science.

RIMER, William A. (Sac.), Benicia, Cal.—R. S. Paul Ch.—.*

RINGWALT, Roland, 306 Carmen St., Camden, N. J.—P-in-C. Ch. Atone., Laurel Springs, N. J., 1917—. b. Philadelphia, Pa., Apr. 6, 1864; s. John Luther Ringwalt and Jessie (Elder). Phila. Div. Sch., B.D., 1903. D—1886, Bp. Stevens; P—1888, Bp. Scarborough. m. Mary Ware Dalrymple. F. S. Barn. Ch., Mantua, and S. Stph. Ch., Mullica Hill, N. J., 1887-88; In-C. S. Paul Chap., Camden, N. J., 1888-90; Asst. P. Berlin, N. J.; R. S. Wilfrid Ch., Cramer Hill, 1888-1913. Author: Essays; Reviews.*

RIPLEY, Reginald John (W.), Chapel Rd., Seat Pleasant, Md.—R. Addison Par., 1923—. b. Lyman, Eng., Nov. 6, 1865; s. Rev. Frederick William Ripley and Charlotte (Heywood). Manchester Grm. Sch.; Realschule, Leipsig, Germany; Camb. Un. D—1889, Bp. Donel; P—1891, Abp. of W. Indies. m. Violet Harmon Lynch, Jan. 6, 1918. F. R. and Can. Cath., Dio. Jamaica, B. W. T., 1900-04; Org. Sec. Soc. for Propag. of Gospel, London, Eng., 1904-08; R. Kingston Par. Ch., Jamaica, B. W. T., 1908-20; Can. Cath., Jamaica, 1917-20; R. S. Barn., Leeland, Md., 1920-23.

RIPPER, Stanley C., Lyondonville, Vt.—R. S. Pet. Ch.—.*

RITCHIE, Edward, Philadelphia, Pa.—R. Emer. Ch. S. Jas-the-Less, Phila., Pa., 1924—. b. Philadelphia, May 9, 1851; s. Arthur Ritchie and Mary R. B. (Hopkins). Un. Pa., 1869, B.A.; M.A., 1872; G. T. S., S.T.B. D—1880, P—1881, Bp. McLaren. F. S. Stph. Ch., Chicago, Ill., 1880; S. Jas., Dundee, and S. Joh. Ch., Algonquin, Ill., 1881-83; S. Stph. Ch., Florence, N. J., 1883-87; Asst. Ch. Ho. Comf., Phila., Pa., 1887-91; S. Stph. Ch., Florence, N. J., 1891-92; R. S. Luke Ch., Newtown, Pa., 1892-1907; R. S. Jas-the-Less, Phila., Pa., 1907-24.

ROACH, W. E. (Sw. V.), Martinsville, Va.—R. Chr. Ch.—. F. R. Trin. Ch., Wallace, Idaho; R. Trin. Ch., Marshall and Emman. Ch., Piedmont, Va., 1917—.*

ROBBINS, Howard Chandler, The Deanery, N. Y. C.—D. of Cath. S. Joh. the Divine, N. Y. C., 1917—. b. Philadelphia, Pa., 1876; s. Rev. Francis Le Baron Robbins, D.D., and Lucy Morton (Harthence). Ya., B.A., 1899; Epis. Theol. Sch., B.D., 1903; Wms. Coll., D.D., 1916. D—1903, Bp. Lawrence; P—1904, Bp. Lines. m. Mary Louise Baylis, Englewood, N. J., 1907. F. Cur. S. Pet. Ch., Morristown, N. J., 1903-05; R. S. Paul Ch., Englewood, N. J., 1905-11; R. Ch. Incar., N. Y. C., 1911-17.

ROBBINS, James Clarke (N. J.), 105 E. Ave., Bridgeton, N. J.—Retired, 1922—. Harv., 1890; Stanford Univ.; Pacific Theol. Sem., B.D., 1900; Ch. Div. Sch. of Pacific. D—1900, P—1901, Bp. Nichols. F. S. Joh. Ch., Saratoga, Cal., 1900; S. Luke Ch., Los Gatos, Cal., 1901-03; R. S. Andr. Ch., Bridgeton, N. J., 1903-22; Cur. S. Paul Ch., San Francisco, Cal.; Loc. Ten. S. Paul Ch., Georgetown and Old Swedes

Wilmington, Del. Author: "Pebbles from the Brooks."

ROBBINS, Wilford Lash (Me.), Bethel, Me.—Amh., B.A., 1881; M.A., 1884; Epis. Theol. Sch., B.D., 1899; S. Stph., D.D., 1889; Amh., D.D., 1903; Ho., LL.D., 1904; Pr., D.D., 1908; G. T. S., D.D., 1911. D—1884, P—1885, Bp. Paddock (of Mass.). F. R. Ch. Redeem., Lexington, Mass., 1884-87; Dean All SS. Cath., Albany, N. Y., 1887-1903; Dean G. T. S., 1903-16. Author: "Essay Toward Faith" (1900); "A Christian Apologetic" (1902).

ROBERTS, Albert Northrop (P.), 401 McKee Ave., Monessen, Pa.—P-in-C. Trin. Epis. Mssn., 1923—. b. Knoxville, Pa., Feb. 11, 1897; s. James Campbell Roberts and Charlotte Sanford (Northrop). Pgh. Grm. Sch. and H. Sch.; Un. of Pittsburgh; Un. of Va., B.A., 1920; Alexandria Theol. Sem., 1923. D—1923, P—1924, Bp. Mann.

ROBERTS, Alexander Maclagon (At.), 360 Revis St., La Grange, Ga.—P-in-C. S. Elizabeth Ch., 1922— (In-C. as D., 1921). b. Wakeraaw, British Guiana, S. A., Feb. 28, 1883; s. Alexander Roberts and Diana Matilda (Henry). Intermd. Sch., B. Guiana; Twiner's Theol. Sem., 1912. D—1921, P—1922, Bp. Mikell. m. Carolina Arlena Mobley, June 18, 1918.

ROBERTS, Arthur G. (L. I.), 37 41st St., Corona, N. Y.—P-in-C. Gr. Ch., Corona, and S. Paul Ch., Woodside, N. Y., 1913—. b. Radnor, O. Ohio Wesl. Un., A.B.; G. T. S., B.D., 1913. D—1912, P—1913, Bp. Burgess.

ROBERTS, Brian Chadwick (Ma.), Marlborough, Mass.—Ho. Trin. Ch., 1922—. b. Lowell, Mass., May 4, 1870; s. Daniel Crane Roberts and Katherine (Burr). D—1896, P—1898. m. Sarah Tilton Minot, Concord, N. H., Sept. 7, 1910. F. Waterville, Wash., 1896; Fnded. S. Stph. Sch. (for boys); Prin. same, 1898; Ch. Gd. Shpd., Barre, Vt., 1900; S. Ann Ch., Dorchester, Mass., 1905; S. Mark Ch., Augusta, Me., 1909; P-in-C. S. Stph. Mssn., Westboro, Mass., and Chapl. Lyman Sch., Westboro State Hosp., 1915-22.

ROBERTS, Charles Edward, Farmington, Conn.—R. S. Jas. Ch., Farmington, Conn.—Trin. Coll., Lond. D—1892, Bp. Paddock; P—1893, Bp. Nicholson. F. In-C. S. Mary Ch., Woodland Park, Seattle, 1893; S. Luke Ch., Mazomanie, Wis., 1893-94; In-C. Tomah, Wis., 1894; R. Ho. Adv., Clinton, Conn.*

ROBERTS, Frederic Constable, Wellsville, O.—R. Ascen. Ch.—. D—1894, P—1895, Bp. Nicholson. F. R. S. Mark Ch., South Milwaukee, Wis., 1904; R. Ch. Gd. Shpd., Allegan, Mich.; R. Gr. Ch., Toledo, O.; R. S. Luke Ch., Niles, O.*

ROBERTS, John, Wind River, Wyo.—R. Ch. Redeem., Wind River, Wyo., and In-C. Shoshone Ind. Mssn., Wind River—. D—, P—1881. Mssy. Shoshone and Arapahoe Indians, Wyo., 1883.*

ROBERTS, Paul (Ida.), S. Michael's Deanery, Boise, Idaho.—Dean S. Mich. Cath., 1921—. b. Newark, N. J., Aug. 3, 1887; s. William Jackson Roberts and Jane Elizabeth (Fisher). Trin. Coll., A.B., 1909; M.A., 1911; Berk. Div. Sch., 1912. D—1912, Bp. Brewster; P—1913, Bp. Biller. m. Marion H. Legate, Newburyport, Mass., June 20, 1912. F. Secy. Mssy. Dist., S. D., 1915-19; Mssy-in-C. S. Paul Ch., Brookings, S. D., and S. Stph. Ch., DeSmet, S. D., 1912-19; R. Ho. Trin. Ch., West Orange, N. J., 1919-21.

ROBERTS, Walter Coe (Be.), Union Sem., B'way and 120th St., N. Y. C.—R. S. Mark Ch., Mauch Chunk, Dio. Bethlehem, Pa.—. b. Milwaukee, Wis., May 25, 1855; s. John DeWitt Roberts and Louisa M. (Coe). Ya., Ph.B., 1875; Berk., 1879. D—1879, P—1880, Bp. Williams. m. Emma Bradley, Cranford, N. J., Jan. 25, 1881. F. Plainville, Conn., 1879-80; Cranford, N. J., 1880-82; Ansonia, Conn., 1882-88; R. Chr. Ch., Corning, N. Y., 1888-10; Del. Gen. Conv., 1907-13; Mem. Stndg. Com., Dio. Bethlehem, Pa.; Prof. Dogm., De Lan. Div. Sch. Author: "Wings of the Morning," 1901; Berkeley Lectures on Pastoral Theology, 1915; "The Holy Days of the Church, Unfolding and Expanding as They Progress."

ROBERTS, William (Pa.), 268 Washington St., Royersford, Pa.—P-in-C. Epiph. Meml. Ch., 1916—. b. Baltimore, Md. Nash., 1909; Crozer Theol. Sem., B.D., 1918. D—1908, P—1909, Bp. Webb. F. Vic. S. Tim. Chap., Philadelphia.

✠**ROBERTS, Rt. Rev. William Blair,** All SS. Sch., Sioux Falls, S. D.—Suff. Bp. of S. D., 1922—. b. Detroit, Mich., Dec. 10, 1881; s. Rev. Wm. Jackson Roberts and Jane Eliza (Fisher). Pub. Sch., Hartford, Conn.; Trin. Coll., B.A., 1905; D.D., 1923; Berk., 1908; D.D., 1923. D—1908, Bp. Brewster; P—1909, Bp. F. F. Johnson. Con. Bp. Dec. 6, 1922, by Bpp. Tuttle, Burleson, I. P. Johnson, F. F. Johnson, Remington, Bennett, McElwain. m. Meta Kemble Jackson, 1910. F. Chapl. (1st Lieut.) 313th Engrs., A. E. F., Aug., 1918-June, 1919; Mssy. Gregory, Tripp and Mellette Cos., S. D., 1908-22.

ROBERTS, William Payne, Nanking, China.—Pastor S. Paul's Ch., Amer. Ch. Mssn., Nanking, China—. b. Summerdeen, Va., Feb. 21, 1888; s. John Emil Roberts and Nannie Bryce (Smith). Ya., B.A., 1909; Epis. Theol. Sch., B.D., 1914. D—1914, Bp. Burgess; P—1915, Bp. Graves. m. Dorothy Mills, 1918. F. Tchr. New Test., S. Joh. Un., Shanghai, China.

ROBERTS, Waters Dewees, 115 Trenton St., East Boston, Mass.—R. S. Joh. Ch., East Boston, Mass.—. Un. Pa., B.A., 1884; Harv., B.A., 1885; Epis. Theol. Sch., Camb., B.D., 1888. D—1888, P—1889, Bp. Paddock. F. Asst. Trin. Ch., Boston, Mass., 1888-93; R. S. Joh. Ch., E. Boston, Mass., 1894-1907; R. S. Mich. Ch., Milton, Mass., 1907.*

ROBERTS, William Thomas (Sw. V.), 3 Carolina Ave., Roanoke, Va.—Retired—. Un. Va., B.A., 1880; Theol. Sem. Va., B.D., 1883. D—1883, P—1884, Bp. Whittle. F. Asst. Bristol Par., Petersburg, Va., and R. S. Stph. Ch., Culpeper, Va.; Bruton Par., Va.; R. Franklin Par., Rocky Mount, Va.—.*

ROBERTS, Z. B. S., Caldwell, Montserrado, Liberia, W. Africa.—In-C. S. Peter Mssn.—.*

ROBERTSON, Ian, Youngstown, O.—R. S. Andr. Ch.—. F. R. Trin. Ch., Excelsior, Minn.*

ROBERTSON, James Marion (Er.), 136 Fourth St., Emporium, Pa.—R. Emman. Ch., 1923—. b. Thorold, Ontario, Jan. 10, 1866; s. John L. Robertson and Mary Jane (English) (Russell). Westminster Coll., Pa., B.A., 1888; Prince., 1892. D—1894, Bp. Potter; P—1895, Bp. Whitehead. m. (1) Evalena Porter; (2) Annie Van Antwerp, 1895. F. Liberty, N. Y., 1894; Asst. Trin. Par., Warren, Pa., 1895; R. Emman. Ch., Emporium, Pa., 1896-1910; R. S. Thos. Ch., Amenia, N. Y., and S. Pet. Ch., Littegow, N. Y., 1911-23.

ROBERTSON, William Clendenin (Tenn.), 541 McCallie Ave., Chattanooga, Tenn.—R. Chr. Ch., 1901—. b. Near Houston, Tex., Mar. 22, 1872; s. Benj. Franklin Boldridge and Nanny (Myers). Adopted in 1880 by Mr. and Mrs. Wm. R. Robertson, Houston, Tex. Sewanee Grm. Sch.; Un. So., B.A., 1895; M.A., 1897; G. T. S., 1898. D—1898, P—1899, Bp. Gailor. m. Laura Lea, Feb. 1, 1899. F. S. Pet. Ch., Nashville, Tenn, 1898-1901.

ROBERTSON, William James (Pa.), 5542 Thomas Ave., Philadelphia, Pa.—Secy. and Lectr. Masonic Temple, Philadelphia, Pa., 1917—. s. Wm. Henry Robertson and Ann (Franks). Un. Pa., Spec. Stdt. Dep. Philos., 1889; Phila. Div. Sch., 1892. D—1892, P—1899, Bp. Whitaker. m. Lillian J. Gano, July 22, 1900. F. In-C. Gr. Ch., Hulmeville, Pa., 1892-96; Asst. S. Sim. Ch., Philadelphia, 1898-99; The Mess. Ch., 1899-1900; R. S. J.-in-the-Wild., Gibbsboro, 1901-11; P-in-C. Ch. Atone., Laurel Springs, 1903-11; R. Ho. Trin. Ch., Collingswood, N. J., 1911-15.

ROBESON, John Maxwell (Sw. W.), 701 Clay, Lynchburg, Va.—R. S. Paul Ch., 1919—. H.-S., B.A., B.S., 1896; Theol. Sem. Va., 1902; Hamp., D.D., 1921. D—1902, Bp. Peterkin; P—1903, Bp. Randolph. F. Buena Vista, Va., 1902-04; Portsmouth, Va., 1904-06; R. Millwood, Va., 1906-15; R. S. Stph. Ch., Goldsboro, N. C., 1915-16; Major Chapl., U. S. Army, 1916-19.

ROBINETTE, John Hamilton, 52 Sea View Ave., Edgewood, Providence, R. I.—Asst. Min. Ch. Epiph., Providence, R. I.—. b. Boston, Mass., Nov. 12, 1884; s. John Robinette and Eliza Wilson (Little). Epis. Theol. Sch., B.D., 1911. D—1911, Bp. Lawrence; P—1912, Bp. Vincent. F. Asst. R. Ch. Adv., Cincinnati, 1912-13; Cur. Gr. Ch., Providence, R. I., 1913-15; R. Trin. Ch. Pawtuxet, R. I., 1915-18; Asst. M. Gr. Ch., Providence, R. I., 1918-23.

ROBINSON, Charles Wellington, Bronxville.—R. Chr. Ch., Bronxville. D—1894, P—1895, Bp.

Nicholson. F. R. The Evang. Ch., Phila., Pa., 1903; P-in-C. of same.*

ROBINSON, Clayton Earle Bullis (N'k), Mendham, N. J.—P-in-C. S. Mark Ch., 1923—. b. Coudersport, Pa., Jan. 30, 1890; s. Edgar Willett Robinson and Margaret Louise (Bullis). Oberlin; G. T. S., 1918. D—1918, P—1918, Bp. Darlington. m. Susan Jeanette Chase, June 27, 1918. F. P-in-C. Chr. Ch., Lykens, Pa., S. Paul-of-Tarsus, Williamstown, and S. Barth. Mssn., Millersburg, Pa., 1918-23.

ROBINSON, Frank Leslie (Va.), Cismont, Va.—R. Gr. Ch., Cismont, Va., 1910—. b. London, Eng., May 8, 1874; s. Frank and Catherine Robinson. Roan. Coll., 1898; Theol. Sem. Va. D—1902, Bp. Peterkin; P—1903, Bp. Gibson. m. Mabel G. Farish, Earlysville, Va., Oct., 1903. F. Asst. Mssy. Work Chr. Ch., Charlottesville, Va., 1902-03; Asst. Mssy. Wrk., Chr. Ch., Winchester, 1903-07; R. Trin. Ch., Manassas, Va., 1907-10.

ROBINSON, George S., Lewiston, Me.—R. Tr'n. Ch., Lewiston, Me.—. F. R. S. Jas. Ch., Oldtown, Me.*

ROBINSON, Harry Charles (M.), 183 Commonwealth Ave., Detroit, Mich.—R. S. Pet. Ch., Detroit, Mich., 1922—. b. London, Ont., Apr. 2, 1874; s. William Henry Robinson and Eugenia Elizabeth (Bullen). Un. Mich., B.A., 1898. D—1901, P—1902, Bp. Davies. F. Lay Asst. S. Paul Ch., Detroit, Mich., Feb. to Nov., 1901; Asst. S. Andr. Ch., Ann Arbor, Mich., 1901-03; Asst. Gr. Ch., Chicago, Ill., 1903-05; Asst. Trin. Ch., Seattle, Wash., 1905-06; R. S. Joh. Ch., West Seattle, Wash., 1906-08; Mssy. Mt. Vernon, Wash., 1908-11; Asst. Trin. Ch., Columbus, O., 1911-14; R. S. Joh. Ch., Columbus, O., 1914-16; R. Mariner's Ch., Detroit, Mich., 1917-18; Archd. Detroit, 1917-19; Secy. Soc. Serv. Cmssn., Dio. Mich., 1917; Educ. Secy., Detroit, Archdy., Dio. Mich., 1917-18; Chmn. Soc. Serv. Cmssn., Dio. Mich., 1919; R. S. Pet. Ch., Detroit, Mich., 1919-20; Probation Wkr., Detroit Council of Chs., 1921.

ROBINSON, Herbert William (Ga.), 611 Holt Ave., Macon, Ga.—Retired. b. England, July 29, 1847; s. Rev. Thomas Robinson and Fanny (Smith). D—1876, P—1877, Bp. (Toronto). m. (1) Caroline E. Thomas, Eng.; (2) Annie E. Freeman, Richmond, Va., Aug., 1888. F. Atherley, Ont., 1876-86; Scotland Neck, N. C., 1886-88; Mason City, Ia., 1888-89; Brandon, Miss., 1890-01; Poplar Bluff, 1901-03; Palmyra, Mo., 1903-04; R. Gd. Shpd., Terrell, Tex., 1904-10; Shrewsbury, Md., 1910-12. Dean Convo., Jackson, 1894; Mem. Stndg. Com., 1896; Mem. Eccl. Court, 1897; Exam. Chapl., 1897; Vic. and Mssy-in-C., Sandersville, Dublin and Hawkinsville, Ga., 1912-17; P-in-C. S. Andr., Darien, Ga., 1917-19.

ROBINSON, John (S. D.), Haddonfield, N. J.—Non-Par.—. D—1876, Bp. Stevens; P—1889, Bp. Hare. F. Crow Creek Agency, Dak., 1876-77; Red Cloud Mssn., S. D., 1877-81; Pine Ridge, S. D., 1881-89; Mssy. Sisseton, S. D., 1889.*

ROBINSON, John B., Owensboro, Ky.—R. Trin. Ch.—. F. R. Trin. Ch., Fulton, Ky.*

ROBINSON, John George (N. Y.), 116 Waverly Place, N. Y. C.—Chapl. Bellevue Hosp., 1923—. b. Eng.; s. Thomas Robinson and Jane (Alkinson). Hob., A.B., 1891; Epis. Theol. Sch. D—1894, P—1895, Bp. Lawrence. m. Margaret Elizabeth Vermilje, Aug. 18, 1919. F. Gr. Ch., Boston, Mass., 1895-99; S. Thos. Ch., Dover, N. H., 1899-06; S. Jas. Ch., Pittsburgh, Pa., 1906-09; Mssy. Pullman, Wash., 1910-19. Dir. Rel. Work, Seamen's Ch. Inst., N. Y. C., 1919-23; Secy. Dio.; Ed. Dioc. Paper, "The Church News"; Dep. Gen. Conv., 1916; Mem. Eccl. Court.

ROBINSON, Lucien Moore (Pa.), 42nd and Locust St., Philadelphia, Pa.—Prof. Liturg., Eccl. Pol. and Can. Law, Philadelphia Div. Sch., 1904; Faculty Ch. Trang. and Deac. Ho., Phil., Pa., 1891—. b. Hartford, Me., Jan. 3, 1858; s. Benjamin Franklin Robinson and Adelia Fitzalan (Moore). Harv., A.B., 1882; Haver., M.A., 1891; Un. So., D.D., 1904; Phil. Div. Sch., 1886; D.C.L., 1917. D—1886, Bp. Stevens; P—1889, Bp. Whitaker. F. Mast. Delan. Sch., Phil., Pa., 1882-1902; Asst. R. Ch. Epiph., Phil., Pa., 1888-92. Instr. Litur. and Pol., Phil. Div. Sch., 1892-04. Exam. Chapl., Dio. Pa., 1893; Mem. Com. on Revis. Prayer Book, 1913. Author: Introduction to Book of Common Prayer, 1909; "Murray's Manual Mythology," 1895; Var. Arts. on Can. Law; Life Mem., Penn Histor. Soc.; N. Eng. Histor. Geneal. Soc.; Maine Histor. Soc.; Amer. Assn. for Advancement Science; Mem. Amer. Library Assn.

ROBINSON, Percy George Hooke (Archd. Dio. Marq.), (M.), Mackinac Island, Mich.—R. Trin. Ch., 1920—. b. London, Eng., Mar. 16, 1854; s. James Noel Hooke Robinson and Mary (Sloper). Stockwell Grm. Sch.; King Coll.; Western Un., B.D. D—1889, P—1890, Bp. Sullivan. m. Charlotte Augusta Marshall, 1883. F. R. Ch. Redeem., Thessalon, Ont., 1889; R. All SS. Ch., Burk's Falls, Ont., 1890-92; R. Ch. Ascen., Ontonagon, Mich., 1892-94; R. Chr. Ch., Calumet, Mich., 1894-95; Spec. Agt. Dio. Marquette, 1895-96; Archd. Dio. Marq., 1896-99; P-in-C. S. Paul Cath., Marquette, Sec. Conv., Regstr., Mem. Stndg. Com., and Mssy. Com. (all in Dio. Marq.); R. S. Joh. Ch., Washington, Conn., 1899-1905; R. S. Paul Ch., Bad Axe, Mich., 1905-06; R. Trin. Ch., Mackinac Island, Mich., 1906-12; R. S. Stph. Ch., Wyandotte, Mich., 1912-16; R. S. Andr. Ch., Algonac, Mich., 1916-20.

ROBINSON, William Henry (Conn.), Saybrook, Conn.—R. Gr. Ch., Saybrook, 1919—. S. Stph. Coll.; Berk. Div. Sch., 1896. D—1896, Bp. John Williams; P—1898, Bp. Seymour. F. R. S. Matth. Ch., Bloomington, Ill., 1896-98; S. Stph. Ch., Newton, Ia., 1898-1900; Mssy. Dio. Vt., 1900-01; Asst. S. Pet. Ch., Baltimore, Md., 1901-03; R. S. Anne Ch., Calais, Me., 1903-04; R. S. Joh. Ch., Ashfield, and Min. Shelburne Falls, Mass., 1904; R. S. Paul Ch., Brookfield, Conn., Asst. S. Joh. Ch., Stamford, Conn.; R. S. Paul Ch., Windsor Locke, Conn.*

ROCCA, Louis Nicholas (N. Ind.), 617 West Berry St., Fort Wayne, Ind.—R. Trin. Ch., 1923—. b. Naples, Italy, July 11, 1892; s. Rev. D. A. Rocca, B.A., S.T.D., and Marietta (Saporito). S. Alb. Cath. Sch., Toronto; Prescott Sch., Somerville, Mass.; Beth. Prep. Sch.; Dwight Sch., N. Y. C.; Easton Acad., Ph.B., 1918; Grad. Lafayette Coll.; G. T. S., 1922. D—1922, P—1922, Bp. Talbot. m. Dorothy Beach, 1922. F. 2nd Lieut. U. S. A. Inf.; Later Instr. several camps, last assignment, Third Offs. Trng. Sch., San Juan, Porto Rico; Act. Adj. 373rd Inf. Reg., all June, 1917-Jan., 1919; Cur. with Rev. Milo Hudson Gates, 1922-23; Mem. Phi Gamma Delta Frat.; Mem. Phi Gamma Delta Club, N. Y. C.; Franklin Lodge, No. 216, F. & A. M., N. Y. C.

ROCHE, Hibbert H. P. (W. N. C.), Rutherfordton, N. C.—Asst. S. Francis and S. Luke Chs., Rutherfordton, N. C.—. S. Stph., B.A., 1885, M.A.; G. T. S., 1885. D—1888, P—1889, Bp. Scarborough. F. S. Luke Ch., Metuchen, N. J., 1889-96; R. S. Jas. Ch., Long Branch, N. J., 1896-1902; R. Ch. Transfig., Philadelphia, Pa., 1902-09; R. S. Barn. Ch., DeLand, Fla.*

ROCHE, Olin Scott (N. Y.), 440 Riverside Drive, N. Y. C.—R. Emer. S. Pet. Ch., West 20th St., N. Y. C., Jan., 1924—. b. Wilmington, Del., Oct. 26, 1852; s. John Alexander Roche and Mary Caroline (Osler). Brooklyn Polytechnic; Colmb. Gram.; S. Stph. Coll., D.D., 1912; G. T. S., S.T.B., 1885. D—1883, P—1884, Bp. Littlejohn. F. Emman. Ch., Islip, L. I., 1883; Cur. S. Pet. Ch., N. Y. C., 1883-90; R. same, 1890-1924.

ROCHELLE, Ford Winfield, Jr. (Er.), 615 Walnut, Erie, Pa.—Can. Cath. S. Paul, 1923—. b. Chester, N. J., Oct. 3, 1897. D—1923, P—1923, Bp. Ward. m. Marion C. Baker.

ROCKWELL, Harrison Frederick, 245 Elmwood Ave., Buffalo, N. Y.—R. S. Andr. Ch., Buffalo, N. Y., 1919—. b. Corning, N. Y., June 27, 1888; s. Fred D. Rockwell and Dell H. (Robbins). G. T. S., 1915; B.D., 1916. D—1915, Bp. Fawcett; P—1916, Bp. Weller. F. Trin. Ch., Bridgeport, Conn., 1916-17; S. Luke Chap., Trin. Par., N. Y. C., 1917-18.*

RODWELL, H. E. (W. N. Y.), Holley, N. Y.—R. S. Paul Ch.—.*

ROE, Robert Ewell (N. J.), Vineland, N. J.—R. Trin. Ch., 1922—. b. Cambridge, Md., Sept. 22, 1877; s. Robert Roe and Adelia Jefferson (Ewell). Dover (Del.) Acad., 1895; Dick., B.A., 1898; G. T. S., 1902. D—1902, P—1903, Bp. Talbot. m. Diana Higby, Oct. 4, 1905. F. Asst. S. Luke Ch., Scranton, Pa., 1902-06; Troy, Pa., 1906-08; In-C. S. Joh. Ch., Ketchikan, Alaska, 1908-14; R. Ho. Trin. Ch., Greensboro, N. C., 1914-22.

ROGERS, Arthur (C.), 1501 Ridge Ave., Evanston, Ill.—R. S. Mark Ch., Evanston, Ill., 1913—.

b. Providence, R. I., Oct. 26, 1864; s. Horatio Rogers and Lucia (Waterman). Br. Un., A.B., 1886; D.D., 1909; Epis. Theol. Sch., B.D., 1889. D—1889, P—1890, Bp. Clark. m. Cornelia Arnold, Newport, R. I., June 16, 1892. F. R. S. Geo. Ch., Central Falls, R. I., 1892-99; R. Ho. Trin. Ch., West Chester, Pa., 1899-13. Author: "Men and Movements in the English Church," 1898; "Prophecy and Poetry," 1909.*

ROGERS, Benjamin Talbot (Har.), 133 Arch St., Sunbury, Pa.—R. S. Matth. Ch., 1921—. b. Rockland, Mich., Aug. 3, 1865; s. Benjamin T. Rogers and Sarah Louise (Johnson). Racine Coll. Grm. Sch., 1880-83; Lawr. Coll., B.L., 1886; M.A., 1889; Nash., B.D., 1889; D.D., 1900. D—1889, P—1889, Bp. Grafton. m. Nellie L. Mead, Waterloo, Wis., Aug., 1889. F. R. S. Jas. Ch., Manitowoc, Wis., 1889-93; Ward. Grafton Hall, 1893-16; Warden Racine Coll., 1916-19; R. S. Luke Ch., Brockport, N. Y., 1919-21; Can. S. Paul Cath., and Archd., Fond du Lac. Dep. Gen. Conv., 1898-19; Mem. Cmssn. to Arrange World Confer. on Faith and Order. Editor: Cathedral Edition of the Works of Bishop Grafton.

ROGERS, Edgar Martin (Ol.), 2309 Hoyt Ave., Everett, Wash.—R. Trin. Ch., Everett, Wash., 1911—. b. Jersey City Heights, N. J., Aug. 19, 1874; s. William Edgar Rogers and Jennie Lois (Martin). Phillips Exeter Acad.; Tr., B.A., 1902; M.A., 1905; Berk., 1905. D—1905, Bp. Brewster; P—1905, Bp. Satterlee. m. Mary Justina Lupen, July, 1910. F. Asst. Trin. Ch., Washington, D. C., 1905-06; Mssy. Port Angeles, Wash., 1906-08; Asst. Trin. Ch., Seattle, Wash., 1908-09; Port Angeles, Wash., 1909-10; Mssy. Imperial Valley, Cal., 1910-11.

ROGERS, George (Pa.), Drexel Hill, Pa.—Retired—.*

ROGERS, George (Pa.), 87 Jackson St., Bellevue, Pa.—Non-Par.—. D—1879, Bp. Bedell; P—1880, Bp. Dudley. F. Bowling Green, Ky., 1880-81; Washington C. H., O., 1881-82; Paducah, Ky., 1882-86; S. Joh. Ch., Pittsburgh, Pa., 1886-87; S. Thos. Ch., Oakmont, Pa., 1887-92; Gen. Mssy., Dio. Pittsburgh, 1892-93; R. Gr. Ch., Ridgway, Pa., 1893; R. Chr. Ch., Indiana, Pa.

ROGERS, George Floyd, Charlotte, N. C.—R. S. Pet. Ch.—. b. Petersburg, Va., Feb. 3, 1878; s. George J. Rogers and Ella Floyd Rogers. Un. Va.; Theol. Sem., Va. D—1903, P—1904, Bp. Randolph. m. Louise Zimmer, Petersburg, Va., Nov. 21, 1906. F. R. Alleghany Par., Loc. Ten., S. Joh. Ch., Hamilton, Va.; Pres. and Fndr. Indust. Sch. and Farm for Mt. Children and Homeless Boys; Pres. Va. State Juvenile Protect. Soc.; Pres. State Confer. Charities and Correc.; R. S. Joh. Ch., Lynchburg, Va., 1911—.*

ROGERS, Hiram Morris (W. Ma.), The Rectory, Johnston Ave., Whitinsville, Mass.—Mssy. Trin. Ch., Whitinsville and S. Joh. Ch., Millville, Mass., 1923—. b. Pittsford, N. Y., Sept. 13, 1882; s. Louis Frank Rogers and Mary Alice (Dannals). Pittsford H. Sch.; Spec. Law Sch., N. Y., 1906. D—1922, P—1924, Bp. Davies. m. Bessie Leonora Hill, Oct. 21, 1909. F. Lawyer, Rochester, N. Y., 1906-18; Sec. Y. M. C. A., Camp Lee, Va., 1918-19; Field Sec. Bro. S. Andr., 1919-20; Lay Asst. S. Joh., North Adams, Mass., 1920-22; Cur. S. Joh. Ch., No. Adams, and M-in-C. S. Andr., Blackinton, Mass., 1922-23.

ROGERS, Lewis Curtis (N. I.), 616 Lincoln Way East, Mishawaka, Ind.—R. S. Paul's Ch., 1908—. Rac., B.A., 1879; M.A., 1882. D—1880, P—1881, Bp. Harris. F. Cheboygan, Mich., 1880-82; Cross and Crown Ch., Erie, Pa., 1882-83; Georgetown, Colo., 1883-84; Cleburne, Tex., 1884-85; Gr. Ch., Menominee, Mich., 1885-88; Mess. Ch., Detroit, Mich., 1888-93; Grand Haven, Mich., 1893-97; R. Gr. Ch., Sterling, Ill., 1897-99; S. Margaret's Ch., Chicago, Ill., 1899-1904; Em. Ch., Hastings, Mich., 1904-08; Sec. Dio. N. Ind.; Pres. Stndg. Com.; Dep. Gen. Conv., 1916—.

ROGERS, Lucian Waterman, 381 Hammond St., Chestnut Hill, Newton, Mass.—R. Ch. Redeem., Newton, Mass.—. D—1894, Bp. Clark; P—1895, Bp. Lawrence. F. R. Gd. Shpd., Clinton, Mass.; S. Geo. Ch., Central Falls.*

ROGERS, Robert (L. I.), 306 McDonough St., Brooklyn, N. Y.—R. Ch. Gd. Shpd., Brooklyn, N. Y.—. D—1894, P—1895, Bp. H. C. Potter. F. Chr. Chap., Walcott St., Brooklyn, N. Y.*

ROGERS, Robert Groves (L. I.), 1236 Pacific St., Brooklyn, N. Y.—Asst. Min. Chr. Ch., 1923—. b. Brooklyn, N. Y., 1894; s. Robert Rogers and Susue (Groves). Polytechnic Sch.; Haverford Coll., M.A.; Camb. Theol. Sch., B.D. D—1918, P—1919, Bp. Burgess. F. Cur. S. Pet. Ch., Uniontown, Pa.

ROGERS, W. Q. (At.), 191 Greenferry Ave., Atlanta, Ga.—R. S. Matth. Ch., Atlanta.*

ROGERS, Warren Lincoln (M.), 656 Warren Ave. W., Detroit, Mich.—Dean S. Paul Cath., 1920—. b. Allentown, N. J., Nov. 14, 1877; s. Samuel Hartshorne Rogers and Josephine (Lincoln). Un. Mich., B.A., 1907; Un. Theol. Sem., B.D., 1911; G. T. S., B.D., 1912. D—1911, P—1911, Bp. C. D. Williams m. Helen Clingan Speakman, W. Chester, Pa., June 29, 1911. F. R. S. Thos. Ch., Detroit, Mich., 1911-13; Assoc. R. Calv. Ch., Pittsburgh, Pa., 1913-16; R. S. Joh. Ch., Jersey City, N. J., 1916-20. Exam. Chapl., Dio. Mich.; Chapl. S. Luke Home, Detroit, Mich.;* Mem. Dioc. Bd. of Mssns., Rel. Educ. and War Cmssn., Dioc. of Newark, 1917—; Sec. Stndg. Com.; Chrmn. Bd. Mssns.; Mem. Exec. Council (Dio. M.). Author: "Occasional Sermons."

ROGERS, William Burch (N. J.), 230 Logan Ave., Trenton, N. J.—R. S. Jas. Ch., Trenton, N. J.—. D—1906, P—1907, Bp. Walker. F. R. Chr. Ch., Guilford, N. Y.; Trin. Ch., Fayetteville, N. Y.

ROGERS, William H., 10623 Kimberly Ave., N. E., Cleveland, O.—R. S. Stph. Ch., Collingwood, Cleveland, O.*

ROKER, Augustus Caesar, 625 South Third St., Muskogee, Okla.—In-C. S. Phil. Mssn., Muskogee, 1910—. b. Nassau, New Providence, Dec. 30, 1874; s. Robert Roker and Jane (Rodgers). Harv., M.A.; King Hall; Kan. Theol. Sch., 1914. D—1908, Bp. Brown; P—1915, Bp. Thurston. m. Myntora J. Lee, Dec. 26, 1917.*

ROLAND, Edward L. (N. Ind.), 319 7th St., Logansport, Ind.—R. Trin. Ch., 1923—. b. Washington, D. C.; s. Edward L. Roland and Isabelle (Randall). West. Theol. Sem. D—1895, P—1896, Bp. McLaren. m. Julia Louise Schall. F. S. Marg. Ch., Chicago, Ill.; S. Paul Ch., LaPorte, Ind.; Ch. Redeem., Cairo, Ill.; S. Jas. Ch., Goshen, Ind., Archd. Cairo; Del. Gen. Conv., Cincinnati and N. Y.; Exam. Chapl., Dio. Springfield; R. S. Paul Ch., St. Paul Minn., 1914-18; R. S. Barth Ch., Chicago, Ill., 1918-23.

ROLLER, Benjamin Richard (W. Va.), 187 Virginia Ave., Welch, W. Va.—M-in-C. S. Luke Ch., Welch, and S. Joh. Ch., Gary, 1919—. b. Richmond, Va., Nov. 17, 1880; s. Robert Douglas Roller and Carrie (Booker). W. Va. Un., B.A., 1900; Va. Theol. Sem., 1919. D—1918, P—1919, Bp. Gravatt.

ROLLER, Robert Douglas (W. Va.), 3 Roller Ave., Charleston, W. Va.—Retired, 1918—. b. Virginia, 1850; s. Peter S. Roller and Frances (Allebough). Theol. Sem. Va., 1876; W. Va. Un., D.D., 1894. D—1876, P—1877, Bp. Whittle. m. Caroline Booker, Richmond, Va., 1877. F. R. Trin. Ch., Martinsburg, W. Va., 1879-88; S. Mart. Par., Hanover, Va., 1876-79; R. S. Joh. Ch., Charleston, W. Va., 1888-1918. Secy. Dio. W. Va., 1887-1918; Dep. Gen. Conv., 1886-89-92-95-1901-04-07-10-13-16; Dir. and Chapl., Sheltering Arms Hosp., 1888-1918; Fast Grand Prelate and Chapl. Grand Commandery Chapter and Grand Lodge; Secy. W. Va. Hist. and Antiquarian Soc.; W. Va. Children's Home Soc.; Pres. State Hosp. Bd.; Dir. W. Va., Humane Soc.; Reg. Dio., 1915.

ROLLINS, Lyman H. (Ma.), Lebanon, N. H.—Non-Par.—. b. Concord, N. H., Apr. 26, 1881; s. Lyman Rollins and Ellen Lucy (Carter). Bates Coll., 1906; Newt. Theol. Sch., B.D., 1911; Epis. Theol. Sch., 1912. D—1912, P—1913, Bp. Lawrence. F. Asst. S. Joh. Ch., Charlestown, Mass., 1911-12; Cur. S. Stph. Ch., Lynn, Mass., 1912-15; Chapl. 5th Mass. Inf., U. S. N. G.; R. S. Ch., Marblehead, Mass., 1915—.*

ROLLINS, Wallace Eugene (S. V.), Alexandria, Va.—Prof. Ch. Hist. and Christian Mssns., 1913—. b. Marshall, N. C., Jan. 26, 1870; s. Maj. W. W. Rollins and Eliza Jane (Gudger). Va. Theol. Sem.; Un. N. C., A.B., 1892; Va., B.D., 1895. D—1897, P—1898, Bp. Randolph. m. Helen Collins, Oct. 14, 1903. F. R. Emman. Ch., Covington, Va., 1897-1904; S. Thos. Ch., Christiansburg, Va., 1906-08; Chapl. Sweet Briar Coll., 1908-13.

ROLLIT, Charles Carter (Minn.), Seabury Campus, Faribault, Minn.—Prof. Eccl. Hist., Sea. Div. Sch., 1919—, and Asso. R. Ch. Mess., St.

Paul, Minn., 1920—. b. Rawdon, Can., Apr. 11, 1863; s. Charles Rollit and Elizabeth (Spooner). Un. Minn., B.A.; Sea., B.D., 1889; D.D., 1915. D—1889, P—1890, Bp. Gilbert. m. Mary Alice Manning, Minneapolis, Minn., Apr. 15, 1901. F. R. S. Jas. Ch., Fergus Falls, Minn., 1889-95; R. Chr. Ch., Red Wing, Minn., 1895-1909. Dean Northern Convo., Minn., 1894; Archd. Minn., 1904; Prov. Secy., Prov. Northwest, 1919; Dep. Gen. Conv., 1898-1907-1919. Author: "Ghost Ballads"; "The Children's Christ and Other Verses."

ROLLS, Edmund Leslie (Spok.), Ellensburg, Wash.—R. Gr. Ch., 1921—. b. Tipton, Eng., June 16, 1892; s. Frederick Charles Rolls and Agnes (Baxter). Dudley Colleg., Elmside in Eng.; Pacific Div. Sch., 1917. D—1917, Bp. Nichols; P—1918, Bp. Keator. m. Mary Stewart Ginnever, 1918. F. Cur. Mill Valley, Cal., 1917-18; Sedro Woolley, Wash., 1918-19; P-in-C. Chr. Ch., Puyallup, 1919-21, and S. Matth. Ch., Auburn, Wash., 1920-21; Loc. Ten., Kent, Wash., Mar. 1, 1919, to Oct. 26, 1919. Came to Amer. in 1909.

ROLT-WHEELER, Francis William, 35 W. 39th St., N. Y. C.—Non-Par., Author and Lecturer. b. London, Eng., Dec. 6, 1876; s. Joseph Rolt-Wheeler and Amina Henrietta (Cooke-Taylor). Oskaloosa Un., Ph.D.; W. T. S., 1903. D—1903, Bp. McLaren; P—1904, Bp. Anderson. F. Author: The U. S. Service Series (11 Vol.); The American Museum Series (3 Vol.); The Wonder of War Series (4 Vol.); "The World War for Liberty"; "The Boys' Book of the Great War"; "Edison"; "Nimrod"; "Charlotte Corday," etc., and many stories in "The American Boy." Ed. "The Science-History of the Universe" (10 Vol.); "The University Faculties Home Course" (10 Vol.); "The Fact Book," etc.; Lectr. on U. S. Govt. topics for N. Y. Bd. of Educ., 1912—.*

ROMERO, Daniel R., San Pedro Martin, Mexico.—Mssy. District of Mex.; In-C. de San Pedro Martin, D. F., 1919—. b. Alpuyeca Morelos, Aug. 9, 1881; s. Filomeno Romero and Mauricia Sanchez de Romero. Dean Gray Sem. de la Iglesia Episcopal Mexicana. D—1901, Bp. Johnson; P—1916, Bp. Aves. m. Rebeca Orihuelay Hernandez, May 16, 1912.*

ROMILLY, Whitfield Samuel Llewellyn (Va.), Oak Grove, Va.—R. Slaughter Par., Va., 1920—. Queens Coll., Newfoundland. D—1885, P—1889, Bp. Newfoundland. F. Random, Nfld., 1885-91; Channel, Nfld., 1891-92; S. Joh-the-Bapt. Ch., Sanbornville, N. H., 1892-96; S. Matth. Ch., La Have, N. S., 1896-1902; S. Dav. Ch., Lorain, O., 1902-03; S. Phil. Ch., Belmont, N. Y., 1903-08; Gr. Ch., Cleveland, O., 1908-15; R. Wash. Par., Va., 1915-20.

RONDELL, John (S. D.), Dante, S. D.—D-in-C. Chap. Ho. Name. b. Greenwood, S. D., June, 1859; s. S. Rondell and Nancy (Mayowin). D—1914, Bp. Biller. m. Susan McBride, Yankton Reserve, May 30, 1895. F. Help., 1902; Catechist, 1906; D-in-C. S. Phil. Chap., White Swan, S. D.

RONEY, John Lee (A.), 75 Elk St., Albany, N. Y.—Can. Cath. All SS., 1923—. b. Franklin, N. Y., Dec. 3, 1891; s. John C. Roney and Effie (Phillips). S. Stph. Coll.; Colmb. Un.; G. T. S., 1917. D—1917, P—1918, Bp. Nelson. m. Mabelle Catherine Wilson, 1920. F. In-C. S. Paul Mssn., Schenectady, N. Y., 1917-23.

ROOME, William Oscar, Jr. (Pa.), 5027 Locust St., Phila., Pa.—Asst. R. Ch. Ho. Apos., 1922—. b. Alexandria, Va., Oct. 11, 1876; s. Wm. Oscar Roome and Margaret Loretta (Covert). Prep. Dept. Colmb. Un. D—1911, P—1913, Bp. Harding. m. Pauline Hortense Russell, 1899. F. In-C. Chap. Redeem., Glen Echo, Md., 1910-11; Asst. Min. S. Stph. Ch., Washington, D. C., 1911-13; D-in-C. Anacostia Par., Washington, D. C. (1 mo.), 1913; R. Anacostia Par., Wash., D. C., 1913-21; Chapl. Epis. Home for Children, 1918-21; Asst. Min. Chap. of Mediator, Par. of Ho. Apost., Phila., Pa., 1921-22.

ROOT, Benjamin Franklin (Tenn.), 102 N. Second St., Memphis, Tenn.—Archd. W. Tenn., 1923—. b. Meriden, Conn., Aug. 22, 1873; s. Benjamin Root and Vienna (Hall). Lewis Acad.; Coll. Emporia, Kan., A.B., 1897; A.M., 1901; Central Un., Indianapolis, Litt.D., 1922; Ya., B.D., 1900. D—1907, P—1908, Bp. Brewster. m. Fannie Bell Snow, June 23, 1897. F. Congregational Clergyman, 1899-1907; R. Imman. Ch., Ansonia, Conn., 1908-14; Vic. Gr. Ch., Kansas City, Mo., 1914-16; Asst. and R. S. Paul Ch., Bridgeport, Conn., 1916-22; Dean S. Joh. Cath., Albuquerque, N. M., 1922-23. Author: "Rambles in Woodlands"; "Adventures with Birds."

ROOT, James Francis (C. N. Y.), 120 W. Manlins St., East Syracuse, N. Y.—P-in-C. Emman. Ch., E. Syracuse, 1920—, and Emman. Ch., Memphis, N. Y., 1923—. b. Michigan City, Ind., Apr. 21, 1895; s. Francis Root and Mary Belle (Forbes). H. Sch.; G. T. S. D—1920, P—1921, Bp. Fiske. F. P-in-C. Gd. Shpd. Ch., Onondag Castle, Indian Reservation, N. Y., 1920-23.

✠**ROOTS, Rt. Rev. Logan Herbert,** No. 5, Quinsare Gardens, Shanghai, China.—Bishop Hankow, 1904—. Harv., B.A., 1891; Epis. Theol. Sch., B.D., 1896; Un. So., D.D., 1906. D—1896, Bp. Mass.; P—1898, Bp. Shanghai. Con. Bp. Nov. 14, 1904, by Bpp. Graves, McKim, McVickar, Lawrence, Partridge and Vinton. F. M-in-China, 1896.*

ROOTS, Willard Holt (Ma.), 52 Pleasant St., Mansfield, Mass.—In-C. Ch. S. Joh. Evang., Mansfield, 1917—; and S. Mark Mssn., Foxborough, 1922—. Pub. Schs., Ill. and Ark.; Berk. Sch., Boston, Mass.; Mass. Inst. Tech., B.S., 1891; Epis. Theol. Sch., B.D., 1898. D—1898, Bp. Lawrence; P—1899, Bp. Wells. m. Katherine Philp, 1908. F. Chelan, Wash., 1898-1902; Min. Trin. Ch., Grangeville, Idaho, 1902-05; S. Jas. Ch., Pullman, Wash., 1905-09; Min. Emman. Ch., Hailey, with S. Thos., Ketchum, Idaho, and S. Paul, Bellevue, Idaho, 1909-10; R. Chr. Ch., Shoshone, Idaho, 1910; Trin. Ch., Gooding; S. Barn. Ch., Wendell, Idaho, and Calv. Ch., Jerome, Idaho, 1911; S. Thom. Ch., Cherry Valley, Mass., 1913-17; S. Joh. Ch., Sharon, Mass., 1917-22.

ROSCAMP, Robert George (Er.), 114 Milton St., New Castle, Pa.—R. S. Andr. Chap., New Castle, Pa., 1908—. b. Durham Co., England, 1850; s. Thomas Roscamp and Mary Roscamp. Theol. Inst., Sunderland, Eng.; Un. Ill., B.D., D.D. (P. G.), 1897. D—1909, P—1909, Bp. Whitehead. m. Mary J. Johns, June 27, 1877. F. Presby. Author: "Lost and Found"; Lectures on the Prodigal Son; "A Life of Jesus Christ" ($1.00 per vol.).*

ROSE, John Taylor (C. N. Y.), Cazenovia, N. Y.—R. S. Pet. Ch., Cazenovia, N. Y.—S. Stph.; Epis. Theol. Sch., 1877. D—1877, P—1878, Bp. Paddock. F. Asst. S. Paul Ch., Boston, Mass., 1877-78; R. Trin. Ch., London, O., 1879-80; Chr. Ch., Springfield, O., 1880-87; Gr. Ch., Syracuse, N. Y., 1888-91.*

ROSE, Laurence Ariel Sanford Roger Sampson, (L. I.), 419 Clinton St., Brooklyn, N. Y.—Sr. Cur. S. Paul Ch., 1912—. D—1905, P—1905.

ROSE, Lee Lester (C. N. Y.), Elmira, N. Y.—P-in-C. S. Joh. Ch., Elmira, and S. Matth. Ch., Horsehead, 1921—. b. Schuyler Lake, N. Y., July 12, 1891; s. Lester L. Rose and Ida May (Wright). S. Stph. Coll., B.A.; Gen. Theol. Sem. D—1919, Bp. Fiske; P—1920, Bp. Cheshire. F. Asst. Calv. Par., Tarboro, N. C., 1919-21.

ROSE, Lysander W., Greenwood, Miss.—R. Ch. of Nativ., Greenwood. Rich. D—1884, P—1885, Bp. Whittle. F. S. Jas. Ch., Boynton, Va.; S. Stph. Ch., Oxford, N. C.; S. Mary Ch., Birmingham, Ala.; Brandon, Va.; Zion Ch., Louisville, Ky.; Archd. Ky.; R. S. Paul Ch., Henderson, Ky.; R. S. Joh. Ch., Laurel, Miss.; R. Ch. Resur., Starkville, Miss.*

ROSEBAUGH, John Howard (Conn.), 28 Garden St., Hartford, Conn.—Dir. Rel. Ed., Dio. of Conn., 1922—. b. Cleveland, O., Oct. 3, 1886; s. Carlos Fisher Rosebaugh and Elizabeth Augusta (Smalley). Trin. Coll., B.A., 1911; Berk., 1914. D—1914, Bp. Brewster; P—1915, Bp. Lawrence. m. Phebe Elizabeth Goodspeed, Hartford, Conn., Jan. 6, 1917. F. Staff S. Stph. Ch., Boston, Mass., 1914-15; Cur. Chr. Ch., Hartford, Conn.; R. All SS. Ch., Springfield, Mass., 1917-22.

ROSEBORO, Francis Brown (Conn.), 1087 Chapel St., New Haven, Conn.—Cur. Chr. Ch., New Haven, Conn., 1914—. b. Lewisburg, W. Va., June 15, 1883; s. John William Roseboro and Frances Brown (Smith). Fred'bg., A.B., 1903. D—1911, P—1912, Bp. Doane. F. Mast. Hoosac Sch., Hoosick, N. Y., 1907-14. Mem. Prov. Cmssnr. Educ. Wrk.; Sub. Com. Rel. Wrk., Coll.

ROSS, Albion Herbert (Har.), 305 Alleghany St., Hollidaysburg, Pa.—R. Ch. Ho. Trin., Holli-

daysburg, and S. Pet. Ch., Juniata, 1922—. b. Worcester, Mass., May 27, 1862; s. Rev. Albion Ross and Irena Doe (Stevens). Amh. Coll.; Dart. Coll., A.B., A.M.; Andover, B.D., 1891. D—1898, P—1899, Bp. Lawrence. m. Elizabeth Ella Nicholson, July 17, 1905. F. Congreg. Min.; Asst. Emman. Ch., Boston, 1898-99; R. Ch. Incar., Lynn, Mass., 1899-1904; R. S. Andr. Ch., Ashland, 1904; R. S. Paul Ch., Marion, O., 1911; Cur. Calv. Ch., Cincinnati, O., 1916-18; R. S. Pet. Ch., Gallipolis, O., and Gr. Ch., Pomeroy, O., 1918-22.

ROSS, Amos, Allen, S. D.—Mssy. Washabaugh Co., S. D.—. D—1878, P—1892, Bp. Hare. F. Pine Ridge Agency, S. D.*

ROSS, Claudius A., Canton, Miss.—R. Gr. Ch.—. F. R. S. Mark Ch., Starke, Fla.*

ROSS, Henry Phipps (Cal.), St. Andrew's, New Brunswick, Canada.—Non-Par.—. Harv., 1891; Epis. Theol. Sch., B.D., 1895. D—1895, P—1896, Bp. Lawrence.*

ROSS, Merton Winfred (W. M.), 508 Webster St., Traverse City, Mich.—R. Gr. Ch., 1921—. b. Underhill, Vt., May 10, 1873; s. John Ross and Lorende (Gile). D—1901, P—1902, Bp. Seymour. m. Grace Sechler, Sechlerville, Wis., Apr. 27, 1915. F. City Mssy., Springfield, Ill., and Chapl. and Secy. to Bishop, 1902-05; S. Andr. Ch., Omaha, Neb., 1905-07; R. Ch. S. Alb-the-Martyr, Superior, Wis., 1907-19. Sec. Soc. Serv., and Head Res. Chase House, Dio. Chicago, 1919-21.

ROSS, Victor S. (Md.), Alexandria, Va.—.*

ROTH, Christian Andrew (C. N. Y.), Marcellus, N. Y.—R. S. Joh. Ch., 1921—. b. Newark, N. J.; s. Christian Roth and Christina (Seifert). S. Stph. Coll., A.B., 1898; G. T. S., 1902. D—1902, Bp. Starkey; P—1903, Bp. Rowe. m. Mary Winifred Lewis, Sherman, Tex., July 20, 1911. F. R. Holy Trinity Church, Juneau, and S. Luke Church, Douglas, Alaska, 1902-07; R. Trin. Ch., Fort Worth, Tex., 1907-17; Loc. Ten. Trin. Ch., Syracuse, N. Y., 1917-19; Mem. Bd. Mssns., 1915-18; Exam. Chapl., 1914; Del. Gen. Conv., 1913; Mem. Stndg. Com., 1909-12; Del. Pan-Ang. Cong., 1908.

ROTTER, Sanford Louis (Va.), R. F. D., The Plains, Va.—R. Whittle Par. Gr. Ch., The Plains, Va., 1922—. b. Petersburg, Va.; s. Edward John Rotter and Annie (Toole). Colmb., B.A., and M.A.; Va. G. T. S., 1918. D—1916, P—1918, Bp. Cheshire. m. Araminta Hester Beasley. F. Chapl. Officers' Reserve Corps, U. S. A., 1922; P-in-C. S. Paul, Monroe, Moss, Rockingham, and All SS. Chs., Hamlet, N. C., 1918-22.

ROUDENBUSH, Frank (L. A.), 1726 Courtney Ave., Hollywood, Cal.—R. S. Thos. Par., 1920—. Albion Coll., 1898; Bex. D—1902, P—1903, Bp. Leonard. R. S. Paul Ch., Fremont, O., 1904; R. S. Luke Ch., Kalamazoo, Mich; Cur. S. Thos. Ch. (W. Hollywood), 1920—.

ROUILLARD, Irving Granville (A.), 23 Washington St., Saratoga Springs, N. Y.—R. Beth. Ch., 1918—. b. Malden, Mass., July 9, 1889; s. Granville Rouillard and Millicent Amy (Hadley). Boston Lat. Sch., 1908; Harv., A.B., 1912; Epis. Theol. Sch., B.D., 1917. D—1917, P—1917, Bp. Lawrence. m. Mary Kille Warren, 1920. F. Sec. Cmssnrs. N. Y., Reservation, Saratoga Springs, 1912-14; M-in-C. Our Sav. Ch., Allerton, Mass., June to Sept., 1917; Cur. Trin. Ch., Pgh., Pa., Sept. to Oct., 1917; Cur. Beth. Ch., Saratoga Springs, N. Y., Dec., 1917-Feb., 1918; P-in-C. Beth Ch., Saratoga Springs, N. Y., Feb.-June, 1918. Author: "America's Opportunity to Lead Toward Peace" (1921).

ROUILLARD, Levi M. (S. D.), 224 East St. Joseph St., Rapid City, S. D.—Mssy-in-C. Indian Schools, Nov. 17, 1920—. b. Santee, Neb., Nov. 26, 1887; s. John A. Rouillard and Mary (Wamdishun). Santee Nor. Trn. Sch., Santee, Neb.; Yankton Acad., Yankton, S. D.; Moody Bible Sch., Chicago. D—1920, P—July, 1922, Bp. Burleson. m. Cora Grace Rondell, Nov. 15, 1917.

ROUILLARD, Thomas H. (Minn.), Prairie Island, Minn.—Asst. Min. Ch. of Mess., 1924—. b. Morton, Minn., 1863. Studied under Dr. Riggs at Santee Agency at So. Nebraska. D—1924, Bp. McElwain. m. Julia Fraser, 1880 (deceased). Many years Lay-Reader and worker among Indians of Prairie Island. Minn.

ROUILLARD, Thomas Jerry (S. D.), Cheyenne Agency, S. D.—Asst. P. Cheyenne Agency, 1917—. b. Santee, Neb., Feb. 20, 1880; s. John A. Rouillard and Mary W. Rouillard. Hampton Inst.; Haskell Inst.; Berk.; Sea., 1912. D—1912, P—1913, Bp. Edsall. m. Mrs. Rose Decory Edwards. F. Ch. Mess., Eggleston, Minn., 1915-16.

ROUSMANIERE, Edmund Swett (Ma.), 56 Chestnut St., Boston, Mass.—Dean S. Paul Cath., Boston, Mass., 1912—. b. Boston, Mass., Oct. 27, 1858; s. John Easton Rousmaniere and Abby Whitmore (Swett). Harvard, A.B., 1883; Epis. Theol. Sch., B.D., 1886; Br. Un., D.D., 1905. D—1886, Bp. Paddock; P—1887, Bp. Clark. m. Sophie Knight, Providence, R. I., Nov. 5, 1890. F. R. All SS. Ch., Pontiac, R. I., 1886-89; Gr. Ch., New Bedford, Mass., 1889-99; Gr. Ch., Providence, R. I., 1899-1910; S. Paul Ch., Boston, Mass., 1910-12. Dean S. Convo., 1893-94; Archd. New Bedford, 1894-96; Dep. Gen. Conv., 1904, 1907, 1913, 1916, 1919; Chrmn. Stndg. Com., Dio. Mass., 1922-23.

✠**ROWE, Rt. Rev. Peter Trimble,** 418 Mutual Life Bldg., Seattle, Wash.—Bishop, Alaska, 1895—. b. Meadowville, Ont., Can., Nov. 20, 1856; s. Peter Rowe and Mary Elizabeth (Trimble). Trin. Coll. (Tor.), B.A., 1878; M.A., 1880; D.D., 1895. D—1878, P—1880, Bp. Fauquier. Con. Bp. Nov. 30, 1895, by Bpp. Doane, Whitaker, Starkey, H. C. Potter, Talbot, A. Leonard, Davies and Brooke. m. Dora H. Carry, Toronto, Can., June 1, 1882; (2) Rose H. Fullerton, Oct. 21, 1915. F. Mssy. Garden River, Algoma, Dio. Can., 1878-82; Sault Ste. Marie, Mich., 1882-95.

ROWLEY, Richard (C.), Baraboo, Wis.—R. Emer. All SS. Ch., Chicago, 1921—. b. Burslem, Eng., March 2, 1872; s. Thomas Rowley and Jane (Yoxall). St. Paul Mssy. Coll., Eng.; Queen's Theol. Coll., Newfoundland; Ill., M.A., 1901; D.D., 1903. D—1898, P—1898, Bp. Nicholson. m. Cornelia Porter, Baraboo, Wis., Oct. 9, 1901. F. R. Ch. S. Paul-by-the-Lake, Chicago, 1903-11; R. St. Paul, Kankakee, Ill., 1913-19; R. All SS. Ch., Chicago, 1919-21. Author: "Bishop Toll and Other Verses" (1918).

ROY, James, 28 Lorne Ave., Montreal, Can.—Retired—. Matric. Bish., 1865; Vict. Coll., Cobourg, B.A., 1898; M.A., 1871; McG., M.A., 1879; LL.D., 1883. D—1882, P—1884, Bp. of Toronto. F. Meth.; Asst. Cobourg, Ont., 1882-89; Gr. Ch., Scottsville, N. Y.; In-C. S. Paul Ch., Lewiston, N. Y.; Princ. at Ingham Un., LeRoy, N. Y.; S. Paul Ch., Stafford, N. Y., R. Ch. Epiph., Niagara Falls, N. Y., 1893-1908. Author: "The Hard Things of the Bible" (1876); "The French Language in Canada" (1877); "Law in Language" (1883); "The Influence of Language Upon National Character" (1886); "What the Church of England Has Done for Unity" (1886); "An Anglican's Plea for non-Anglicans" (1888); "Catholicity and Methodism"; "Baptism"; Arts. on Canada and on Church Membership in McClintock and Strong's Cyclopedia; "Let Down the Nets" and other verses (1903); "How to Interpret Our Bible" (Broadway Pub. Co., 1911, $1.00); "On the Rules of Middleton and Sharp on the Greek Article" (The Student, R. S. Weir, Toronto, 1912).*

ROYCE, George Monroe (N. Y.), New Windsor-on-Hudson, N. Y.—Non-Par.—. Harv.; Un. Theol. Sem. D—1887, Bp. H. C. Potter; P—1888, Bp. Lyman. F. In-C. S. Ambr. Ch., N. Y. C., 1887-88; In-C. Trin. Ch., Paris, France, 1888-89; In-C. S. Paul Ch., Rome, Italy, 1889-90; Interlaken, Switzerland, 1890; R. S. Jas. Ch., Florence, Italy, 1890-93; Chapl. Amer. Ch., Munich, Ger.; Chr. Ch., Pensacola, Fla.; R. S. Thos. Ch., New Windsor, N. Y. Author: "The Little Bugler" (1881); "Two Englishmen, by an American" (1885); "Americans in Europe" (1893); "The Son of Amram" (1901); "London Life and Character" (1892); "The Republic of San Mirino" (1891); "Church Colleges" (1896); "The Passing of the American" (Whittaker, N. Y. C., $1.20); "The Note-Book of an American Parson in England" (Putnams, $2.00); "Amye Robsart," a five act drama in blank verse; "Base Born," an international episode, a drama in five acts (A. Chene Monaco, Pub.).

RUCK, Sidney Thomas (A.), Lake Placid, N. Y.—R. Par. S. Eustace and S. Hubert Ch., Lake Placid, N. Y., 1916—, also R. of Mssy. Chs. Bloomingdale and Vermontville, 1919—. b. Daguscahonda, Pa., Dec. 18, 1886; s. George W. Ruck and Sarah (Gingell). Wash. and Lee Un., 1908-11; Va. Theol. Sch. D—1914, Bp. Gibson; P—1915, Bp. W. C. Brown. m. Alice Baker,

Alexandria, Va., Nov. 25, 1914. F. Goochland Co., Va., 1914-15; Cur. Chr. Ch. Par., and Vic. S. Joh. Ch., Williamsport, Pa., 1915-16; R. S. Joh. Ch., Williamsport, Pa., 1916.*

RUDD, Arthur Belding (Vt.), St. Albans, Vt.—R. S. Luke Ch., 1923—. b. Poughkeepsie, N. Y., Feb. 28, 1870; s. Zebulon Rudd and Blandina V. (Adriance). Wms. Coll., A.B., 1895; G. T. S., 1898. D—1898, P—1899, Bp. H. C. Potter. m. Lillian Pierce, Boston, Mass., Apr. 22, 1903. F. Cur. S. Mark Ch., Philadelphia, Pa., 1899-1900; Cur. All SS. Ch., Dorchester, Mass., 1900-03; R. Gr. Ch., Elmira, N. H., 1903-16; Exam. Chapl. to Bp. C. N. Y.; Del. Gen. Conv., 1916; Spec. Asst. Amer. Ambass. for Relief Work, Russia, 1916-17; Amer. Red Cross, N. Y. C., 1917-18; A. E. F. Chapl., Rouen, 1918-19; R. Trin. Ch., Ambler, Pa., 1919-23; Alpha Delta Phi.

RUDD, Edward Huntington (Ia.), Iowa Falls, Iowa.—R. Emer. S. Luke Ch., Madison, Wis., 1918—. b. Kenosha, Wis., Aug. 17, 1850; s. Edward H. Rudd and Hannah Whipple (Rand). Rac., B.A., 1869; M.A., 1872; S.T.D., 1890; Nash., B.D., 1872. D—1872, Bp. Armitage; P—1874, Bp. Wells. m. Anna S. Francis, Knoxville, Ill., Aug. 20, 1879. F. Chr. Ch., Milwaukee, Wis., 1872-73; Elkhorn, Wis., 1873-74; Plymouth, Wis., 1874; Asst. S. Paul Ch., Detroit, Mich., 1875-76; Chapl. S. Mary Sch., Knoxville, Ill., 1877-1903; R. S. Luke Ch., Madison, Ia., 1903-18; Vic. Chr. Cath., Salina, Kan., and Chapl. S. Joh. Mil. Sch., 1918. Secy. Conv. Quincy, 1882-1903; Secy. Stndg. Com., 1890-1903; Pres. Stndg. Com., 1915-18; Dep. Gen. Conv., 1883, 1886, 1892; Exam. Chapl., Quincy, 1879-1903-1918-1919-1924; Pres. Coun. of Adv., Salina, Kan., 1918; Rur. D., Quincy and Ia. Author: Hist. of Quincy Church Encyclopedia, 1884; Pamphlets, Sermons and Poetry.

RUDDEROW, Benjamin Jauncy, 2216 Spruce St., Philadelphia, Pa.—Vic. Ho. Trin. Meml. Chap.—F. R. S. Anne Ch., Willow Grove, Pa.; R. Fairfax Par. (East Falls Ch.), Fairfax, Va.—.*

RUFFNER, Henry Watson (N. M.), 631 Vine St., Denver, Colo.—Non-Par.—. Ill. Coll., B.A., 1895; G. T. S., S.T.B., 1898; Un. N. Y., M.A., 1898. D—1897, Bp. Worthington; P—1898, Bp. Seymour. F. S. Geo. Ch., Bellville, Ill., 1897; Asst. Gr. Chap., N. Y. City, 1897-98; R. S. Joh. Ch., Decatur, Ill., 1898-1900; M-in-C. Ch. Gd. Shpd., Silver City, N. M., 1900-06. Author: "Rosemary" (eight songs; The John Church Co., Cincinnati, O., 1906, $0.75); "Communion Service" (The H. W. Gray Co., New York, 1909, $0.50).

RUFLE, Frederick Charles (Kan.), 131 W. Broadway, Newton, Kan.—R. S. Matth Ch., Newton, Kan., 1914—. b. Yonkers, N. Y., June 21, 1889; s. Pius Rufle and Elizabeth Eva (Rau). S. Stph.; Colmb.; Kan. Theol. Sch. D—1910, P—1913, Bp. Millspaugh. m. Adelaide Grace Athey, Feb. 2, 1911. F. Min. Holton; Horton; Valley Falls, Oskaloosa; Tonganoxie and Ozawkie (all in Kan.), 1908-10; S. Luke Ch., Wamego, Kan., 1910. "Four Minute" man during war.

RUGE, Carl August Ferdinand, Buffton College, Buffton, O.—. D—1903, P—1905, Bp. Nicholson. F. Tomah, Wis., 1903-06; Chico, Cal., 1906-09; R. Cedartown, Ga., 1909-13; Decatur, Ga., 1913-15; Dalonega, Ga., 1916-19; Prof. Pittsburgh, Pa., 1919—.*

RUGGLES, Vernon Douglas (L. A.), 1959 Argyle Ave., Los Angeles, Cal.— City Mssy., 1918—. b. Kentulle, Nova Scotia, Aug. 8, 1879; s. John Owen Ruggles and Catharine Ruggles. Dahl. Coll., B.A., 1901; M.A., 1903; Colmb., M.A., 1905; G. T. S., B.D., 1904. D—1904, Bp. Greer; P—1905, Abp. Worrell (N. S.). m. Elizabeth Ashburner, 1914. F. R. S. Alb. Ch., Brooklyn, N. Y., 1906-09; Asst. S. Paul Ch., Brooklyn, 1909-10; R. Ch. S. Joh-the-Bapt., Brooklyn, N. Y., 1911-13; Asst. S. Chrysostom's, N. Y., 1914-15; R. Ho. Commun., Paterson, N. J., 1915-16; P-in-C. Trin. Ch., Bridgeport, Conn., 1916-17.

RULE, Louis Blang (L. I.), 388 Grand Ave., Long Island City, N. Y.—P-in-C. S. Andr. Mssn. (Astoria), 1923—. b. Knoxville, Tenn., Nov. 18, 1893; s. Charles Oliver Rule and Julia Rule. Un. So., 1920; Knox. Pub. Schs.; Knox. H. Sch.; Un. Tenn., B.A.; Colmb. Un., M.A.; G. T. S., 1922. D—1922, Bp. Gailor; P—1924, Bp. Maxon.

RUNDELL, Charles Oliver (W. Ma.), 4 Liberty St., Adams, Mass.—R. S. Mark Par., Adams, Mass., 1914—. b. Hayfield, Pa., Feb. 23, 1868; s. Theodore Benedict Rundell and Adelaide Matilda (Smith). H. Sch., Springboro, Pa., 1888; St. Norm. Sch., Pa., 1890; Buchtel Coll., B.S., 1898. D—1911, P—1914, Bp. W. A. Leonard. m. Lina Adele Rupert, Conneautville, Pa., June 28, 1899. F. Asst. S. Paul Ch., Akron, O., 1911; M-in-C. S. Paul Ch., Akron, O., Jan.-Mar., 1913; Mssy. Wrk., 1913-14; Vic. S. Alb. Ch., Cleveland, O., 1914.

RUNKLE, Milton Sherk (L. A.), 213 N. Stoneman Ave., Alhambra, Cal.—R. Ho. Trin. Ch., Alhambra, Cal., 1913—. b. Lisbon, Ia., Dec. 22, 1871; s. Adam Runkle and Malinda (Sherk). Corn. Coll., A.B., 1894; Un. N. Y. C., M.A., 1898; G. T. S., B.D. D—1898, Bp. H. C. Potter; P—1899, Bp. T. N. Morrison. m. Helen M. Lyon, Des Moines, Ia., Sept. 3, 1902. F. Ch. Angels, Los Angeles, 1905-08; S. Joh. Ch., San Bernardino, Cal., 1910-12; Ch. Gd. Shpd., Des Moines, Ia., 1899-1902.

RUNNALS, C. Bertram (C. N. Y.), 1507 James St., Syracuse, N. Y.—R. Calv. Ch., Sept., 1922—, b. Portsmouth, Eng., April 25, 1881; s. John Runnals and Kate Runnals. Davenport H. Sch.; S. John's Coll., Winnipeg, Can.; W. T. S. D—1910, P—1911, Bp. Mann. m. Emma Grant Noble, May 6, 1913. F. R. S. Pet. Ch., Williston and Rolla, N. D., 1910; R. S. Pet., West Allis, Wis., 1912; Cur. S. Matth. Ch., Kenosha, Wis., 1912-13; R. Ch. Gd. Samar., Corvallis, Ore., 1913-16; R. S. Paul Ch., Marion, O., 1916-22. Author: "Why I Am a Churchman"; "Suggestions in Psychotherapy"; "With God in the Silence"; "A Spiritual Bouquet"; "Higher Self-Control"; "Inspirations from the Cross."

RUSH, Harris C., 257 Orchard St., Westfield, N. J.—Non-Par.—. G. T. S. D—1874, Bp. Odenheimer; P—1875, Bp. Scarborough. F. R. S. Paul Ch., Salem, N. Y.; Assoc. Min., Trenton, N. J.; R. S. Jas. Ch., Bradley Beach, N. J.—.*

RUSSELL, Fretus-Africanus Kawi-Himie, Donovan High School, Grand Bassa, Cape Palmas, West Africa.—Princ. of Donovan, Apr., 1922—, and Supt. Tobacconie, Mar., 1918—. b. Cavalla, Cape Palmas, Oct., 1881; s. Joseph Albert Rae Russell and Anna M. W. (Claxton). Liberia Coll., B.D., 1907; Cuttington Coll. and Div. Sch., 1904. D—1904, P—1906, Bp. Ferguson. m. Anna Tebadi Payne, Oct., 1909. F. Tutor and Asst. Min.; Asst. Instr. Theol. Cuttington Coll. and Div. Sch., 1905; Pres. Coun. Adv., 1908-09; Stndg. Com., 1907; Exam. Chapl., 1911; R. S. Joh. Ch., Cape Palmas; Pres. Basa Local Convo., 1920-24.

RUSSELL, Gilbert Valentine (Ma.), Methuen, Mass.—R. All SS. Par., 1903—. b. Flushing, N. Y., Aug. 28, 1871; s. Isaac Russell and Mary Anna (Valentine). Hob. Coll., A.B.; G. T. S. D—1900, Bp. Littlejohn; P—1903, Bp. Burgess. m. Mary Elizabeth Smith, June 29, 1899. F. In-C. Ho. Cross Mssn., Brooklyn, N. Y., 1900-02; Asst. Gr. Ch., Brooklyn, N. Y., 1902-03.

RUSSELL, Hanford Livingston, 519 Oak Grove St., Minneapolis, Minn.—Assoc. R. S. Mark's Ch., 1923—; also Vic. Wells Memorial, 1923—. b. Brooklyn, N. Y., Sept. 23, 1873; s. Martin Choate Russell and Sarah (Livingston). A. A. A., Litt.D., 1917. D—1907, Bp. Hare; P—1913, Bp. Biller. m. Ruth Elizabeth Hyde, Pierre, S. D., Apr. 15, 1914. F. Asst. Chr. Ch., Brooklyn, N. Y., 1902; Mssy. Pierre, S. D., 1903-15; R. Trin. Ch., Pierre, S. D., 1907-15; Mem. Bd. Minn. Ch. Home, St. Paul, Minn., 1916-17; Chapl. S. Barn. Hosp., 1917; R. All SS. Ch., Minneapolis, Minn., 1916-23. Edr. "Minnesota Missionary," 1921-23.

RUSSELL, James Alvin (S. V.), Lawrenceville, Va.—R. Ch., Lawrenceville, Vice Prin. Sch., and Dir. of Academics, Lawrenceville, Va., 1916—. b. Lawrenceville, Va., June 10, 1885; s. Rev. James Solomon Russell and Virginia M. (Morgan). Oberlin Coll., A.B.; Un. Pa., M.A.; Phila. Div. Sch., 1916. D—1915, Bp. Randolph; P—1916, Bp. Tucker. m. Nellie M. Pratt, June 12, 1916.

RUSSELL, James Solomon (S. V.), Lawrenceville, Va.—Archd. Colored Work, and Prin. S. Paul Sch., 1888—. b. Palmer's Springs, Va., Dec. 20, 1857; s. Solomon Russell and Araminta (Hendrick). Hampton Inst.; Theol. Sem. Va., D.D., 1917. D—1882, P—1887, Bp. Whittle. m. Virginia M. Morgan, Dec. 20, 1882.

RUSSELL, J. Townsend (S. F.), Palm Beach, Fla.—R. Bethesda-by-the-Sea.—. D—1893, P—1894, Bp. W. A. Leonard. F. R. S. Thos. Ch., Brooklyn Heights, N. Y.*

RUSSELL, R. Alan, Decorah, Ia.—R. Gr. Ch.—. S. Stph., 1889; Georgetown Coll., D. C., 1892; Nash., 1890; G. T. S., 1894; West. Theol. Sem., 1896. D—1899, P—1900, Bp. Worthington. F. S. Pet. Ch., Neligh, Neb., 1899; S. Clem. Ch., So. Omaha, Neb., with Ho. Cross, Papillon, 1899; S. Joh. Ch., Kane, Pa., with S. Marg. Ch., Mt. Jewett, 1900; Gr. Ch., Waycross, Ga., 1902.*

RUSSELL, Thomas Simpson (Va.), Ashland, Va. —R. Ashland and S. Martin Pars., 1923—. b. Truro, N. S., Mar. 22, 1864; s. Alexander Russell and Isabel (Simpson). Un. Tor., 1887-90; Theol. Sem. Va., 1897-99. D—1899, P—1900, Bp. Randolph. m. Bessie Macie Gildersleeve, Abingdon, Va., Aug. 20, 1903. F. M-in-C. Emman. Ch., Bristol, Va., 1899; P-in-C. and R. same, 1900-03; R. S. Luke Ch., Cleveland, Tenn., 1909-20; and P-in-C. S. Paul Ch., Athens, Tenn., and Ho. Cross Ch., Etowah, Tenn., 1923—; R. S. Luke Ch., Jackson, Tenn., 1921-22. Dean Convo., Knoxville, Tenn., 1912-20; U. S. Fuel Administrator, Bradley Co., Tenn., during war.

RUSSELL, R. Condit, North Salem, N. Y.—R. Emer. S. Joh. Ch.—. Un. Theol. Sem., 1862. D—1865, Bp. Stevens; P—1867, Bp. Vail. F. Marietta, Pa., 1864; R. S. Jas. Ch., North Salem, N. Y., 1869.*

RUTAN, Waldemar Ivan Heningham, Boston, Mass.—Asst. Ch. of the Adv.—. b. Brooklyn, N. Y., Apr. 2, 1889; s. Josiah Thomas Rutan and Laurietta Emma (Eirck). Nash. House; W. T. S. D—1919, P—1920, Bp. Gailor. F. Tchr. S. Andr. Sch., St. Andrew's, Tenn., Sept. 1, 1918-June, 1920; S. Paul Ch., Fredericksted, Isle of St. Croix, Virgin Islands, June to Dec., 1920; Trin. Cath., Cleveland, O., Aug., 1922-Dec., 1923; Served in Med. Corps., U. S. A., Dec. 2, 1917-Mar. 9, 1918.

RUTH, Harry Stanley (F. L.), 214 Second St., W. Ashland, Wis.—R. S. Andr. Ch., Ashland; Vic. Chr. Ch., Bayfield, 1914—. b. Philadelphia, Pa., Oct. 16, 1888; s. J. Grant Ruth and Katherine Young. Nash.; Phila. Div. Sch., 1914. D—1913, Bp. Weller; P—1914, Bp. Rhinelander. F. Cur. Chr. Ch., Germantown, Pa., 1913-14; Vic. S. Joh. Ch., Washburn, and P-in-C. Mellen Pk. Falls, and Odanah, Wis., 1914-23. Priv. 2nd Off. Training Camp, Ft. Sheridan, 1917; Mem. Sr. Chapl. Staff, Great Lakes Naval Training Station, 1918-19; Mem. Dept. Rel. Educ., Fond du Lac, 1922-23; Mem. Eccl. Court, 1923; Wis. Dept. Hist. Am. Leg., 1922-23-24; Chief Editorialist, The Badger Legionnaire, 1922-23-24.

RUTHERFORD, William Walton (N. Y.)—. D—1888, P—1889, Bp. H. C. Potter. F. Asst. Ch. Redeem., N. Y. C., 1888-90; Ch. Ho. Cross, N. Y. C., 1890-91; S. Mark Ch., Philadelphia, Pa., 1891-95; Ch. Ho. Comf., Philadelphia, Pa., 1895; Ch. Redeem., N. Y. C., 1895-96; Ch. S. Edw-the-Martyr, N. Y. C., 1897.*

RUTTER, George M. (W. N. Y.), Geneva, N. Y.—Instr. Hobart College—.*

RYAN, Jesse A. (Mo.), 5987a Romaine Place, St. Louis, Mo.—Mssy. S. Mary Ch., 1923—. b. Lock Haven, Pa.; s. James Francis Ryan and Jennie Elizabeth (Smith). Central St. Nor. Sch.; Hob., Ph.B., 1903; Epis. Theol. Sch., S.T.B., 1906. D—1906, P—1907, Bp. Darlington. m. Mary Emily Perkins, April 29, 1908. F. R. S. Mary Ch., Williamsport, Pa., 1906-09; S. Jas. Ch., Hammondsport, N. Y., 1909-12; All SS. Ch., Lockport, N. Y., 1912-16; R. Chr. Ch., Forest City, Pa., 1916-23; R. Trin. Ch., Steelton, Pa., 1920-23. Exam. Chapl., Dio. Har., 1921-23; Dep. Prov. Syn., 3rd Prov., 1922; Secy. Soc. Serv. Cmssn., W. N. Y., 1914-16; Chrmn. 2nd and 3rd Red Cross Drives.

RYDER, Harland Holmes, Dresden Mills, Me.—R. S. Joh. Ch.—. b. Rock, Mass., Jan. 7, 1874; s. Wilson Clarkson Ryder and Emily Eaton (Holmes). Boston Un., A.B., 1894; Epis. Theol. Sem., B.D., 1901. D—1901, P—1901, Bp. Lawrence. m. Isabella Frances Paun, Aug. 19, 1896. F. R. S. Andr. Ch., Edgarton, Mass.; Nantucket, Mass.; R. S. Luke Ch., Chelsea, Mass.; R. S. Geo. Ch., Sanford, Me.; R. Chr. Ch., Eastport, Me., 1919—.*

RYERSON, Herbert E. (W.), Washington, D. C. Non-Par.—. Mssy. Oakland Co., Mich., 1897; North East, Pa. Vic. Un., Ont. D—1897, Bp. Davies; P—.*

RYERSON, Joseph (N. D.), 514 Mandan Ave., Bismarck, N. D.—R. S. Geo. Ch., 1923—. b. Ontario, 1867; s. Rev. Joseph E. Ryerson and Mary (Shaw). Can. Norm. Sch., Toronto; Albion Coll.; Ewing Coll., B.A., M.A., Ph.D. D—1908, P—1909, Bp. Williams. F. R. Gr. Ch., Riverhead, L. I.; R. Ho. Cr. Ch., Ticonderoga; Sec. Hdq. Troops 26th Army Div., A. E. F.

S

SABIN, Edward Potter (M.), 917 Church St., Marinette, Wis.—R. S. Paul's Ch., 1923—. b. Oak Park, Ill., 1892; s. Eugene Francis Sabin and Mary Adeline (Potter). So. Belvidere H. Sch.; N. W. Univ., B.A., 1916; W. T. S., 1919. D—1919, P—1920, Bp. Griswold. F. Mem. SS. Peter and Paul Cath. Staff, 1919-21; P-in-C. Ho. Cross-Imml. Mssn., Chicago, 1921-22; Vic. S. Mark's Ch., Oconto, Wis., 1922-23.

SABIN, Joseph F. (L. I.), 960 Park Place, Brooklyn, N. Y.—.*

SADTLER, Harry Albert Linwood, 78 Elm Ave., Rahway, N. J.—R. S. Paul Ch., Rahway, N. J. Harv., 1900; G. T. S. D—1903, Bp. Coleman; P—1905, Bp. Whitehead. F. Asst. Gr. Ch., N. Y. C.; S. Paul Ch., Pittsburgh, Pa.; Trin. Ch., So. Norwalk, Conn.; Head Assoc. Mssn., Trenton, N. J.

SADTLER, John George (Va.), S. Paul's Church, Petersburg, Va.—M-in-C. S. Paul's Ch., Petersburg, 1923—. b. Baltimore Co., Md.. Joh. Hopk. Un., B.A., 1889; Un. Leip., 1892; G. T. S., 1893. D—1893, P—1893, Bp. Paret. m. Ellen Bruce Rutherfoord, Roland Park, Md., June 26, 1912. F. R. Gr. Ch., Darlington, Md., 1893-95; Asst. S. Pet. Ch., Baltimore, Md., 1895-98; R. Ch. Our Sav., Baltimore, Md., 1898-1908; R. S. Mary Ch., Baltimore, Md., 1909-14; R. Chr. Ch., Bridgeport, Conn., 1914-23. Exam. Chapl., Dio. Md., 1897-1914.

SAGAR, John (W. N. Y.), 186 Abbott Road, Buffalo, N. Y.—R. S. Thom. Ch., Buffalo. F. Cur. Ch. Redeem., Niagara Falls, N. Y.—.*

SAITO, Paul Shigimitsu (Cal.)—Non-Par.—. D—1903, P—1904, Bp. Nichols. F. In-C. Japanese Mssn., San Francisco, Cal.*

SAINT-VIL, Jean Elissaint, Port au Prince, Leogane, Haiti.—P. Leogane, Haiti—. b. Bigonee Section des Cormiers, Leogane, Haiti, Sept. 19, 1887; s. Joachim Linvilus Fleurivil St. Vil and Marie Percide Impert (Couamin). Ho. Trin. Tr. and T. Sch. D—1917, Bp. Colmore; P—1923, Bp. Carson. m. Marie Constance Paulux, St. Paulin, Jan. 11, 1909.

ST. CLAIR, Franklin Cox (F. L.), 814 Sixth Ave., Antigo, Wis.—Vic. S. Ambrose Ch., 1923—. b. Streator, Ill., Sept. 23, 1888; s. William Ellis St. Clair and Frances (Cox). Howe Sch., Ind.; Armour Inst., Chicago; S. Alban's Sch., Knoxville, Ill.; Knox. Coll., Galesburg, Ill.; W. T. S., 1919. D—1919, Bp. Griswold; P—1920, Bp. Fawcett. m. Rachael Sexauer, Nov. 16, 1920. F. R. S. Stph. Ch., Peoria.

ST. CLAIR, Harmon Chamberlin (Mo.), 5 S. Clay Ave., Ferguson, Mo.—R. S. Stph. Ch., 1921—. Un. Mich., B.L., 1889; LL.B., 1891; Div. Sch., Pac., 1894; N. Y. Un., M.A., 1900. D—1894, Bp. Nichols; P—1895, Bp. Morris. F. Asst. Trin. Ch., San Francisco, Cal., 1894-95; Mssy. Dio. Ore., 1895-98; Asst. Ho. Cross. Ch., N. Y. C., 1898-1901; R. Trin. Ch., St. Louis, Mo., 1901-08; Asst. Ho. Innoc., Hoboken, N. J., 1908-21.

ST. CLAIR, George E., 419 Chestnut Ave., Trenton, N. J.—In-C. S. Eliz. Magyar Mssn. (Hungarian), Trenton, N. J.—.*

ST. CLAIR, Henry Whipple, Sisseton Mission, S. D. D—1899, Bp. Whipple.*

ST. GEORGE, Arthur B. (Mil.), 117 N. Peoria St., Chicago, Ill.—Non-Par.—.*

ST. GEORGE, Howard Baldwin (Mil.), Nashotah House, Nashotah, Wis.—Prof. Ecc. Hist., etc., Nash.; Can. All SS. Cath., Milwaukee, 1902—. b. Kilwarlin Co., Down, Ire., Mar. 26, 1856; s. Howard Boyle St. George and Jemima Grace (Atthill). Chr. Hosp., London; Trin. Coll., Dublin, B.A., 1879; Lichfield Theol. Coll., 1880. D—1880, P—1881, Bp. Maclogan. Mem. Stndg. Com., Dio. Mil., 1906; Dep. Gen. Conv., 1910—;

Mem. Cmssn. Rev. and Enrichment of B. B., 1913—.

SALCINI, Oreste (O.), 138 Miller Ave., Youngstown, Ohio.—P-in-C. S. Rocco Ch., 1918—. b. Viterbo, Prov. of Rome, Italy, June 2, 1879; s. Luigi Salcini and Elvira (Borghetti). Inter. Coll., Rome; Theol. Sem. of Gubbio (Prov. of Perugia). P—1904. Recd. into the Amer. Ch. by Bp. Greer, 1909. m. Olive M. Dunn, Oct. 18, 1920. F. Mssy. Southern Ill., 1911; R. S. Geo. Ch., Hancock, Mich., 1914.

SALINAS, Efrain, Guadalajara, Mexico.—Asst. S. Mark Ch., Guadalajara, Mex.—. D—1907, Bp. Aves.*

SALINAS, R., la Callejon de Degollado 1, Cuernavaca, Mexico.—R. San Miguel, Cuernavaca.*

SALINAS, Samuel, Nopala, Hidaljo, Mex.—Archd. Mssn. District of Mexico, 1919—. b. Cuernavaca, Morelos, Nov. 1, 1873; s. Pantaleon Salinas and Zraulia de Salinas. High Sch., City of Mex.; Mex. Sem. Episcopal Ch. D—1895, Bp. McLaren; P—1897, Bp. Kendrick. m. Sara Melyarejs Quinard, Feb. 2, 1902.*

SALISBURY, William S. (W. N. Y.), 163 Durham Ave., Buffalo, N. Y.—R. S. Clement's Ch., 1918—, Chapl. City Hosp. b. Holloway, London, Eng., June 6, 1885; s. George William Salisbury and Sarah Katherine (Edwards). S. Mary's Ch. Sch., Hornsey, Eng.; Silesia Coll.; Barnet Herts Coll., Eng.; Dr. Lancey Div. Sch., 1916. D—1916, Bp. Olmsted; P—1917, Bp. Knight. m. Spray Ethel Yates, 1911.

SALMOND, Henry Cook, Nashville, Tenn.—R. S. Pet. Ch., 1922—. b. Camden, S. C., Aug. 26, 1882; s. Henry Cook Salmond and Rebecca Leggett (Valk). Union Un., 1904; G. T. S., 1909. D—1909, P—1910, Bp. Guerry. m. Louise Barker Brown, Chicago, Ill., May 21, 1910. F. R. Ch. Adv., Marion, S. C., 1910-13; M-in-C. Gd. Shpd. Ch., Lexington, Ky., 1913-15; R. S. Andr. Ch., Harriman, Tenn., and Mssy. Rockwood, Oakdale, Jellico, 1915-19; R. Chr. Ch., South Pittsburg, Tenn., and Mssy., Sherwood, Tenn., Mar., 1919-Feb., 1920; Mssy. San Juan, Porto Rico, 1920-21.

SALTER, Joseph D. (Minn.), Brookside, Minneapolis. Minn.—P-in-C. Windom, Worthington, Pipestone, Slayton, 1919—. b. Chippewa Falls, Wis., Dec. 8, 1880; s. Richard Salter and Mary (Dubelow). Sea., 1910. D—1910, P—1910, Bp. Edsall. m. Carol V. Strait, June 8, 1910. F. Ho. Trin. Ch., Luverne, and S. Paul Ch., Pipestone, Minn., 1910-11; Trin. Chap., Excelsior, Minn., 1912; S. Andrews, Wis., 1913-14; Non-Par., 1915-18; Loc. Ten. Ch. Mess., St. Paul, 1916-17.

SALTUS, Amasa Wright, 8 Court St., Concord, N. H.—R. S. Mary Ch., Concord, N. H.—. D—1890, Bp. Niles; P—1893, Bp. Starkey. F. Asst. Ho. Pray., Newark, N. J.; R. Gr. Ch., E. Concord, N. H.*

SAMS, William Bee, Mt. Pleasant, S. C.—R. Chr. Ch.—. b. Bamberg, S. C., Sept. 29, 1875; s. Rev. Barnwell Bonum Sams and Rebecca (Stock). S. Stph. Coll., 1898; Porter Mil. Acad.; Va. Theol. Sem., 1901. D—1901, P—1902, Bp. Capers. m. Bertha S. Hutson, Aiken, S. C., June 14, 1905. F. Trin. Mssn., Columbia, S. C., 1901-02; R. Trin. Ch., Abbeville, S. C., 1902-05; P-in-C. S. Andr. Ch., and S. Jas. Mssns., Greenville, S. C., 1905-07; R. Chr. Ch., Tyler, Tex., 1907-08; R. Ch. Ho. Cross, Uniontown, Ala., 1908-12; Vic. S. Joh. Ch., Bainbridge, Ga., 1912-18; Vic. Chr. Ch., Cordele, Mssy. Tifton and Vieuna, Ga., 1918—.*

SAMUELS-BELBODER, John Nathaniel (S. O.), 335 Norwood Ave., Dayton, O.—Vic. S. Marg. Mssn., Dayton, O., 1915—. b. Berbice, B. G., Dec. 25, 1876; s. Alexander Julius Samuels-Belboder and Mary (George). G. T. S. D—1914, Bp. Greer; P—1915, Bp. Reese. m. Isabelle R. Hutchinson, Charleston, S. C., Sept. 18, 1904. F. Asst. S. Phil. Ch., N. Y. C., 1914. Ed. "The Colonies Magazine." Mem. Quill Club, London; Secy. Min. Alliance, Dayton, O.

SAMWELL, Alfred Nugent (Pa.), Barnesboro, Pa.—R. S. Thos. Ch., Barnesboro, 1919—. b. Edinburgh, Scotland, Feb. 3, 1878; s. Rev. Col. Frank Samwell and Sarah (Nugent). Boston Latin Sch.; Nash. D—1909, Bp. Weller; P—1910, Bp. Grafton. F. Vic. S. Ignatius Ch., Eagle River, Wis., 1910-13; Vic. S. Mary Ch., Medford, Wis., 1913-14; Cur. S. Geo. Ch., Brooklyn, N. Y., 1914; R. S. George Ch., Pittsburgh, 1915-17; Chapl. Base Hosp. No. 19, A. E. F., 1917-19.

SANBORN, Francis Abijah (N. Y.), 4440 Matilda Ave., New York City.—M-in-C. Chap. Gd. Shpd., Wakefield, N. Y. C., 1914—. b. Charlestown, Mass., Dec. 16, 1879; s. Edward Jethro Sanborn and Oressa Jane (Barker). Boston Pub. Sch.; G. T. S. D—1919, P—1921, Bp. Manning. m. Josephine Calyo, Oct. 1, 1910.

SANBORN, Henry Roble (Minn.), U. S. S. Altair, San Diego, Cal.—Chapl. Destroyer Squadrons, Battle Fleet, 1921—. b. Petaluma, Cal., July 24, 1892; s. George Otis Sanborn and Annie Maude (Winter). Wash., B.S. D—1919, Bp. Hunting; P—1921, Bp. McElwain. m. Maud Alice Rankin, Apr. 22, 1916. Vic. S. Paul Ch., Sparks, and Vic. Studt. Chapl., Reno, Nev., 1919—.

SANDERSON, Benjamin Smith (W. N. Y.), 229 Goundry St., North Tonawanda, N. Y.—R. S. Mark's, 1919—. b. Brooklyn, N. Y., 1858; s. Sidney Sanderson and Mary A. (Smith). Amherst Coll., 1879; B.A., G. T. S., 1882; S.T.D., 1884. D—1882, Bp. Seymour; P—1883, Bp. Paddock. m. Agnes Dibblee, Boston, Mass., 1887. F. Cur. S. John's, Roxbury, Mass., 1882-85; R. Trin., Wethersfield, Conn., 1885-86; R. S. Stph. Ch., New Hartford, N. Y., 1886-90; R. S. Thos. Ch., Bath, N. Y., 1890-1900; R. Trin. Ch., Bethlehem, Pa., 1900-11; R. All Hallows, Wyncote, Pa., 1911-19; Dep. to Gen. Conv., Dio. Bethlehem, 1907-10; Mem. Exec. Coun., Dio. W. N. Y. Editor: "Our Diocesan Fellowship."

SANFORD, David Lewis, P. O. Address Ward, Pa.—R. S. Joh. Ch., Concord, Del. Co., Pa., 1918—. b. Brooklyn, N. Y., Sept. 6, 1857; s. Rev. David Platt Sanford, D.D., and Emma Bartow (Lewis). S. Stph. Coll., 1876; Berk., 1879. D—1879, P—1881, Bp. John Williams. m. Anna Traver Briscoe, Thompsonville, Conn., April 20, 1882. F. Asst. Thompsonville, Conn., 1879; R. Stafford Springs, Conn., 1881; Thomaston, Conn., 1883; Bellows Falls, Vt., 1889-08; Dioc. Mssy. Vt., 1908-16; Tem. In-C. Morrisville, Pa., 1916-17. Exam. Chapl. Vt., 15 yrs.; Mem. Mssy. Com.; Del. All Meeting NE. Mssy. Council; Dep. Gen. Conv. Wash.; San Francisco, Boston and New York. Author: Various Addresses and Magazine Articles. Hdmstr. S. Bern. Sch., Gladstone, N. J., 1917-18.

SANFORD, Edgar Lewis, Bordentown, N. J.—R. Chr. Ch., 1920—. b. Wolcottville, Conn., 1864; s. David Platt Sanford and Emma Bartow (Lewis). Trin. Coll., B.A., 1884; M.A., 1890; Berk., 1887; Phila. Div. Sch., B.D., 1907; S.T.D., 1918. D—1887, Bp. Williams; P—1888, Bp. Littlejohn. m. Anna Eugenia Munson, 1889. F. Northport, L. I., 1887-90; Little Neck, L. I., 1890-92; Nebraska City, Neb., 1892-95; Willimantic, Conn., 1895-97; R. S. Joh. Ch., Ogdensburg, N. Y., 1897-1912; P-in-C. S. Mark Ch., Honey Brook, Pa., 1912-20.

SANFORD, Edgar Lewis (2nd), American Church Mission, Changshu, Kiangsu, China.—Princ. Proctor Sch., 1921—. b. Bellows Falls, Vt., Oct., 1889; s. Rev. David Lewis Sanford and Anne Traver (Briscoe). S. Stph. Coll., 1915; G. T. S. (one year taking special lectures). D—1920, P—1920, Bp. A. C. A. Hall. m. Agnes Mary White, Apr., 1923. F. Instr. in Latin and Math., S. Stph. Coll., 1915-16; Instr. S. John's Un., Shanghai, China, 1916-20.

SANFORD, Frederick Rufus, Stonington, Conn.—R. Calv. Ch., Stonington, Conn., 1915—. b. Bristol, Conn., Feb. 13, 1854; s. Rufus Bishop Sanford and Ellen Emma (Russell). Ya., B.A., 1877; Berk., 1881. D—1881, P—1882, Bp. John Williams. m. Fanny Whitlock Bailey, 1884. F. Asst. S. Paul Ch., Norwalk, Conn., 1881-82; Chr. Ch., Middle Haddam, Conn., 1882-83; S. Jas. Ch., Westville, Conn., 1883-84; S. John Ch., Warehouse Point, Conn., 1884-87; S. Pet. Ch., Carson City, Nev., 1887-89; S. Matth. Ch., Bloomington, Ill., 1891-93; R. S. Paul Ch., Riverside, Conn., 1894-98; Gr. Ch., New Haven, 1898-1904; R. S. John Ch., N. Haven, 1904-06; Chr. Ch., Guilford, Conn., 1906-09; Non-Par., 1909-11; R. Trin. Ch., Brooklyn, Conn., 1911-13. Dep. Gen. Conv., 1888. Author: "Bursting of a Boom" (Lippincott's, 1890, $1.25); and Book Reviewer for various periodicals.*

SANDFORD, Frederick Washburn, Barrington, R. I.—R. S. Joh. Ch.—. Epis. Theol. Sch., 1900; Br., B.A., 1890. D—1899, P—1900, Bp. McVickar. F. R. S. John Ch., Athol, Mass., 1900-05; Gr. Ch., Chicopee, Mass., 1905-07; R. S.

Andr. Ch., Harris, R. I.; R. S. Barn. Ch., Apponaug, R. I., 1919—.*

✠**SANFORD, Rt. Rev. Louis Childs,** 733 Peralta Way, Fresno, Cal.—Bishop San Joaquin, 1911—. b. Bristol, R. I., July 27, 1867; s. Henry Sanford and Mary Childs Sanford. Br. Un., A.B., 1888; D.D., 1913; Epis. Theol. Sch., B.D., 1892. D—1892, Bp. Clark; P—1893, Bp. Nichols. Con. Bp. Jan. 25, 1911, by Bpp. Nichols, J. H. Johnson, Moreland, Keator, Spalding, Scadding, Robinson. m. (1) Annie Pepper, Bristol, R. I., 1892; (2) Alice Maud Ellison Vernon, N. Y. C., Feb. 3, 1898. F. Mssy. S. Luke Ch., Selma, and S. Mich. Ch., Fowler, Cal., 1892-98; R. S. Paul Ch., Salinas, Cal., 1898-1900; R. S. Joh-the-Evang. Ch., San Francisco, Cal., 1900-07; Secy. 8th Mssy. Dept., 1908-11.

✠**SAPHORE, Rt. Rev. Edwin Warren,** Box 205, Little Rock, Ark.—Suffragan Bishop of Ark., 1917—. Un. Pa., B.A.; Un. So., D.D. D—1897, P—1898, Bp. Huntington. Con. Bp. Aug. 24, 1917, by Bpp. Tuttle, Kinsolving, Winchester, Partridge and Capers. m. Frances Cumber. F. R. Jordan, 1898-99; Ch. S. Joh-the-Div., Syracuse, 1899-01; S. Paul Ch., Watertown, 1901-06; All SS. Ch., Syracuse, 1906-08; Prof. S. Andr. Div. Sch., Syracuse, 1900-03 (all in N. Y.); Archd. Ark., 1909-17. Dean Ark. Sch. Theology; Exam. Chapl. Ark. and C. N. Y.

SARGENT, Christopher Smith (N. Mex.), 3213 Huco St., El Paso, Tex.—Non-Par., 1922—. b. Cincinnati, O., May 2, 1847; s. Edward Sargent and Mary Jane (Smith). Wesl. Un., A.B., 1868; A.M., 1871; West. Theol. Sem., 1887. D—1885, P—1887, Bp. Knickerbocker. m. Jane Findley Torrence, June 15, 1870. F. Winton Place, O., 1884-88; Vincennes, Ind., 1888-90. Gr. Cath., Indianapolis, Ind., 1890-95; Dean All SS. Cath., Milwaukee, Wis., 1897-98; R. S. Dav. Ch., Indianapolis, Ind., 1898-1914; P-in-C. S. Luke Ch., La Union, N. M., 1916-22.

SARGENT, George Winthrop, 57 Benvenue St., Wellesley, Mass.—Non-Par.—; Chapl. to Penal Institutions, 1922—. b. Boston, Mass. Trin., B.A., 1890; M.A., 1893; Epis. Theol. Sch., B.D., 1894. D—1894, Bp. Lawrence; P—1894, Bp. Whitehead. F. R. S. John's Ch., Erie, Pa., 1894-96; C. S. Paul Chap. (Trin. Par.), New York, 1896-98; R. S. Jas. Ch., Fall River, Mass., 1898-1901; S. Stph. Ch., Portland, Me., 1901-04; R. S. Paul Ch., Natick, Mass., 1904-12; R. S. Joh. Ch., Framingham, Mass., 1909-12; 1917-18.

SARGENT, George Paull Torrence (W. Ma.), 306 State St. S.E., Grand Rapids, Mich.—R. Gr. Ch., Grand Rapids, Mich., 1913—. b. Cincinnati, O., Mar. 12, 1881; s. Rev. Christopher Smith Sargent and Jane Findlay (Torrence). Ya., B.A., 1905; G. T. S., 1906-07; Berk., 1908. D—1908, P—1909, Bp. Francis. m. Mabel Irene McMahon, New Haven, Conn., July 17, 1907. F. Asst. S. Dav. Ch., Indianapolis, Ind., 1908-09; R. S. Thos. Ch., Battle Creek, Mich., 1909-13; Secy. Dioc. Bd. Mssns., 3 yrs.; Trus. and Mem. Assoc., Dio. W. Mich., 8 yrs.; Mem. Stndg. Com., 10 yrs.; Trus. Akeley Sch. (girls), Grand Haven, Mich; Chrmn. Dioc. Dept. Rel. Educ.; Mem. Dept. Bodies, 5th Dept.; Dep. Gen. Conv., 1913-16-22; Pres. Stndg. Com., Dio. West Mich.; Mem. Ch. Sch. Cmssn.

SARGENT, Urban Edmund (Del.).—Non-Par.*

SARTORIO, Henry C. (Ma.), Non-Par.—In Italy—F. Asst. Chr. Ch., Boston, Mass.; Vic. Chap. S. Francis-of-Assisi, Cambridge, Mass.*

SASAKI, Jiro (Kyo.). Nakachojamachi, Muromachi Nishi, Kyoto, Japan.—P-in-C. Ho. Trin. Ch., Kyoto, Dec., 1920—. b. Numazu, Shizuokaken, Japan; s. Rinzo Sasaki and Sdaru Sasaki. Middle Sch. and Theol. Coll., Japan; Berk. Div. Sch., Middletown, Conn., 1915. D—May, 1917, P—May. 1919, Bp. Tucker. m. Ann Shiraishi.

SATCHER, Herbert Boyce (Pa.), Cheltenham, Pa.—Vic. Trin. Chap. (Par. Ho. Nativity, Rockledge), 1924—. b. Trenton, S. C., July 4, 1890; s. Eldred W. Satcher and Emmie V. (Boyce). Phila. Div. Sch., 1916; S.T.B., G. T. S., 1917 (Post Grad.). D—1916, P—1917, Bp. Matthews. F. Mssy. S. Mark Ch., Carteret, N. J.; Asst. S. Pet. Ch., Philadelphia, Pa., 1918-24.

SATTERLEE, Capers C., Walterboro, S. C.—R. S. Jude's Ch.—.*

SATTERWHITE, James King (Miss.), Okolona, Miss.—Chapl. Okolona Ind. Sch., 1922—. S. Aug. Sch., 1906; Bp. Payne Div. Sch., 1909. D—1909, P—1910, Bp. Cheshire. F. In-C. Winston-Salem and Greensboro, N. C., 1909-13; R. S. Amb. Ch., Raleigh, N. D., 1913-18; R. S. Phil. Ch., Jacksonville, Fla., 1918-22.

SATTIG, John Henri (L. I.), 1063 81st St., Brooklyn, N. Y.—R. S. Phil. Ch., Dyker Heights, Brooklyn, 1899—. b. N. Y. C.; s. Joseph Sattig and Emily (Black). S. Francis Xavier, Ph.B.; G. T. S., 1898. D—1898, Bp. Potter; P—1899, Bp. Littlejohn. F. Asst. All SS. Ch., Brooklyn, 1898-99; Started the Mssn. at 84th St., Brooklyn, July, 1899; In one year was incorporated as S. Philip's Ch.; Asst. Sec. of Conv. of Dio. of L. I., several years. Capt. Chapl. of 14th Inf., N. Y. (10 yrs.) going into Serv. on Mex. Border in 1916; Entered World War as Capt. Chapl. of 105th F. A., June, 1917, to Aug., 1919; Served in various Units.

SAUBER, Julius Charles Henry (P.), 325 Oliver Ave., Pittsburgh, Pa.—Sec. Dept. Social Service, 1921—. b. Newark, N. J., Nov. 3, 1879; s. Julius Sauerbier and Isabelle (Gangwere). G. T. S., 1907. D—1907, P—1908, Bp. Lines. F. R. Ho. Trin. Ch., N. Y. C.; S. Joh. Chap., N. Y. C.; S. Stph. Mssn., Westboro, Mass.; Cur. S. Stph. Mssn., Boston, Mass., 1913-18; Vic. S. Stph. Mssn. Ch., Boston, Mass., 1918-21.

SAUCEDO, L., Mexico City, Mexico.—.*

SAUMENIG, H. Fields, Rome, Ga.—R. S. Pet. Ch., Rome, Ga.—. D—1892, Bp. Paret; P—1898, Bp. Satterlee. Exam. Chapl., Dio. Atlanta; Mem. Exec. Bd.; Chrmn. Dept. Ministers. Author of Religious Tracts; a number of short stories; Religious Poems and Religious Pageants.

SAUNDERS, Arthur Clement (L. A.).—Non-Par.*

SAUNDERS, Albert Edward (D.), 2324 Roosevelt Ave., Hibbing, Minn.—R. S. Jas. Ch., Nov., 1923—. b. Downers Grove, Ill., Oct. 25, 1892; s. Albert Edward Saunders and Minnie A. (Shaw). Pub. Sch., Chicago; Wheaton Coll.; Northwestern Un.; Garrett Biblical Inst. D—Sept., 1923, P—Mar., 1924. Bp. Bennett. m. Irene Lamberson, Sept. 16, 1915.

SAUNDERS, Ernest Clement (N. Y.), Suite 12, Arundel Mansions, New Westminster, B. C., Canada.—R. Emer. Ch. Mess., Rhinebeck, N. Y.—. Montl. Theol. Coll., Lic. Div., 1881; W. Univ., London, Can., B.D., 1887; S. S., Sc.D., 1911. D—1881, P—1882, Bp. of Montreal. F. West Shefford, Can., 1881-83; Trin. Ch., St. Stephens, N. B., 1883-85; S. Jas. Ch., Ingersoll, Can., 1885-91; S. Mary Ch., Cold Springs, N. Y., 1891-95; R. Ch. Mess., Rhinebeck, N. Y., 1895.

SAUNDERS, Henry V. (E.), St. Michael's, Md.—R. S. Michael's Par., Chr. Ch., Holy Innoc., S. Paul's, Talbot Co., Md., 1923—. S. Stph. Coll., B.A., 1905; Va. Theol. Sem., 1908. D—1908, Bp. Paret; P—1909, Bp. Harding. F. Alberton, Md., 1908; Cur. Chap. Adv., Baltimore, Md., 1909; Linganore Par., Md., 1910; R. Zion Par., Pr. Geo. Co., Md., Red Cross War Service, 1918; R. All SS. Par., Md., 1919-23.

SAUNDERS, John Linker (E.), Massey, Md.—R. No. Kent Par., 1923—. b. Amity, N. C., May 15, 1876; s. Joseph Wilson Saunders and Maria Catherine (Linker). Un. N. C.; Va. Theol. Sem. D—1900, Bp. Cheshire; P—1917, Bp. Winchester. m. Ellen Vera Hanson, June 3, 1919. F. Vic. S. David and S. Pat. Chap., S. Alban's Par., Washington, D. C., 1919-23. Author: "In the Supreme Court of Conscience. From Caiaphas to Calvary"; "Arrest, Trial and Crucifixion of Jesus Christ from a Legal Viewpoint"; "Destiny of the Soul of a Soldier."

SAUNDERSON, John deBick (N. D.), St. James Rectory, Grafton, N. D.—P-in-C. S. Jas. Ch., Grafton, Gr. Ch., Pembina, Ch. Redeem., Bathgate, and S. Pet. Ch., Walhalla, 1923—. b. Antrim Co., Ireland; s. James Saunderson, Cousin Col. Rt. Hon. Edward James Saunderson, M.P., and Margaret Saunderson. Trin. Coll. and Div. Sch., Dublin; Un. Dublin. D—1923, Bp. Tyler; P—1924. m. Sarah Muriel. F. Clerical Staff, Chief Secy. Ireland, 1893-98; Educational work, England, Russia, Canada, 1900.

SAVAGE, Geo. R., Glen Burnis, Md.—R. S. Alban's.—.*

SAVAGE, William Rutherford (W. N. C.), Todd, Ashe Co., N. C.—Mssy-in-C. Mssns., Ashe Co., N. C., 1919—. b. Pass Christian, Miss., Oct. 20, 1854; s. Thomas Stoughton Savage and Elizabeth (Rutherford). Va. Theol. Sem., 1884. D—1884, Bp. Whittle; P—1885, Bp. Randolph. F. R. Lynnhaven Par., Va., 1884-91; Tazewell Par.,

Va., 1891-93; R. S. Joh. Ch., City Pt.; Asst. S. Paul Ch., Petersburg and M-in-C. Gd. Shpd., Blandford (S. Va.), 1893-94; R. E. Lynnhaven Par., 1894-1902, and M-in-C. Galilee Chap., Virginia Beach., Va., 1894-99; P-in-C. Valle Crucis Assoc. Mssn., N. C., 1902-14; M-in-C. Ch. Ho. Spirit, Blowing Rock, N. C., 1914-16; R. Accomac, Va., 1916-17; S. Andr-by-the-Sea, Nags Head, N. C., 1918-19.*

SAVAGE, Zachary Taylor (Colo.), 1105 Palmer Ave., Pueblo, Colo.—Retired, 1918—. D—1874, P—1875, Bp. Spalding. F. Laramie, Wyo., 1874-75; Lawrenceville, N. Y., 1875-76; Tom's River, N. J., 1877-79; Norfolk, N. Y., 1880-83; Kewanee, Ill., 1886-88; Griggsville, Ill., 1888-90; Canonically residt., Griggsville to 1904; Buena Vista, Colo., 1904-09; R. Ch. Mess., Las Animas, Colo., 1909-10; Supplied several Mssns. in Colo., 1910-18.

SAVIDGE, John Foster (Ma.), Rockport, Mass. M-in-C. S. Mary's Ch., 1923—. b. New York City, April 17, 1898; s. Eugene Coleman Savidge, M.D., and Caroline (Foster). Antler Sch.; Princ., 1919, A.B.; E. T. S., 1922, B.D.; Harv. Theol. Sch., 1923, Grad. Stdt.; Pac. Sch. Rel., Grad Stdt., 1922. D—1922, Bp. Lawrence; P—1922, Bp. Parsons. F. Instr. Ch. Div. Sch. Pac., San Francisco, Cal., 1922-23; M-in-C. S. Matth. Ch., Berkeley, Cal., 1922-23.

SAVILLE, Henry Martyn, 83 Warren Ave., E. Providence, R. I.—R. S. Mary Ch., E. Provid., R. I., 1918—. b. Boston, Mass., Aug. 24, 1868; s. Henry Martyn Saville, M.D., and Antoinette Hale (Carruth). Harv., B.A., 1891; G. T. S., 1894. D—1894, Bp. Potter; P—1895, Bp. Lawrence. m. Emily Eldredge Holbrook, Minneapolis, Minn., Sept. 20, 1894 (deceased). F. Cur. S. Mart. Ch., New Bedford, Mass., 1894-97; R. S. Mark Ch., Dorchester, Boston, Mass., 1897-07; Ch. Ascen., Waltham, Mass., 1907-18; Cur. Trin. Ch., Waterbury, Conn., Jan., 1918-July, 1918; Superior Amer. Branch Guild of the Ho. Ghost the Comforter. Author: "Church Organization and Government"; Prayer Card, "The Way to Pray"; Articles St. Andrew's Cross and other papers.

SAWYER, Andrew Linn (Conn.), Middletown, N. Y.—Non-Par.—. Ya., B.A., 1883; G. T. S., 1887. D—1887, P—1888, Bp. H. C. Potter.*

SAWYER, Harold Everett (C. N. Y.), Utica, N. Y. —R. Gr. Ch., Jan., 1924—. b. Clinton, Conn., Dec. 15, 1890; s. Enoch Augustus Sawyer and Matella Julia (Waterhouse). Trin., B.A., 1913; Colmb., A.M., 1919; G. T. S., 1916. D—1916, P—1917, Bp. Brewster. F. Cur. Ch. Redeem., Morristown, N. J.; Cur. S. Agnes Chap., Trin. Par., N. Y. C., 1918-23.

SAWYER, Rollin Alger (Har.), 309 North Front St., Harrisburg, Pa.—R. S. Stph. Ch., Harrisburg, Pa.*

SAYLOR, Frank Arthur, Box 68, Mayaguez, Porto Rico.—R. S. Andr. Ch., Mayaguez, and Prin. S. Andr. Sch., 1917—. b. Crown Point, Ind., Jan. 22, 1878. Nash. D—1902, P—1902, Bp. Weller. m. Alberta Ellis, Green Bay, Wis., Jan. 22, 1907. F. Mssy. Gr. Ch., Oshkosh, Wis., 1902; Mssy. Chr. Ch., East Tawas, Mich., 1903; Asst. S. Andr. Ch., Detroit, Mich., 1905; Asst. Trin. Ch., Chicago, Ill., 1906; Iolane Sch., Honolulu, T. H., 1909-15; Mstr. S. Andr. High Sch., St. Andr., Tenn., 1916-17.

SAYRE, John Nevin (N. Y.), 9 Van Dam St., New York City.—Editor: "The World Tomorrow," 396 Broadway, 1922—. b. South Bethlehem, Pa., Feb. 4, 1884; s. Robert H. Sayre and Martha Finley (Nevin). Prin., B.A., 1907; Un. Theol. Sem., 1910; E. Theol. Sch., B.D., 1911. D—1912, P—1913, Bp. Talbot. m. Helen A. Bangs, June 28, 1910 (died June 29, 1911); (2) Kathleen M. E. Whitaker, Feb. 25, 1922. F. Instr. in Princeton Un., 1911-12-14-15; Wrkr. Mssy. Dist., Hankow, China, 1913; Asst. Min. Chr. Ch., 1915-16; R. Chr. Ch., Suffern, N. Y., 1916-19; Instr. in Brookwood Sch., Katonah, N. Y., 1919-21.

SAYWELL, Ernest John (At.), 824 Central Ave., Ft. Valley, Ga.—In-C. S. Andr. Ch., 1924—. b. London, Eng., June 29, 1875; s. Richard John Saywell and Martha (Jewell). Noble Inst. for Boys, Anniston, Ala., 1888-1901; Dubose Mem. Ch. Tr., 1921-22. D—1923, Bp. Mikell. m. Berta Mary Strickland, Atlanta, Ga., June 27, 1907.

SCARINCI, G. A., 208 N. 65th St., Philadelphia, Pa.—Mem. of City Mssn. Staff, Philadelphia.*

SCARLETT, William (Mo.), St. Louis, Mo.—Dean Chr. Ch. Cath., 1922—. Harv., A.B., 1905; Episc. Theol. Sch., LL.D., 1909; Un. Ariz., 1922. D—1909, Bp. Lawrence; P—1910, Bp. Lines. F. Asst. S. Geo. Ch., New York City, 1909-11; Dean Trin. Cath., Phoenix, Ariz., 1911-22.

SCARRITT, William Russell (At.), 1055 Beacon St., Boston, Mass.—Non-Par.—. Amh., 1869; Lane, D.D.; Ya.; Un. Theol. Sem. D— and P—1901, Bp. Tuttle. F. Asst. S. Geo. Ch., St. Louis, 1900-01; R. Trin. Ch., Bridgewater, 1905-08; S. Stph. Ch., Milledgeville, Ga., 1908-11; Cur. Ch. Adv., Boston, Mass., 1911. Author: "The Last Appeal in Theology" (1899); "Tests of Creed Statements" (1897); "Riddle of the Universe" (1901).*

SCHAAD, Julius A. (O.), 633 W. Bancroft St., Toledo, O.—Gen. Mssnr. Natl. Coun., 1922—. b. Peoria, Ill., Aug. 12, 1866; s. John Schaad and Sophia J. (Klump). N. W. Un.; Y. M. C. A. Coll., Chicago. D—1901, Bp. Seymour; P—1902, Bp. Davies. m. Miss N. M. Wakeman, 1893. F. R. S. Paul Ch., Lansing, Mich., 1902-06; Archd. W. Mo., 1906; R. Gr. Ch., Kansas City, Mo., 1906-11; R. S. Joh. Ch., St. Paul, Minn., 1911-16; Can. Mssy., Dio. Quincy, 1916-18; Dep. Gen Conv., 1907-10-13-22; R. Trin. Ch., Bay City, 1918-22; Mem. Natl. Cmssn. on Preaching Mssns. Author: "Comfort Words"; "A Man's Religion"; "Christian Evangelism"; "Whose Son Is He?"

SCHAEFER, David Arnold (Mil.), Lake Geneva, Wis.—R. Ch. Ho. Commun., 1919—. b. Massillon, O., Dec. 12, 1872; s. John Schaefer and Cathrine (Shatto). Witten., A.B., 1895; M.A., 1900; G. T. S., 1898. D—1898, P—1899, Bp. Vincent. F. R. Trin. Ch., Hamilton, O., 1899-08; In-C. Ho. Trin. Mssn., Oxford, O., 1901-08; Cur. S. Jas. Ch., Chicago, Ill., 1909-14; R. Ch. Gd. Shpd., Chicago, Ill., 1915-19.

SCHENK, Philip Louis (M.), 323 Garrison Ave. West., Dearborn, Mich.—R. Chr. Ch., Instr. Un. Mich., 1919—. b. Ann Arbor, Mich., Sept. 10, 1879; s. John Caspar Schenk and Anna (Baessler). Ann Arbor Schs.; Un. Mich., A.B., 1902; A.M., 1904; Union Theol. Sem., B.D., 1907. D—1919, P—1920, Bp. Williams. F. Instr. N. Test. Gr., Union Theol. Sem., 1907-08; Nicholson Prof. Biblical Lit., Baker Un., Kan., 1908-10; Williams Fellow, Harv. Div. Sch., 1910-11; Pastor First Cong. Ch., Hyanis, Mass., 1911-13; Pastor Ply. Ch., Framingham Center, Mass., 1913-19; Mem. Bd. Exam. Chapl., Dio. Mich., 1920.

SCHIFFER, Charles Wesley (Pa.), 600 N. 48th St., Philadelphia, Pa.—R. Ch. Ho. Comf., 1921—. b. St. Johnsville, N. Y., Nov. 5, 1878; s. Charles Schiffer and Ellen (Loftus). Un. Coll., 1897-99; Iowa Coll., Ph.B., 1900-03; Un. Christian Coll., Merom, Ind., D.D., 1912; Richmond Coll., D.D.; Christian Biblical Inst., Defiance, O. D—1907, Bp. Doane; P—1908, Bp. R. H. Nelson. m. Ruth May Angell, Knoxville, Pa., Jan. 2, 1900. F. Cur. S. Luke Ch., Mechanicsville, N. Y., 1906-07; P-in-C. Mssns. Lower Adirondacks (Chestertown, N. Y.), 1907-10; R. Gr. Ch., Cherry Valley, N. Y., 1910-16; R. Ho. Trin. Ch., Lansdale, Pa., 1916-21.

SCHLUETER, Edward Henry, 477 Hudson St., New York City.—Vic. S. Luke Chap. (Trin. Par.), N. Y. C.—. C. C., N. Y., B.A., 1896; G. T. S., B.D., 1902. D—1899, Bp. Coleman; P—1901, Bp. Codman. F. S. Phil. Mssn., St. Paul, Minn., 1899-1900; Cur. S. Joh. Ch., Roxbury, 1900-01; R. same, 1901-05; Ho. Cross, West Park, N. Y., 1905-06; Can. All SS. Cath., Albany, N. Y., 1906.

SCHMAUS, Harold Eugene, 104 So. Maple St., Mount Carmel, Pa.—R. S. Stph. Ch., and Archd. Williamsport, 1923—. b. N. Y. C., Aug. 2, 1880; s. Henry Schmaus and Sarah (Mulhern). Ham. Coll., LL.B., 1916; Sea., B.D., 1918. D—1911, P—1913, Bp. Darlington. m. Eleanor Uhlir, Brooklyn, N. Y., Sept. 17, 1913. F. Cur. S. Luke's, Altoona, Pa., 1911-13; R. All SS. Ch., Brookland, Pa., 1913-17; R. All SS. Ch., Paradise, Pa., 1917-20; P-in-C. Chr. Ch., Milton, and S. Jas. Ch., Exchange, 1920-23. Secy. No. Deanery, 1914-23; Secy. and Treas. Archd. Harrisburg, 1917-20; Secy. and Treas. Harrisburg Clericus, 1918-19; Pres. same, 1919; Mem. Soc. Serv. Com. Author: "A Catechism of the Prayer Book," 1915.

SCHMEISER, Earl Carl (C.), Oak Park, Ill.—R. Ch. Gd. Samar., 1924—. b. Bradford, Pa., Dec. 7, 1885; s. Carl Schmeiser and Minerva (Newton). Nash., 1914. D—1913, Bp. Weller; P—1914, Bp. Vincent. F. Trin. Ch., London, O.,

1914-16; Mssy. Sugar City, Colo., 1916-20; Cur. S. Pet., Chicago, 1921-23.

SCHMITT, Erit Bartholomew (Conn.), Ansonia, Conn.—R. Chr. Ch., 1900—. b. Hartford, Conn. Trin Sch., N. Y. C.; Colmb., B.A., 1883; Berk. D—1886, Bp. John Williams; P—1887, Bp. Paddock. m. Jane Elizabeth Beecher, 1890. F. Asst. S. Stph. Ch., Lynn, Mass., 1886-89; R. Trin. Ch., Norwich, Conn., 1889-96; Calv. Ch., Stonington, Conn., 1896-1900.

SCHMUCK, Elmer Nicholas (Colo.), 930 Emerson St., Denver, Colo.—R. S. Mark Ch., 1923—. b. Peoria, Ill., July 27, 1882; s. George Schmuck and Rosa B. Schmuck. Sea., 1905. D—1905, P—1906, Bp. Edsall. m. Katharine F. Currie, Park River, N. D., Sept. 7, 1905. F. In-C. S. Pet. Ch., New Ulm, Minn., and All Souls Ch., Sleepy Eye, Minn., 1905; S. Paul Ch., Owatonna, Minn., 1906-11. Mem. Bd. Mssns.; Mem. Eccl. Court.; Mem. Stndg. Com., Dio. Minn.; Mem. Bd. Trustees, Bp. Sea. Mssn.; R. S. Joh. Ch., Linden Hills, Mpls., 1911-23.

SCHNORRENBERG, Rudolph Hubert (Cal.), 175 Ninth Ave., New York City.—Cur. Ch. Ho. Commun., 1923—. b. Steubenville, O., Oct. 29, 1900; s. John Albert Schnorrenberg and Melinda Margaret (Hess). Nash. Ho.; Ch. Div. Sch. Pac., 1923-24; Gen. Sem. (Post Grad.). D—1923, Bp. Nichols.

SCHOFIELD, Squire (W. N. Y.), Rochester, N. Y. —Asst. Church Extension Society, 1924—. F. R. Trin. Ch., Canaseraga, N. Y.—.*

SCHOFIELD, Thomas Alvord, Albuquerque, N. M.—Archd. N. M., Supt. and Chapl. S. Joh. Sanatorium, 1920—. b. Steubenville, O., Dec. 25, 1867; s. Joseph Wooley Schofield and Annie (McVey). Bex. Hall., 1896. D—1896, P—1899, Bp. Spalding. m. Etta Zenia Pratt, Findlay, O., Nov. 18, 1895. F. Mssy. Emman. Mssn., Denver, Colo., 1895-1900; R. S. Andr. Par., Cripple Creek, Colo., 1900-04; Del. Gen. Conv., 1910 and 1919; Archd. of Colo., 1904-20; R. Ch. Gd. Shpd., Silver City, N. M., 1920.

SCHOULER, William, 3507 Springdale Ave., Baltimore, Md.—R. Emer. Trin. Par., Elkton, Md., Dio. of Easton, 1917—. b. Arlington, Mass., Feb. 25, 1841; s. William Schouler and Frances E. (Warren). D—1864, P—1865, Bp. Chase. m. Sophia B. Heaton, 1871. F. S. Andr. Ch., Hopkinton, N. H., 1864-68; S. Stph. Ch., Brooklyn, N. Y., 1868-72; with Chaplaincy, Ch. Charity Foundation, Brooklyn, 1871-72; S. Thos. Ch., Brandon, Vt., 1872-73; S. Joh. Ch., Syracuse, N. Y., 1873-76; Gr. Ch., Union Springs, N. Y., 1876-80; R. Trin. Par., Elkton, Md., 1880-1917. Stndg. Com., Dio. Easton, 1890-94, 1899-1913, 1914-17; Exam. Chapl., 1897-99; Dep. Gen. Conv., 1892-95.

SCHRADER, Arthur Joseph (C. N. Y.), Trumansburg, N. Y.—R. Epiph. Ch.—. D—1906, P—1906, Bp. Olmsted. F. R. S. Joh. Ch., Whitesboro, N. Y.*

SCHROCK, Albert Linnelle (N. Ind.), Nashotah House, Nashotah, Wis.—Asst. S. Mark Ch., Milwaukee, 1923—. b. Galion, O., Jan. 17, 1894; s. Edwin Wallace Schrock and Minnie Lavina (Linnelle). Collgt. Dept. Nash. Ho., 1924. D—1923, Bp. White. F. Mssy. Dio. N. Ind., 1922-23; Mem. Adv. Coun. Young People's Movement, Dio. Mil.; Chapl. Nash. Post 306, American Legion.

SCHROEDER, Frank E. Devrient (N. J.), Lands End House, Cape May Point, N. J.—Retired—. b. Lancaster, Pa., Jan. 2, 1859; s. Francis Schroeder and Katherine (Barr). Var. Priv. Schs.; Franklin and Marshall Coll., 1883, A.B., 1886; Berk. D—1886, Bp. M. A. DeW. Howe. Author: "The Brotherhood."

SCHROEDER, George William (Mil.), 1040 12th St., Milwaukee, Wis.—R. S. Paul Mssn. Ho., Milwaukee, Wis.—. Nash., 1908. D—1907, P—1908, Bp. Webb.*

SCHROEDER, William (N. Y.), New York City. —Asst. Ch. Epiph., 1921—. b. N. Y. C., Jan. 10, 1882; s. John Schroeder and Christina (Keil). Prin. Coll., B.A., 1908; Epis. Theol. Sch., B.D., 1911. D—1911, P—1912, Bp. Greer. m. Frieda Rappe, N. Y. C., Aug. 19, 1913. F. Asst. Ch. Ho. Trin., N. Y. C., 1911-17; R. S. Joh. Ch., Monticello, N. Y., 1917-21.

SCHROETER, Herbert Frederick (U. S. C.), Columbia, S. C.—R. Ch. Gd. Shpd., Columbia, 1919—. S. Stph., 1905; Wash., 1906; Theol. Sem., Va., 1910. D—1910, P—1911, Bp. Adams. F. S. Jas. Ch., Port Deposit, Md., 1910-11; Roanoke and Cornwall Pars., Clover, Va., 1911-16; R. S. Jude Ch., Walterboro, S. C., 1916-17; Gr. Ch., Anderson, S. C., 1918; Navy Y. M. C. A., 1918.

SCHULTE, Bernard (N. Y.), 406 South 40th St., Omaha, Neb.—Chapl. Emer., S. Luke's Ho. for Aged Women and Ho. Old Men and Aged Couples, Cathedral Heights, N. Y. C., 1921—. b. Hanover, Germany, June 24, 1848; s. Hermann Schulte and Adelaide W. (von Wechlinger). Hob. Coll., B.A., 1870; M.A., 1873; S.T.D., 1894; Berk. Div. Sch. D—1873, P—1874, Bp. John Williams. m. Julia Low Nelson, N. Y. C., Jan. 14, 1875. F. Cur. Trin. Ch., Geneva, N. Y., 1873-74; R. Cross and Crown Ch., Erie, Pa., 1874-76; R. S. Luke Mem. Ch., Utica, N. Y., 1876-97; Vic. S. Pet. House, Philadelphia, Pa., 1897-04; Chapl. S. Luke's Ho., 1907-21.

SCHULTZBERG, Andrew Frederick, 714 W. Genésee St., Saginaw, Mich.—R. Calv. Mem. Ch., Saginaw, Mich., 1911—. Falun. Coll., Sweden, B.A., 1889; Epis. Theol. Sch., B.D., 1896. D—1892, Bp. McLaren; P—1894, Bp. Potter. F. Asst. S. Ann Ch., Brooklyn, N. Y., 1896-98; R. S. Mart. Ch., Radnor, Pa., 1898-1900; R. S. Jas. Ch., Cheboygan, Mich., 1900-09.*

SCHULZ, Rudolph E. (O.), 309 High St., Warren O.—R. Chr. Ch., 1921—. b. Pittsburgh, Pa.; s. Edward Schulz and Mary (Worth). Pub. Sch.; Priv. Instruction; S. Stph., 1900; Epis. Theol. Sch., B.D., 1903. D—1903, P—1904, Bp. Whitehead. m. Mary Elizabeth Evans, Pittsburgh, Pa., Sept. 18, 1906. F. Mssy. S. Joh. Ch., Corapolis and Woods Run, Pa., 1903; Asst. Asc. Ch., Pittsburgh, Pa., 1904-07; R. Chr. Ch., New Brighton, Pa., 1907-09; R. S. Jas. Meml. Ch., Pittsburgh, 1909-21. Mem. Soc. Serv. Cmssn., 1912; Exam. Chapl.; Dioc. Bd. Rel. Ed.

SCHUMANN, Donald F. (L. I.), Franklin Ave., Queens, N. Y.—M-in-C. S. Jos., 1921—. b. Honesdale, Pa. Lehigh; Camb. Un.; Phila. D—1914, P—1915, Bp. Talbot. F. Cur. S. Jas. Ch., Drifton; In-C. S. Jas. Ch., Freeland, Pa.; Cur. Ch. Asc., Mt. Vernon.

SCHUNCK, John Fredrick (Pa.), 19 E. Eager St., Baltimore, Md.—Non-Par.—. b. Baltimore, Md.; s. John Schunck and Henrietta Margaret O. Schunck. Johns Hopkins Coll., B.A.; Phila. Div. Sch. D—1900, Bp. Satterlee; P—1901, Bp. Whitaker. Capt. Amer. Red Cross, France, 1918-22, Division Pa.

SCHUYLER, Hamilton, 121 Academy St., Trenton, N. J.—R. Trin. Ch., Trenton, N. J., 1900—. b. Oswego, N. Y., Apr. 3, 1862; s. Anthony Schuyler and Mary (Allen). Oxon. Un., 1892-93; G. T. S., 1890-92. D—1892, P—1893, Bp. Starkey. F. Asst. Calv. Ch., N. Y. C., 1893-94; Trin. Ch., Newport, R. I., 1894-95; Can. Cath., Davenport, Ia., 1894-96; Dean Cath., Davenport, Ia., 1897. Dep. Gen. Conv., 1910-1919; Mem. Stndg. Com., Dio. N. J., 1913-19; Del. Pan-Angl. Cong., 1908; Trust. Cath. Foundation, 1919; Trust. Pub. Libr., City of Trenton, 1905—. Author: "Studies in English Church History," 1896; "A Fisher of Men," 1905; "Intellectual Arrogance of the Age"; Pamphlets and Sermons; "Synopsis of Confirmation Lectures"; "The Intellectual Crisis Confronting Christianity"; "Within the Cloister's Shadow"; Liturgical Hymns for Church's Seasons. Former Chapl. Soc. Sons Revolution. Contributor Amer. Ch. Monthly.

SCHUYLER, Livingston Rowe, 520 W. 114th St., New York City.—Assoc. Prof. of Hist., Coll. City, New York, 1898—. Coll. C. N. Y., B.A., 1889 (Honors); M.A., 1893; G. T. S., S.T.B., 1895; Ph.D., N. Y. U., 1904. D—1894, P—1894, Bp. Potter. F. Instr. Math. Coll., C. N. Y., 1889-91; Mssy. Sewaren, N. J., 1891-93; Act. Chapl. U. S. A., Willets Point, N. Y., 1893-95; Sch. in Eccles. Hist., Church Univ., Board of Regents, 1894-97; Univ. Oxford, 1895-96; Univ. Paris, 1896-98; Asst. Trin. Ch., Paris, 1896-98; R. S. Jas-the-Less Ch., Scarsdale, N. Y., 1901-08; P-in-C. S. Andr-by-the-Sea, Allenhurst, N. J., 1909-16. Author: "The Liberty of the Press in the American Colonies" (1904).

SCHUYLER, Philip, 121 State St., Portland, Me. —Can. Mssy., S. Luke Cath., Portland, Me., 1912—. b. Buffalo, N. Y., Sept. 4, 1861; s. Montgomery Schuyler and Sophia (Norton). G. T. S., 1894. D—1894, P—1894, Bp. Potter. m. Marie Louise Nelson, Montreal, Jan. 11, 1888. F. S. Ambr. Mssn., N. Y. C., 1894; S. Pet. Ch., Bennington, Vt., 1898. Chrmn. Soc. Serv. Com., 1916-19; Chrmn. Gen. Mssns. Com. Chari-

ties, 1916; Gen. Conv., 1916; Secy. Prov. N. E., 1915.*

SCHWACKE, John Henry (N. J.), S. Peter's Rectory, Freehold, N. J.—R. S. Pet. Ch., Chapl. Freehold Mil. Sch., 1920—. b. Philadelphia, Pa., Sept. 13, 1879; s. James Deemer Schwacke and Emma (Hillen). Oskaloosa Un., A.B., Temple Un. (Law). D—1918, P—1919, Bp. Darlington. F. Mem. Bar, Penn. Sup. Court, Dist. Civ. Court, 1901; Teach. Civ. Gov. Un., 1903; Asst. S. Joh. Ch., Lancaster, Pa.; Extensive Travel; Pub. Pamp.; Lectured on Trav. and Civ. and Social Topics; Hdmstr. Yeates Ep. Sch., 1911-20; Asst. S. Joh. Ch., Lancaster, Pa., 1918-20.

SCHWARTZ, Karl (C. N. Y.), 302 Hawley Ave., Syracuse, N. Y.—R. Ch. Sav., Syracuse, N. Y., 1899—; Mem. Stndg. Com., 1911-18. Syr., B.A., 1886; M.A., 1893; Ph.D., 1909; Berk., 1889 (Pierre Jay Pr., 1889). D—1887, P—1889, Bp. Huntington. F. Trin. Ch., Lowville, N. Y., 1889-91; 1st. Asst. Zion and S. Tim. Ch., New York, 1891-98; Chapl. 1st. N. Y. Vol. Inf., 1898-99. Author: "A Catechism" (1900); "A Message" (1900); "The Church Year" (1901); "Inherited Criminal Tendencies and How Nature Deals With Them" (1902); "The Degenerate and Society" (1909).*

SCOFIELD, Charles Forest, Collegeville, Pa.—. F. S. Mary Ch., Warwick, Pa.—.*

SCOFIELD, Louis Thibou (C. N. Y.), Pierpont Manor, N. Y.—R. Zion Ch.—. Hob., B.A., 1896; G. T. S., 1899; B.D., 1910. D—1899, P—1900, Bp. Walker. F. R. Ch. Ho. Cross, Fort Plain, N. Y., 1901-03; S. Thos. Ch., Rawlins, Wyo., 1903-05; Ausable Forks, N. Y., 1905-08; S. Mary Ch., Delphi, Ind., 1908-10; Trin. Ch., Logansport, Ind., 1910; Mem. Stndg. Com., 1910; Cur. S. Paul Ch., Owego, N. Y.—.*

SCOFIELD, Raymond Leeds (L. I.), Hampton St., Sag Harbor, N. Y.—R. Chr. Ch., June, 1921—. b. Bridgeport, Conn., Sept. 18, 1891; s. James Weed Scofield and Julia Adelaide (Lundie). New Haven H. Sch.; Trin. Coll., B.A.; Berk. Div. Sch. D—1918, Bp. Olmsted; P—1919, Bp. Stearly. m. Anne Day, Sept. 24, 1918. F. R. Zion Ch., Belvidere, N. J.

SCOTT, Andrew Edward (Me.), 18 Crescent St., Biddeford, Me.—R. Chr. Ch., 1923—. Harv., A.B., 1902; Colmb., A.M., 1907; G. T. S., 1905; Talman Fellow, 1905-06; B.D., 1906. D—1905, P—1906, Bp. Lawrence. m. Lela Grace Peters, 1918. F. Mssy-in-C. Cent. Me. Mssn., 1906-18; R. S. Pet., Rockland, Mssy. Thomaston, and Long Cove, Me., 1918-23.

SCOTT, Charles Henry (Sw. V.), 1022 Fillmore St., Lynchburg, Va.—Retired, 1911. b. Fredericksburg, Va., Oct. 16, 1843; s. Charles Smith Scott and Fanny Eleanor (Bruce). Un. Va.; Union Theol. Sem., A.M. D—1910, Bp. Tucker. m. Mary Mayo Atkinson, Mar. 12, 1873. F. In-C. Ch. of S. Stephens and other Chs. in Bedford Co., Va., Amherst Co., and elsewhere. Civ. War. Vet. Confed. Army; surrendered with Lee at Appomattox.*

SCOTT, Frank Garrett (S. V.), 47 Corling St., Petersburg, Va.—Prof. Grk. and Eng. Bible and V. Prin. Bp. Payne Div. Sch.; R. S. Joh. Ch., Chester, Va.—. b. Orange Co., Va., Oct. 21, 1849; s. Garrett Scott and Sarah Ellen (Nalle). D.D., 1914. D—1874, P—1875, Bp. Johns. m. (1) Eloise Gourdin, S. C., Sept. 21, 1880; (2) R. Cary Williams, Lynchburg, Va. F. R. Chr. Ch., Gordonsville, Va., Sept., 1875; Epiph. Ch., Eutawville, S. C.; Gr. Ch., Charlotte, Va.; Epiph. Ch., Lynchburg, Va.; S. Joh. Ch., Petersburg, Va.; Chr. Ch., Smithfield, Va. Exam. Chapl., Dio. So. Va., 1892.

SCOTT, John Frank, 89 Waterman St., Providence, R. I.—R. S. Joh. Ch., 1913—. b. Fitchburg, Mass., 1886; s. John Haskell Scott and Jeanette (Dorr). Harv., A.B., 1907; Epis. Theol. Sch., B.D., 1910. D—1910, Bp. Vinton; P—1911, Bp. Greer. m. Mildred L. Harris, N. Y. C., 1913. F. Asst. Min. S. Geo. Ch., N. Y. C., 1910-13. Cath. Corp., Dio. R. I.; Com. Canons, Dio. R. I.; Dio. Coun.

SCOTT, John Garlick (S. V.), Richmond, Va.—Non-Par.—. Un. Va., 1892; Theol. Sem., Va., 1895. D—1895, P—1896, Bp. Randolph. F. Natural Bridge Par., Va., 1895-1900; Chapl. Miller Manual Lab. Sch. Va., 1900-02; S. Luke Ch., Hot Springs, with Chr. Ch., Warm Springs, Va., 1902.*

SCOTT, John Henry (Va.), Miller's Tavern, Essex Co., Va.—R. Gr. Ch., and In-C. S. Andr. Chap., S. Mark's and S. Math., 1909—. b. Scottsville, Va., Sept. 14, 1882; s. John Henry Scott and Martha Ann Scott. St. Paul; Bp. Payne Div., B.D., 1909. D—1909, P—1910, Bp. Gibson. m. (1) Lucy K. Hoskins, 1912; (2) Ruth E. Wright, 1922.

SCOTT, L. N., Lower Buchanan, Bassa, Liberia, West Africa.*

SCOTT, Reginald Heber (L. I.), Freeport, L. I., N. Y.—R. Ch. Transfig., Freeport, N. Y.—. B.D., Colmb. Un., M.A., 1912. D—1903, P—1904, Bp. Brewster. F. Asst. S. Jas. Ch., Hartford, Conn.; Asst. Chr. Ch., Brooklyn.

SCOTT-SMITH, Herbert (Ga.), Bon Air Hotel, Bainbridge, Ga.—Vic. S. Joh. Ch., and Ho. Trin., 1922—. b. Handsworth, Staffordshire, Eng., Jan. 3, 1870; s. Harvey Scott-Smith and Mary Elizabeth (Houister). Sou'hull Gram. Sch., Eng.; Un. Durham, Eng., L.Th. D—1893, P—1894, Bp. Nichfield, Eng. F. R. Ch. Gd. Shpd., Houlton, Me.

SCOTT, William Reese (W.), Fort Myer, Va.—Chapl. and Major, U. S. Army, 1922—. b. Philadelphia, Pa.; s. William Reese Scott, M.D., and Annette (Mengel). Un. Pa., B.A., 1892; G. T. S., 1895; B.D., 1896. D—1895, Bp. Potter; P—1896, Bp. Talbot. m. Mary Bringhurst Slifer. F. Cur. Ch. Transfig., N. Y. C., 1895-96; R. S. Pet. Ch., Hazleton, Pa., 1896-1901; R. Chr. Ch., Media, Pa., 1901-09; Cmssnd. Chapl. (1st Lieut). U. S. Army, Ft. Monroe, 1909-13; Ft. Shafter, Hawaiian Islands, 1913-17; Capt., 1916; Promoted Major (Temporary Rank), 1918; Chapl. 17th Inf.; Div. Chapl. 11th Div.; Camp Chapl., Camp Meade, Md.; Camp Morale Officer, Intelligence Officer, and Camp Naturalization Officer, Camp Meade, Md.; Discg. from Temp. Rank Major, 1920; Chapl. 12th Inf., 1920; Washington Barracks, D. C., 1921; Chief of Chapl. Office, War Dept., 1921; Fort Myer, Va., 1922; Promoted Major Regular Army, 1923.

SCOVIL, Charles Baker (L. A.), Concord, N. C.—Exec. Secy. Rel. Educ., Dio. N. C., 1923—. b. Jamaica, L. I., N. Y., Nov. 10, 1886; s. Samuel John Scovil and Eliza Adeline (Barker). S. Stph. Coll.; Colmb. Un., 1909; G. T. S., 1911. D—1911, P—1912, Bp. Greer. m. Beatrice Adelin Sheldon, May 11, 1921. F. Asst. Ch. Redeem., Morristown, N. J., 1911-15; Vic. S. Bern. Ch., Bernardsville, N. J., 1915-16; R. S. Martha's Ch., Van Nest, N. Y. C., 1916-19; R. S. Joh. Ch., Barrington, R. I., 1919-21; Exec. Sec. Rel. Educ., and Soc. Serv., Dio. of L. A., 1921-23; Mem. Bd. Rel. Educ., Dio. Newark, 1913-15; Chapl. (Capt.) 71st Inf., 1918-19; Mem. Ch. Sch. Cmssn., Dept. Rel. Educ. at Natl. Coun., 1922; Secy. Confr. on Young People's Movement, at Gen. Conv., Portland, Ore., 1922. Author: "Young People's Fellowship"; "A Manual on the Young People's Movement"; "The Joy of the Resurrection," a Pageant Service for Easter and Ascensiontide.

SCOVIL, John deLancey, 78 Conklin Ave., Binghamton, N. Y.—R. Ch. Gd. Shpd., 1921—. b. Jamaica, L. I., N. Y., Mar. 17, 1884; s. Samuel John Scovil and Eliza Adeline (Barker). Trin. Sch.; Spec. S. Stph. Coll. D—1916, Bp. Olmsted; P—1917, Bp. Fiske. m. Dorothy Dudley Storer, Apr. 20, 1912. F. D-in-C. Gr. Ch., Willowdale, S. Andr. Ch., Kendaia, and S. Stph., Romulus, N. Y., 1917; P-in-C. S. Joh. Ch., Cape Vincent, 1917-19; R. S. Pet. Ch., Bainbridge, and P-in-C. S. Ann, Afton N. Y., 1919-21. Bd. Mgrs. Dioc. Mssns., Dio. C. N. Y., 1918-19.

SCOVILLE, Charles Otis, 442 Temple St., New Haven, Conn.—R. Trin. Ch., New Haven, Conn., 1908—. b. Montpelier, Vt., Dec. 1, 1862; s. James Bidwell Scoville and Mary (Foster). Trin. Coll., D.D., 1919; Ya., B.A., 1887; Berk. Div. Sch. D—1889, Bp. Bissell; P—1890, Bp. John Williams. m. Lena May Isbel, New Haven, Conn., June 1, 1892. F. R. S. Jas. Ch., Westville, Conn., 1889-92; Asst. Trin. Ch., New Haven, Conn., 1892-1908.*

SCRATCHLEY, Henry Peter (N'k), Murray Hill, N. J.—Cur. S. Mark, West Orange, N. J., 1922—. b. New Orleans, La. Wash. and Lee Un.; Gris. Coll., M.A., 1887; B.D., 1890. D—1887, P—1890, Bp. Perry. F. Asst. Ho. Prayer, Newark, N. J., 1892-93; Asst. S. Phil. Ch., Newark, 1893-03; Vic. Ascen. Ch., Bloomfield, N. J., 1906-09; Loc. Ten. Chair Eccl. Hist., G. T. S., 1908-10; In-C. S. Uriel's Ch., Sea. Girt, N. J., 1911—; Hdmstr. S. Joh. Mil. Acad., Sa-

lina, Kan., 1911-13; R. S. Joh. Par., Poultney, Vt., 1914-18. Mem. Coun. Adv. and Exam. Chapl., Dist. Salina, 1911-13; Vermont, 1914-18; Mem. Cmssn. Rel. Educ., Prov. N.E., 1916-17; Mem. Jt. Cmssn. Textbooks of American and English History of the Gen. Conv., 1913-19; Dep. Gen. Convo., Vt., 1916; Non-Par., 1918-22.

SCRIVEN, George Benjamin (S. F.), Wheatland, Wyo.—P-in-C. All SS., 1922—. b. Los Moches, Sinaloa, Mexico, Dec. 13, 1898; s. Joseph Scriven and Fennachiena Jantiena (Duintzer). Rac. Coll.; Sea., 1922; B.D., 1923. D—1921, Bp. McElwain; P—1923, Bp. Ingley.

SCUDDER, Henry Townsend, 303 West 80th St., N. Y. C.—R. Emer. Chr. Ch., Tarrytown, N. Y., 1911—. b. N. Y. C.; s. Henry J. Scudder and Louise H. (Davies). Colmb., B.A., M.A.; Berk. D—1877, P—1878, Bp. Williams. m. Margaret M. Weeks, June 5, 1889. F. S. Pet., Plymouth, Conn.; R. S. Pet. Ch., Oriskany, S. Joh. Ch., Whitesboro, for four years; Gd. Shpd., and Ho. Cross, Utica, N. Y.; Gr. Ch., Brooklyn, 1882-88; Assoc. Mssns., Brooklyn, R. S. Stph. Ch., Brooklyn, 1890-1908; R. Chr. Ch., Tarrytown, 1908-11.

SCULL, George E. (D.), Duluth, Minn.—R. S. Joh. Co. (Lakeside).—.*

SEACORD, Jay Gould (Sp.), 212 East Jefferson St., Bloomington, Ill.—R. S. Matth. Ch., 1922—. b. Batavia, N. Y., Oct. 21, 1890; s. John More Seacord and Amanda Jane (Hopkins). Batavia Sch.; Geo. Wash. Un.; Nash., 1917. D—1916, P—1917, Bp. Weller. m. Alice B. Nicholson, Milwaukee, Sept. 1, 1917. F. D-in-C. Zion, Oconomowoc, Wis., 1916-17; R. S. Mark, Waupaca, Wis., 1917-18; Asst. R. S. Pet., St. Louis, 1918-20; R. S. Luke, Buffalo, N. Y., 1920-22.

SEAGER, Warren Armstrong (Sh.), P. O. Sta. 5, Nanking, China.—Mssy. P., 1921—. b. New York City, July 15, 1897; s. Robert Seager and Laura (Watts). E. Orange, N. J., H. Sch.; Va. Sem., 1921. D—1920, Bp. Lines; P—1922, Bp. Graves (Shangha)i. m. Helen A. Hales, Sept. 9, 1922.

SEAGLE, John C. (W. N. C.), Brevard, N. C.—R. S. Phil. Ch., Brevard.—. G. T. S., 1903. D—1903, P—1909, Bp. Horner. F. Assoc. M. at Lincolnton, N. C.; R. S. Paul Ch., Eastchester, N. Y.*

SEAGLE, Nathan A., 120 W. 69th St., New York City.—R. S. Stph. Ch., N. Y. City, 1900—. b. Rutherfordton, N. C.; s. Philip C. Seagle and Mary S. Drake. Univ. N. Y., B.A., 1899 (1st Pr. Hebr., 1898); G. T. S., 1894; Rutgers, D.D., 1908. D—1894, Bp. Cheshire; P—1895, Bp. Potter. m. (1) Emma L. Fraser, 1895; (2) Marie Louise Peckham, Oct. 21, 1920. F. Asst. S. Thos. Ch., same city, 1894-99.

SEAMAN, Eugene Cecil (Ala.), Gadsden, Ala.—R. Ch. Ho. Comf., 1920—. b. Galveston, Tex., Dec. 9, 1881; s. William Henry Seaman and Sophia (Baldwin). Un. So., A.B., 1903; B.D., 1906. D—1906, P—1907, Bp. Kinsolving. m. Henrietta Morgan. F. Asst. Chr. Ch., Houston, Tex., 1906-07; R. Chr. Ch., Temple, Tex., 1907-11; Archd. No. Texas, 1911-16; Stamford, Tex.; R. S. Andr., Amarillo, Tex., 1916-20.

SEAMAN, Robert Warren (Md.), 1700 Durham St., Baltimore, Md.—R. S. Stph. Ch., Florence, N. J., 1920—. b. London, Eng., Sept. 14, 1895; s. Chas. T. Seaman and Laura T. (Anderson). Gram. and H. Sch.; Blair Mil. Acad.; Colmb., M.A.; Phila. Div., B.D., 1918. D—1918, P—1919, Bp. Mathews. m. Bess Louise Mattox, April, 1921. F. Cur. S. Paul Cath., Detroit, Mich.

SEARING, Richard Clinton (N. Y.), West Park, Ulster County, N. Y.—R. Ascen. Ch., 1923—. b. Saratoga Springs, N. Y., Apr. 13, 1851; s. William Marsh Searing and Caroline Melissa (Huling). S. Stph. Coll., B.A., M.A., B.D.; G. T. S. D—1877, P—1877, Bp. Doane. m. Lizzie Chrisman Seeley, Walton, N. Y., Jan. 15, 1880. F. R. Chr. Ch., Walton, N. Y., 1877-79; S. Paul Ch., Columbia, Pa., 1879-83; Chr. Ch., Middle Haddam, Conn., 1883-84; S. Paul Ch., Willimantic, Conn., 1884-86; R. Chr. Ch., Unionville, Conn., 1886-88; S. Jas. Ch., Arlington, Vt., 1888-93; R. Chr. Ch., Walton, N. Y., 1893-96; Gr. Ch., Scottsville, N. Y., 1897-09; R. Ascen. Ch., West Park, N. Y., 1909-19; Supply Work, 1919-23. Author: "History of Christ Church," Walton, N. Y.

SEARS, Peter Gray, 4519 San Jacinto St., Houston, Tex.—R. Chr. Ch., Houston, Tex., 1905—. b. Oxford, Miss., Oct. 11, 1866; s. Gen. Claudius Wistar Sears and Alice (Gray). Un. Miss., B.A., 1885; G. T. S., 1889. D—1887, P—1889, Bp. Thompson. m. Fanny Elizabeth Archer, Baltimore, Md., June 18, 1890. F. R. Chr. Ch., Holly Springs, Miss., 1889-99; R. S. Andr. Ch., Jackson, Miss., 1899-02; R. S. Paul Ch., Meridian, Miss., 1902-05. Mem. Stndg. Com.; Dep. Gen. Conv. Author: Occasional Sermons and Addresses.

SEAVEY, George H. (N. H.), Battle Harbor, Labrador.—Mssy.—.*

SECKER, Ernest John (Neb.), 8011 N. 31st St., Omaha, Neb.—R. S. Joh. and S. Mark Ch., 1923—. b. England, Oct. 5, 1886; s. John Secker and Harriet (Wigger). S. Joh. Coll., Manitoba; Lin. Jef. Un., Chicago, S.T.M. D—1915, Abp. of Rupertsland; P—1916, Bp. Evesdale. m. Ida Alice Andrew, Jan. 5, 1916.

SEDGEWICK, Charles S. (M.), 5349 Scotten Ave., Detroit, Mich.—P-in-C. S. Cyprian's Mssn., 1919—. b. Upper Marlboro, Md., Aug. 29, 1886; s. William Frederick Sedgewick and Edith Ann (Green). Howard Un., B.A. D—1915, P—1916, Bp. Harding. F. P-in-C. S. Sim. and S. Phil. and S. Mary Chaps., Dio. Washington; R. S. Mark Par., Charleston, S. C.; R. S. Mark Mssn., Plainfield, N. J. Co-Author: "Ruth," a romantic drama, copyrighted, in manuscript, 1921.

SEDGWICK, Theodore (N. Y.), 103 E. 21st St., N. Y. C.—R. Calv. Ch., N. Y. C., 1911—. b. Stockbridge, Mass., Aug. 2, 1863; s. Henry Dwight Sedgwick and Henrietta Ellery Sedgwick. Adams Acad., Quincy, Mass.; Harv. Un., B.A., 1886; Berk. Div. Sch., 1887-90, D.D. D—1890, Bp. Williams; P—1891, Bp. Paddock. m. Mary Aspinwall Bend, St. Paul, Minn., May 4, 1903. F. Cur. S. Geo. Ch., N. Y. C., 1890-94; S. Joh. Ch., Williamstown, Mass., 1894-1900; R. S. Joh-the-Evang., St. Paul, Minn., 1900-11. Mem. Stndg. Com., Minn., 1909-11; Del. Gen. Conv., 1910; Mem. Gen. Bd. Mssns., 1904; Mem. Soc. Serv. Cmssn., N. Y., 1913; Trus. Berk. Div. Sch.

SEILHAMER, Roberts Alger, 50 Park Place, Pawtucket, R. I.—R. S. Paul Ch., Pawtucket, R. I., 1917—. b. Gettysburg, Pa., March 30, 1889. G. T. S.; Phil. Div. Sch., 1911; S.T.B., 1912. D—1911, P—1913, Bp. Darlington. m. Daisy Elizabeth Storm, Philadelphia, Pa., 1911. F. Cur. S. Matth. Ch., Worcester, Mass., and Vic. Chr. Ch., Rochdale, Mass., 1911-14; M-in-C. S. Matth. Ch., Worcester, Mass., 1914; Assoc. R. S. Paul's Ch., Pawtucket, R. I., 1914-17. Pres. Northern Dist. Sunday School Assn., 1915-16; Mem. Dioc. Bd. Rel. Educ., 1917-19; Mem. Editorial Bd., "R. I. Dioc. Record," 1920-22; Mem. Dioc. Coun., 1920—; Mem. Dio. Publicity Com., 1920—; Mem. Com. Dio. Mssns., 1920—; Mem. R. I. Cath. Corp., 1922—; Dep. Syn. New Eng., 1921-23; Alt. Dep. Gen. Conv., 1922; Mem. Nat. Adv. Cmssn., Dept. Pub. Nat. Coun.; Aux. Secy., Field Dept., Nat. Coun.

SEITZ, William Clinton (Ma.), 334 E. Aurora St., Ironwood, Mich.—R. Ch. Transfig., 1923—. b. Sandusky, O., Dec. 15, 1895; s. William Frank Seitz and Louise (Schantz). Ken., B.A., 1915; M.A., 1917; Bex. Hall., B.D., 1917. D—1917, P—1919, Bp. Leonard. m. Florence Comstock, June 18, 1918; R. Ho. Trin. Ch., Bellefontaine, O., 1918-23.

SELCER, Albert Edward (W. Neb.)—. b. Cincinnati, O., Apr. 30, 1880; s. John Jacob Selcer and Anna Catherine (Froehlich). Kearn. St. Norm. Sch.; Un. Omaha; Find. Coll.; Chicago Sch. of Civics and Philan.; West. Theol. Sem., 1912; S.T.B., 1916. D—1909, P—1909, Bp. T. N. Morrison. m. Ethel M. Ellison, Omaha, Neb., Oct. 15, 1913. F. S. Paul Ch., Durant, Ia., 1909-10; Asst. Libr., W. T. S., 1910-11; Asst. Chapl. S. Mary Ho., Chicago, Ill., 1910-12; Gen. Mssy. Dist. Kearney, 1912-13; Soc. Serv. Chapl. to Bp. Neb., 1913-14; Trin. Ch., Findlay, O., 1914-15; Cur. Trin. Ch., Chicago, Ill., 1915-17; R. Gr. Ch. Par., Pontiac, Ill., 1917-18; P-in-C. S. Andr. Ch., Chicago, 1919—, and Chapl. S. Mary Home for Children, 1920—. Asst. Secy., Dio. Ia., 1909-10; Mem. Dioc. Bd. Rel. Educ., Dio. Chicago, 1915-18; Mem. Soc. Serv. Cmssn., Dio. Chicago, 1917-20. Author: "Churchman." Fellow Soc., Oriental Research Specializing in Liturgics.*

SELCER, Henry F. (Sp.), 105 East D St., Belleville, Ill.—P-in-C. Belleville, Nashville and Salem, 1921—. b. Cincinnati, O., Sept. 13, 1888;

s. John Jacob Selcer (deceased) and Catherine (Froehlich) (deceased). Un. Omaha; Sea., 1918. D—1917, Bp. Williams; P—1919, Bp. Johnson. m. Evelyn Julie Bohling, June 30, 1920. F. Non-Par.—; in War Service.

SELINGER, Hugo Paul Joseph, Put-in-Bay, O.—R. S. Paul's Ch., 1922—. b. Mannheim, Germany, Mar. 26, 1876; s. Raphael Selinger and Mary Mathilda de (Schweinitz). Munich Un., M.A., 1896; Heidel. Un., Ph.D., 1900; Croz. Sem., B.D., 1904; Th.M., 1905. D—1913, P—1914, Bp. Keator. m. Kathryn Turner Caryl, Chicago, Ill., Nov. 26, 1913. F. Un. Chicago, Asst. in Sociology, 1907-11; Coll. Puget Sound, Prof. Econ. and Sociology, 1911-15; Loc. Ten. S. Jas. Ch., Dillon, Mont., 1915-16; Prof. Econ. and Sociology, Kenyon Coll., 1916-18; R. S. Paul Ch., Bellevue, with Mssns., Clyde and Lyner, O., 1918-22. Author: "Die Einheit der Evangelien"; many Series and Articles in Econ. and Soc. Journals.

SEMMES, Thomas (S. V.), 1310 Porter St., Richmond, Va.—R. Meade Meml. Ch., Richmond, Va., 1914—. b. Alexandria, Va., June 23, 1860; s. Douglas Ramsay Semmes and Virginia Catherine (Flynne). Va. Theol. Sem., 1894. D—1894, Bp. Whittle; P—1895, Bp. Newton. m. Margaret Byrd Funsten, June, 1887. F. S. Joh. Ch., Warsaw, Va., 1894-97; R. S. Andr. Ch., Richmond, Va., 1897-1912; R. Emman. Ch., Covington, Va., 1912.

SENIOR, James (W. Mo.), Lamar, Mo.—Mssy-in-C., Lamar, Mo., 1906—. b. Ossett, Yorkshire, Eng., Dec. 16, 1857; s. John Senior and Sarah (Conyers). Trin. Coll. (Tor.), B.A., 1893; M.A., 1897. D—1885, P—1887, Bp. Bond. m. Ellen Amelia Senior Little, Easton, Essex, Eng., 1888. F. Mssy. Lakefield, Alleyn and other places in Can., 1885-90; Uvalde, Tex., 1897-01; Lexington, Neb., 1901-04; Harvard and York, Neb., 1904-06. Author: "How Christian Endeavor Principles Fit the Needs of Young Christians in All Lands"; Stories in Educational Journals; Author of Patrick Bronte.

SENNETT, Lucien Frank (L. I.), S. Paul's Sch., Garden City, N. J.—Chapl. Cath. Schs., 1922—. b. Syracuse, N. Y., Aug. 6, 1865; s. Lucien Sennett and Elizabeth M. (Frank). Trin. Coll., A.B., 1889; A.M., 1892. D—1916, P—1918, Bp. White. F. Mstr. Howe Sch. and Cur. S. Mark Ch., Howe, Ind., 1912-22.

SERAPION, Loreto (P. I.), Havana, Cuba.—. F. R. S. Luke Ch., Manila, P. I.—.*

SERENT, A. F. Henry (N'k), 954 Ave. C, Bayonne, N. J.—R. Calv. Ch., 1923—. b. New York City, July 23, 1895; s. A. Louis Serent and Cecile Serent. Townsend Harris H. Sch., City Coll., N. Y.; Theol. Sem. Va., 1918. D—1918, P—1919, Bp. Burch. m. Charlotte Abbot, June 7, 1919. F. Mssy. Hopewell Jct., 1918-21; R. S. Andr. Ch., Brewster, N. Y., 1921-23.

SERGEL, Charles Henry Clement (S. Brazil), Livramento, Rio Grande do Sul, Brazil.—Mssy-in-C. Capella do Nazareno, 1919—. b. London, May 7, 1873; s. Charles John Simon Sergel and Clementina Augusta (Scott). Priv. Schs., London; Studied three years under direction Bp. W. Cabell Brown and Rev. James W. Morris. D—1903, P—1906, Bp. Kinsolving. m. Hedwig Streiff, Mar. 3, 1908. F. R. Ch. Redeem., Rio de Janeiro; Trin. Ch. (Meyer), Rio de Janeiro, Brazil.

✠**SESSUMS, Rt. Rev. Davis,** 2919 St. Charles Ave., New Orleans, La.—Bishop of Louisiana, 1891—. Univ. So., M.A., 1878; D.D., 1891. D—1882, P—1882, Bp. Gregg. Con. Bp. June 24, 1891, by Bpp. Quintard, Tuttle, Garrett, Galleher, Thompson and Watson. F. In-C. Gr. Ch., Galveston, Tex., 1883; Asst. then R. Calv. Ch., Memphis, Tenn., 1883-87; R. Chr. Ch., New Orleans, La., 1887-91; Coadjutor Bishop of La., 1891.*

SESSIONS, Valentine Hunter (Miss.), Bolton, Miss.—Dio. Mssy. of Bolton Field, S. Mary's Ch., Bolton, S. Alban's, Bovina, S. Luke's, Brandon, S. Mark's, Raymond, Gd. Shpd., Terry, S. Luke's, Ridgeland, Chap. of the Cross, Madison Co., 1919—. b. Crystal Springs, Miss., July 20, 1890; s. Sumpter Sessions and Annie Belle (Carney). Millsaps Coll., B.A., 1890; Un. So., B.D., 1919. D—1919, Bp. Bratton; P—1920, Bpp. Bratton and Green. m. Daisy Belle Farr, June 6, 1921. F. Mem. Soc. Serv. Com., Dio. Miss.; Trustee Un. So.

SETTLE, Thomas Lever (Lex.), Lexington, Ky.—R. Ch. Gd. Shpd., 1920—. b. Lancashire, England; s. John Settle and Martha (Clough). Cath. Sch., England. D—1916, P—1918, Bp. Burton. m. Emily Lever, Lancashire, Eng.; In-C. S. John Mssn. and Chapl. S. John Coll. Inst. and Wentworth Sch. Farm, 1915-17; P-in-C. S. Mary's Ch., Middlesborough, Ky., 1917-20.

SEVERANCE, F. Rolland (P. I.), Sagada, Mtu. Prov., Philippine Islands.—In-C. S. Anne Ch., Besao (Out Station), Sept., 1923—. b. Willsboro, N. Y., Dec. 7, 1892; s. Bert D. Severance and Nelly (Smith). Willsboro H. Sch.; Princ., Litt.B., A.M.; G. T. S., 1920. D—1920, P—1921, Bp. Matthews.

SEVERANCE, George Henry (Spok.), Oroville, Wash.—Archd. Spokane, 1920—, Dean Spok. Deanery, 1921—. b. Claremont, N. H., Apr. 8, 1884; s. George Henry Severance and Etta A. (Stockwell). Middle Un., A.B., 1908; G. T. S., B.D., 1913; Colmb. Un., M.A., 1913. D—1911, Bp. Parker; P—1911, Bp. Hall. m. Leila M. Parsons, June 18, 1920. F. P-in-C. S. Mark Ch., Springfield, Vt., 1911-12; Cur. S. Agnes Trin. Par., N. Y., 1912-13; Vic. Okanogan Mssns., 1913-16; D. of Okanogan Deany., 1916-17; D. of N. W. Deanery, 1917-20; Vic. N. Okanogan Mssns. and Ferry Co., Wash.; Dist. Bd. of Mssns., Soc. Serv. Com., Ecclesiastical Court of Jurisdiction of Spokane, 1918-19; Chrmn. of Ministerial Alliance of Okanogan Co.; Mem. Com. on Small Sunday Schools, Dept. Rel. Educ., 1924; Mem. Bishop and Coun., 1919—.

SEWELL, William Reginald (Be.), 1506 Jackson St., Scranton, Pa.—R. S. David's, 1920—. D—1909, P—1910, Bp. Talbot. F. S. Paul Ch., White Haven, Pa.; R. Chr. Ch., Frackville, Pa., 1909-12; R. Trin. Ch., Athens, Ga., 1912-20.

SEXTON, J. Frederick, 999 Whalley Ave., New Haven, Conn.—R. Ch. S. Jas. the Apos., 1896—. b. Hazardville, Conn.; s. John Sexton and Cecilia (Forster). Trin. Coll., A.B., 1883; A.M., 1884; Berk. Div. Sch. D—1886, P—1887, Bp. John Williams. F. R. S. Pet. Ch., Cheshire, Conn., 1886-96.

SEYMOUR, Frederick Ernest, 320 S. 44th St., Philadelphia, Pa.—R. S. Phil. Ch., Philadelphia, Pa., 1917—. b. Cookham, Eng., Nov. 26, 1877; s. Richard Seymour and Eliza (Peskett). Phil. Div. Sch., S.T.B., 1907. D—1906, Bp. Whitaker; P—1906, Bp. McVickar. m. Louisa Jane Tuke, Philadelphia, Pa., 1899. F. Staff City Mssn., Philadelphia, Pa., 1906; R. Ch. Asc., Wakefield, R. I., 1906-17; P-in-C. Chap. S. Joh-the-Div., Saunderstown, R. I., 1911-17; S. S. Dept. Secy. N. E., 1912-13; Secy. Bd. Rel. Educ., Prov. N. E., 1914-17; Educ. Secy., Dio. R. I., 1911-17.

SHACKLETT, William S. (Va.), Columbia, Va.—R. Rivanna Par., Oct., 1921—. b. Delaplane, Fauquier Co., Va., May 17, 1880; s. Edward Shacklett and Olivia Martha (Stokes). Pub. Schs.; Cleveland, Fauquier Co., H. Sch.; Columbia; G. Wash. (medicine); V. T. S. D—1920, P—1921, Bp. Brown. m. Beatrice Marie Daw, Sept. 21, 1906.

SHAEFFER, John (S. O.), Wanesville, O.—R. S. Mary Ch.—.*

SHAFFER, Herman (Del), Ft. Washington, Pa.*

SHANER, Francis Berton (Kan.), 207 E. Sycamore St., Independence, Kan.—R. Ch. Epiph., 1922—. b. Maumee, O., Mar. 20, 1893; s. George Clair Shaner and Harriett Louise (Holt). Ken. Coll., A.B., 1917; Bex., 1918. D—1918, P—1919, Bp. Leonard. m. Leonora Josephine De Wolf, June 4, 1921. F. Cur. S. Paul Ch., Akron, O., 1920-22.

SHANNON, Thomas J. (Conn.), 45 Jackson St., Ansonia, Conn.—R. Imml. Ch., 1922—. b. Co. Sligo, Ireland, July 9, 1873; s. William Shannon and Elizabeth (Lush). Ch. Sch. in Ireland; Sr. Matric. Un., Toronto, 1911; Un. Rochester, B.A., M.A.; G. T. S., S.T.B.; N. Y. U., Post Grad., 1918-21; Wyc. Coll., 1901. D—1901, P—1902, Abp. of Rupertsland. m. Constance Newall, Winnipeg, Man., April 9, 1907. F. Reston, Man., 1901-03; R. S. Phil. Ch., Norwood, Winnipeg, 1903-07; R. S. Stph. Ch., Rochester, N. Y., 1907-17.

SHANNONHOUSE, Royal Graham (N. C.), Pittsboro, N. C.—R. Pittsboro, 1924—. b. Charlotte, N. C., Aug. 1, 1875; s. Joseph Granbery Shannonhouse and Mary Harriet (McRee). Charlotte and Barrier's Pub. Sch.; Un. N. C., B.Litt., 1896; G. T. S., 1899. D—1899, P—1902, Bp. Cheshire. m. Martha Fredriksen, Oxford, N. C., Dec. 31, 1902. F. R. Trin. Ch., Statesville,

N. C.; R. Ch. Nativ., Union, S. C.; R. Trin. Ch., Edgefield, S. C.; R. S. Matth., Fitzgerald, Ga.

SHAPLAND, Ernest A. (San J.), Fresno, Cal.—R. Ho. Spirit Ch.—.*

SHARP, Henry Talbot, 2815 Walbrook Avenue, Baltimore, Md.—Helper to Bp. Editorial Wk., Ch. paper and Genl. supply work. b. Norfolk, Va.; s. Wm. Willoughby Sharp and Mary Anne L. (Schoolfield). Clifton Prep. Sch.; Theol. Sem. Va., 1869. D—1869, Bp. Johns; P—1870, Bp. Cummins. m. (1) Maria B. Nicholas, 1871; (2) Gertrude Stansbury, 1894. F. Weston, W. Va., 1869-70; Uniontown and Caseyville, Ky., 1870-72; Elizabethtown and Lebanon, Ky., 1872-73; Frankfort, Ky., 1873-79; Alexandria, Va., 1879-93; Ch. Pr. of Peace, Baltimore, Md., 1893-1915.*

SHARP, James Clement (Ma.), Falmouth, Mass.—R. S. Barnabas Meml. Ch., 1923—. b. Newton, Mass., Aug. 23, 1869; s. Supply Thwing Sharp and Emily Elizabeth (Bell). Harv. Un., A.B., 1894; Episcopal Theol. Sch., 1897. D—1897, P—1898, Bp. Lawrence. m. Edith Dexter, Chicago, Ill., Jan. 5, 1905. F. Asst. Min. Chr. Ch., Springfield, Mass., 1897-04; R. Ch. Gd. Shpd. (Waban), Newton, Mass., 1905-20; S. Mary's Ch., Rockport, Mass., 1920-23. Author: "John Cotton Brooks," 1909.

SHARP, James Robert (Tenn.), 212 Sixth Ave. N., Nashville, Tenn.—Exec. Secy., Dio. Tenn., 1921—. b. Nashville, Tenn., July 3, 1876; s. Robert Sharp and Mary (Taylor). Peabody Nor. Coll.; Un. Nashville. D—1919, Bp. Gailor; P—1920, Bp. Beatty. F. R. S. Barnabas, Tullahoma, Tenn., 1919-23. Author: "Seven Sonnets and Thirty Hymns" (1909).

SHARP, Wm. A. (Spok.), Roslyn, Wash.—R. Calv. Ch., Roslyn.

SHARPE, Thomas Manley, 4304 Chestnut St., Philadelphia.—R. S. Titus Ch., Phila. Lond., Ph.D. D—1895, P—1896, Bp. H. C. Potter. F. M. S. Stph. Ch., Woodlawn, N. Y.; R. S. Luke Par., Queen Anne Co., Md.*

SHARPLEY, Giles Herbert (Ia.), 740 Oneida Av., Davenport, Ia.—Chapl. S. Katherine's Sch., 1920—, and P-in-C. Chr. Ch., 1923—. b. Witheredge, Devon, Eng., Dec. 17, 1864; s. George Sharpley and Eliza (Hunt). Rutg. Coll., B.A., 1888; M.A., 1900; G. T. S., 1891. D—1891, Bp. Scarborough; P—1891, Bp. Brewer. m. Lily Angell, Orange, N. J., June 7, 1905. F. P-in-C. S. Luke Ch., Billings, Mont., and Calv. Ch., Red Lodge, Mont., 1891-92; Assoc. Mssn., Omaha, Neb., with Charge S. Mart. Ch., So. Omaha, Neb., 1892-94; Asst. All SS. Ch., Orange, N. J., 1894-1900; Asst. Chr. Ch., New Haven, Conn., 1900-02; P-in-C. S. Jas. Ch., Laconia, N. H., 1902-07; Asst. Geth. Ch., Minneapolis, Minn., 1907-08; Asst. Chr. Ch., St. Joseph, Mo., 1908-11; R. Emman. Ch., Corry, Pa.; R. Gr. Ch., Sterling, Ill., 1916-19; Cur. Ascen. Ch., Chicago, Ill., 1919-20. Exam. Chapl., Dio. Erie; Mssn. Preach. Soc. S. Phil-the-Evang.; Chrmn. Dioc. Cmssn. Nation-wide Preaching Mssn. Author: "The Church"; "Matter and the Resurrection."

SHAW, Arthur Wynne (Ma.), 73 Columbia Road, Boston, Mass.—R. S. Mark's Ch., 1920—. b. Wilmington, Del., Nov. 3, 1870; s. Charles Dannelly Shaw and Mary Jane (Campbell). Ya., B.A., 1892; M.A., 1895; G. T. S., 1898. D—1898, P—1899, Bp. Littlejohn. m. Jessie Johnson, Elizabeth, N. J., Feb. 4, 1899. F. D. S. Mich. Ch., N. Y., 1898-99; Mssy. Chichester, N. Y., 1899-01; P-in-C., Waverly, Ia., 1901-02; Stdt. Un. Chicago, 1902-04; Supplying, 1902-04, and Asst. Chr. Ch., Chicago, Ill., S. Jas. Ch., Chicago and Tchng. State Norm. Sch., Milwaukee, Wis.; Asst. Min. S. Andr. Ch., Meriden, Conn., 1904-07; R. S. Luke Ch., Phillipsburg, N. J., 1907-10; R. S. Matth. Ch., Goffstown, N. H., 1910-13; R. Trin. Ch., Woburn, Mass., 1913-15; Asst. Min. S. Ann. Ch., Lowell, Mass., 1915-20.

SHAW, Charles Edward, Geneva, O.—R. Chr. Ch., Geneva, O., 1919—. b. Winfield, W. Va.; s. Wm. H. Shaw and Almira (Baker). O. Wesl. Coll. D—1899, Bp. Peterkin; P—1900, Bp. Gravatt. m. Elizabeth Lucas, Shepherdstown, W. Va., Oct., 1901. F. Asst. Mt. Zion, Charlestown, W. Va., 1898; R. S. Joh. Ch., Harper's Ferry and Mt. Zion, Hedgesville, W. Va., 1899-02; R. S. Ann Ch., New Martinsville, W. Va., 1902-04; R. S. Mark Ch., Berkeley Springs and Mt. Zion, Hedgesville, W. Va., 1905; R. S. Thos. Ch., Hancock, Md., 1906-08; Antietam Par., Md., 1908-16; R. Ascen. Ch., Westminster, Md., 1916-19.

SHAW, Dallas (S. D.), Allen, S. D.—P-in-C. Corn Creek Mssn., 1923—. b. Fort Laramie, Wyo., May 29, 1866; s. A. G. Shaw and Mattie Shaw. Bp. Hare's Boys' Mssn. Sch.; S. Paul's and Hope Sch. D—1898, Bp. Hare; P—1913, Bp. Biller. m. Emily Janis, 1883. F. Help. Catechist, D. Priest, Niobrara, Dist. S. D., 1895; Asst. P-in-C. Cut Meat and Black Pipe Dists., Rosebud Mssns.

SHAW, George C. (Md.), Highland, Md.—R. S. Mark's Par., 1923—. b. Point Pleasant, W. Va., June 11, 1867; s. Rev. W. H. Shaw and Almira (Baker). Wesl. Un. D—1902, Bp. Peterkin; P—1903, Bp. Gravatt. m. Frances C. Ellery, Oct. 28, 1908. F. Mssy. S. Mary's, W. Va., 1901-04; S. Andr. Ch., Mannington, 1904-05; S. Matth. Ch., Oakland, Md., 1905-07; Cur. Emman. Ch., Cumberland, Md., 1907-09; R. S. Geo. Ch., Mt. Savage, Md., 1909-14; R. S. Joh. Ch., Palmerton, Pa., 1914-19; R. S. Geo. Ch., Mt. Savage, Md., 1919-22; Asst. Gr. and S. Pet. Chs., Baltimore, Md., 1922-23.

SHAW, Gilbert Augustus (W. N. Y.), 316 Park Ave., Medina, N. Y.—R. S. Joh. Ch., Medina, N. Y., 1919—. b. Harvard, Mass., Apr. 17, 1862; s. Andrew Shaw and Ellen Marinda (Whittemore). Ya., B.D., 1894; Andover. D—1889, P—1900, Bp. Huntington. m. Nellie Kate Miller, Apr. 10, 1884. F. R. Ch. Redeem., Watertown, N. Y., 1900-10; Gr. Ch., Riverhead, N. Y., 1910-12; S. Pet. Ch., Hazleton, Pa., 1912-16; Assoc. R. Gr. Ch., Buffalo, N. Y., 1916-19.*

SHAW, William Carson (L. A.), 45 E. Laurel St., Sierra Madre, Cal.—R. Ch. Ho. Ascen., Sierra Madre. Wyck.; Berk. D—1894, Bp. Williams; P—1895, Bp. Wells. F. Canon All SS. Cath., Spokane, Wash., 1895-96; Asst. S. Luke Ch., San Francisco, Cal., 1896-1900; R. Ch. Adv., Oakland, Cal., 1900-05; R. Trin. Ch., Carbondale, Pa., 1905-09; S. Paul Ch., Walla Wala, Wash., 1909-11; R. S. Pet. Ch., Chicago, Ill., 1911. Dep. Gen. Conv. (Spok.), 1910; R. S. Matth. Ch., Alliance, Neb.

✠**SHAYLER, Rt. Rev. Ernest Vincent,** 1716 Dodge St., Omaha, Neb.—Bishop of Nebraska, Sept. 11, 1919—. Ken., 1896; D.D., 1919; Bex., 1896. D—1893, P—1897, Bp. Vincent. Con. Bp. Sept. 11, 1919, by Bpp. Keator, Wells, Faber, Sumner, Paddock, Lander. F. Asst. Trin. Ch., Columbus, O., 1893-94; R. Calv. Ch., Sandusky, O., 1894-1900; of Gr. Ch., Oak Park, Ill., 1900-09; R. S. Mark Ch., Seattle, Wash., 1909-19. Pres. S. Sch. Inst.; Dioc. Bd. Mssns.; Dep. Gen. Conv., 1907, 1910, 1913, 1916. Author: "The Making of a Churchman" (1908, 4th Ed., 50c); "The Making and Life of the Church" (15c).

SHEA, John E. (Tex.), Jefferson, Tex.—P-in-C. Chr. Ch., 1924—. b. Woodstock, N. B., Canada. Pub. Schs.; Coll. Cong. Ho. Cross, S. Laurent, Quebec; Div. Sch. Pac. D—1910, P—1912, Bp. Moreland. F. S. Aug. Ch., Jackson, Cal., 1910-12; Karok Indian Mssn., 1912; R. King William Par., Powhatan Co., Va.; R. Southwark Par., Claremont, Va.

SHEARER, William Welton (W.), 4040 Davenport St., Tenleytown, D. C.—Asst. S. Alban's Par., Washington, D. C.*

SHEARS, George C., McLean, Fairfax Co., Va.—R. S. Joh. Ch., Langley Par., Fairfax Co., Va., 1916—.*

SHEARS, William C. (W.), Forestville, Md.—R. Epiph. Par., Pr. Geo. Co., Md.—.*

SHEEN, Lewis Burleigh (E.), Farilee Road, Chestertown, Md.—R. Old S. Paul Ch., South Kent Par., 1922—. b. Dimock, Pa., Nov. 18, 1885; s. Joseph Barkclay Sheen and Anna (Roy). Lehigh Un.; G. T. S., 1914. D—1914, P—1914, Bp. Talbot. m. Louise Trenchard, Jan. 11, 1922. F. R. S. Pet. Ch., Tunkhannock, Pa. Served in War. Trans. Service, 1918-19; Vic. S. Andr. Ch., Alden, and S. Geo. Ch., Nanticoke, Pa., 1919-22.

SHEERIN, James, 168 Convent Ave., N. Y. C.—Supt. Orphans Home, N. Y. C., 1919—. b. Linlithgow, Scotland, May 6, 1865; s. William Sheerin and Mary (Lecky). S. Stph.; Ken. (Bex. Pr. Written and Extemp. Sermons, 1891 and 1892), 1892; Colmb., B.A., 1901; Episcopal Theol. Sch., B.D., 1903. D—1892, Bp. Leonard; P—1892, Bp. Whitehead. m. Mary Elizabeth Picking, June 28, 1892. F. Asst. Trin. Ch., Pittsburgh, Pa., 1892-93; R. S. Pet. Ch., Ashtabula, O., 1893-95; Warden Episcopal Hall, Un. W. Va., Morgantown, 1895-98; Vic. Chap. Comf.,

Ascen. Par., N. Y. C., 1898-1900; Asst. S. Jas. Ch., Cambridge, 1901-03; R. Ch. Gd. Shpd., Clinton, Mass., 1904-09; R. Chr. Ch., Warren, O., 1909-11; R. S. Matth. Ch., Boston, Mass., 1911-17; Vic. S. Thos. Chap., N. Y. C., 1917-19; Exam. Chapl., West Mass., 1908-09; Prov. Dep. Gen. Conv., 1907; Secy. Soc. Ser. Com., Dio. O., 1910; Del. Pan-Ang. Conv., Dio. W. Mass.; Mem. Staff, S. Thos. Par., N. Y. C. European Correspondent "Living Church," 1913-14; Boston Correspond., "Churchman"; New York Editor, "The Witness," 1917-21. Author: Various sermons and essays.

SHEERIN, Joseph (Dal.), 1712 N. Peake St., Dallas, Tex.—R. All SS. Ch.—.*

SHEFFIELD, Leander Robert (Conn.), Windsor, Conn.—R. Gr. Ch., 1920—. S. Stph., B.A., 1893; M.A., 1897; G. T. S., 1896. D—1896, P—1896, Bp. Talbot. F. S. Mark Ch., Moscow, Idaho, 1896-97; R. S. Paul Ch., Woodbury, Conn., 1898-1905; R. Gr. Ch., Long Hill, and Chr. Ch., Tashua, Conn., 1905-20.

SHEPARD, Charles Norman (Conn.), 9 Chelsea Sq., N. Y. C.—Prof. Hebrew and Cognate Lang. G. T. S.—. b. New Haven, Conn., Jan. 8, 1870; s. Francis Waterman, Shepard and Emma (Belden). Trin. Coll., B.A., 1891; M.A., 1894; G. T. S., 1894; S.T.B., 1895; S.T.D., 1912. D—1894, P—1895, Bp. John Williams. m. Marguerite Dunbar, Bristol, Conn., June 22, 1904. F. Fell. G. T. S., 1894-1900; Instr. Hebrew and Greek Lang., G. T. S., 1898-1902; Adj-Prof. Lit. Interp. Old Test., G. T. S., 1902-06.

SHEPHERD, R. Bowden, 453 Greenwood Ave., Trenton, N. J.—Archd. Dio. N. J., 1911—. b. Yonkers, N. Y.; s. Solomon Shepherd and Frances M. (Henop). Un. Pa., A.B., 1878; A.M., 1881; Berk. Div. Sch. D—1881, P—1882, Bp. Stevens. m. Rebecca McM. Waln, Philadelphia, Pa., June 14, 1888. F. R. Trin. Ch., Oxford, Phil., Pa., 1882-85; R. Ch. Adv., Phil. Pa., 1885-92; R. Chr. Ch., Riverton, N. J., 1894-11. Secy. Convo. Burlington, 1900-11; Trus. of the Cath. Foundation; Trus. of the Amer. Ch. Building Fund; Dep. Gen. Conv., 1907, 1910, 1913, 1916, 1919 and 1922. Author: "History of the Church of the Advent"; "Centennial History Church Advent, Philadelphia." Ed. "The Diocese of New Jersey."

SHEPPARD, J. H. (W. N. Y.), Youngstown, N. Y. —R. S. Joh. Ch., Youngstown.*

SHERBURNE, Leavitt C., Kirkville, Mo.—R. Trin. Ch.—. F. R. S. Jas. Ch., Poquetannock, Conn.; R. Gr. Ch., Crystal City, Mo.*

SHERLOCK, Joseph, 2157 N. 28th St., Philadelphia, Pa.—R. S. Joh. Chrys. Ch., Phil., 1891—. b. Philadelphia, Pa., Jan. 25, 1862; s. James Sherlock and Eliz. Thompson (Barnet). Rugby Acad.; Un. Pa., B.A.; G. T. S., B.D., 1887. D—1886, Bp. Potter; P—1887, Bp. Paret. F. Asst. Mt. Calv. Ch., Baltimore, Md., 1886-89; Gr. Ch., Weehawken, N. J., 1889. Recd. Degree D.D., Temple Un., Phila., June 26, 1919.

SHERMAN, Arthur M. (H'k), Boone University, Wuchang, China.—Mssy. to China, 1899—; Dean S. Paul Div. Sch., Wuchang, 1916—. b. Long Branch, N. J., Aug. 19, 1874; s. Henry Bartine Sherman and Catharine Maria (Woolley). Prin., B.A., 1895; G. T. S., 1898. D—1898, P—1899, Bp. Scarborough. m. Martha K. Levering, Baltimore, Md., June 14, 1906. F. D. Asst. Assoc. Mssn., Trenton, N. J. Mem. Coun. Adv., 1916—; Mem. Stndg. Com., 1916. Jt. Author: "Story of the Church in China," Dom. & For. Mssy. Soc., 1913, 75c.

SHERMAN, Francis W. (F. L.), Owen, Wis.—R. S. Katherine Ch.—. F. Cur. Emman. Ch., Denver, Colo.*

SHERMAN, Franklyn Cole, 1108 Ulmer Bldg., Cleveland, O.—Non-Par.—. b. Chicago, Ill.; s. W. B. Sherman and Eunice J. (Cole). Un. Chic., A.B., 1895; Un. Chic. Div. Sch., 1898; Post Grad., 1899; Cornell Coll. D— and P—1904, Bp. Anderson. m. Elsie Layman, Jacksonville, Ill., Aug. 1, 1905. F. Asst. S. Pet. Ch., Chicago, Ill., 1903-04; Sen. Asst., 1904-05; R. Trin. Ch., Aurora, Ill., 1905-10; R. Epiph. Ch., Ill., 1910; R. S. Paul Ch., Alton, O., 1913—.*

SHERMAN, Stephen Fish, Jr. (Conn.), 1067 Park Ave., Bridgeport, Conn.—R. S. Joh. Ch., 1914—. b. Buffalo, N. Y., July 16, 1874; s. Stephen Fish Sherman and Agnes R. (Irish). Cor. Un., B.L., 1897; G. T. S., 1902. D—1902, P—1903, Bp. Walker. m. Marion Louise Goodhue, Newark, N. Y., July 21, 1903. F. Cur. S. Paul Ch., Rochester, N. Y., 1902-04; R. S. Athanasius Ch., Los Angeles, Cal., 1904-06; R. S. Joh. Ch., St. Louis, Mo., 1906-10; Can. Cath. All SS., Albany, N. Y., 1910-14.

SHERMER, Lawrence Sidney (N. M.), 417 W. Spruce St., Deming, N. M.—Mssy., 1922—. b. Philadelphia, Pa., 1877; s. Josephus Gilbert Shermer and Georgina (Pierce). Epis. Acad.; Germantown Acad.; Un. Pa.; Berk. Div. Sch., 1898. D—1898, Bp. Williams; P—1899, Bp. Brewster. m. Marion L. P. Peck, 1899. F. Asst. Ho. Trin. (Mem.) Chap., Philadelphia, Pa.; R. Med., Morgan Park, Ill.; Un. Ill. Chapl., 4½ yrs.; Cal. Ranch Life and Temp. appointments, 8 yrs.

SHERO, William Francis, 532 N. Main St., Greensburg, Pa.—R. Chr. Ch., Greensburg, Pa., 1916—. b. Fredonia, N. Y., June 24, 1863; s. Lewis Shero and Clarissa (Francis). Un. Roch., A.B., 1887; Hob. Coll., A.M., 1890; Frank. and Marsh. Coll., Ph.D., 1906; G. T. S. D—1889, P—1891, Bp. Coxe. m. Lucy Rogers, Smethport, Pa., June 12, 1890. F. Asst. S. Luke Ch., Smethport, Pa., 1889-91; R. S. P. Ch., Angelica, N. Y., 1891-93; Chapl. DeVeaux Coll., 1893-97; Hdmstr. Yeates Sch., Lancaster, Pa., 1897-99; R. S. Joh. Ch., Lancaster, Pa., 1898-08; Ward. Rac. Coll., 1908-16. Dep. Gen. Conv., 1907; Dep. Stndg. Com., Harrisburg, 1905-08; Milwaukee, 1908-16; D. B. R. E., Pittsburgh, Pa., 1917. Author: "Instructions in the Christian Religion," 1913; Instructions in the Holy Bible," 1910.

SHERRILL, Henry Knox (Ma.), 233 Clarendon St., Boston, Mass.—R. Trin. Ch., 1923—. b. Brooklyn, N. Y., Nov. 6, 1890; s. Henry Williams Sherrill and Maria Knox (Mills). Ya., B.A.; Epis. Theol. Sch., B.D., 1914. D—1914, Bp. Burgess; P—1915, Bp. Lawrence. m. Barbara Harris, Sept. 6, 1921. F. Cur. Trin. Ch., Boston, Mass.; Chapl. Base Hosp. No. 6, A. E. F., 1917-19; Hdqtrs. First Army, A. E. F., Jan.-Mar., 1919; R. Ch. Our Sav., Brookline, 1919-23.

SHERWOOD, George Frederick John (W. N. Y.), 126 Macamley St., Buffalo, N. Y.—R. S. Jude Ch., Buffalo, N. Y., 1905—. b. Canada, 1859; s. William Sherwood and Elizabeth (McBrien). Univ. of Tor., B.A., 1896; Synod. Canada, B.D., Huron Coll., Ont. D—1894, P—1896, Bp. Baldwin, Huron. m. Margaret A. Brown, Jan., 1898. F. Prof. Engl. at Hur. Coll., London, Ont., 1894-96; R. Thamesville, Ont., Can., 1896.

SHERWOOD, Seward G. (C. N. Y.), Sherrill, N. Y.—R. Gethsemane Ch.—.*

SHERWOOD, William Tinsley (N. Y.), Niagara Falls, N. Y.—R. S. Joh. Ch., Cornwall, N. Y., 1919—. b. Rochester, N. Y., Oct. 14, 1889; s. Clement Read Sherwood and Nellie F. (Tinsley). S. Stph. Coll., 1911, B.A.; G. T. S., S.T.B., 1916. D—1914, P—1915, Bp. Walker. m. Theodora F. C. Steigerwald, Stapleton, S. I., N. Y., June 20, 1914. F. M-in-C. Chr. Ch., Cuba, N. Y., 1914-15; R. same, 1915-16; Mssy-in-C. S. Andr. Ch. Friendship, N. Y., 1916; Cur. Chr. Ch., Corning, N. Y., 1916-17; Chapl. DeVeaux Sch., Niagara Falls, N. Y., 1917-19.

SHEY, Lucius Wilson (O.), 5501 Franklin Blvd., Cleveland, O.—S. Mark Ch., Cleveland, O., 1914—. b. Bridgeport, Conn., Feb. 18, 1861; s. Thomas Shey and Elizabeth (Buckley). Pub. Sch., Bridgeport, Conn.; Berk., 1890; B.D., 1914. D—1890, P—1891, Bp. John Williams. m. (1) Anna Evelyn Bradley, Bridgeport, Conn., Nov. 18, 1892; (2) Charlotte M. N. Terrill, Wheeling, W. Va., Aug. 2, 1904. F. Sr. Asst. Chr. Ch., Bridgeport, Conn., 1890-91; R. S. Stph. Ch., E. Haddam, Conn., 1891-96; R. Asc. Ch., Wellsville, O., 1898-1900; Sr. Cur. Trin. Ch., Pittsburgh, Pa., 1900-08; R. S. Mary Ch., Charleroi, Pa., 1908-14; Mem. Eccl. Court, Dio. Pittsburgh, 2 yrs.

SHICK, Augustus Walton, 19 King's Highway E., Haddonfield, N. J.—R. Gr. Ch., Haddonfield, 1918—. b. Reading, Pa., Nov. 18, 1882; s. Luther Shick and Ella Nora (Eltonhead). Un. Pa., B.A., 1907; Phil. Div. Sch., 1910. D—1910, Bp. Whitaker; P—1911, Bp. Kinsman. F. Mssy. Trin. Ch., Collingdale, Pa., 1907-11; Cur. S. Clem. Ch., Philadelphia, Pa., 1911-12; Mssy. Highland Park, Pa., and Asst. Gd. Shpd. Ch., Rosemount, Pa., 1915-16. Pres. S. Mart. Coll., Homeless Boys, Philadelphia, Pa., 1912—; Sunday Night Preacher, Ch. Advo., Philadelphia, Pa.; M-in-C. S. Mary Ch., Wayne, Pa., 1917-18.

SHIELDS, Van Winder, Jacksonville, Fla.—R. S. Joh. Ch., Jacksonville, Fla., 1889—. Univ.

So., D.D., 1893. D—1876, P—1877, Bp. Green. F. Emman. Ch., Winona; S. Clem. Ch., Vaiden, Miss., 1876-77; S. Joh. Ch., Aberdeen, Miss., 1877-79; S. Jas. Ch., Kittrell, N. C., 1879-81; Chr. Ch., New Berne, N. C., 1881-89.*

SHIERS, Winfield (S. V.), Franklin, Va.—R. Nottoway Par., Southampton County, 1921—. b. Laurence, Mass., Feb. 10, 1890; s. Thomas Shiers and H. Vea (Dyer). Wm. and Mary Coll.; Theol. Sem. Va. D—1917, P—1918, Bp. Gibson. F. R. Westover Par., Charles City Co., Va.; R. Old S. Paul Ch., Norfolk, Va., 1919-21.

SHIGA, Seiko (N. Tok.), Ko 375 Shimodate, Japan.—Assoc. P. Ibaraki, Pref-in-C. Shimodate, July, 1918—. b. Yamagata, Japan, Dec. 18, 1869; s. Konai Shiga and Sue (Kenmochi). Prim., Middle and Agric. Schs.; Trin. Div. Sch., Tokyo, 1905. D—1907, P—1917, Bp. McKim. m. Shina Akahira, Sept. 8, 1893.

SHIPLER, Guy Emery (N. Y.), 2 West 47th St., N. Y. C.—Manag. Ed. "The Churchman," N. Y., and R. S. Paul Ch., Chatham, N. J. b. Warsaw, N. Y.; s. John William Harris Shipler and Mary (Danley). Hob.; G. T. S. D—1910, Bp. Partridge, P—1911, Bp. Tuttle. m. Rebekah Schulta, Cincinnati, O., May 13, 1913. F. Asst. S. Pet. Ch., St. Louis, Mo., 1910; R. Ch. Epiph., Cincinnati, O., 1911-17.

SHIPLEY, Malcolm A. (N'k), 707 Washington St., Hoboken, N. J.—R. Trin. Ch., Hoboken, N. J., 1912—. b. Philadelphia, Pa.; s. Malcolm A. Shipley and Josephine (Gregg). Haver. Coll., B.A., 1899. Phil. Div. Sch., S.T.B., 1902. D—1902, Bp. MacKay-Smith; P—1903, Bp. Whitaker. m. Christine B. Moyer, Philadelphia, Pa., 1903. F. Cur. Ho. Trin. Ch., Philadelphia, Pa.; P-in-C. Chr. Ch., Berwick, Pa., R. Zion Ch., Philadelphia, Pa.; R. S. Pet. Ch., Hazleton, Pa.

✠**SHIPMAN, Rt. Rev. Herbert** (N. Y.), Synod House, Amsterdam Ave. and 110th St., New York City.—Suff. Bp. N. Y., 1921—. b. Lexington, Ky., Aug. 3, 1869; s. Jacob S. Shipman and Anne Louisa (Gold). Colmb., B.A., 1890; G. T. S., B.D., 1894; S.T.B., 1921. D—1894, P—1895, Bp. Potter. Con. Bp. Nov. 30, 1921, by Bpp. Tuttle, Manning, Lines, Talbot, Moulton, Colmore, Cook, Ward, Overs, Davenport, Howden. m. Julie Fay Bradley, Apr. 19, 1899. F. Chapl. U. S. Army 1896; Chapl. 104th U. S. Field Artillery, 1917-18; Sr. Chapl., First Army Corps, A. E. F., 1918-19; R. Ch. Heav. Rest, N. Y. C., 1907-21.

SHIPWAY, Walter Albert Archibald (L. A.), Covina, Cal.—R. Ho. Trin. Ch., 1923—. b. London, Eng., Sept. 15, 1879. D—1911, P—1913, Bp. Williams (Hur.). F. R. Chr. Ch., Lakeside, Ont., 1911-13; Lay-R.-in-C. S. Joh-the-Div., Grimsby, Lincolnshire, Eng., 1906-08; In-C. S. Dav. Ch., Spokane, Wash., and Chr. Ch., Glenrose, Wash., 1913; R. S. Matth. Ch., Spokane, Wash., 1913-23.

SHIRES, Henry Herbert (Cal.), 1420 Grand St., Alameda, Cal.—R. Chr. Ch. Par., Alameda, Cal., 1918—. b. Troy, N. Y., June 7, 1886; s. Holman Hall Shires and Lucy Pateman (Plumb). Corn; Un., M.E., 1908; G. T. S., 1911; B.D., 1912. D—1911, P—1912, Bp. Doane. m. Mable Millis, San Francisco, Cal., Nov. 8, 1911. F. Vic. S. Joh. Ch., Bernardsville, N. J., 1911-13; R. Chr. Ch., Jerome, Ariz., 1913-15; R. S. Luke Ch., Prescott, Ariz., 1915-18. Exam. Chapl., 1916; Del. Prov. Syn., 1915; Exam. Chapl., 1922.

SHIRT, Stanley Creswick Sorby (W. Ma.), Rochdale, Mass.—P-in-C. Chr. Ch. and S. Thos., Cherry Valley, 1922—. b. Sheffield, Eng., Mar. 11, 1883; s. John Arthur Shirt and Annie (Creswick). Ch. of Eng. Schs. D—1918, Bp. Brewster; P—1921, Bp. Acheson. m. Mabel Padley, 1909. F. Officiating Ch. S. Joh. Evang., Yalesville, Conn., 1918-22.

SHOEMAKER, Carl Ickis (A.), St. Paul's Rectory, Sidney, N. Y.—R. S. Paul's Ch., 1920—. b. Muncy, Pa., June 17, 1883; s. Robert Fleming Shoemaker and Almira (Lowmiller). Muncy H. Sch.; S. Stph. Coll., B.A.; G. T. S., 1915. D—1915, Bp. Darlington; P—1915, Bp. Knight. F. Tchr. S. Andr. Sch., Sewanee, 1915; Asst. S. Mary's Ch., Asheville, N. C., 1915-16; P-in-C. All SS. Mssn., Morristown, Tenn., 1916-17; Asst. S. Mich. Chap., S. Mark's Ch., Philadelphia, 1917-20.

SHOEMAKER, Samuel Moor, Jr. (Md.), Murray-Dodge Hall, Princeton, N. J.—Gen. Secy. Phila. Soc. Y. M. C. A. Princ. Un., 1922—. b. Baltimore, Md., Dec. 27, 1893; s. Samuel Moor Shoemaker and Ellen Ward (Whitridge). Un. Sch., Baltimore; S. Geo., Newport, R. I.; Princeton, B.A., 1916; Gen.; Union. D—1920, P—1921, Bp. Murray.

SHOESMITH, Thomas (Be.), Lehighton, Pa.—R. All SS. Ch., Lehighton. F. R. Ch. Atone., Morton, Pa.*

SHOJI, Gennosuki (Ol.), 1111 Yesler Way, Seattle, Wash.—R. S. Pet. Ch., Seattle.*

SHORE, Frank Arthur, Fort Myers, Fla.—R. S. Luke's Par., 1923—. Sea. D—1906, P—1908, Bp. Mann. m. Caroline Mary Victoria Simpson, 1897. F. Wahpeton, N. D., 1906; R. Lisbon, N. D., 1906-11; R. Edmund Ch., Arcadia, Fla., 1911-23.

SHORT, Charles Lancaster (W. Ma.), 21 Dayton St., Worcester, Mass.—Non-Par., 1918—. b. Roxbury, Mass.; s. Charles Short and Anne Jean (Lyman). Colmb. Un., B.A., 1872; M.A., 1875; G. T. S., B.D., 1877. D—1876, P—1877, Bp. Ho. Potter. m. Lucy Adelaide Pratt, Worcester, Mass., 1896. F. Asst. S. Jas. Ch., Hyde Park, N. Y.; In-C. Staatsburgh Chap., 1876-80; R. Trin. Ch., Melrose, Mass., 1881-88; R. S. Andr. Ch., Newcastle, Me., 1888-94; Asst. All SS. Ch., Worcester, Mass., 1894-02; R. S. Andr. Ch., N. Grafton, Mass., 1902-05; Asst. All SS. Ch., Worcester, Mass., 1907-14; Asst. Min. S. Joh. Ch., Worcester, Mass., 1911-18.

SHORT, John Lowe (W. N. Y.), 109 Chapel, Penn Yan, N. Y.—R. S. Mark Ch., 1923—. b. Honeoye, N. Y., Oct. 26, 1883; s. Peter A. Short and Martha E. (Lowe). Un. Roch., 1909-10; Milton, A.B.; G. T. S., 1911-13. D—1913, P—1914, Bp. Walker. F. R. S. Joh. Ch., Youngstown, N. Y., 1913-14; S. Paul Ch., Lewistown, N. Y., 1913-14; Asst. S. Luke Ch., Buffalo, N. Y., 1914-23.

SHORT, William Seymour (Sac.), 550 Mendocino Ave., Santa Rosa, Cal.—R. Ch. Incarn., Santa Rosa, Cal., 1917—. b. Bethel, Conn., Apr. 16, 1860; s. Edwin Short and Harriet Augusta (Blackburn). Trin., B.A., 1883; M.A., 1886; Berk. Div. Sch. D—1886, P—1887, Bp. Williams. m. Lottie Stevens Wheeler, May 26, 1887 (deceased). F. Asst. Ho. Trin. Ch., Middletown, Conn., 1886-87; R. Gr. Ch., Astoria, Ore., 1887-1909; Ho. Trin. Ch. (Japanese), Honolulu and Kauai, 1909-10; R. Ch. Gd. Shpd., Wailuku, T. H. Stndg. Com. (Ore.), 1895-1909; Exam. Chapl., 1895-99 and 1905-09; Dep. Gen. Conv., 1889-92-95-98-01-04-16-19; Stndg. Com. (Sacramento), 1917-24; Court of Rev., 8th Prov.; Dean Sonoma Convocation, 1922.

SHOWELL, John Letcher (N. T.), 1602 Ave. Q, Lubbock, Tex.—P-in-C. S. Paul's, Lubbock, S. Stph., Sweetwater, and Crosbyton, 1922—. b. Berlin, Md., Apr. 8, 1885; s. Robert Josiah Showell, Sr., and Margaret Kinney (Letcher). Acad. Lexington, Va.; Md. St. Coll., B.S., 1906; Theol. Sem., Va., 1908-11. D—1911, P—1912, Bp. Adams. m. Mary Virginia Craft, Vienna, Md., Sept. 18, 1912. F. R. S. Stph. Par., E. New Market, Md., 1911-12; Cur. Trin. Ch., Washington, D. C., 1912-13; R. S. Paul Ch., Clinton, N. C., 1913-16; R. S. Anne's Par., Essex Co., Va., 1916-22.

SHREINER, Charles Wesley, Glen Loch, Pa.—Hdmstr. Ch. Farm Ch., Glen Loch, Pa., 1918—. b. Mt. Joy, Pa., Sept. 18, 1882; s. Eli Shreiner and Harriet (Huffty). Phil. Div. Sch., 1911. D—1911, P—1911, Bp. Darlington. F. M-in-C. Ch. Atone., Phil., Pa., 1911-12; R. Ch. Atone., Phil., Pa., 1912-18.

SHREWSBURY, Jeremiah Charles McAulory (Md.), Western Port, Md.—R. S. James Ch., 1922—. b. Grenada, B. W. I., July 23, 1871; s. Jeremiah Schwartz Shrewsburg and Charlotte Eleanora (Clarke). Acad. Schs., Eng.; Higher education and theological, private. D—1916, P—1917, Bp. Greer. m. Martha Pinchbeck, 1910. F. R. S. Jas. Ch., Callicoon, N. Y.

SHYROCK, John Knight (Ank.), Anking, China.*

SHUTT, Charles Herbert, 312 East Oak St., Fort Collins, Colo.—R. S. Luke Ch., Ft. Collins, Colo., 1911—. b. London, Eng., Oct. 9, 1865; s. William Dennis Shutt and Charlotte Shutt. Trin. Un. Toronto, B.A., 1887; M.A., 1888. D—1888, P—1889, Bp. Sweatman (Tor). m. Ada Florence Thompson, Aug. 1, 1889. F. Coldwater, Ont.; Schroon Lake, N. Y.; S. Pet. Ch., St. Paul, Minn., 1901-11. Exam. Chapl., Dio. Minn., 1901-11. Prof. Dogmatic and Pastoral Theol., S. Joh. Coll., Greeley, Colo., 1919. Au-

thor: "The Churchman's Manual" ($0.35). Ed. "Minnesota Church Record"; "Colorado Churchman."

SIBBALD, Garth E. W. (C.), 412 N. Church St., Rockford, Ill.—R. Emman. Ch., 1921—. b. Toronto, Can., Aug. 8, 1891; s. E. W. Sibbald and Edith (Hungerford). Pub. Schs., and St. Prep. Sch., Boulder, Colo.; Un. Colo., B.A.; Smmr. Sch., Chicago Un.; W. T. S., S.T.B., 1917. D—1917, P—1917, Bp. Anderson. F. R. Trin. Ch., Belvidere, Ill.

SIBLEY, Eward Allen, Bontoc, Mountain Province, P. I.—In-C. All SS. Mssn., Bontoc, P. I., 1907—. Un. Chic., Ph.B., 1900; N. W. Univ., 1897; W. T. S., 1902; G. T. S., 1907. D—1907, Bp. Anderson; P—1909, Bp. Brent. F. S. Andr. Ch., Downer's Grove, Ill., 1907-08.

SIDDERS, Archibald William (Colo.), 119 Colorado Ave., Trinidad, Colo.—R. Trin. Ch., 1922—. b. London, Eng., June, 1887; s. Alexander Refus Sidders and Mary Georgina (Boyle). Northwestern Un., 1912; Simp. Coll., 1912-14; Sea., 1917; Un. Baltimore, B.A., 1922; S.T.B., 1923. D—1916, Bp. Longley; P—1917, Bp. McElwain. m. Katherine Hilja Kangas, June 12, 1917. F. Elysian, Minn., 1914-16; Help., Utah (Summer), 1916; M. E. Preacher, Des Moines, Ia., 3 yrs.; R. Gr. Mem. Ch., Wabasha, Minn., 1917-19; Vic. S. Mark's, Oconto, Wis., 1919-22; Tchr. Eng. and Hist. Pub. Schs.

SIDENER, Herman Suker (O.), 300 W. Fremont St., Fostoria, O.—R. Trin. Ch., Fostoria, O., S. Joh. Mssn., Bowling Green, O., 1924—. b. Toledo, O., Oct. 21, 1899; s. William Martin Sidener and Bertha Amelia (Suker). Rock River Mil. Acad., Dixon, Ill.; Lke. View Sch., Chicago; Ken. Coll., Ph.B., M.A.; Bex., B.D., 1923. D—1923, Bp. Leonard. m. Corinne Douglass, Sept. 18, 1923. F. M-in-C. Trin. Mssn., Upper Sandusky, O., 1923-24.

SIDENER, William Martin, 415 Adams St., Steubenville, O.—R. S. Paul Ch., Steubenville, O., 1909—. b. Sturgis, Mich., Aug. 14, 1874; s. Martin Sidener and Malvina (Blanchard). Ken., B.A., 1898; M.A., 1901; Bex. Hall., B.D., 1911. D—1901, P—1902, Bp. W. A. Leonard. m. Bertha Suker, Findlay, O., 1898 (deceased). F. In-C. Trin. Ch., Fostoria, O., 1899-03; Asst. Chr. Ch., Detroit, Mich., 1903-04; Asst. Chr. Ch., Fitchburg, Mass., 1904-05; R. S. Eustace and S. Hub. Ch., Lake Placid, N. Y., 1905-08; Asst. Ch. Incar., N. Y., 1908-09.

SIEGFRIEDT, Edgar Frederick, 501 Maple St., Yankton, S. D.—R. Chr. Ch., Yankton, S. D., 1917—. b. London, Eng., May 16, 1886; s. Frederick William Eugen Siegfriedt and Emily Kate (Brister). Nash., 1910-11; Phila. Div. Sch., 1911-13; B.D., 1913. D—1912, Bp. Webb; P—1913, Bp. Garland (for Bp. Webb). m. Florence Wiswall Baker, Dec. 27, 1917. F. Asst. Calv. Ch., Philadelphia, Pa., 1912-13; Mssy. Milbank, S. D., 1913-16; Loc. Ten. Calv. Ch., Sioux Falls, S. D., 1916-17; Gen. Mssy. Dist. S. D., 1917; Rural Dean of Southern Deanery, 1917—.

SILL, Frederick Herbert, Kent, Conn.—Hdmstr. Kent Sch., Kent, Conn., 1906—. b. N. Y. C., Mar. 10, 1874; s. Thomas Henry Sill and Jane Burger (Miller). Colmb. Un., A.B., 1895; G. T. S., 1898. D—1898, P—1899, Bp. H. C. Potter. F. Cur. Mt. Calv. Ch., Baltimore, Md., 1899-1900; Ord. Ho. Cross, 1900. Mem. Prov. Bd. Rel. Educ.; Dioc. Bd. Rel. Educ.; Cler. Del. Gen. Conv.

SILL, James Burges (W. N. C.), Rutherfordton, N. C.—Assoc. P., Rutherfordton Assoc. Mssn., 1921—. b. N. Y. C., April 2, 1871; s. Thomas Henry Sill and Jennie Burges (Miller). Colmb. Un., B.A., 1892; G. T. S., 1897. D—1897, Bp. Capers; P—1898, Bp. H. C. Potter. F. Asst. Priest Ch. Redeem., N. Y. C., 1897-1900; R. Trin. Ch., Ashland, N. Y., 1900-02; Temporary Positions, 1902-07; R. Trin. Ch., Ashland, N. Y., 1907-08; In-C. Ch. Redeem., N. Y. C., 1910-11; Assoc. P. Rutherford Assoc. Mssns., Rutherford, N. C., 1911-15; R. Cal. Ch., Fletcher, N. C., and Mssy., Hillgirt, N. C., 1915-21.

SILLIMAN, William Warren (A.), Port Henry, N. Y.—R; Chr. Ch., 1922—. b. Middletown, N. Y., June 20, 1879; s. Rev. George Dent Silliman and Mary Cushman (Warren). S. Stph. Coll., B.A., 1900; G. T. S., 1903; Va. Theol. Sem., 1903 and 1914. D—1914, P—1915, Bp. Nelson. m. Mary Isabel Reynolds, Stockport, N. Y., June 28, 1905. F. Tchr. S. Joh. Mil. Sch., Salina, Kan., 1903-04; Hoosac Sch., Hoosick, N. Y., 1904-07; Kingsley Sch., Essex Falls, N. J., 1907-08; Hoosac Sch., Hoosick, N. Y., 1908-11; Business, 1911-13; M-in-C. Chr. Ch., Greenville, N. Y., 1915-17; R. S. Paul Ch., Oak Hill, N. Y., 1916-17; R. S. Mark Ch., Malone, N. Y., 1917-22.

SILLS, Louis Edmund McC. (W. N. Y.), 22 W. 4th St., Dunkirk, N. Y.—R. S. Joh. Ch., Dunkirk, N. Y., 1916—. Un. Tor., B.A.; G. T. S., 1913. D—1913, P—1914, Bp. Harding. F. Cur. Trin. Ch., N. Y. C., 1913-16.

SILVA, Jose Severo da, Caixa 7, Pelotas, R. G. do Sul, Brazil.—Ch. O. Sav., R. G. do Sul.*

SILVER, Horace Percy, 25 E. 35th St., N. Y. C.—R. Ch. Incarn., N. Y. C., 1918—. b. Phil., Pa., 1871; s. Joseph S. Silver and Harriet L. (Robinson). Pub. Sch.; G. T. S., 1894, S.T.D. D—1894, P—1895, Bp. Worthington. F. S. Andr. Ch., Omaha, Neb., 1894-96; Trin. Ch., Lincoln, Neb., 1896-98; Ch. Gd. Shpd., Omaha, Neb., 1899-01; Chapl. U. S. Army, 1901-10; Secy. SW. Dept., 1910-13; Can. Trin. Cath., Omaha, Neb.; Chapl. U. S. Mil. Acad., West Point, N. Y., 1913-18; Dep. Gen. Conv., 1898.

SILVESTER, Clarence Clark, Bent Road, Wyncote, Pa.—R. All Hall. Ch., Wyncote, Pa., 1919—. b. Davenport, Ia., Aug. 31, 1881; s. Rev. William Wallace Silvester and Mary Hay (Westcott). Un. Pa., B.A., 1903; G. T. S., 1906. D—1906, P—1907, Bp. Whitaker. m. Ruth Parmelee, Elizabeth, N. J., Nov. 25, 1911. F. Cur. S. Barth. Ch., N. Y. C., 1906-07; Cur. S. Jas. Ch., Philadelphia, Pa., 1907-Jan., 1909; R. S. Joh. Ch., Somerville, N. J., Feb., 1909-18; Loc. Ten. S. Asaphs Ch., Bala, Pa., Apr.-Aug., 1918; Loc. Ten. Ch. Our. Sav., Jenkintown, Pa., 1918-19.

SIMMOND, R. A'Courts, 11 Ainsworth Bldg., Portland, Ore.—R. Our Sav. Ch., Woodstock.—.*

SIMMONDS, Frank H., 225 Main St., White Plains, N. Y.—R. Gr. Ch., White Plains, N. Y., 1916—. b. London, Eng., Feb. 6, 1884; s. George Simmonds and Emily (Apted). S. Stph. Coll., A.B., and A.M.; Colmb. Un.; G. T. S. D—1910, Bp. Doane; P—1911, Bp. R. H. Nelson. F. In-C. S. Paul Ch., Keesville, N. Y., and S. Jas. Ch., Au Sable Forks, N. Y., 1910-12; Cur. Bethesda Ch., Saratoga Springs, N. Y., 1912-14; Cur. Gr. Ch., White Plains, N. Y., 1914-16.*

SIMMONS, Charles L. (S. V.), Union Level, Va.—In-C. S. Paul Ch., Union Level, Va.—. S. Matth. Ch., South Hill, and Trin. Ch., Boydton, Va.—. D—1892, Bp. Randolph; P—. F. La Crosse, Va.*

SIMMONS, James Dickinson, 3661 De Tonty St., St. Louis, Mo.—R. Mt. Calv. Ch., St. Louis.—. Col., A.M., 1897; Lafay., A.B., 1893; Pr., 1895; Uniontown, 1896. D—1899, P—1900, Bp. Starkey. F. Scarsdale and Elizabethtown, N. Y.; Portland, Me.; Boston, Mass.; Brooklyn, N. Y.; Burlington, N. C.; Phila., Pa.; R. Ch. Incarn., York, Pa., 1908; R. S. Stph. Ch., Ferguson, Mo.*

SIMMONS, John Samuel, Box 203, Cocoanut Grove, Fla.—P-in-C. Chr. Ch. and Prin. S. Alban's Indust. Sch., Cocoanut Grove, Fla., 1919—. b. St. Croix, West Indies, July 15, 1879; s. John David Simmons and Sarah Jane (Markoe). S. Aug. Coll., 1903; Berk., 1906. D—1906, Bp. Brewster; P—1907, Bp. C. K. Nelson. m. Julia A. Benefield, Augusta, Ga., June 22, 1914. F. S. Anna Ch., Littleton, N. C., 1906; Ch. Gd. Shpd. Thomasville, Va., 1907-12; S. Mary Ch., Columbia, S. C., 1912-13; P-in-C. S. Mich. Ch., Cairo, Ill., 1913-19. Assoc. Ed. Church Herald; Asst. Prin. S. Mary Sch., and Asst. to Archd. Quarles (all Columbia, S. C.).

SIMMONS, William R. R. (Ida.), Box 403, Gooding, Idaho.—Gen. Mssy.—. b. Newtown Barry, Ireland, May 23, 1865; s. John Simmons and Mary (Rainsford). Dundalk Grammar Sch.; Topeka, Kan. D—1907, Bp. Brooke; P—1921, Bp. Touret. m. Mary Lydia Taylor, 1915. F. R. S. Joh. Ch., Newkirk.

SIMMS, William Augustus (C.), Off., 417 S. 2nd St.; Res., 8 N. 3rd Ave., Maywood, Ill.—R. Ch. Ho. Commun., 1921—. b. Avondale, Newfoundland, Sept. 5, 1892; s. Geo. Alfred Simms and Lizzie (Reader). C. & C. C. S. Sch.; Hr. Grace, Nfld.; Bishop Field College, St. John's, Nfld.; West. Theol. Sem., S.T.B., 1918. D— and P—1917, Bp. Anderson. m. Sarah Price, Nov. 22, 1923. F. P-in-C. S. Paul's Mssn., La Salle, Ill., 1917-21.

SIMONS, John Henry (C.), 3632 Prairie Ave., Chicago, Ill.—R. S. Thos. Ch. (Clrd.), Chicago,

Ill.—. G. T. S., 1890. D—1890, Bp. Whitaker; P—1891, Bp. Atwill. F. S. Phil. Chap., Annapolis, Md., 1901-07; S. Aug. Ch., Kansas City, Mo., 1891-93; S. Phil. Ch., Buffalo, N. Y., 1893-95; S. Matth. Ch., Wilmington, Del., 1896-98; Cath. Mssns., Atlanta, Ga., 1899-1901; Gr. Mssn., Plainfield, N. J., 1907.*

SIMONSON, Ernest Ward, 1038 D Ave., Douglas, Ariz.—R. S. Stph. Ch., Douglas, Ariz., 1906—. b. Jacksonville, N. B., Canada, 1869; s. Albert Simonson and Elizabeth Hannah Simonson. K. C. W. N. S., B.A., 1894; M.A., 1904. D—1894, P—1895, Bp. Fred. m. Phoebe Alberta Quinn, 1905. F. Mssy. Queensbury, 1894-96; S. Andr. Ch., 1896-1900; R. Wicklow, 1900-06 (all N. B.). Dean Rural, So. Ariz.; Exam. Chapl., Dio. Ariz., 1909. Author: Tracts, "Infant Baptism"; "The Primacy" (Parish Leaflet Co., Valparaiso, Ind.).

SIMPKINS, St. Julian A. (U. S. C.), 395 So. Liberty, Spartanburg, S. C.—R. Epiph. Ch., 1918. b. Aikens, S. C., Aug. 2, 1887; s. Robert A. Simpkins and Fanny (Green). S. Aug. Sch., Raleigh, N. C.; Bp. Payne Div. Sch., 1911. D—1915, P—1916, Bp. Guerry. m. Florence Speeght, Sept. 2, 1914. F. R. S. Aug. Ch., Aikens, S. C.

SIMPSON, Alpha Douglas, Stokes Memorial Hall, White Rock Station, Royeville, Liberia, W. Africa.—R. and Supt. S. Paul Ch. and Stokes M. Hall, 1918—. b. Ocala, Fla., Feb. 22, 1873; s. John Simpson and Julia Ann (Russell). Priv. Sch. D—1915, Bp. Ferguson; P—1918, Bp. Lloyd. m. Flora M. North, 1900.

SIMPSON, Edmund Trew (Ore.), 321 S. 7th St., Corvallis, Ore.—R. Ch. of Gd. Samar., Corvallis, 1916—. b. Dromore, Tyrone, Ireland, May 2, 1866; s. Rev. Samuel Simpson and Elizabeth A. (Whitten). Sea., 1894. D—1892, P—1894, Bp. Hare. F. Gr. Ch., Hurley, S. D., 1892-94; S. Paul Ch., Brookings, S. D., 1894-97; In-C. Mssn. S. Mark Par., Portland, Ore., All SS. Chap., Portland, 1897-1904; Loc. Ten. S. Andrew's, Honolulu, 1904; Gd. Samar. Ch., Corvallis, Ore., 1905-06; Hawaiian Congregation, S. Andr. Cath., Honolulu, T. H., 1906-10; Can. S. Andr. Cath., Honolulu, 1908-10; R. S. Mark Ch., Hood River, Ore., 1910; R. S. Stph. Mem. Ch., Newport, Ore. Dep. Gen. Conv., 1901-19-22.

SIMPSON, Marcus Julius (Conn.), South Glastonbury, Conn.—R. S. Luke's Par., 1921—. b. Ireland, Oct. 1, 1873; s. Rev. Samuel H. Simpson, M.A., and Elizabeth A. (Whitten). Minn. Un., B.A., 1896; Trin. Coll., Toronto, B.A., 1901; Sea., B.D., 1899. D—1899, P—1899, Bp. Gilbert. m. Winifred K. Carman, St. Catharines, Ont., Apr. 30, 1900. F. Chatfield, Minn., 1899-01; Gr. and S. Matth. Ch., Minneapolis, Minn., 1901-03; Trin. Ch., Baraboo, Wis., 1903-05; Mast. Pomfret Sch., Pomfret, Conn., 1905-07; Gr. Ch., Yantic, Conn., 1907-09; S. Pet. Ch., Plymouth, Conn., 1909-12; R. S. Pet., Cheshire, Conn., 1912-21.

SIMPSON-ATMORE, William Smith (Ark.), Winslow, Ark.—Warden Helen Dunlap Sch., Sept., 1922—. Un. So., 1888; S. Joh., D.D., 1903. D— and P—1888, Bp. Weed. F. Marianna, Fla., 1888-89; Gainesville, Fla., 1889-91; R. Ch. Gd. Shpd., Jacksonville, Fla., 1891-99; S. Luke Ch., Kearney, Neb., 1899-1901; Archd. Laramie, 1900-01; R. Paris, Ill., 1901-06; Secretary S. P. G., 1906; R. Trin. Ch., Hattiesburg, Miss. Author: "Church and Bible Truths" (2nd Ed., 1890).

SINCLAIR, Thomas Lowry (Mssy. Dist. Ank.), American Church Mission, Anking, China.—P-in-C. Cath. Ho. Sav., June, 1919—. b. Waxera, Va.; s. Jefferson Sinclair and Lucy Rowena Sinclair. Pub. Sch.; W. & M. Coll., B.A.; Va. Theol. Sem. D—1907, Bp. Gibson; P—1908, Bp. Graves. m. Lucy Nelson Rust, Apr., 1913. F. Mssy. Anking, China.

SISCO, F. A., Piermont, N. Y.—R. Chr. Ch., Piermont.*

SIZER, Henry Sears (C. N. Y.), 131 E. 2nd St., Oswego, N. Y.—R. Ch. of the Evangelists, 1921—. b. Buffalo, N. Y., July 29, 1872; s. William S. Sizer and Susan (Sears). G. T. S., 1917, B.D.; S. Andr. Div. Sch., 1895. D—1895, P—1898, Bp. Huntington. m. Geneva Rider, 1898. F. Mexico, N. M., 1895-97; Marcellus, N. Y., 1897-99; R. Evangs. Ch., Oswego, N. Y., 1899-1907; Bainbridge, N. Y., 1907-09; R. S. Jude Ch., Brooklyn, N. Y., 1909-20; Dean Chr. Cath., Salina, Kan., 1921.

SKARDON, Alvin W. (La.), Bastrop, La.—R. Chr. Ch., 1922—. Un. So., 1895; G. T. S., 1904. D—1904, Bp. Sessums; P—1908, Bp. Bratton. F. R. S. Joh. Ch., New Orleans, La., 1905-10; R. Gr. Ch., St. Francisville, La., 1910-22.

SKENE, John Dolby (Conn.), Stamford, Conn.—Retired, May 1, 1920—. b. Hanthorpe, Lincolnshire, Eng., Oct. 16, 1849; s. John Skene and Anna Dolby. D—1877, P—1879, Bp. Doane. m. Ellen Aurelia Calhoun, Aug. 6, 1879. F. S. Aug. Ch., Ilion, N. Y., 1881-85; Trin. Ch., Vineland, N. J., 1885-87; Trin. Ch., Asbury Park, N. Y., 1887-89; S. Paul Ch., Brooklyn, N. Y., 1889-94; R. S. Jas. Ch., Danbury, Conn., 1894-1902; Temp. in Dio. Sacramento, 1902-03; Asst. R. S. Andr., Stamford, Conn., 1904-08; R. S. Andr., Stamford, Conn., 1908-20.

SKILTON, John Davis (Pa.), Roslyn, L. I., N. Y.—Resident Head Master Green Vale School, 1923—. b. Monroeville, O., Mar. 15, 1867; s. Alvah Stone Skilton and Amanda Jane (Davis). Ken., A.B., 1888; A.M., 1891; Phil. Div. Sch., 1892, B.D.; Temple Un., S.T.D., 1920. D—1892, P—1893, Bp. W. A. Leonard. m. Ida Beistle, Ogontz, Pa., June 24, 1902. F. Cur. S. Paul Ch., Cleveland, O., 1892-99; Cur. Amer. Ch., Nice, France, 1897-98; Prin. Cheltenham Acad., Ogontz, Pa., 1899-03; Hdmstr. Melrose Acad., Oak Lane, Pa., 1903-05; Ho. Mast., Chestnut Hill, Pa., 1905-07; Hdmstr. Cheshire Sch., Cheshire, Conn., 1907-10; Prin. Sch. Lackawanna, Scranton, Pa., 1911-18; Hdmstr. Tower Hill Sch., Wilmington, Del., 1919-23.

SKINNER, Edwin James, 1100 York St., Denver, Colo.—Asst. Ch. Ascen., 1919—. b. Newton, Mass., Feb. 7, 1860; s. James Skinner and Mary Clemens (Fisher). Un. So., 1905. D—1910, P—1911, Bp. C. S. Olmsted. m. Lydia Sincock, Houlton, Me., Apr. 29, 1893. F. S. Jas-the-Apos. Ch., Ault, Colo., 1909-10; S. Andr. Ch., Ft. Lupton, Colo., 1910-13; S. Alb. Ch., Florence, Colo., 1913-15; P-in-C. Calv. Ch., Idaho Springs, Colo., 1915-17; Non-Par., 1917-19.

SKINNER, Fredrick Nash., R. F. D., Martin's Point, S. C.—R. S. Joh. Ch., John's Island, Trin. Ch., Edisto, Island, and Gr. Chap., Rockville, S. C., 1919—. b. Edenton, N. C., Aug. 27, 1856; s. Tristrim Lowther Skinner and Eliza Fisk (Harwood). Un. N. C., A.B., 1882; G. T. S., 1888; S.T.B., 1889. D.—1888, Bp. Howe; P—1889, Bp. Watson. m. Harriet A. Snowden, Cornwall, N. Y., June 13, 1889. F. Hertford, Gatesville, Winton, and Murfreesboro, N. C., 1888-90; Ft. Edward, N. Y., 1890-91; S. Paul Ch., Wilmington, N. C., 1891-97; Clinton, N. C., 1896-06; Hope Mills, and S. Thos. Ch., Fayettesville, N. C., 1897-08; Mssy. Asst. S. Joh. Ch., Fayettesville, N. C., 1906-08; S. Paul Ch., Beaufort, N. C., 1908-13; R. S. Stph. Ch., Ridgeway, 1913-19; Chr. Ch., Lancaster, S. C., 1915-19, and Ch. Our Sav., Rion, S. C., 1916-19. Sec. Dio. E. Car., 1895-1913; Asst. Secy., 1891-95; Dep. Gen. Conv. (E. Car.), 1904-07-10; Secy. Stndg. Com., 1905-13.

SKOTTOWE, John Coulson, 502 E. Corvantes St., Pensacola, Fla.—R. S. Kath. Ch., Pensacola, Fla.—. b. Sydney, Australia, Aug. 16, 1866; s. Nicholas Joseph Skottowe and Jane (Flint). S. Mark Sch., Windsor, Eng., Tonbridge Sch., Eng. D—1895. P—1896, Bp. Talbot. F. S. Luke Ch., Coeur d'Alene, Idaho, 1895-98; S. Joh. Ch., Lawrenceville, Pa., 1898-1906; S. Joh. Ch., Westfield, Pa., 1898-1904; Trin. Ch., Antrim, Pa., 1906-08; Hope Ch., Mt. Hope, Pa., and Bangor, Churchtown, Pa., 1908.

SLACK, William Samuel, 221 Minn. St., Alexandria, La.—R. S. Jas. Ch., Alexandria, Sept. 15, 1917—, and Rcdr. Ordinations to Gen. Conv., 1921—. b. Rosedale, La., Oct. 22, 1869; s. Henry Richmond Slack and Louisiana Tennessee (Woolfolk). Un. So., B.A., 1891; M.A., 1895; Sewanee Theol. Sem. D—1896, P—1898, Bp. Sessums. m. Caroline A. Benjamin, E. Carroll Parish, La., Dec. 29, 1896. F. Dioc. Mssy., La., 1896-14; R. Mt. Olivet Ch., New Orleans, La., 1902-14; R. S. Paul's Ch., Columbus, Miss., 1914-17, and Dean Convo., Columbus, 1916-17. Secy. and Treas. Bd. Mssns., Dio. La., 1903-14; Del. Gen. Conv., 1907, 1913 and 1922; Civilian Chapl., Camp Beauregard, 1918—.

✠**SLATTERY, Rt. Rev. Charles Lewis,** 1 Joy St., Boston, Mass.—Bishop Coadjutor of Mass., 1922—. b. Pittsburgh, Pa., Dec. 9, 1867; s. Rev. George Slattery and Emma M. (Hall). Harv., A.B., 1891; Epis. Theol. Sch., B.D., 1894; D.D., 1907; Un. So., D.D., 1917; Tr. Col., Hart-

ford, D.D., 1922; Harv., D.D., 1923. D—1894, P—1895, Bp. Lawrence. Con. Bp. in Trin. Ch., Boston, Oct. 31, 1922, by Bpp., Lawrence, Tucker, D.D., Babcock, Nichols, Hall, Lines, Roots, Brewster, Atwood, Manning. F. Master Groton School, Groton, Mass., 1894-96; Dean Cath., Faribault, Minn., 1896-1907; R. Chr. Ch., Springfield, Mass., 1907-10; R. Gr. Ch., N. Y., 1910-22. Gen. Chrmn. Amer. Ch. Cong.; Mem. Bd. Preachers, Harv. Un., 1920—; Trustee Wellesley Coll. Author: "Felix Reville Brunot," 1904; "Edward Lincoln Atkinson," 1865-1902-04; "The Master of the World—A Study of Christ," 1906; "Life Beyond Life—A Study of Immortality," 1907; "The Historic Ministry and the Present Christ," 1908; "Present-Day Preaching," 1909; Alexander Viets Griswold Allen," 1911; "The Authority of Religious Experience," 1912; "The Light Within," 1916; "Why Men Pray," 1916; "The Gift of Immortality—A Study in Responsibility," 1916; "The Holy Communion," 1918; "With God in the War," 1918; "Certain American Faces—Sketches from Life," 1919; "The Lord's Prayer," 1920; "The Ministry," 1921; "The Holy Communion, What It Means and How to Prepare for It," 1922; "The Spirit of France, as Told in Forty-two Sonnets," 1923.

SLAYTON, Albert Neilson, 3780 Clifton Ave., Cincinnati, O.—R. Calv. Ch., Mar. 1, 1924—. b. Hamilton, O., Apr. 21, 1875; s. George A. Slayton and Mary (Neilson). Ken., Ph.B., 1896; M.A., 1899; Bex., 1899; Epis. Theol. Sch., B.D., 1909. D—1899, P—1900, Bp. Vincent. m. Alice Neil, Columbus, O., 1902. F. Asst. Trin. Ch., Columbus, O., 1899-1900; R. Ho. Trin. Ch., Hertwell, O., 1900-03; R. Gr. Ch., Sandusky, O., 1903-07; R. S. Paul Ch., Newton Highlands, Mass., 1907-13; R. S. Pet. Ch., Uniontown, Pa., 1913-18; R. S. Jno. Ch., Charleston, W. Va., 1918-Mar. 1, 1924.

SLEEP, Frederick Herbert (W. Ma.), 59 Parson St., Fitchburg, Mass.—Asst. Chr. and Gd. Shpd. Chs., Fitchburg, Mass.*

SLEIGHT, Charles Lee, South Groveland, Mass.—R. S. Jas. Ch., South Groveland, 1917—. Nash., B.D., 1882. D—1882, P—1883, Bp. Welles. F. Asst., Chippewa Falls, Wis., 1882-83; Superior City, Wis., 1883-85; Copenhagen, N. Y., 1885-87; S. Clem. Ch., Wilkes-Barre, Pa., 1887-96; R. S. Paul Ch., Raymertown, N. Y., 1896; Cross, Ticonderoga, N. Y., 1897-1900; Gr. Ch., Waterford, N. Y., 1901-08; R. S. Jas. Ch., W. Somerville, Mass., 1908-12; R. S. Paul's Ch., Natick, Mass., 1913-16.

SLIDELL, James (Mil.), 301 Center St., Whitewater, Wis.—Retired, 1919—. b. London, Eng., Dec. 31, 1849; s. James Slidell and Janet (Bruce). Rac., 1880; Nash., B.D., 1883. D—1882, P—1883, Bp. Welles. m. Sarah Payntell Kemper, Milwaukee, Wis., Oct. 16, 1884. F. Mssy., Hudson River Falls, New Richmond, Baldwin, Prescott, 1883-87; R. Trin. Par., Janesville, Wis., 1887-92; R. S. Joh. Par., Milwaukee, Wis., 1892-13; R. S. Luke Par., Whitewater, and Mssy., Palmyra, 1913-19; R. Emer. S. Joh. Par., 1919; Milwaukee, Wis., 1919; Mssy. S. Thos. Ch., 5 yrs. Mem. Stndg. Com., 17 yrs., Pres. 5 yrs.; Dean Mil. Convo. 2 yrs.; Mem. Mssy. Bd. Author: "St. John's Observer."

SLOAN, John, Houston, Tex.—R. S. Mary Ch., Houston, Tex.—Sea. D—1888, P—1890, Bp. Gregg. F. S. Jude Ch., Fenton, Mich.; R. S. Mark Ch., Bay City, Tex.*

SLOAN, Thomas John (N. T.), San Angelo, Tex.—R. Emman. Ch.—. D—1894, P—1896, Bp. Kinsolving. F. Chr. Ch., Jefferson, Tex.; R. Temple Ch.; R. Chr. Ch., Nacogdoches, Tex.; R. S. Andr. Ch., Houston Heights, Tex.*

SLOANE, Rush Richard (W. N. Y.), 103 Williams St., Newark, N. Y.—R. S. Mark Ch., 1920—. b. Sandusky, O., Oct. 25, 1884; s. Thomas Morrison Sloane and Sarah Maria Caswell Cooke, Cleveland Un. Sch.; Harv., B.A., 1908. D—1913, P—1914, Bp. Francis. m. Constance Freeman, Oct. 24, 1917. Asst. Trin. Ch., Buffalo, N. Y., 1916-20.

SLOGGETT, Richard Lapthorn, 33 Beach St., Saco, Me.—R. Trin. Ch., Saco, Me., 1914—. b. Charlottetown, P. E. Island, Can., 1860; s. Richard Sloggett and Helen (Ladd). Wyc. Coll., L.T., 1886; Glasgow Un., 1882; Epis. Theol. Sch., B.D., 1891. D—1886, Bp. of Niagara; P—1888, Bp. of Ontario. m. Kate Gertrude Bolton, St. Stephen, N. B., Can., 1894. F. Cur. Ch. Ascen., Hamilton, Ont., 1886-87; S. Geo. Ch., Ottawa, Ont., 1887-88; R. Trin. Ch., St. Stephen, N. B., 1891-93; Asst. Trin. Ch., Pottsville, Pa., 1893-95; Ch. Gd. Shpd., Houlton, Me., 1895-1902; Trin. Ch., Saco, Me., 1902-07; S. Anne Ch., Calais, Me., 1907-14; Hon. Can. S. Luke Cath., Portland, Me., 1912. Dep. Pan-Ang. Cong., 1908; Dep. (Me.) Prov. Syn. of New England, 1917-18.*

SMALE, J. H. (C.), Manhattan, Ill.—R. S. Paul Ch., Manhattan.*

SMALL, John E. G. (W.), La Plata, Md.

SMALL, Thomas Lemuel (Mo.), 5136A Kingshighway N. W., St. Louis, Mo.—M-in-C. S. Luke's Mssn., 1923—. b. Washington, D. C., May 27, 1892; s. Joseph Edward Small and Martha Louise (Brown). Geo. Wash. Un.; S. Stph. Coll., B.A., 1916; Gen. Theol. Sem., 1919. D—1919, P—1920, Bp. Harding. m. Emma Elinor Bettis, June 26, 1920. F. Tchr. S. Alban's Sch., Washington, D. C., 1919-23.

SMALTZ, Warren Milton (Pa.), 3226 N. 16th St., Phila., Pa.—P-in-C. All SS. Ch. for Deaf, 1923—. b. Richland, Pa., March 11, 1895; s. Henry Milton Smaltz and Carrie Jennie (Godshalk). Stouchsburg H. Sch.; Pa. Inst. for Deaf; Keystone State Norm. Sch.; Central H. Sch.; B.A. D—1923, Bp. Rhinelander; P—1923, Bp. Garland. m. Margaret Ann Megee, June 22, 1917. Author of articles in "The Deaf Mutes' Journal" (N. Y.), and "The Silent Worker" (N. J.).

SMART, Henry (Ma.), "Pine Bank," Wenham, Mass.—R. Chr. Ch., Hamilton and Wenham, 1921—. b. Hartford, Conn., Jan. 3, 1882; s. Ezra Smart and Jane (Warman). S. Stph. Coll.; Trin. Coll.; Ya.; Camb. Theol. Sch.; G. T. S., 1910; B.D., 1912; D.D., 1919; Un. King's Coll., Windsor, N. S. D—1910, P—1910, Bp. Darlington. m. Helen E. Denslow, N. Y. C., May 19, 1910. F. S. Joh. Ch., Huntington, Pa., 1910-11; Chr. Mem. Ch., Danville, Pa., 1911-12; Mssy. Dio. Newark, 1912-14; R. S. Stph. Ch., New Hartford, N. Y., 1914-19; Asst. Min. Zion and S. Tim., N. Y. C., 1919-20; R. Ho. Innoc., Albany, 1920-21. Author: "Prayers for Priest and People," 1915; "The Priest's Private Record," 1914; "Private Prayers for the Clergy."

SMIELAU, Franklin Charles (Pa.), Box 369, Selins Grove, Pa.—Mssy. to Deaf, Dio. Harrisburg, Bethlehem, Erie and Pittsburgh, 1901—, also Pres. Soc. Promotion Ch. Work Among Deaf in Prov. Wash.; Chapl. Pa. Soc. Advancement of the Deaf, 1918—. b. Cincinnati, O., Aug. 27, 1876; s. Henry John Smielau and Mary Ann (Meyer). Gal'det Coll., B.A., 1897; M.A., 1919; Phila. Div. Sch., 1900. D—1901, P—1902, Bp. Talbot. m. Grace Alberta Parkinson, Dec. 3, 1903.

SMILEY, James Lawrenson, 130 Prince George St., Annapolis, Md.—In-C. S. Luke's, Eastport, Md., 1923—. b. Baltimore, Md., Oct. 9, 1864; s. James Smiley and Isabella (Greenwood). Joh. Hop. Un., A.B., 1891. D—1892, P—1895, Bp. Paret. F. Asst. Emman. Ch., Baltimore, Md., 1892-93; D-in-C. Chr. Ch., Chaptico, Md., 1893-95; R. same, 1895-99; Bro'd S. Andr. Chapl. U. S. Army, Philippine Isl., 1899-1900; Mssy. Philippine Isl., 1900-01; In-C. Gr. Ch., Vineyard Haven, Mass., 1901; Asst. S. Mary Ch., Baltimore, Md., 1901-02; In-C. S. Alb. Ch., Alberton, Md., 1902-06; Asst. S. Anne Ch., Annapolis, Md., 1906-16; In-C. Emman., Pasadena, Md., 1918-20. Chrmn. Soc. Serv. Com., Dio. Md., 1910. Author: "Maud Muller's Ministry," 1907; "Now Is the Day of Judgment," 1920.

SMILEY, John C. (N. Y.), 206 E. Tremont Ave., New York City.—R. S. Edmund Ch., 1901—. b. Albany, N. Y., March 31, 1868; s. John Smiley and Josephine (Davidson). Union Coll., Schenectady, N. Y.; St. Andrew's, Syracuse, N. Y. D—1892, P—1895, Bp. Huntington. m. Mary Chamberlin, 1923.

SMITH, Adelbert Julius (L. A.), 304 So. Bway., Redondo Beach, Cal.—P-in-C. Chr. Ch. Mssn., 1921—. b. Council Bluffs, Iowa, Feb. 29, 1876; s. Monroe Edward Smith and Harriet (Crittenden). Harv., B.A., 1899; LL.B., 1903; G. T. S. D—1916, P—1917, Bp. Burgess. F. R. S. Paul Ch., Roosevelt and Smithville South, N. Y.

SMITH, Alfred Morton (Pa.), 2013 Appletree St., Philadelphia, Pa.—On Staff Epis. City Mssn. Soc., Philadelphia, Pa., 1919—. b. Jenkintown, Pa., May 20, 1879; s. Andrew Jackson Smith and Mary Catherine (Zane). Un. Pa., B.S., 1901; Phila. Div. Sch., B.D., 1911. D—1905, Bp.

Whitaker; P—1906, Bp. Johnson. m. Lenore Louise Weaver, Philadelphia, Pa., June 6, 1905. F. S. Andr. Mssn., Long Beach, Cal., 1905-06; R. S. Mathias Ch., Los Angeles, Cal., 1906-16; Chapl. City Mssn. Soc., Los Angeles, 1916-18; Chapl. U. S. Army, 89th Div. and 3rd Div., 1918-19.

SMITH, Bertram Leon (Dal.), 708 S. Ervay St., Dallas, Tex.—Asst. S. Matth. Cath., 1924—. b. Burlington, Vt., Dec. 20, 1892; s. Owney J. Smith and Mary Teresa (Montague). S. Alban's Sch., Knoxville, Ill.; Trin. Coll., Hartford, Conn., A.B., 1915; W. T. S. D—1918, P—1919, Bp. Anderson. m. Grace Ware Barry, Jan. 24, 1924. F. U. S. M. Corps. Santo Domingo, conducted services, promoted educal. and recreational activities; Mem. Cath. Staff, Chicago., Instl. Wrk. and Young Peop. Wrk.; Cur. S. Matth. Cath., Dallas, Tex., 1922; P-in-C. same, 1923; Mem. Dio. Soc. Ser. Com., and Rel. Ed. Com., 1923-24; Chrmn. Dio. Com. on Rel. Educ.

SMITH, Carl Shuter, Charleston, S. C.—R. S. Paul Ch., 1922—. Un. Tor., B.A., 1890; M.A., 1891. D—1893, Bp. Fred.; P—1894, Bp. Tor. F. Asst. Mssy., Cameron, Ont., 1894-96; R. Berlin, Ont., 1896-01; Cur. S. Thos. Ch., Washington, 1901-05; Chr. Chap., Brooklyn, N. Y., 1905-11; R. Trin. Ch., Arlington, N. J., 1911-13; Cur. S. Joh. Ch., Stamford, Conn., 1913-16; R. S. Joh. Ch., Warehouse Point, Conn., 1916-19; Cur. S. Jas. Ch., Richmond, Va., 1919-22.

SMITH, Carroll Nevada (Er.), Osceola Mills, Pa. —R. S. Lawrence Ch., Osceola Mills, Pa. D—1906, P—1907, Bp. Darlington. F. R. S. Luke Ch., Mt. Joy, Pa.*

SMITH, Charles Albert (N. I.), 110 Citizens Bank Bldg., Hammond, Ind.—Non-Par.—. b. Stratford, Conn., Dec. 4, 1870; s. Franklin C. Smith and Jennie (Stewart). Ya., B.A., 1894; Berk., 1897. D—1897, Bp. Niles; P—1898, Bp. Brewster. m. Adelaide Tracy, St. Joseph, Mo., Jan. 18, 1900. F. Asst. S. Paul Ch., Poughkeepsie, N. Y., 1897-98; R. Trin. Ch., St. Joseph, Mo., 1898-99; R. S. Paul Ch., Hammond, Ind., 1900-13.

SMITH, Charles Ernest (W.), 1320 New Hampshire Ave., Washington, D. C.—R. S. Thos. Par., Washington, D. C., 1892—. b. England. Un. Durham, B.A., 1887; S. Aug. Coll., 1880; M.A., D.D., S. Joh. Coll., Annapolis, Md.; Un. So., D.D.; Un. of Bishops Coll., Can. D—1880, P—1882, Bp. (Nfld.). F. Cur. Harbor Grace, 1880; R. Hearts Content, Nfld., 1881; S. Paul Ch., Aquasco, Md., 1889-92. Exam. Chapl. Bp. Md., 1893. Author: "Old Church in New Land"; "In the Household of Faith"; "Call to Confirmation"; "Reading and Prayers for Communicants"; "Religion Under the Barons of Baltimore"; "Ten Years in the Parish or Testing Old Methods and New Both"; "Altar Devotions"; "Ten Years at St. Thomas"; "Another Ten Years at St. Thomas."

SMITH, Charles Henry (W. N. Y.), 30 Inter Park Ave., Buffalo, N. Y.—R. S. Jas. Ch., Buffalo, N. Y., 1876—. b. Ridgefield, Conn., Sept. 10, 1844; s. Henry Smith and Mary Ann (Burt). Hob., B.A., 1870; M.A., 1873; D.D., 1895; G. T. S., 1873. D—1873, P—1874, Bp. Coxe. m. Harriet Lewis Hayes, Buffalo, N. Y., May 25, 1875. F. In-C. S. Pet. Free Mssn., Buffalo, N. Y., 1873-75. Mem. Stndg. Com.; Dep. Gen. Conv., 1898 and 1913; Organized S. Thos., S. Matth., S. Pet., S. Barth., S. Jude, S. Sim., S. Stph., Epiph. and Ho. Commun. Chs. (all Buffalo, N. Y.), and S. Mark Ch., Orchard Park, N. Y. Author: "Confirmation Necessary for Every Christian."

SMITH, Claudius F. (Sw. V.), Big Stone Gap, Va. —R. Chr. Ch.—. Un. N. C., B.A., 1887. D—1890, P—1890, Bp. Watson. F. Hertford, N. C., 1890-92; S. Joh. Ch., Halifax Co., Va., 1892-94; S. Thos. Ch., Abingdon, Va., 1894-98; Trin. Ch., Upperville, Va., 1898-1902; Epiph. Chap., Washington, D. C., 1902; R. Chr. Ch., Elizabeth City, N. C., 1906-12; R. Gr. Mem. Ch., Lynchburg, Va., 1912—.*

SMITH, Donald G. (D.), Box 172, Paynesville, Minn.—R. S. Stph. Ch., and Mssy. S. Paul's, Glenwood, Minn., 1922—. b. Duluth, Minn., Dec. 1, 1895; s. Kenneth D. Smith and Lydia (Drewett). Two Harbors H. Sch.; Carleton, B.A., 1919; Yale, 1919-20; Sea., 1923. D—1922, P—1923, Bp. Bennett. m. Winnifred M. Diment, May 15, 1923.

SMITH, E. Bayard (A.), 51 Kelturne Ave., Philipse Manor, North Tarrytown, N. Y.—Non-Par.—.

SMITH, Edmund Banks (N. Y.), The Homestead, Garrison-on-Hudson, N. Y.—Vic. Emer. Trin. Par., N. Y., and Chapl. U. S. Army, O. R. C., Jan., 1924—. b. Burlington, N. J., Jan. 2, 1864; s. Elvin Keyser Smith and Estelle (Banks). Trin. Sch.; S. Stph., B.A., 1885; D.D., M.A., 1893; Colmb.; G. T. S., S.T.B., 1888. D—1888, P—1889, Bp. Scarborough. m. Grace Drayton, daughter Henry S. Drayton, M.D., Feb. 11, 1890. F. Asst. Ch. Transfig., N. Y. C.; Vic. S. Cornelius Chap., Trin. Par., N. Y. C.; Chapl. Governors Island, N. Y. C., 1904. Writings: "Military History of Governors Island"; "Under Three Flags, 1637-1923" (2 Editions).

SMITH, Edward (Sac.), Fort Bragg, Cal.—.*

SMITH, Edwin E. (N. I.), 1251 W. Colfax Ave., South Bend, Ind.—P-in-C. Trin. Hungarian Mssn., 1918—. b. Warsaw, Ind., Feb. 26, 1863; s. Robert M. Smith and Rachel (Blackford). D—1918, P—1918, Bp. White. m. Nellie V. White, 1893.

SMITH, Emelius W., 16 Francis Ave., Cambridge, Mass.—Retired, 1912—. b. Charfield, Pa., June 4, 1849; s. Josiah W. Smith and Pascaline D. Smith. Pr., B.A., 1870; M.A., 1873; G. T. S., 1874. D—1876, P—1877, Bp. Kerfoot; Stdt. in Paris and Leipsic, 1874-76. m. Emma Louise Crocher, May 10, 1881. F. Mssy-in-C. S. Stph. Ch., McKeesport, and S. Paul Ch., Monongahela City, Pa., 1876-77; R. Chr. Ch., Fitchburg, Mass., 1878-84; R. Asc. Ch., Fall River, Mass., 1884-1912.

SMITH, Ernest Alfred (N. Y.), Monticello, N. Y. —R. S. Joh. Ch., 1919—. St. S., B.A., 1900; G. T. S., 1903; P.-G. Phil. Div. Sch., 1908; P.-G. S. Stephen, 1914-15; P.-G. Colmb. Un., 1915-16; P.-G. Coll. Physicians and Surg., Colmb. Un., 1916-17; N. Y. Un. and B. Medical, 1918-19. D—1903, P—1904, Bp. Doane. F. Ch. Redeem., Bloomingdale, N. Y., 1903-05; R. S. Jas. Ch., Fort Edward, N. Y., 1905-07; Bloomingdale, N. Y., 1907; R. S. Eustace and S. Hub. Ch., Lake Placid, N. Y.; R. S. Paul Ch., Tivoli, N. Y.

SMITH, Ernest B. (Ol.), 2138 Walnut St., Bellingham, Wash.—R. S. Paul Ch.—.*

SMITH, Eric Alfred Clifford (Colo.), S. Mich. Ch., Paonia, Colo.—Vic-in-C. S. Mich., Paonia, Delta and Hotchkiss, 1923—. b. Ipswich, Suffolk Co., Eng., Dec. 19, 1895; s. Frederick William Smith and Lette (Caley). S. Margaret's Ch. Sch., Ipswich, Eng.; S. Joh. Coll., B.A. D—1922, Bp. Johnson; P—1922, Bpp. Ingley and Johnson.

SMITH, Everett Pepperrell (Eur.), Union Bank, Geneva, Switzerland—. Col., B.A., 1892; Episc. Theol. Sch., B.D., 1895. D—1895, Bp. Potter; P—1895, Bp. Davies. F. Asst. S. Paul Ch., Detroit, Mich., 1895; M-in-C. Ch. Nativ., Lewiston, Wash., 1900-03; M-in-C. Trin. Ch., Pocatello, 1903-05; Educ. Sec. Bd. Dom. and For. Mssy. Soc., 1905; Dean. S. Mich. Cath., Boise; R. S. Mary Ch., Portsmouth, R. I.*

SMITH, Francis Curtis (C. N. Y.), 2518 Genesee St., Utica, N. Y.—Ex. Secy., Dio. C. N. Y., 1920—. b. Easthampton, Mass., June 30, 1877; s. Mortimer H. Smith and Helen (Curtis). Trin., Hartford, B.A., 1899; M.A., 1902; G. T. S., 1902. D—1902, Bp. Huntington; P—1903, Bp. Olmsted. m. Maud Elisabeth Doig, Boonville, N. Y., Oct. 10, 1905. F. In-C. Trin. Ch., Boonville, N. Y., 1902-03; Chr. Ch., Forestport, N. Y., 1902-14; R. Trin. Ch., Boonville, N. Y., 1903-14; In-C. S. Mark Ch., Port Leyden, N. Y., and Mssn. at Greig, N. Y., 1904-09; In-C. S. Paul Ch., Constableville, N. Y., 1907-09; R. S. Luke's Ch., Utica, N. Y., 1914-20.

SMITH, Francis Henry (Pa.), All Saints Rectory, Fallsington, Pa.—R. All SS. Mem. Chap., 1910—. b. Philadelphia, Nov. 21, 1871; s. Francis J. Smith and Mary Louise (Donohoo). S. Mark's Par. Sch., and Pub. Sch., Phila.; Un. Pa., A.B.; Nash. and Phila. Div. Sch. D—1895, P—1896, Bp. Burgess. m. Ida Virginia Peek, June 6, 1895. F. R. S. Paul's, Warsaw, and S. Titus, Hamilton, Ill., 1895-96; R. S. Geo., W. E. Pittsburgh, Pa., 1896; R. S. Mark's, Johnstown, Pa., and S. Luke's, Latrobe, 1896-99; R. S. Pet., Blairsville, Pa., 1899-1901; R. Chr. Ch., Palmyra, and Ho. Trin., Delair, N. J., 1901-03; R. S. Pet., Spottswood, N. J., 1903-10.

SMITH, Francis Henry (N. Y.), R. D. 32, Lewisboro, N. Y.—P-in-C. S. Joh. Par., 1922—. b. Gardiner, Mass., Apr. 5, 1882; s. James Freeman Smith and Marion Adella (Gates). Gar-

diner H. Sch.; S. Stph. Coll.; G. T. S., 1912. D—1912, P—1913, Bp. Olmsted.

SMITH, Franklin Campbell (Wyo.), Evanston, Wyo.—R. Dean, 1922—. b. Portland, Me.; s. Edwin Ruthven Smith and Helen Adelaide (Campbell). Tufts, 1893; Kan. Theol. Sch., 1900. D—1898, P—1900, Bp. Brooke. m. Mary Major, Fayette, Mo., 1895. F. R. Emman. Ch., Shawnee, Okla., 1898-01; R. S. Paul Ch., Maryville, Mo., 1901-03; R. S. Mary Ch., Oelwein, Ia., 1903-06; Chr. Ch., Central City, Neb., 1906-07; Trin. Ch., Pocatello, Idaho, 1907-11; S. Matth. Ch., Grand Jct., Colo., 1911-13; Rur. D., S.W. Colo., 1913-15; R. S. Thos. Ch., and Rur. D. Rawlins, Wyo., 1915-18; Chapl. Trng. Camp, Camp Taylor, Louisville, Ky., 1918; Civ. Chapl., Camp Crane, Allentown, Pa., 1918; Secy. M. D. W., Colo., 1912-15; Coun. Adv., W. Colo., 1911-12; Pres. S. S. Com., W. Colo., 1912-13; Pres. Soc. Serv. Com., W. Colo., 1915; Ed. Dioc. Paper, W. Colo., 1912-15; Dep. Prov. Syn., W. Colo., 1914-15; Dep. Gen. Conv., 1915; Mem. Bd. Soc. Serv., 1915-17; Secy. same, Wyo., 1915-17; Exam. Chapl., Wyo., 1917; Dep. Prov. Syn., Wyo., 1917; Mem. Cath. Chapter; "Four Minute Man," 1917; Chrmn. Home Serv. Section, Red Cross, 1917; Can. Mssy. Pro-Cath. of the Nativ., Bethlehem, Pa.; R. Calv. Ch., Tamaqua, Pa., 1920-22; Ed. Wyoming Churchman; Secy. and Regis., M.D., Wyo.; Secy. Cath. Chap.; Chrmn. Pub. Dept., Bp. and Coun.; Del. Prov. Syn. Author: "Mosaics of History"; "In the House of God"; "Eight Hundred Readings from the Bible"; "Little Stories of the Revolution"; "The Religious Element in the Character of Washington," 1912; Communion Service in B-flat; Hunting and Fishing sketches.

SMITH, Frederick Willis (D.), Redby, Minn.—In-C. Redby and Red Lake Mssns., 1905—. b. Gull Lake, Minn., Oct. 16, 1848; s. Gahgage Wegwon and Omahaha (Sayque). Faribault Sch. D—1876, Bp. Whipple; P—1905, Bp. Morrison. m. Sophia Larush, June 18, 1870. F. Red Lake Agency, 1877-90; Wild Rice River, 1890-91; Asst. S. Colum. Ch., White Earth, Minn., 1891-97; S. Colum. Ch., White Earth, Minn., 1897; S. Joh. Ch., Red Lake Agency.

SMITH, George Henry (Conn.), Maple Hill, New Britain, Conn.—Retired, 1910—. b. Middletown, Conn., Apr. 6, 1845; s. James Owen Smith and Mary Ann Smith. Ken., A.B., 1865; M.A., 1868; G. T. S., 1868. D—1868, P—1869, Bp. Ho. Potter. m. Ellen Josephine Cornwell, Middletown, Conn., Nov. 19, 1868. F. Supplied S. Pet. Ch., N. Y. C., 1868; S. Paul Ch., Pleasant Valley, N. Y., 1869-76; Chr. Ch., Middletown, Conn., 1877-79; S. Joh. Ch., Yalesville, Conn., 1879-84; Tchng. and Supplying, 1884-88; S. Mark Ch., Bridgewater, Conn.; S. Pet. Ch., Plymouth, Conn., 1896; S. Andr. Ch., Kent, Conn., 1890-1910.

SMITH, George La Pla (Md.), 222 No. Carrollton Ave., Baltimore, Md.—Asst. S. Luke's Ch., 1924—. b. Wimblington, Cambs, Eng.; s. John E. Smith and Anne (Le Pla). G. T. S., 1904. D—1904, Bp. Coleman; P—1904, Bp. Grafton. F. Vic. Bayfield and Washburn, Wis., 1904-05; Asst. S. Joh. Ch., Norristown, Pa., 1905-07; R. S. Geo. Ch., Phil., Pa., 1907-23.

SMITH, George W. (Tex.), W. T. Arero, Tex.—R. Gr. Ch., 1920—. Harv., B.A., 1901; G. T. S., 1904. D—1904, Bp. McVickar; P—1905, Bp. Edsall. F. Asst. S. Joh-the-Evang., St. Paul, Minn., 1904-05; P-in-C. S. Paul Mssn., Pipestone, Minn., 1905-06; Asst. Cath., Chicago, Ill., 1906-07; Sen. Asst. S. Jas. Ch., Chicago, 1907-08; R. S. Paul Ch., Coffeyville, Kan., 1909-12; R. S. Joh. Ch., Randolph Center, Vt., 1912; R. S. Luke Ch., St. Alban's, Vt., 1914-19.

SMITH, George Williamson, "The Hamilton," Washington, D. C.—Asst. S. Joh. Ch., Washington, 1907—. b. Catskill, N. Y., Nov. 21, 1836; s. George Smith and Catherine (Williams). Ho., B.A., M.A., D.D.; Ya., D.D., 1901; Col., D.D.; Tr., LL.D.; Wms., LL.D. D—1860, P—1864, Bp. Whittingham. m. Mary L. Du Hall, 1859. F. Chapl. U. S. N., 1864-76; R. Gr. Ch., Jamaica, L. I., 1872-81; Ch. Redeem., Brooklyn, N. Y., 1881-83; Pres. Trin. Coll., Hartford, 1883-1904. Author: "A Study of the Seven Words from the Cross" (Gorham, 1911, $0.80); "An Apology for Being a Christian in the XXth Century"; "The Origin and Rise of the Episcopate"; Occasional Papers.*

SMITH, Harley Wright (Conn.), S. Andr. Rectory, Stamford, Conn.—R. S. Andr. Ch., 1920—. b. Columbus, O., May 18, 1888; s. John Richard Smith and Eleanor (Pippitt). Ohio Sta Un.; G. T. S. D—1914, Bp. Gailor; P—191 Bp. Weller. F. Cur. Ch. S. Edw-the-Ma N. Y. C., 1914-16; Cur. Old Trin. Ch., N. Y. 1916; Chapl. Lake Delaware Boys' Club, 191 Vic. Shelby and Upper Sandusky, O.; R. Phil. Ch., Columbus, O.; U. S. Army Chapl. France, 1918-19.

SMITH, Harry Lee (C.), 300 So. Prospect S Park Ridge, Ill.—R. S. Mary's Par., 1921—. Le Ray, Kansas, 1886; s. William Smith a Marian (McClure). Knox., A.B., M.A.; Chi Un.; McCor. Sem., B.D., 1916. D—1921, P- 1921, Bp. Griswold.

SMITH, Harry Robert (Ma.), Malden, Mass.— S. Paul Ch., 1924—. b. Hartford End, Eng Oct. 14, 1894; s. Harry Tamer Smith and Stel (Day). Mones Hill Coll., Ind.; Ill. Wes. U B.A.; Camb. E. T. S., B.D., 1922. D—1922, P- 1923, Bp. Lawrence. F. Asst. Gr. Ch., Ne Bedford, Mass., 1922-24.

SMITH, Henry Brawnlee (Okla.), 435 E. Si Blvd., Muskogee, Okla.—Archd. Eastern Okl Feb., 1924—. b. Mount Forest, Ont., Sept. 2 1873; s. Thomas George Smith and Margar (Drew). Trin. Un., Toronto, Can.; Sea. D- June, 1899, Bp. Spalding; P—July, 1901, B Williams. m. Mabel Claire Sutton, Nov. 1 1904.

SMITH, Henry Clark (Ariz.), S. Andrew's Ch Nogales, Ariz.—R. S. Andr. Ch., 1921—. Scotland Neck, N. C., Mar. 7, 1890; s. Rev. Wa ter Johnston Smith and Arabella (Toole). U N. C., B.A., 1911; Un. So., B.D., 1915. D—191 Bp. Atwood; P—1915, Bp. Cheshire. m. Mar Scott Collins, Dallas Center, Ia., 1916. F. Joh. Ch., Williams, Ariz., 1913-14; All S Roanoke Rapids, N. C., 1915-16; Chr. Ch Jerome, Ariz., 1916-20; Ch. Soc. Ser. Com Ariz., 1921-22; Pub. Dir., Ariz., 1921—; De Syn., 8th Prov., 1921.

SMITH, Herbert Scott (W.), 1859 Mintwoo Place, Washington, D. C.—. b. Eng., 1870; Harvey Scott Smith and Mary Elizabeth (Ho lister). Durham L.Th. D—1893, P—1894, B Lichfield (Eng.). F. R. S. Marg. Ch., Wash ington, D. C.; R. Ch. Gd. Shpd., Houlton, Me 1917—.*

SMITH, Herbert Stanley, Barrytown, N. Y.— S. Joh. Evang., 1923—. D—1894, P—1895, B Potter. F. Asst. S. Paul Chap., Trin. Pa N. Y. C., 1894-96; R. S. Andr. Ch., Lambertvill N. J., 1896-1905; Chapl. U. S. A., Fort Sewar Alaska, 1905-06; Fort Wright, Wash., 1906-0 Zamboanga and Iolo, P. I., 1909-12; Madiso Bks., N. Y., 1912-16; Camp Eagle Pass, Tex 1916-19; Hdqts. So. Dept., 1919-20; A. F. G 1920-21; A. G. R. S., France, 1921-22; Retire from Active Duty, 1922.

SMITH, Herbert W. (S. O.), 647 E. Spring St Columbus, O.—M-in-C. S. Phil. Ch., Columbu O., 1912—. b. Camden, N. J., Dec. 9, 1884; Henry Smith and May L. (Green). Lincol Un., A.B., S.T.B., 1911; Phil. Div. Sch., 191 D—1912, Bp. Garland; P—1914, Bp. Vincent.*

SMITH, Hobart (Md.), Owings Mills, Md.— Emer. S. Thos. Par., Balk Co., July, 1923—. N. Y. C.; s. Norman Buel Smith and Eliza M (Rexford). Dickenson Coll.; B.A., 1869; M.A 1872. D—1884, Bp. Whittle; P—1885, Bp. Pare m. Esther M. Livingston, Oct. 1, 1889. F. Her shaw Mem. Ch., Baltimore, Md., 1884-88; R. S Thos. Par., Balk Co., Md., 1888-23; Archd Towson, Md., 1902-20; Dean Conv. of Towson 1920—. Author: "The Garrison Church (Pott and Co., 1898).

SMITH, Hollis S. (Sh.), Shanghai, China.—Ass Christ Mssn., Zangzok.—.*

SMITH, Howard Lewis (Q.), 1603 N. Perry St Peoria, Ill.—Vic. S. Andr. Ch., 1920—, and P Dean, Peoria, 1923—. b. Lynbrook, L. I., N. Y Apr. 7, 1892; s. Lawrence W. Smith and Eliza beth (Stringham). Lynbrook H. Sch.; Rad Coll.; Nash. D—1919, P—1920, Bp. Fawcett.

SMITH, Hugh Wallace (Ma.), 35 Green St., Mel rose, Mass.—R. Trin. Ch., Apr., 1914—. Everett, Mass., Aug. 15, 1884; s. Thornto Adams Smith and Carrie (Wallace). Everet H. Sch.; Tufts Coll., B.A.; Berk. D—1909, Bp Lawrence; P—1910, Bp. Vinton. m. Rut Spencer, July 19, 1909. F. Asst. Chr. Ch Springfield, Ill.; Cur. S. Joh. Ch., Stamford Conn., 1911.

SMITH, James Alnutt (N. J.), 414 E. Broad St Westfield, N. J.—R. S. Paul Ch., 1913—.

Baltimore, Md.; s. John Dickinson Smith and Martha (Blass). S. Stph. Coll.; G. T. S., 1894, B.D. D—1894, P—1895, Bp. H. C. Potter. m. Myra B. Hammond, Jones Point, N. Y., Sept. 5, 1894. F. Raymertown, N. Y., 1894-95; Cur. S. Paul Ch., Troy, N. Y., 1895-09; Cur. S. Agnes Chap., Trin. Par., N. Y. C., 1909-13.

SMITH, James Beresford, care Bishop's Chaplain, Lichfield, In England—. F. Studt. and P-in-C. Calv. Ch., Waseca, Minn.—.*

SMITH, James Skirving, Edina, Bassa, Liberia, W. Africa.—In-C. S. Luke's, Edina—. D—1900, P—1902, Bp. Ferguson.*

SMITH, James Wessell (Mil.), Ray Ave., Morsemere, N. J.—Asst. P. Corpus Christi Ch., N. Y. C., 1918—. b. N. Y. C.; s. Charles Henry Smith and Lucretia C. (Spencer). Ya., B.A.; Colmb., LL.B.; G. T. S., 1886. D—1886, P—1887, Bp. Littlejohn. m. May Gordon Herbert, July 7, 1892. F. Riverhead, N. Y., 1886-88; Sag Harbor, N. Y., 1888-90; R. Trin. Ch., Vincenttown, N. J., 1890-93; S. Paul Ch., Kinderhook, N. Y., 1893-1903; S. Andr. and Chapl. S. Barn. Hosp., Newark, N. J., 1903-07; R. S. Mary Ch., Tomah, Wis., 1907-17.

SMITH, James William (Neb.), 343 E. 5th St., Fremont, Neb.—R. S. Jas. Par., 1924—. b. Fayette, Ia., June 10, 1875; s. Samuel G. Smith and M. Antoinette (Barnard). NW. Un., B.S., D.D., Ph.D., LL.D., 1898; Va. Theol. Sem., 1901-03. D—1903, P—1904, Bp. Brooke. m. Edith Ingham, Boston, Mass., Jan. 1, 1900. F. R. El Reno, Okla., 1903; Enid, Okla., 1904-06; Quincy, Ill., 1909-10; Galesburg, Ill., 1910-11; Trin. Par., Charles Co., Md., 1911-14. Secy. Dio. Quincy, 1910-11; Magistrate, 9th Election Dist., Md., 1916-22. Ed. "The Chimes," 1909-11; Can. Cath. S. Joh., Quincy, Ill., 1910.

SMITH, Leon Clayton (A.), Gilbertsville, N. Y.—R. Chr. Ch., 1920—. b. Oneonta, N. Y., Feb. 5, 1896; s. Arthur B. Smith and Jessie M. (Mills). Hob. Coll., B.A.; Gen. Theol. Sem., 1918-19. D—1920, P—1921, Bp. R. H. Nelson.

SMITH, Leonard Kingsley (Spok.), 2524 Lamont St., Spokane, Wash.—Vic. S. Jas. Ch., 1919—. b. Boston, Ia., Apr. 7, 1876; s. Simeon Blood Smith and Mary Jane (Fuller). Harv., A.B., 1897; Epis. Theol. Sem., B.D., 1908. D—1907, Bp. Olmsted; P—1908, Bp. F. F. Johnson. m. Alice May Williams, Trinidad, Colo., June 20, 1907. F. R. Gr. Ch., Huron, S. D., 1907-10; Mssy. Saratoga Field, Wyo., 1910-11; Supt. Arapahoe-Shoshone Mssn., Wind River, Wyo., 1911; Vic. Gr. Ch., So. Boston, Mass., 1911-14; M-in-C. S. Mart. Ch., Des Moines, Ia., 1914-15; R. S. Luke Ch., Des Moines, Ia.; R. S. Matth. Ch., Prosser, Wash. Pub.: "Moods and Memories," verse.

SMITH, Leonidas Ward, 917 Polk St., Topeka, Kan.—Archd. Kansas, 1917—. b. Brooklyn, N. Y., July 5, 1883; s. William Ward Ninde Smith and Adeline Knowles (McNair). S. Stph. Coll., B.A., 1901-05; G. T. S., 1905-08. D.—1908, Bp. Burgess; P—1909, Bp. Kendrick. m. Corinna Gertrude Hanes, Sonora, Ohio, Aug. 23, 1913. F. R. Ch. Redeem., Astoria, L. I., N. Y., 1908-09; S. Luke Ch., Prescott, Ariz., 1909-10; Ch. Gd. Shpd., Silver City, N. M., and Mssy., 7 Mssns., 1910-12; R. Ch. Ho. Faith, Santa Fe, N. M., and Mssy., 4 Mssns., 1912-17; Chapl. State Senate, N. M., 1913; Ed. New Mexico Churchman, 1915-17; Reg. Dist. N. M., 3 yrs.; Exam. Chapl., Dist. N. M., 3 yrs.; Mem. Eccl. Coun., Dist. N. M., 2 yrs. Built church, Espanola, N. M., 1916. Author: "Summer Trips Through Europe," 1911; "Six Weeks in Alaska" (Lecture), 1912; "Touring Europe Before the Great War," 1916; "History, Ch. Ho. Faith, Santa Fe, N. M." (published in Living Church), 1916; Exam. Chap., Dio. Kan., 1917-24; Dep. Gen. Conv., 1922; Mem. Bd. Trus. Ch. Prop., Kan., 1922-25; Chap. D. O. K., Kan., 1921-24; Oct., 1923, divided work as Archd. Kansas with an Associate.

SMITH, Lewis Doyle (Neb.), Nebraska City, Neb.—R. S. Mary's Ch., Dean So. Deanery, 1922—. b. Philadelphia, Pa., Aug. 25, 1883; s. John Lewis Smith and Margaret (Cathcart). Un. So., 1912; Theol. Sem., Un. So., 1913. D—1913, Bp. Gailor; P—1913, Bp. Thomas. m. Edith Lucy Carpenter, Atlantic City, Wyo., July 1, 1914. F. M-in-C. S. Luke Ch., Buffalo, Wyo., 1913-15; M-in-C. Trin. Ch., Lander, Wyo., 1915-22.

SMITH, Lloyd Mellon, 33 W. Ashmead Pl., N. Germantown, Phila., Pa.—Cur. Mem. Ch. S. Simeon, Sept. 16, 1923—. b. Phila., Pa., Sept. 5, 1890; s. Albanees Longstreet Smith and Emma Brooks (Mellon). Germantown Friends Sch., Howard Coll., B.A.; Phila. Div. Sch., 1923; S.T.D., 1924. D—1923, Bp. Rhinelander; P—1923, Bp. Garland. m. Margaret Elizabeth Hall, June 30, 1915.

SMITH, Mart Gary (W. N. Y.), Hornell, N. Y.—R. Chr. Ch.—.*

SMITH, Oliver Dow (M.), 20 Woodbridge West, Detroit, Mich.—City Mssy., 1921—. b. Rochester, N. H., Aug. 12, 1874; s. Furman Alvin Smith and Elinor (Cheney). Bow., A.B., 1898. D—1907, P—1908, Bp. Mann. m. Katherine Merrill Files, Sept. 6, 1899. F. Mssy. N. D., 1907-11; Mssy., Aroostook Co., Me., 1911-16; R. All SS. Ch., Syracuse, N. Y., 1916-21; Del. Prov. Syn. of Midwest, 1922.

SMITH, Percy Almerin (Kyo.), Karasumarudori, Shimotachiuri, Kyoto, Japan.—P-in-C. Chs. in Fushimi, Yokkaichi and Kuwana, Japan, 1924—. b. Dixon, Ill., Aug. 8, 1876; s. Eli Clark Smith and Seraphina Frances (Gardner). Un. Ill., B.S., 1901; M.A., 1909. D—1913, P—1914, Bp. Tucker. m. Charlotte Enid Draper, Yokohama, Japan, Oct. 20, 1903. F. Instr. Math., Un. Ill., 1901-03; Prof. Eng., Hiroshima Norm. Coll., Hiroshima, Japan, 1903-12; Mssy-in-C. Dist. Kyoto, Japan, 1912-24.

SMITH, Philip Salisbury (N. J.), 40 Church St., Keyport, N. J.—R. S. Mary Ch., 1922—. b. England, 1869; s. John Smith and Ann (Hickson). G. T. S., 1901; B.D., 1906. D—1901, Bp. Starkey; P—1902, Bp. Worthington. F. Assoc. Mssn., Omaha, Neb., 1901-04; Cur. S. Jas. Ch., Phil., Pa., 1904-06; R. S. Barn. Ch., Burlington, N. J., 1906-19; R. S. Paul's, Frederiksted, St. Croix, Virgin Islands, 1919-22.

SMITH, Ralph Parsons, Menlo Park, Cal.—R. Trin. Ch.—. Den. Un., Ph.B., 1888; Un. Chicago; Un. Leip., 1895; Epis. Theol. Sch., B.D., 1897. D—1898, P—1899, Bp. Vincent. F. Asst. Trin. Ch., Columbus, O., 1898-99; S. Phil. Ch., Cincinnati, 1899-1900; Asst. R. Shattuck Sch., 1901-03; R. S. Thos. Ch., Sioux City, 1903; R. Trin. Ch., Redlands, Cal.—.*

SMITH, Robert Keating, Tekoa Terrace, Westfield, Mass.—R. Ch. Atone., Westfield, Mass., 1906—. b. Brooklyn, N. Y., Aug. 2, 1865; s. George Robert Keating Smith and Anna Amelia (Gooch). Stev. Inst. of Tech., M.E., 1889; Harv., B.A., 1893; Camb. Theol. Sch., B.D., 1895. D—1895, P—1896, Bp. Lawrence. m. Bertha Helena Wiles, Albany, N. Y., June 17, 1896. F. R. S. Paul Ch., Kansas City, Mo., 1896; Asst. Gr. Ch., Newton, Mass., 1901. Secy. Com. Var. Races., Prov. N. E., 1912-20; Dioc. Bd. Rel. Educ., 1913-22; Del. Prov. Syn., 1910-20; Dep. Gen. Conv., 1907, 1910, 1913, 1919; Civ. Chapl., Camp Bartlett, Westfield, Mass., 1917; Official Visitor Natl. Coun. to Czecho-Slovakia, 1920-23; Representative Natl. Coun. and Representative of Bp. Gorazd Pavlik of the Czecho-Slovak Nat. Ch. for Czecho-Slovak Parishes in the U. S., 1924—; Mem. Com. to Study Alien Races, 1922—. Author: "Slavs," 1913; "A Nation Reborn" (in "Neighbors," pub. by Gen. Bd. Mssn., 1919); "The Czecho-Slovaks," 1919.

SMITH, Roland Cotton (W.), Ipswich, Mass.—Retired—. Am., B.A., 1882; M.A., 1883. D—1885, Bp. Perry; P—1886, Bp. Paddock. F. R. S. Pet. Ch., Beverly, 1885-88; Asst. Trin. Ch., Boston, 1888-92; R. S. Joh. Ch., Northampton, 1893-1902; R. S. Joh. Ch., Washington, D. C.; Cur. Cath. of SS. Pet. and Paul, Washington, D. C., 1902—.*

SMITH, Rush Wiley Davidge (Me.), 167 Second St., Hollowell, Me.—R. S. Matth. Ch., P-in-C. S. Barn. Chap., Augusta, Me., 1921—. b. Baltimore, Md., Nov. 20, 1893; s. Rush Smith and Minnie Rois (Davidge). Beaumont Sch.; Catonsville H. Sch.; Joh. Hop. Un., A.B., 1915; Gen. Sem., 1921. D—1921, Bp. Murray; P—1921, Bp. Brewster. m. Norma Steele, Bryant, Oct. 16, 1922.

SMITH, Russell Kane (At.), 30 McLendon Ave., Atlanta, Ga.—R. Ch. Epiph., Atlanta, Ga., 1909—; M-in-C. S. Tim. Ch., Kirkwood, Ga., 1910—. b. Pittsburgh, Pa., Dec. 9, 1871; s. Henry Hayes Smith and Virginia Hulbert (Reno). Un. So., 1895. D—1894, Bp. Quintard; P—1896, Bp. Gailor. m. Onie Campbell, Greeneville, Tenn., Sept. 27, 1900. F. Asst. Mssy. E. Tenn., 1895; Mssy. same, 1895-02; R. S. Paul Ch., Franklin, Tenn., 1902-09; M-in-C.

Gr. Ch., Spring Hill, Tenn., 1902-07. Secy. Bd. Mssns., Dio. Atlanta, 1911-14-19; Secy. Dio. Atlanta, 1914; Dean Convo., Atlanta, 1912—; Asst. Secy. Dio. Tenn., 1899-1902; Alt. Gen. Conv., 1913, 1916, 1919; Del. Gen. Conv., 1922.

SMITH, Sherrill Bronson (W. Ma.), 16 Sargent Ave., R. F. D., Fitchburg, Mass.—Asst. Par. Chr. Ch., and Vic. Chapl. All SS., Whalom, 1923—. b. Topeka, Kan., Dec. 31, 1891; s. Edward Gleason Smith and Mary Seymour (Sherrill). Pub. Schs., Topeka; N. E. Cons. Mus., Boston; Harv. Un.; Washburn Coll., Topeka, A.B.; A. T. S.; E. T. S., B.D., 1921. D—1920, P—1921, Bp. Thurston. m. Gertrude Eva Murray, Sept. 4, 1920.

SMITH, Victor Alan, Lima, O.—R. Chr. Ch.—. b. Wellsville, O., Aug. 15, 1885; s. George Smith and Phoebe Alice (Roberts). Ken. Coll., Bex. Hall Sem., B.D., 1914. D—1914, P—1915, Bp. Leonard. m. Florence Collins Watson, 1914; R. Trin. Ch., Tiffin, 1918—.*

SMITH, Walter Edward Clifton (Ma.), 17 Forest St., Cambridge, Mass.—Retired, 1917—; R. S. Mary Ch., Cambridge, Mass., 1911—. b. Boston, Mass., May 6, 1858; s. Jones Galusha Smith and Sarah Adeline (McKean). Harv., A.B., M.A.; Camb. Epis. Theol. Sch., B.D. D—1886, P—1887, Bp. Paddock. m. Grace Rice Snell, Lowell, Mass., June 21, 1886. F. Asst. Emman. Ch., Boston, Mass., 1886-90; Vic. Ch. Asc., Boston, Mass., 1890-92; R. S. Mary Ch., Dorchester, Mass., 1892-1902; Asst. R. Ch. Asc., N. Y. C., 1902-11; R. S. Mary's Ch., Dorchester, Mass., 1911-17.

SMITH, Walter Johnston (N. C.), 5 N. Myers St., Charlotte, N. C.—Retired, 1922—. b. Scotland Neck, N. C., July 26, 1852; s. William Ruffin Smith and Susan (Evans). Vine Hill Acad.; Belmont Sch., Granville Co., N. C.; St. S., B.A., 1873; G. T. S., S.T.B., 1880. D—1880, P—1885, Bp. Lyman. m. Arabella Toole Clark, June. 1886. F. Asst. Calv. Par., Tarboro, N. C., 1880-86; In-C. S. Mary Mssn., Edgecombe Co., N. C., 1882-92; R. S. Mart. Ch., Hamilton, N. C., 1888-97, and S. Mark Ch., Halifax, N. C., 1893-97; Trin. Ch., Scotland Neck, N. C., 1888-99. Supt. and Chapl. of the Thompson Orphanage and Training Inst., 1898-1922; R. S. Mary-the-Vir. Ch., Charlotte, N. C., 1922.

SMITH, W. Winthrop, 1621 Mt. Vernon St., Philadelphia, Pa.—Asst. S. Joh. Ch., Elkhart and Emerald St.—. F. R. S. Luke Ch., Kinzua, Pa.*

SMITH, William (W. Ma.), Worcester, Mass.—R. S. Matthew's Ch., 1921—. b. England, Sept. 29, 1882; s. William Smith and Sarah D. (Brooke). S. Aug. Coll. D—1910, P—1911, Bp. (Canterbury). m. Lillian Florence Pearson, Canterbury, Eng., May 8, 1912. F. Cur. Ashford, Kent, Eng., 1910-11; R. Gagetown, N. B., Can., 1911-15; R. S. Phil. Ch., Crompton, R. I., 1915-18; R. S. John's Ch., Fall River, Mass., 1918-21.

SMITH, William Dickinson, Richmond, Va.—R. S. Mark Ch., Richmond, 1919—. Univ. Va. D—1891, P—1892, Bp. Whittle. F. Asst. S. Paul Ch., Petersburg, Va., 1891-93; Asst. Ch., Brooklyn, 1893-94; S. Pet. Ch., Norfolk, Va., 1894-97; R. S. Geo. Ch., Fredericksburg, Va., 1897-1905; R. Chr. Ch., Winchester, Va., 1905-18; Chapl. World War, 1918-19.

SMITH, William Henry (Conn.), 61 Hartford Ave., Wethersfield, Conn.—R. Trin. Ch., 1920—. b. Leicester, Eng., May 28, 1887; s. John Charles Smith and Fannie (Jones). Jarvis Coll.; Wycliffe Coll., Toronto, Can.; Toronto Un., B.A.; Wyc., B.D. D—1916, P—1917, Bp. Sweeney. m. Helen Amelia Ballance, Jan. 1, 1918. F. R. S. Andr. Ch., Norwich, Conn.

SMITH, William Oliver, Jr., Ruxton, Md.—R. Ch. Gd. Shpd., Ruxton, Md., 1914—. b. Baltimore, Md., Apr. 30, 1881; s. William O. Smith and Margaret Smith. Baltimore City Coll.; S. Joh. Coll., Annapolis, D.D., 1922; Mt. Vernon Coll. Inst.; Priv. Theol. course. D—1914, P—1916, Bp. Murray. m. Anna Clementine Larrimore, Nov. 30, 1904.

SMITH, William Walter, 416 Lafayette St.; Res., 10 East 130th St., N. Y. C.—Cur. S. Andr. Ch., N. Y. C., 1900—. b. N. Y. C., May 27, 1868; s. William Gordon Smith and Henriette Louisa (Kruger). Prin. Coll., A.B., 1889; A.M., 1892; G. T. S., 1892; Coll. Phys. and Surg. (Colmb.), M.D., 1895; N. Y. Dental Coll., 1895-97; Tchrs. Coll. (Colmb.), 1900-04. D—1892, P—1895, Bp. Potter. m. Maude Parson Canfield, Bedford Park, N. Y., June 28, 1905. F. Lay-R. Ch. Heav. Rest, N. Y., 1886-92; Cur. same, 1892-1900; Fndr. and Mssy. Chr. Ch., Bronxville, N. Y., 1900-01; Ho. Nativ. Ch., Bedford Park, N. Y., 1900-02; On Staff City Mssn. Soc., N. Y. C. 1901-07; Chapl. House of Refuge, N. Y. C. 1901-07; N. Y. S. S. Cmssn., Inc., 1898—; Secy S. S. Federation, N. Y. S. S. Assoc., 1905-12 Direc. N. Y. C. S. S. Assoc., 1910—; Mem. Exec Com., Gen. Bd. Rel. Educ., 1910-13; Secy. Rel Educ. Prov., N. Y., and N. J., 1910-18; Mem N. Y. Churchmen Assoc.; Alumni Assoc., G. T S. Author: "Sunday School Teaching," 1903 "The Doctrines of the Church," 1903; "The History and Use of the Prayer Book," 1903; "The Making of the Bible," 1903; "The Ageless Hymns of the Church," 1904; "From Exile to Advent," 1904; "Religious Education," 1909; "The Sunday School of Today," 1911; "The Elements of Child Study and Religious Pedagogy," 1912; "Students' Historical Geography of the Holy Land," 1912; "Five Minute Addresses to Young People," 1915; "Messages to the Home," 1915; "The Step Catechism," 1917; "Lessons on the Life of Christ from the Prayer Book Gospels," 1919.

SMITHE, Percival Sargent, Las Vegas, Nev.—Archdeacon, Las Vegas, 1916—. b. La Crosse, Wis., Feb. 12, 1877; s. Sargent Daniel Smithe and Lillian Georgena (Percival). Trin. Coll. 1894-97; Un. Denv., B.A., 1901; Sea., B.D., 1905. D—1902, Bp. C. S. Olmsted; P—1905, Bp. Edsall for Bp. Olmsted. m. Eva Cooper Pugsley, Alamosa, Colo., Dec. 21, 1899. F. Epiph. Mssn. Denver, Colo., 1900-03; S. Matt. Ch., Chatfield, Minn., 1903-05; S. Paul Ch., Elko, Nev., 1905-09; S. S. Organ. and In-C. Indn. Wrk., Pyramid Lake, Nev., 1909-12; S. Paul Ch., Pomona, Cal., 1912-15; Vic. Chr. Ch. Mssn., Las Vegas, Chr. Ch. Mssn., Pioche, and Preach. Stas., Beatty, Caliente, Carrara, S. Joh., Goldfield, S. Mark's, Tonopah, Good Springs, and Searchlight, Nev., 1915-16.

SMITHERS, Francis Sydney, Jr., 46 N. Hamilton St., Poughkeepsie, N. Y.—R. S. Paul's Ch., Poughkeepsie, 1918—. b. Brooklyn, N. Y., Jan. 14, 1873; s. Francis Sydney Smithers and Louisa M. (Bancroft). Prin., B.A., 1896; G. T. S., 1899. D—1899, P—1900, Bp. H. C. Potter. m. Eleanor Boak, Middletown, N. Y., Apr. 27, 1908. F. Asst. Ho. Trin. Ch., N. Y. City, 1899-04; R. Grace Ch., Middletown, N. Y., 1904-18. Trus. Cath. S. Joh-the-Div., N. Y. City, 1915-23.

SMITHWICK, Walter Hely (L. I.), 450 Atlantic Ave., Brooklyn, N. Y.—P-in-C. S. Cyprian's Ch., 1923—. b. Barbados, British West Indies, March 8, 1883; s. Jonathan Smithwick and Amanda Malvina (Rice). Pub. Sch., Barbados; Studied for Govt. Tchr.; Moravian Coll. and Theol. Sem., Buxton Grove, W. I. D—1922, P—1923, Bp. Burgess. m. Martha Foster, June 3, 1917.

SMYTH, Henry Mason (A.), N. Y. C.—Non-Par.—. Col., B.A., 1871. D—1874, Bp. Odenheimer; P—1875, Bp. Doane. F. Asst. Trin. Ch., Plattsburg, N. Y., 1874-75; R. S. Paul Ch., Greenwich, N. Y., 1875-77; Trin. Ch., Plattsburg, N. Y., 1877-89; Chr. Ch., Gloversville, N. Y., 1892-94.*

SMYTH, Joseph Henry (F. L.), St. Peter's House, Ripon, Wis.—Mem. Order of the Ho. Cross, 1919—. b. Salem, N. C., Mar. 10, 1890; s. Andrew Callender Suplee Smyth and Louisa Augusta (Grunert). Moravian Coll., B.A.; G. T. S., 1916. D—1916, P—1917, Bp. Rhinelander.

SMYTH, Joseph Percy (L. I.), Bellport, N. Y.—P-in-C. Chr. Ch., Bellport, N. Y., 1914—; also P-in-C. S. John's Ch., Centre Moriches, N. Y., 1918—. b. Brooklyn, N. Y., July 23, 1873; s. Joseph P. Smyth and Frances Elizabeth (Plumb). Colmb., A.B., 1895; G. T. S., 1898. D—1898, P—1900, Bp. Littlejohn. m. Katharine Stoothoff Eldert, Brooklyn, N. Y., Oct. 25, 1905. F. Mssy. Wrk., Dio. N. Y., 1898-99; Mssy. Wrk., L. I., 1899-1900; Asst. Chr. Ch., Brooklyn, N. Y., 1900-01; Asst. S. Luke Ch., Brooklyn, N. Y., 1901-02; Vic. S. Luke Chap., Brooklyn, and Asst. S. Luke Ch., 1902-05; R. Chr. Ch., Canaan, Conn., 1905-13; Mssy. Wrk., Dio. L. I., 1913.

SMYTHE, Edwin Ridgeway (N. Y.), Goshen, N. Y.—R. S. Jas. Ch., 1924—. b. Philadelphia, Pa., April 6, 1885; s. William Chambers Smythe and Margaret Anna (Parker). Pub. Schs., Phila.; Un. Pa.; Sea. D—1919, Bp. Matthews; P—1920, Bp. McElwain. m. Kathryne Chase Batchelder, July 15, 1922.

SMYTHE, George Franklin (O.), 1861 East 75th St., Cleveland, O.—Retired, 1920—. West. Reser. Un., A.B., 1874; A.M., 1877. D—1885, P—1886, Bp. Bedell. F. M-in-C. Chr. Ch., Oberlin, O., 1885-87; R. S. Andr. Ch., Elyria, O., 1887-90; S. Paul Ch., Toledo, O., 1890-91; S. Paul Ch., Mt. Vernon, O., 1892-98; Trin. Ch., Bridgewater, Mass., 1898-1900; Harcourt Par. and Chapl. Ken. Coll., Gambier, O., 1900-15; Prof. Hom. and Rel. Educ., Bex. Hall., Gambier, O., 1916-20; Prof. Bible, Ken. Coll., 1900-20; D. Bex. Hall., 1918-20; Historiographer, Dio. Ohio, 1917—.

SMYTHE, Henry Herbert, Falmouth, Mass.—R. S. Barn. Mem. Ch., Falmouth, Mass., 1890-1923, R. Emer., 1923—. b. Columbus, O., July 12, 1854; s. Henry Parmele Smythe and Sarah Knowles (Harris). Ken., A.B., 1878; Camb., Theol. Sch., B.D., 1881. D—1881, P—1882, Bp. Paddock. m. Lydia Charlotte Wilbor, Oberlin, O., July 12, 1882. F. R. S. Mark Ch., Adams, Mass., 1881-90. Author: "Old Burying Ground Falmouth"; "East End Burying Ground Hatchville." Falmouth Enterprise.

SNARTT, Harold (M.), 2967 Glynn Court, Detroit, Mich.—R. S. Barn. Ch., 1923—. b. Horncastle, Eng., June 5, 1884; s. John William Silas Snartt and Jane (Steele). Horncastle Gr. Sch.; Trin. Un., Toronto Un.; Trin. Coll. D—1913, P—1914, Bp. Sweeny. m. Netta Terras Gordon, M.A., June, 1915.

SNEAD, William T., 415 Jennings S., Beverly-on-Delaware, N. J.—Chapl. Municip. Colony, Trenton, N. J., 1915—. b. Virginia, Oct. 20, 1870; s. William T. Snead and Mary Selden (Branham). Theol. Sem. Va. D—1897, Bp. Whittle; P—1898, Bp. A. Leonard. m. Susan Spencer, Clifton, Va., Oct. 5, 1898. F. Delamar, Nev., 1897-98; Aspen, Colo., 1898-1900; S. Luke Ch., Richmond, Va., 1900-02; Trin. Ch., Baltimore, Md., 1902-03; S. Stph. Ch., Beverly-on-Delaware, N. J., 1903-10; Supply and Mssy. Wrk. in Dio., 1910-15.*

SNEDEKER, Charles Henry, 120 Prospect St., Hempstead, N. Y.—R. Emer., 1924—. b. Staten Island, N. Y., Nov. 5, 1865; s. Charles Nelson Snedeker and Mary Louisa (Lobdell). Amh. Coll., A.B., 1880; A.M., 1883; Un. Leip., 1886.; Un. Theol. Sem. D—1897, P—1898, Bp. H. C. Potter. m. Caroline Dale Parke, Cincinnati, O., 1903. F. Dean S. Paul Cath., Cincinnati, O., 1900; R. S. Geo. Ch., Hempstead, N. Y., 1908-24.

SNEDDON, J. B., Cur. Kings Norton, Birmingham, England.*

SNEED, Henry Harrison (Miss.), 1222 31st Ave., Gulfport, Miss.—R. S. Pet. Par., 1920—; In-C. same as Mssy., 1905-20. b. Halifax Co., Va., 1841; s. William Boswell Sneed and Delibah Ann Sneed. Ran-Mac., 1861. D—1867, Bp. Green; P—1870; Bp. Quintard. m. Hallie Stone Road, 1874. F. Trin. Ch., Winchester, Tenn., 1867-72; S. Paul Ch., Chattanooga, Tenn., 1873-84; the Ascen., Mt. Sterling, Ky., 1884-90; S. Mary Ch., Middleborough, Ky., 1890-98; Georgetown, Ky., 1898-1905. Exam. Chapl., 1899-1904; Dep. Gen. Conv., 1898-1904 and 1907-10.

SNELL, Laird Wingate, 201 5th Ave., Helena, Mont.—R. S. Pet. Ch., Helena, 1918—. b. Rushford, Minn., Oct. 30, 1870; s. William Ward Snell and Elizabeth Jane (Fay). Harv., A.B., 1895; Andov., S.T.B., 1900. D—1908, P—1909, Bp. C. D. Williams. m. Laura Mary Skinner, Westfield, N. Y., Dec. 24, 1900. F. Cong. Min., N. Brookfield, Mass., 1900-02; Boxford, Mass., 1902-04; Soc. Settlement Wrk., N. Y. C., 1904-07; In-C. S. Jas. Mssn., Birmingham, Mich., and S. Phil. Mssn., Rochester, 1907-09; R. S. Luke's Jamestown, N. Y., 1909-17; Loc. Ten., Grace Ch., Cortland, N. Y., 1917-18; Dep. Gen. Conv., Detroit, Mich., 1919.

SNELLING, Samuel, 25 Orange St., Nantucket, Mass.—R. S. Paul Ch., Nantucket, 1917—. b. Boston, Mass., Jan. 14, 1857; s. Samuel George Snelling and Eleanor Ellicott (Paul). Harv., B.A., 1879; Epis. Theol. Sch., B.D., 1882; G. T. S.; Berk. D—1882, P—1883, Bp. Paddock. m. Eugenia McNeely, Troy, N. Y., 1903. F. Asst. S. Joh. Ch., Charlestown, Mass., 1882-83; R. Gr. Ch., Amherst, Mass., 1883-88; S. Paul Ch., Providence, R. I., 1888-90; Vic. S. Paul Ch., Philadelphia, Pa., 1890; S. Thos. Ch., Whitmarsh, Pa., 1890-1900; R. Emman. Ch., W. Roxbury, 1900-13; Loc. Ten. various parishes, 1913-17. Exam. Chapl. to Bp. (Mass.), 1906-14.*

SNIFFEN, Everett Birdseye, Stratford, Conn.—Non-Par.—. D—1900, P—1901, Bp. Brewster.*

SNIVELY, Alfred deForest (W. Ma.), Box 196, Lee, Mass.—Dioc. Mssy., W. Mass., 1919—, and R. S. Geo. Ch., 1923—. b. Flatbush, N. Y., Aug. 18, 1883; s. Summerfield Emory Snively and Ida Eliot (Selleck). Un. Pa., B.A., 1905; M.A., 1908; Phil. Div. Sch., 1908. D—1908, P—1909, Bp. Whitaker. m. Mary Ballon Saunderson, Apr. 16, 1923. F. Asst. Chr. Ch., Springfield, Mass., 1908-10; Mssy. Wheatland, Hartville and Torrington, Wyo., 1910-13; Asst. Chr. Ch., Springfield, Mass., and Mssy. Gd. Shpd. Ch., W. Springfield, Mass., 1913-15; R. S. Phil. Ch., Easthampton, Mass., 1915-17. Secy. Dist. Wyo., 1912; Secy. and Treas. Bd. Rel. Educ., W. Mass., 1914-17; 1st Lieut. U. S. Inf., 1917-19.

SNOW, Norman Henry (Cal.), 1334 Nipomo St., San Luis Obispo, Cal.—Vic. S. Stph. Ch., 1923—. b. Coaticook, Can., Dec. 5, 1887; s. Henry Denis Snow and Lydia (Chapman). Un. Bp. Coll., Quebec, B.A., 1909; M.A., 1912; Un. Bp. Coll., L.S.T., 1911; G. T. S., Post Grad., 1914. D—1911, P—1912, Bp. of Quebec. m. Nora Helen Heney, 1919. F. P-in-C. Gr. Ch., and S. Joh. Ch., Randolph Center, Vt., 1919-23.

SNOW, Philip Grouchy (A.), 1 Winslow Ave., Troy, N. Y.—R. S. Luke Ch.—. b. Newfld., Aug. 20, 1860; s. John Snow and Elizabeth (Grouchy). Central Training Sch.; Bp. Field Acad., Queen Coll., S. Joh., Newfld. D—1889, P—1891, Bp. Newfld. F. S. P. G. Mssy. at Exploits, 1889-92; Spaniard's Bay, 1892-94; R. Campbellton, N. B., 1894-95; Newcastle, N. B., 1895-1901; S. Andr. Ch., West Troy, N. Y., 1901-03; S. Paul Ch., Kinderhook, N. Y., 1903-09; Dean S. Luke Cath. Ch., Kearney, Neb., 1909-12; R. S. Luke Ch., Woodland, Cal., 1912-18; R. Ch., Waxahachie, Tex., 1918—. Stndg. Com., 1912; Exam. Chapl., 1910-12; Mem. Coun. Adv.; Del. Mssy. Coun. Ed. "Kearney Churchman" (Dio. Paper). Secy. Dio. Del. Gen. Conv., 1913; Mem. Stndg. Com.; Dean Sacto. Convoc.; Del. to Prov. Synod; Mgr. Sacto. Mssn. (Dio. Paper); Mem. Cath. Ch. Bd. Mssn.*

SNOWDEN, Chauncey Edgar (Dal.), Res., 4010 Bowser St.; Off., 2133 N. Harwood St., Dallas, Tex.—R. Ch. Incar., Dallas, Tex., 1919—. b. Nanticoke, Ont., Can., May 22, 1884; s. William Snowden and Harriet Snowden. Simcoe Coll. Inst.; Wycliffe Coll., Toronto, 1908. D—1908, Bp. Du Moulin; P—1909, Bp. Brewster. m. Ethel Maude Durkee, Oct. 1, 1907. F. Canada; R. S. Joh. Ch., Breckenridge, Colo.; R. S. Pet. Ch., Minneapolis, Kan., 1910; Gr. Ch., Winfield, Kan., 1910-16; Chr. Ch., Tyler, Tex., 1916-19.

SOARES, Claude (C. N. Y.), Christ Church Rectory, Clayton, N. Y.—R. Chr. Ch., and P-in-C. S. Paul's Ch., La Fargeville, N. Y., 1922—. b. Wanstead, England, May 17, 1871; s. Augustus Soares and Kathleen Mary (Carberry. Malmsbury Coll., Dulwich, Eng.; Un. Minn.; Ken.; Bex., 1910. D—1910, P—1911, Bp. Leonard. m. Margaret Nannette Haight, 1910. F. R. S. Phil. Ch., and P-in-C. S. Matth. Ch., Cleveland, O., 1911-12; R. S. Joh. Ch., Essex, N. Y., and P-in-C. S. Mary Ch., Willsborough, N. Y., 1912-14; R. S. Joh. Ch., Richfield Springs, N. Y., 1914-19; R. Calv. Ch., Bayonne, N. J., 1919-22.

SODERSTROM, Philip Theophilus (S. D.), Lake Andes, S. D.—P-in-C. Lake Andes, and Armour, 1923—. b. Cokato, Minn., July 30, 1897; s. John August Soderstrom. Colleg. Dept. Sea.; Sea. Div. Sch. D—May 25, 1920, Bp. McElwain; P—1921, Bp. Griswold. m. Ida B. Fosnes, June 21, 1921. F. Cur. S. Sigfrid's Ch., St. Paul, Minn., 1920-23.

SOMERS, Charles L. (Va.), Rectory, P. O. Stafford Co., Va.—Prin. Moncure Mem. Sch. and R. Moncure Mem. Chap., 1919—. b. Washington, D. C.; s. Albert Somers and Katie (Jackson). S. Paul N. and I., Lawrenceville, Va.; Harv.; Bp. Payne Div., 1904. D—1904, P—1906, Bp. Gibson. m. Fannie Ellen Harper, 1904. F. R. S. Phil. Ch., Henrico Par., Va.; R. S. Mark Ch., Jackson, Miss.

SOMERVILLE, David James Watson, Lewiston, Idaho.—R. Ch. Nativ., Lewiston, Idaho, 1904—. Royal Un. Ire., 1888; Sea., 1895, B.D. D—1895, P—1896, Bp. Whipple. m. Dora Truman Goodrich, Jan. 27, 1897. F. R. Chr. Ch., Austin, Minn.

SOMERVILLE, George H. S. (C.), 244 Fond du Lac St., Waupun, Wis.—Chapl. Wis. State Prison—. Engl. Sem., Brussels, Belg.; Gr. Mid.,

B.S., Ph.D.; Chic. Law Sch., LL.D., 1912. D—1880, Bp. Perry; P—1882. Mem. Dioc. Bd. Mssns.; Del. 5th Prov. Syn.; Pres. Stndg. Com.; Pres. Sec. Paroch. Mssn. Author: "Tracts for Parochial Missions." R. Trin. Ch., Waupun, Wis.; R. S. Joh. Ch., Chicago, Ill.—.*

SOMERVILLE, Henry E. S., 2021 Forest Ave., Toledo, O.—Chapl. Toledo Epis. City Mssn., Toledo, O., 1912—. b. Russelcondah, Madras Presidency, B. I., June, 1854; s. Capt. John James Somerville, U. N. I., and Elizabeth Goodwin (Simmonds). Gris. Coll. D—1884, Bp. Perry; P—1885, Bp. Stevens. m. Margaret Perley Willis, Toronto, Ont., Can., June 10, 1885. F. S. Mark Mssn., Maquoketa, Ia.; Ho. Trin. Ch., Manistee, Mich.; S. Andr. Ch., Buffalo, N. Y.; R. S. Barn. Ch., Buffalo, N. Y.; Sup. Epis. Mssn., Toledo, O., 1908. Dean Toledo Convo.

SOMMERVILLE, Grant Paul (W. N. Y.), Hammondsport, N. Y.—R. S. Jas. Ch., Hammondsport, N. Y.—. Ruth., D.D. D—1890, P—1891, Bp. Peterkin. F. Hinton Ch., Lewisburg, 1890; Morgantown, Sisterville, S. Joh. Ch., Pleasant's Co., W. Va., 1891-94; Independence, Mo., 1894; R. S. Matth. Ch., Moravia, N. Y.; R. Chr. Ch., Sackett's Harbor, N. Y.*

SONTAG, Charles Frederick (W.), McLean, Va.—Non-Par.—. Theol. Sem., Lancaster, Pa., 1880; F. and M., A.M., 1895; B.A., 1877. D—1890, P—1891, Bp. Paret. F. Asst. Ch. Epiph., Washington, 1890; R. Trin.. Ch., Upper Marlboro, Md., 1892-98; Gr. Ch., S. Washington, 1898-1905; Mssy. Kearney, Neb., 1905-07; P-in-C. Ch. Ho. Innoc., Key West, Fla., 1907-08; P-in-C. Esther Mem. Ch., Congress Heights, Wash., D. C.; Several Mssns. under Bp. Houdin.*

SOPER, Benjamin William (S. F.), Cocoanut Grove, Fla.—R. S. Stph. Ch., Cocoanut Grove, Fla., 1915—. b. London, Eng., 1872; s. William Soper and Alice (Spencer). Camb., Eng., 1883; Lanc. Coll. (Eng.), 1880. D—1915, P—1915, Bp. Mann. m. Effie May, Cross, Ia., Mar. 14, 1894. F. Ho. Cross Ch., Buena Vista, Fla., 1914-15.

SOUDER, Edmund Lloyd, Amer. Ch. Mssn., Hankow, Hupeh, China.—P-in-C. S. Joh. Ch., Hankow, Dist. Hankow, China. b. Matteawan, N. Y., 1888; s. Samuel Ashton Souder and Emma Malcolm (Lloyd). Harv. Un., A.B., 1910; Colmb. Un., M.A., 1913; G. T. S., 1913. D—1913, P—1913, Bp. Rhinelander. m. Martha Redwood Waddill, Norfolk, Va., Sept. 12, 1916. F. P-in-C. Ch. S. Mich. and All Ang., Wuchang, China.

SOULE, William Emery (M. Ma.), 89 Firglade Ave., Springfield, Mass.—Mast. Wilbraham Acad., Wilbraham, Mass., 1923—. b. Worcester, Mass., Aug. 8, 1890; s. Nicholas Emery Soule and Lucy Rhodes (Weaver). Harv., A.B., 1910; Camb. Epis. Theol. Sem., S.T.B., 1916. D—1916, P—1918, Bp. Parker. m. Annie L. Wood, Wakefield, N. H., Sept. 4, 1917. F. Secy. Dio. N. H., 1919-21; P-in-C. Ch. Redeem., Rochester, N. H., 1918-21; Asst. Chr. Ch., Springfield, Mass., and Mssy. Ch. Gd. Shpd., W. Springfield, and S. Andr., Longmeadow, Mass., 1921-23.

SOUTHALL, Stephen Osborne (S. V.), Dinwiddie, Va.—R. Calv. Ch., Dinwiddie, Va.—. Un. Va.; Va. Theol. Sem. D—1889, Bp. Whittle; P—1890, Bp. Randolph. F. R. Asc. Ch., Hunter Hall, and Trin. Ch., Rocky Mount, Franklin Co., Va.; R. S. Joh. Mem. Ch., Wilmer Par., So. Va.; R. S. Paul Par., Hanover, Va.*

SOUTHWORTH, George Shepard (Mar.), 213 E. Ridge St., Marquette, Mich.—Dean S. Paul Cath., 1922—. b. Salem, O., Apr. 28, 1888; s. George Champlain Shepard Southworth and Ada (Deane). Ken. Coll., A.B., 1909. D—1911, P—1912, Bp. A. L. Williams. m. Sue Flickinger Williams, Columbus, O., Dec. 21, 1909. P-in-C. S. Stph. Ch., Silver Creek, Neb., 1910-12; Vic. S. Matth. Ch., Omaha and Chapl. and Instr. Sacred Stud., Brown Hall, 1912-14; Sec. Bd. Rel. Educ., Dio. Neb., 1913-14; R. S. Matth. Ch. Par., Worcester, Mass., 1914-20; R. Par. Resurrection, Cincinnati, O., 1920-22; Mem. Stndg. Com., Dio. Mar.; Chrmn. Nation-wide Campaign, Dio. Mar.; Coun. Prov. Midwest.

SOWERBY, Herbert, Bedford City, Va., R. F. D. 3.—Non-Par.—. Regents Park and New Coll. affil. with Un. London. D—1882, Bp. Williams (Japan); P—1884, Bp. Boone. F. Bapt.; Amer. Ch. Mssn., China, 1881; R. and Hd. Mstr. Bp. Boone Mem. Sch., Wuchang, China; R. S. Mark Ch., Coldwater, Mich., 1895-1907; R. Bedford City, Va., 1907. Author: Works in the Chinese Lang.

SOWERBUTTS, Crompton, Derry, N. H.—R. Ch. Transf.—.*

SPACKMAN, Harold Charles (N. Tok.), St. Paul's University, Ikebukuro, Tokyo, Japan.—On Staff University, 1922—. b. London, Eng.; s. Henry Charles Spackman and Alice (Brown). Balham Sch., London; Caius Coll., Cambridge, B.A., 1910; Kelham Theol. Coll., 1907. D—1910, P—1911, Bp. of Southwark. m. Winifred Harris, 1915. F. St. Barnabas, Southfields, London, 1910-14; On Staff, Cent. Theol. Coll., Tokyo, 1914-21; On Staff, St. Paul's Un., Tokyo, 1922.

SPALDING, Charles Edward (Pa.), Kennett Square, Pa.—R. Ch. Adv., 1923—. b. Madison, Wis., Sept. 16, 1868; s. Henry Whitehouse Spalding and Henrietta Galway (Fitzhugh). Tr. Sch.; Hob., B.A., 1890; M.A., 1893; G. T. S., 1893. D—1893, Bp. Cox; P—1894, Bp. Potter. m. Emalie Louis Schwartz, Nov. 8, 1898. F. Asst. S. Thos. Ch., N. Y. C., 1894-95; Amer. Ch., Florence, Italy, 1895-96; Vic. Gr. Chap., Philadelphia, 1896-97; Vic. S. Paul Pro-Cath., Los Angeles, Cal., 1898-1900; R. Chr. Ch., Coronado, Colo., 1900-21; Archd. Marquette, 1921-23.

SPARKS, Charles Byfield, Cherrydale, Va.—R. Gr. Ch.—. b. Louisville, Ky., Dec. 17, 1869; s. Andrew M. Sparks and Margaret Ellen (Ragsdale). Trin. Hall, Louisville, Ky., 1890; Theol. Sem. Va., 1893; Joh. Hop. (P. G. Semitics), 1896; Berk. D—1893, Bp. Dudley; P—1900, Bp. Satterlee. m. Grace Havener, Dec. 31, 1902. Instr. Semit., Un. So., 1896-98; Asst. Epiph., Washington, D. C., 1899-1900; Asst. S. Thos. Ch., Washington, 1900-01; R. S. Mary Ch., Cleveland, O., 1902-03; Asst. Chr. Ch., Baltimore, Md., 1903-04; Asst. S. Mary Ch., Baltimore, 1904-05; R. S. Luke Ch., Seaford, Del., 1905; Asst. S. Mary Ch., Tuxedo, N. Y., 1909-11; R. S. Joh. Ch., Medina, N. Y., 1912-18; Library of Congress, 1919; R. Chr. Ch., Wm. and Mary Par., Md., 1919—.*

SPARKS, Thomas Ayres (N. Y.), 423 West 46th St., New York City.—R. S. Clement Ch., 1918—. b. Maysville, Ky., Sept. 11, 1881; s. James William Sparks and Minerva Jane Houston (McDowell). Colmb. Un., A.B., 1912; A.M., 1913; G. T. S., 1913; B.D., 1917. D—1913, Bp. Francis; P—1913, Bp. Griswold. F. Business Career; Archd. Salina, 1913-17; Mast. S. Joh. Mil. Sch., Salina, Kan., 1913-14; Chapl. S. Barn. Hosp., Salina, Kan., 1914-15; Bus. Mgr., "The Salina Watchman," 1913-17; Ed. same, 1914-17; Secy. Dist. Salina, 1915-17; Exam. Chapl., 1915-17; Council of Advice, 1914-17; Dep. Prov. Syn. SW., 1916; Bd. Mgrs. S. Barn. Hosp., 1915--17; Fellow, G. T. S., 1916-21.

SPARKS, William Albert (L. I.), Far Rockaway, N. Y.—R. S. Joh. Ch., Far Rockaway, N. Y., 1911—. b. Milton, N. Y.; s. Rev. James William Sparks and Mary Elizabeth (Blackhurst). Trin. Coll., B.A., 1897; M.A., 1899; G. T. S., 1900. D—1900, P—1901, Bp. Codman. m. Eva. A. Harding, Hartford, Conn., June 27, 1901. F. D-in-C. Chr. Ch., Biddeford, Me., 1900; P-in-C. S. Joh. Ch., Presque Isle, Me., 1901-04; P-in-C. S. Mark Ch., Leominster, Mass., 1904-11.

SPARLING, Christopher Philip (Md.), Rectory, 3119 Walbrook Ave., Baltimore, Md.—R. Ch. Prince Peace, 1921—. b. Toronto, Can., Feb. 19, 1875; s. Charles Philip Sparling and Amelia Elliott Sparling. Trin. Un. (Tor.), B.A., 1895; M.A., 1896. Trin. Coll. (Tor.), 1895-98. D—1898, Abp. Lewis; P—1899, Bp. DuMoulin. m. Georgie Ardrey Nicholson, Toronto, Ont., Jan. 12, 1899. F. R. S. Jas. Ch., Guelph, Ont., Can.; R. S. Joh. Ch., Louisville, Ky.; Vic. Ch. Adv., Baltimore, Md.; R. S. Joh. Ch., Georgetown Par., Washington, D. C.; Chapl. and Lectr., Sacred Stud. Natl. Cath. Sch. (Girls), Washington, D. C.

SPATCHES, Montraville Edward (W. Mo.), 1023 Highland Ave., Kansas City, Mo.—R. S. Aug. Ch.—. b. Key West, Fla.; s. William Henry Spatches and Susan Augusta Spatches. Fisk Un., 1898. D—1904, P—1905, Bp. Gray. m. Ethel Louise Nelson, Sept. 6, 1904. F. Min. Key West, Fla., 1904-08; S. Alb. and S. Mark Chs., Macon, Ga., 1908; S. Mary Ch., Augusta, Ga., 1908-11; R. S. Phil. Ch., Jacksonville, Fla.; Ch. Ascen., Kansas City, Kan., 1917-19; R. Ch. Our Merc. Sav., Louisville, Ky., 1919—.*

SPATHEY, Stamo Spiridon (Va.), 8 W. Franklin St., Richmond, Va.—Asst. S. Paul's Ch., M-in-C. Wedell Meml. Ch., 1920—. b. Cephallonia, Greece, 1891; s. Spiridon B. Spathey. 8 yrs. in Greece, 4 yrs. Priv. course, Richmond, Va.; Un. Richmond, 1920; Theol. Sem. Va., 1923. D—1923, Bp. Brown.

SPEAKMAN, Henry D. (Pa.), Hughville, Pa.—Non-Par., 1924—. b. Camden, N. J., June 18, 1855; s. Thomas S. Speakman and Emma E. (Draper). D—1893, Bp. Coleman; P—1914, Bp. Darlington. m. Elizabeth S. Rich, Aug. 5, 1876. F. All SS. Ch., Rehoboth, Del.; Pleasantville, N. J.; Mandarin, Fla.; Chapl. Mt. Alto State Sanatorium of Tuberculosis, Jersey Shore, Pa.; S. Luke Ch., Mt. Joy, Pa.; and S. Mich. Ch., Middletown, Pa., 1917-19; R. S. Joh. Ch., Marietta, Pa., 1919-20; Eagles Mere, La Porte and Nordmont, Pa., 1920-23.

SPEAR, Elwyn H. (N'k), Tenafly, N. J.—R. Ch. Atone., Tenafly.*

SPEARS, Henry Esten, Lake Providence, La.—R. Gr. Ch., Lake Providence, Nov., 1919—. b. Paris, Ky.; s. Henry Spears and Maria C. (Cooke). Un. So., B.A., 1895; G. T. S., 1898-99. D—1899, P—1900, Bp. Burton. F. R. Ch. Adv., Cynthiana, Ky., 1900-02; Asst. Trin. Ch., Columbus, O., 1902-03; R. Trin. Ch., Danville, Ky., 1903-11; R. S. Mark Ch., Hope, Ark., 1911-13; R. Somerset Par., Princess Anne, Md., Jan. 1, 1914-Nov. 1, 1919. Del. Pan-Angl. Cong., 1908; Mem. Cath. Chapter,. Dio. Lexington, 1906-11.

SPEIGHT, John, Gainesville, Fla.—R. S. Aug. Ch., Gainesville, Fla.—.*

SPENCER, Ernest Percival Selby (Conn.), 1452 Thomaston Av., Waterville, Waterbury, Conn.—R. S. Paul's Par., Waterville, 1920—. b. Burlington, Ont., Can., July 31, 1876; s. Percival Lawson Spencer and Sarah Elizabeth Emma (Selby). Trin. Un., Tor., M.A., 1899; B.A., 1898; Trin. Coll., 1901; G. T. S., 1912. D—1901, P—1902, Bp. Du Moulin. m. Mary Constance Hincks, 1906. F. Asst. S. Mark Ch., W. Orange, and Vic. S. Pet. Chap., Livingston, N. J., 1916-20.

SPENCER, Hugh James (C.), 7308 Coles Ave., Windsor Park, Chicago, Ill.—R. S. Marg. Ch., Chicago, Ill., 1906—. b. Kemptville, Ont., Can., 1870; s. Rev. Canon Albert Spencer and Emma Jane (Cross). Trin. Coll., Tor., L.Th., 1895; Kingston Coll. Inst., Ont. D—1895, P—1896, Bp. Ont. m. Marion Booth Daly, 1896. F. Mssy. N. Addington, Ont., 1895-98; I. Sterling, 1898-99; Vic. S. Paul Cath., Marquette, U. S., 1899-1903; Mssy., Winchester, Ont., 1903-06.

SPENCER, Irving (L. A.), 1830 S. Normandie Ave., Los Angeles, Cal.—R. S. Matthias Ch., Los Angeles, 1918—. s. Rev. J. Selden Spencer and Mary Frances (Mounsey). Epis. Theol. Sch., B.D., 1890. D—1890, P—1891, Bp. Potter. F. R. Wakefield, Mass., 1890-91; S. Joh. Ch., Chicago, Ill., 1891-95; Asst. Ho. Cross Ch., N. Y. C., 1895-96; S. Andr. Ch., Stamford, Conn., 1896 and 1900-01; Chr. Ch., Tarrytown, N. Y., 1897-99; Mssy. Zamboanga and Bontoc, P. I., 1902-08; R. S. Joh-the-Evang., Chicago, Ill., 1908-10; All SS. Ch., Appleton, Wis., 1911-12; Mssy. Sonoma, Cal., 1912; R. S. John's Ch., Oakland, Cal., 1913-18.

SPENCER, John Gilbert (Mont.), 609 Main St., Anaconda, Mont.—R. S. Mark Ch., 1922—. Stdt. Berk. Div. Sch., Middletown, Conn., 1917—. b. Henderson, Minn., Oct. 20, 1893; s. Francis Myron Spencer and Martha Arminda (McLyman). Un. Mont.; Hob., B.A.; Berk. Div. Sch. D—1919, Bp. Acheson; P—1920, Bp. Faber. m. Phyllis Rutledge Watson, Geneva, N. Y., Aug. 29, 1923. F. Mssy-in-C. Madison Valley and Virginia City Fields, Mont., 1920-22.

SPENCER, Lucien Allen (S. F.), Ft. Myers, Fla.—Chapl. U. S. Army—. D—1896, P—1898, Bp. Williams. F. Epiph. Ch., Bay Mills, 1896-98; S. Dav. Ch., Lake Linden, with S. Luke Ch., Dollar Bay, 1898-1900 (in Mich.); Chr. Ch., Bradentown, Fla., 1900-02; Dean. S. Luke Cath.; Orlando, Fla., 1902; Chapl. U. S. Army, Camp Wheeler, Macon, Ga.*

SPENCER-MOUNSEY, Creighton (L. I.), Northport, L. I., N. Y. C.—R. Trin. Ch., 1922—. b. Tarrytown, N. Y.; s. Rev. Dr. J. Selden Spencer and Mary Frances (Mounsey). Colmb., B.A., 1884; G. T. S., 1887. D—1887, P—1888, Bp. Potter. m. Joanna Livingston Mesier, 1898. F. R. S. Joh. Ch., Delhi, N. Y., 1892-93; S. Geo. Ch., Hempstead, L. I., N. Y., 1893-1901; Chr. Ch., Tarrytown, N. Y., 1901-07; S. Thos. Ch., New Windsor, N. Y., 1907-11; S. Joh. Ch., Bisbee, Ariz., 1911-13; Archd. Kansas, 1914-17; Archd. E. Okla., 1917-22.

SPENCER, Robert Nelson (W. Mo.), 927 West 34th St., Kansas City, Mo.—R. Gr. Ch. and Ho. Trin. Ch., Kansas City, Mo., 1909—. b. Tunnel, N. Y., Feb. 18, 1877; s. Nelson Spencer and Hannah (Pratt). Dick. Coll., 1899; Kan. Theol. Sch., 1904. D—1904, P—1905, Bp. Millspaugh. m. Amy Frances Moffat, Junction City, Kan., Sept. 14, 1904. F. Preach. Govt. Chap., Ft. Riley, Kan., 1904-07; Min-in-C. and R. Ch. Cove, Junction City, Kan., 1905-07; R. S. Joh. Ch., Springfield, Mo., 1907-09; Secy. Stndg. Com.; Secy. Bd. Ch. Exten.; Hon. Secy. Jerusalem and E. Mssn. 7th Prov.; Dep. Gen. Conv., 1913, 1916, 1919, 1922; Mem. Beta Theta Pi; Extensive Spkr. during War for Govt. and French Orp. and Armenian Relief.

SPOER, Hans Henry (M.), 63 E. Hancock St., Detroit, Mich.—Director Foreign-born Amer. Div., Dio. Mich., Nov., 1923—. b. Krefeld, Germany; s. Ludwig Spoer and Johanna Helen Spoer. H. Sch., Germany; Prep. Dept. Bloomfield Sem.; N. Y. Un., M.A., 1898; Ph.D., 1899; Rut. Coll., B.D., 1898; New Brunswick Theol. Sem., 1898; Lich. Theol. Sch., Lichfield, Eng., 1909-10; Un. Theol. Sem., Grad. Work, 1899-1902; Fellow Amer. Sch. Arch. and Oriental Research, Jerusalem, 1904; Stdt. of same for many years. D—1910, P—1911, Bp. of Lichfield, Eng. m. Adela Monica Goodrich-Freer, Apr. 27, 1905. Lectr. in Old Test. studies and Semitic Languages, Lichfield Theol. Sem., Lichfield, Eng., 1909-10. Published Amer. and Foreign Archl. and Scientific Journals. Joint Author of "A Manual of Palestinean Arabic."

SPOFFORD, William B. (Chic.), 6140 Cottage Grove Ave., Chicago, Ill.—Mng. Ed. "The Witness" 1919—; and Field Secy. "The Church League for Industrial Democracy" 1924—; Natl. Secy. of same, 1924—. Also P-in-C. Ho. Trin. Ch., Stockyards, Chicago, 1924—. b. Claremont, N. H., April 5, 1892; s. Charles Byron Spofford and Marcia (Nourse). Trin. Coll., Hartford; Berk., B.S.D.—1917, P—1918, Bp. Parker. m. Dorothy Ibbotson, Aug., 1915. F. Mster. S. Paul's Sch., Concord, N. H.

SPRAGUE, Philo Woodruff (Ma.), 94 Oakland Ave., Arlington Heights, Mass.—Retired, 1923—. b. Charleston, S. C., Feb. 26, 1852; s. James W. Sprague and Henrietta Stuart (Woodruff). Un. Coll., A.B., 1871; G. T. S., 1874; D—1874, Bp. Doane, P—1876, Bp. Odenheimer. m. Harriet A. Woods, Boston, Mass., Dec. 11, 1879; F. R. Calv. Ch., Bayonne, N. J., 1874-78; Prof. Gris. Coll., 1878-82; Pres. Gris. Coll., 1882-83; R. of St. John's Ch., Charlestown, Mass., 1884-1923. Author: "Christian Socialism, What and Why" (1890).

SPRINGSTED, Johnson Alfred (A.), Main St., Richfield Springs, N. Y.—R. S. Joh. Ch., 1923—. b. Kalamazoo, Mich., Sept. 25, 1883; s. Johnson Francis Springsted and Mary Eliza (Cornell). Acad. Seneca Falls, N. Y.; S. Stph. Coll., B.A., G. T. S., 1913. D—1913, P—1914, Bp. Olmsted. m. Anna D. Dixon, 1914. F. Gen'l Mssy., Norwich, N. Y.; R. Chr. Ch. Sherburne, 1918-20; R. S. Luke's Ch., Utica, 1920-22.

SPROUSE, Claude Willard, 1939 Igehart Ave., St. Paul, Minn.—R. S. Mary Ch., St. Paul, 1919—. b. Luray, Mo., Dec. 19, 1888; s. John Fremont Sprouse and Sharlott (Townsend). Northwestern Un.; Un. Chicago, Ph.B.; Div. Sch., Un. Chicago, S.T.B. D—1917, P—1917, Bp. Johnson. m. Beryl Varnell, 1915.

SPURR, Ernest B., Bangor, Me.—R. S. Joh. Ch.*

STACEY, Hedley George, (M.), 4 Budlong, Hillsdale, Mich.—R. S. Pet. Ch., Hillsdale and Gr. Ch., Janesville, 1923—. b. Neath, So. Wales, Gt. Britain, May 31, 1881; s. John Charles Stacey and Sarah Elizabeth (Tucker). Un. Saskatchewan; Emman. Theol. Sem., Sask., Can. D—1912, P—1913, Bp. Newnham. m. Elizabeth Stacey, Apr. 28, 1915. F. R. S. Paul Ch., Brainerd, Minn.; P-in-C. S. Andr. Par., Cloquet, Minn., and S. Pet. Par., Duluth, Minn., 1918-20; R. Chr. Ch., Henriette, and Vic. S. Tim. Chap., Jackson, Minn., 1920-23.

STAFFORD, Burnett Theodore, Jordan, N. Y.—R. Chr. Ch., Jordan, N. Y., 1908—. Hiram Coll., 1875; Ober., 1880. D—1899, P—1900, Bp. Huntington. F. S. Jas. Ch., Cleveland, 1899-1903; Ch. Gd. Shpd., Oriskany Falls, N. Y., 1903-08.

Author: "Organic Christian Unity"; "Bibliotheca Sacra" (1902); Lecturer on Christain Sociology at Hiram Coll. (1901); "The Formative Principle of Sociology"; "Bibliotheca Sacra" (1903); The Colgate University Lectures on "Three Phases of the Carnival of Crime" (1904); "The Definition and Doctrine of God in the Prayer-Book"; "Bibliotheca Sacra" (1905); "Intellectual Methods and Theological Sympathy" (Church Eclectic, Nov., 1905); "Dogma and Life" (Bibliotheca Sacra, 1907); "The Partnership of Organized Society" (same, 1909); "The Pagan and Christian Content of Religious Words" (same, 1910); "Scriptural Foundation of Christian Society"; "Scientific Salvation," Bible Champion, Oct., 1914; "The Civic Clash of Social and Industrial Ideals"; "The History of Christ Church, Jordan, N. Y."; "Success by Giving"; "Scientific Infallibility."

STAFFORD, Thomas, (C. N. Y.), R. F. D., Cleveland, N. Y.—Retired 1914—. b. Newton, Cunningham Co., Donegal, Ire., June 2, 1841; s. James Stafford and Mary (Deering). Sea. 1884. D—1883, Bp. Clarkson, P—1884, Bp. Robertson. F. Ashland, Neb., 1884-85; Brownville, Neb., 1885-87; R. S. Phil. Ch., Palestine, and S. Stph. Ch., Huntsville, Tex., 1888-91; S. Joh. Ch., Gold Hill, Nev., 1891-92; Asst. S. Paul Ch., Steubenville, O., 1892-93; Mssy. Catawba Island, O., 1894-96; Mssy. Valdosta, Ga., 1896; Min. Macon, Ga., 1896; Min. Augusta, Ga., 1897-98; R. Connersville, and New Castle, Ind., 1899; Min. Stoughton and Mazomanie, Wis., 1900; Min. Baldwin, Wis., 1901; R. Millport and Montour Falls, N. Y., 1903-04; R. Emer. S. Jas. Ch., Cleveland, N. Y., 1904-14.

STAHLEY, Rudolph, Sanibel, Fla.—Vic. S. Andr. Ch., Boca Grande and Sanibel, 1908—, and Gen. Mssy. S.W. Coast Fla., 1910—. b. Brienz, Switzerland, Mar. 26, 1857; s. Melchior Stahley and Susanne (Flirsky). D— and P—1898, Bp. Nicholson. F. Trin. Ch., Prairie du Chien, Wis., 1897-99; R. S. Luke Ch., Cannelton, Ind., 1900-02; S. Mary Ch., Chilton, Wis., 1903-05; Medford, Wis., 1905-06; Seminole, Mssy., Everglades, Fla., 1906-07; S. Edmund's Ch., Arcadia, 1907-10.

STALKER, John Rose, 420 So. Lincoln Ave., Massillon, O.—R. S. Tim. Par., 1918—. b. Poquonock, Conn., Sept. 1, 1883; s. Robert Stalker and Elizabeth (Rose). Ken. Coll., B.A., 1904; Bex. Hall, B.D., 1907. D—1907, P—1908, Bp. W. A. Leonard. m. Edith M. Cunningham, Gambier, O., June 3, 1908. F. M-in-C. S. Mark Mssn., Sidney, O., 1907-09; R. S. Luke's Ch., Cleveland, 1909-18, and M-in-C. S. Matth. Mssn., Cleveland. Exam. Chapl. Hon. Can. Trin. Cath., 1914; Dioc. Bd. Mssns., 1913; Dioc. Bd. Rel. Educ., 1914, all to date. Stndg. Com., 1919-22; Del. to Prov. Syn., 1918 and 1919; M-in-C. Trin. Mssn., New Philadelphia, O., 1918-22; Cler. Dep. Gen. Conv., 1922.

STALLKNECHT, Frank Henry, (W. Tex.), P. O. Box No. 868, Del Rio, Tex.—M-in-C. S. Jas. Par., 1923—. b. Jackson, Mich., Aug., 29, 1875; s. Soeren Christian Stallknecht and Emma Jane (Martin). Pub. Sch. Jackson, Mich.; Alma Coll., Alma, Mich. D—1923, Bp. Capers. m. Nettie Blanche More, July 20, 1899.

STAMBAUGH, Belvo Z. (M.), 378 E. Church St., Adrian, Mich.—R. Chr. Ch., 1922—. b. Bartley, Nebraska, May 23, 1888; s. William Douglas Stambaugh and Loretta Emily (Cross). So. H. Sch., Omaha, Neb.; Neb. Wes. Univ., A.B., 1909; Boston Univ. Sch. of Theo. D—1921, P—1922, Bp. Williams. m. Mame Rose Bulla, Oct. 17, 1910. F. Meth. Min. Cong. Ch., 1912-16; Cong. Min. 1916-21. Published: 4 art. on Ch. Architr., Eccl. Art and Symbolism, in "Christian Advocate" and "Congregationalist"; 2 Christmas and Easter Stories in "Congregationalist," 1912-16; 1 serm. in "Christian Advocate"; 10 Serm. in "Boston Transcript"; 4 serm. in "Christian Herald"; 1 art. on "The Real Presence" in "Free Catholic," Eng.; 1 addr. in "Neb. Wes. Alum. Bulletin"; 1 2-pg. feature article, on project for Nat'l Prot. Cath. in "Boston Transcript," 1916-21; 1 serm. in "Homiletic Review"; 1 serm. in "Adrian Daily Telegram," "Boston Transcript" and "Mich. Churchman"; 4 serm. in "Christian Herald"; 1 Christmas Booklet, "The Inkeeper of Bethlehem"; 1 serm. in the "Churchman"; 1 Litany of Intercession for Japan in "The Churchman" and "Mich. Churchman"; 1 art. "The Racial Factor in the Problem of Christian Reunion" in the "Living Church"; 1 Le ten Story in "Living Church"; 1 serm. in "Li ing Church"; 1 art. on "Misunderstanding t Episcopal Church" in "Christian Century 4 serm. in "Michigan Churchman"; 1 art. "The Witness" and in pamphlet form; 1 ser in pamphlet form, 1921-24; 2 art. in "Methodi Review" and 1 art. in "Central Christian A vocate."

STAMS, George Allen (Tenn.), Box 48, Masc Tenn.—P-in-C. S. Paul's Ch., 1923—. b. Mer phis, Tenn., Feb. 15, 1898; s. William A. Star and Sarah E. (Carter). Hooks' Acad.; L Moyne Inst., Memphis; S. Aug. Coll. Ins Bp. Payne, 1923. D—1923, Bp. Gailor; P 1923, Bp. Maxon.

STANLEY, George Milnor, South Glastonbur Conn.—Retired, 1917. b. East Greenwich, I., July 30, 1843; s. Egbert Stanley and Ma Nill (Tibbits). Greenwich Acad.; Cheshi Acad. Trin., B.A., 1868; M.A., 1871; Berk. D Sch., 1870. D—1870, Bp. Clark; P—1871, B Williams. F. Asst. S. Jas. Ch., New Londo Conn., 1870-72; R. S. Math., Hallowell, M 1872-74; S. Thos. Ch., Camden, Me., 1874-7 S. Luke, So. Glastonbury, Conn., 1877-80; Jas., Winsted, Conn., 1880-1901; Ho. Adv., Cli ton, Conn., 1901-04; S. Joh., Pine Meado Conn., 1904-17.*

STANLEY, Harold King (N. M.), Fort Stanto Lincoln Co., N. M.—Chapl., 1923—. b. Can City, Colo., Dec. 27, 1870; s. Orson Goodi Stanley and Mary (King). Boston Hig (English); Harv., B.A., 1897; G. T. S., 192 D—1922, Bp. Lloyd; P—1922, Bp. Manning. Laural L. Bedford, 1900 (deceased, 1918).

STANLEY, James Dowdell (Ind.), 1234 N. Al bama St., Indianapolis, Ind.—R. Chr. Ch., I dianapolis, Ind., 1901—. Tr., B.A., 1877; M. 1880; G. T. S., 1880. D—1880, Bp. J. C. Talbo P—1881, Bp. Jaggar. F. R. Ch. Epiph, Cinci nati, O., 1880-86; S. Stph. Ch., Terre Haut Ind., 1886-96; Our Saviour's Church, Cinci nati, O., 1896-1901. Del. Gen. Conv., 1889, 189 1895, 1904, 1910, 1913, 1916, 1919, 1922. Pre Stndg. Com., Dio. Ind.

STANLEY, Neil Edmund (Colo.), 1956 Grant S Denver, Colo.—Hd. Assoc. Mssn. of Denve 1919—. b. Lawrence, Kan., May 7, 1890; Emery Fredric Stanley and Anna Ellswor (Wood). Wash. Coll., LL.B., 1912; Sea., B.I 1916. D—1914, P—1916, Bp. Millspaugh. Instr. Sea. Div. Sch., Faribault, Minn., 1916-1

STANLEY, Newell DeMerett (F. L.), Fond Lac, Wis.—Hon. Can. S. Paul's Cath., 1923- Retired—. b. Chelsea, Vt., Dec. 11, 1848; Edward B. Stanley and Betsey W. (Tarbell Nash., B.D., 1885. P—1886, Bp. J. H. H. Brow Pres. Stndg. Com.; Vic. S. Pet., Sheboyga Falls, Wis., 1885-1919.

STANLEY, Walter Payne (Lex.), 348 E. 3rd S Lexington, Ky.—R. S. Andr. Mssn., Ma 1924—. b. Baltimore, Md., Feb. 18, 1890; William Edward Stanley and Grace (Thomas Lincoln Un., Chester Co., Pa.; W. T. S., 191 D—1922, P—1923, Bp. Quinn. m. Edythe Loc wood Hume, Jan. 12, 1918.

STANTON, Herbert S. (F. L.), Sheboygan Fall Wis.—R. S. Pet. Ch.—.*

STANSFIELD, Joseph Attwood, Stoughton, Mas R. Trin. Ch., 1921—. G. T. S., 1901. D—190 Bp. Brewster. F. S. Paul Ch., Watervil Conn., 1901; R. S. Paul Ch., Huntington, a Ho. Trin. Ch., Nichols, Conn., 1910; R. S. And Ch., Cripple Creek, Colo., 1910-12; R. S. Pe Ch., Denver, Colo., 1912-14; Mssn., Preac 1914-19; R. Alamosa and San Luis Valle Mssns., Colo., 1919-21. Author: "Christia Symbolism." Ed. "The Banner of Faith."

STAPLES, Frank Hay (Md.), 859 Washingto Blvd., Baltimore, Md.—Vic. S. Paul's Cha and Guild Ho., 1902—. b. Portland, Me.; Charles Alpheus Staples and Maria Sco (Hay). S. Stph. Coll.; G. T. S., 1900. D—190 Bp. Codman; P—1901, Bp. Paret. F. P-in- and Asst. S. Luke's Ch., Baltimore, 1900-02.

STARK, Dudley Scott (Be.), Mauch Chunk, Pa.- R. S. Mark Ch., 1921—. b. Waverly, N. Y Nov. 19, 1894; s. Rodney Jewett Stark a Lelia May (Scott). High Sch.; Trin. Col A.B.; Epis. Theol. Sch., B.D. D—1920, B Talbot. m. Mary Addie Leith, June 24, 192 F. Cur. S. Mark Ch., Mauch Chunk, Pa 1920-21.

STARK, William Henry (Pa.), Dresden, Austri —Non-Par.—.*

STARR, Homer Worthington, 107 Cannon St., Charleston, S. C.—R. Ch. Ho. Communion, Charleston, S. C., 1916—. b. Paris, Tex., Mar. 31, 1875; s. Rev. Francis Ruse Starr and Sarah (Ward). Harv., B.A., 1900; Un. So., M.A., 1901; Un. N. C., Ph.D., 1914. D—1901, Bp. Johnson; P—1902, Bp. Gailor. m. Gertrude Eastland, Waxahachie, Tex., July 3, 1902. F. R. and Hdmstr. W. Tex. Mil Acad., San Antonio, Tex., 1902; R. S. Jude Ch., Monroe City, Mo., 1902-03; R. S. Paul Ch., Council Bluffs, Ia., 1903-07; R. Chr. Ch., Winnetka, Ill., 1907-11; In-C. Chap. Cross, Chapel Hill, N. C. Dioc. Bd. Mssns., Chicago, Ill., 1910-11; Mem. Dioc. Bd. Rel. Educ., Ia., 1904-07; Chicago,, 1908-11; N. C., 1911-16; S. C., 1918-24; Chrmn. Dept. of Rel. Educ., 1922-24; Exam. Chapl., N. C., 1913-16; S. C., 1917-24; Tchr. Hist., Porter Mil. Acad., 1916-17; Dean Charleston Convo., 1922-24.

STARR, Jared, Newington, Conn.—Non-Par.—.*

STARR, Reginald Heber, 529 W. 148th St., N. Y. City.—Non-Par.—. Un. Tor., B.A., and M.A.; T. C. T., B.D., 1882; D.D., 1887. D—1868, Bp. of Tor.; P—1869, Bp. of Huron. F. R. S. Thos. Ch., Seaforth; Gr. Ch., Brantford; Ch. Mess., Kincardine, Ont., Can.; Preach. Asst. S. Thos. Ch., N. Y. City, 1887-89; R. S. Paul Ch., Dedham, Mass., 1889-95; Prof. Dogm. Theol. Un. So., 1895-1901; R. S. Joh. Ch., Stockton, Cal., 1905-08; Instr. N. Y. Tr. Sch. for Deaconesses. Author: "A Lost Truth" (Pott & Co., 1893); Arts. in "New International Encyclopedia."*

STAUFFER, Paris Becker, 324 S. 12th St., Philadelphia, Pa.—Retired for total disability—. b. Chickies, Lancaster Co., Pa., Sept. 7, 1867; s. Henry Snavely Stauffer and Catherine Anne (Becker). Trin. Coll., 1893; Phil. Div. Sch., 1896. D—1896, P—1897, Bp. Rulison. m. Anne Norris Reichert, Kittanning, Pa., Nov. 18, 1896. F. R. Ch. Ho. Apos., St. Clair, Pa., and Chr. Ch., Frackville, Pa., 1896-98; Mssy-in-C. Ch. Ho. Apos., S. Clair, Pa., S. Paul Ch., Minorsville, Pa., S. Stph. Ch., Forrestville, Pa., 1898-1900; S. Joh. Ch., Laurel, Miss., and Trin. Ch., Hattiesburg, Miss., 1900; S. Luke Ch., Latrobe, Pa., and S. Barth. Ch., Scottdale, Pa., 1900-02; Asc. Ch., Hinton, and S. Mark Ch., Beckley, W. Va., 1902-03; S. Joh. Ch., Harper's Ferry, W. Va., and Zion Ch., Hedgesville. W. Va., 1903-04; S. S. Joh. Ch., Harpers Ferry, W. Va., and S. Joh. Ch., Ripon, W. Va., 1904-09; Chr. Ch., Kensington, Md., 1909-12; S. Alb. Ch., Washington, D. C., 1912-13; R. Shrewsbury Par., Kent Co., Md., 1913-18.

STAUNTON, Henry Capen (C. N. Y.), 1468 S. State St., Syracuse, N. Y.—R. All SS. Ch., 1922—. b. Skaneateles, N. Y., Dec. 10, 1879; s. John Staunton and Florence Isabel (Capen). Colmb. Un., B.A., 1899; M.A., 1902; G. T. S., B.D., 1902; Post. Grad. Colmb., 1902-05. D—1902, Bp. Whitaker; P—1905, Bp. Olmsted. m. Florence Eliza Jameson, N. Y. C., Jan. 19, 1909. F. Asst. S. Barth. Ch., N. Y. C., 1905-06; Asst. Ch. Ho. Comf., Poughkeepsie, N. Y., 1906-07; Asst. Trin. Chap., N. Y. C., 1907-10; R. Ch. Gd. Shpd., Binghamton, N. Y., 1910-22; Del. C. N. Y. Prov. Syn., 1915-23; Mem. Dioc. Soc. Serv. Cmssn., 1912-17; Secy., 1912-16; Chrmn., 1923—; Mem. Dioc. Bd. Rel. Ed., 1920-22; D. 3rd Dist., Dio. C. N. Y., 1917-19; Exam. Chapl. C. N. Y., 1920—; Dioc. Coun. C. N. Y., 1922—; Natl. Cmssn. on Ministry, 1923—.

STAUNTON, John Armitage (C. N. Y.), 14 Cottage Pl., Utica, N. Y.—Non-Par., 1901—. b. N. Y. C., July 28, 1838; s. William Staunton and Eliza Ann Staunton. Hob. Coll., B.A., 1858; M.A., 1861; G. T. S., 1861. D—1861, P—1862, Bp. Ho. Potter. m. Florence I. Capen, N. Y. C., 1863. F. Asst. S. Pet. Ch., N. Y. C., 1861-62; R. Chr. Ch., Adrian, Mich., 1862-67; S. Stph. Ch., Olean, N. Y., 1867-68; Gr. Ch. (now S. Paul), Watertown, N. Y., 1868-74; S. Jas. Ch., Skaneateles, N. Y., 1874-79; Trin. Ch., Wakefield, Mass., 1892-94; All SS. Ch., Syracuse, N. Y., 1897-01.

STAUNTON, John Armitage, Jr., Sagada, P. I.—P-in-C. S. Mary-the-Vir. Ch., Sagada, P. I., 1904—. b. Adrian, Mich., Apr. 14, 1864; s. J. A. Staunton and Florence Isabelle (Capen). Colmb., E.M., 1887; Harv., B.A., 1890; G. T. S., 1893; S. Stph. Coll., D.D., 1923. D—1892, P—1892, Bp. Talbot. m. Eliza Maria Wilkie, Ottawa, Can., Oct. 4, 1892. F. R. Trin. Ch., Wallace, Idaho, 1892-93; Cur. Ch. S. Mary-the-Vir., N. Y., 1893-98; R. S. Jas. Ch., Cleveland, O., 1898; R. S. Pet. Ch., Springfield, Mass., 1899-1901; Mssy. Philippine Islands, 1901-20. Del. Gen. Conv., 1910; Del. Gen. Conv., St. Louis, 1916; Del. Gen. Conv., Portland, Ore., 1922.

✠**STEARLY, Rt. Rev. Wilson Reiff,** 60 Berkeley Ave., Newark, N. J.—Bishop Coadj., Dio. Newark, 1915—. b. Phil., Pa., May 8, 1869; s. Wilson Stearly and Mary (Reiff). Ken., D.D., 1915; West. Reserv. Un., D.D., 1916; Un. Sem., 1887-90. D—1900, P—1900, Bp. Leonard. Con. Bp. Oct. 21, 1915, by Bpp. Lines, Whitehead, Talbot, W. A. Leonard, Greer, Osborne, Darlington, C. D. Williams, Burch, Rhinelander, Matthews, Courtney. m. Helen B. Neuhauser, Phil., Pa., 1895. F. R. Emman. Ch., Cleveland, O., 1900-09; R. Ch. Ho. Apos., Phila., Pa., 1909-12; R. S. Luke Ch., Montclair, N. J., 1912-15. Author: "The Master of the Feast" (1911).

STEARNS, Chilton Rupert (W. Mo.), Paris, France.—Non-Par.—. Un. Mich., B.A., 1896; T. C. T., M.A., 1898. D—1897, Bp. Graves; P—1898, Bp. Gillespie. F. R. S. Joh. Ch., Lancaster, O., 1902.*

STEBBING, Archibald Filby (Conn.), 237 Church St., New Haven, Conn.—. D—Mar. 20, 1922.

STECKEL, Oscar Peter (Be.), 62 North St., Slatington, Pa.; R. Chr. Ch., Slatington, Pa., 1919—. b. Egypt, Pa., July 25, 1858; s. Reuben Steckel and Amelia Louisa (Leisenring). F. and M., M.A. D—1900, P—1901, Bp. Talbot. m. Sallie J. Troxel, Apr. 15, 1890. F. R. S. Faith Ch., Mahoney City, Pa.*

STEDMAN, Frank Holt (Dal.), Cisco, Tex.—Mssy. Ch. Our Sav., Cisco, S. Joh., Eastland, S. Mary's, Ranger, All SS., Thurber, Ho. Sp., Graham, S. Andr., Breckenridge, 1923—. b. Cambridge, Mass.; s. George Herbert Stedman and Gratia Burt (Holt). West. Reser. Un., 1903; Epis. Theol. Sch. D—1906, Bp. Vinton; P—1907, Bp. Lawrence. m. Marian Murray, Delaware, O., June 14, 1910. F. Asst. S. Jas. Ch., New London, Conn.; R. S. Pet. Ch., Delaware, O.; Asst. Trin. Ch., Columbus, O.; R. S. Stph. Ch., Cincinnati, O.; R. S. Joh. Ch., Milwaukee, Wis.; Min. S. Mark Ch., Waterville, Maine; Min. S. Luke's, Stamford, Texas.

STEEL, Charles L., 812 N. 41st St., Philadelphia, Pa.—R. Calv. Ch., Philadelphia.

STEEL, William Westwood (Cuba), No. 90 Calle 12, Altos, Vedado, Havana, Cuba.—Archd. Havana, 1905—. b. Cortland, Ala., Aug. 5, 1851; s. William More Steel and Martha Wallace (James). Racine, M.A., 1873; Nash., B.D., 1876. D—1876, P—1877, Bp. McLaren. m. Mary Elizabeth Stahl, May 3, 1882. F. R. Trin. Ch., Petersburg, Ill., 1876-78; S. Luke Ch., Dixon, Ill., 1878-81; Gr. Ch., Galena, Ill., 1881-82; Calv. Ch., Batavia, Ill., 1882-88; Chr. Ch., Springfield, O., 1888-92; S. Mary Ch., Ardmore, Pa., 1892-98; S. Mary Ch., Philadelphia, Pa., 1899-1902; S. Phil. Cath., Atlanta, Ga., 1903-04; Archd. Havana and Prof. Sem., 1905; Pres. Coun. Adv., 1905.

STEELE, David M., 330 So. 13th St., Philadelphia, Pa.—R. S. Luke and Epiph. Ch., Phila., Pa.—. Un. Woos., B.A., 1895; Colmb. Coll., M.A., 1899; Un. Theol. Sem., B.D., 1899. D—1899, P—1900, Bp. Littlejohn. F. Asst. Ho. Trin. Ch., Brooklyn, N. Y., 1899-1901; S. Barth. Ch., N. Y. C., 1901-04.*

STEELE, Henry D. (Colo.), Bridgeport, Neb.—. F. R. S. Andr. Ch., Cripple Creek, Colo.; R. S. Andr. Ch., Denver, Colo.*

STEELE, Leonard Wallace (A.), Susan Fenimore Cooper Foundation, Cooperstown, N. Y.—Asst. P. Chr. Ch., 1922—. b. Ashland, N. Y., May 10, 1898; s. Herbert Romaine Steele and Frances Judith (Holborow). Windham H. Sch.; S. Stph. Coll., B.A.; Sea., B.D., 1921. D—1921, P—1922, Bp. Nelson.

STEELE, Samuel Tagart, Jr. (Md.), 20 W. Madison St., Baltimore, Md.—Asst. R. Gr. Ch. and S. Pet. Ch., 1924—. b. Baltimore, Md., Mar. 6, 1891; s. Samuel Tagart Steele and Mary (Thompson). Harv., A.B., 1913; G. T. S., 1916. D—1916, P—1917, Bp. Murray. F. Cur. S. Clem. Ch., Phila., Pa.; Civ Chapl., Camp Meade, Md., 1917-18; Com. 1st Lt. Chapl., Camp Zachary Taylor, Louisville, Ky.; with 316th Eng., 91 Div., Ypres Lys Offensive, Belgium, 1918; Cur. Trin. Ch., N. Y. C., 1919-22; Cur. S. Pet. Ch., Morristown, N. J., 1922-24.

STEEN, John Floyd, 257 W. 44th St., N. Y. C.—R. Emer. Ascen. Meml. Ch., N. Y. C., 1870—. Coll. Cy., N. Y.; Phila. Div. Sch.; S. Stph., D.D., 1912. D—1867, Bp. H. Potter; P—1869, Bp.

Johns. F. S. Paul Ch., White Haven, Pa., 1867; Asst. Ho. Trin. Ch., N. Y. C., 1867-70; Ch. Ascen., N. Y. C., 1870-1922.

STEENSTRA, Frederick Henry (R. I.), Warren, R. I.—R. S. Mark's Ch., 1923—. b. Cambridge, Mass.; s. Peter Henry Steenstra and Susan Brown (Learned). Harv., A.B., 1900; A.M., 1904; Epis. Theol. Sch., B.D., 1905. D—1905, Bp. Lawrence; P—1907, Bp. McVickar. m. Elsie Van Tine Roberts, Corning, N. Y., Sept. 26, 1907. F. Cur. Gr. Ch., N. Y. C., 1905-07; R. Emman. Ch., Manville, R. I., 1907-10; R. S. Chrys. Ch. (Wollaston), Quincy, Mass., 1910-20; P-in-C. S. Andr. Ch., Stillwater, Okla., 1920-22; R. Ch. Gd. Shpd., Houlton, Me., 1922-23. Exam. Chapl., Mass., 1913—; Mem. Dioc. Bd. Rel. Educ., 1915.

STEFFENS, Jacob Julius (C.), 2120 Lincoln St., Evanston, Ill.—R. S. Matth. Ch., Evanston. F. R. S. Alban Ch., Chicago, Ill.—.*

STEHL, Walter Byron (Md.), 109 S. Prospect St., Hagerstown, Md.—R. S. Joh. Ch.—. b. Baltimore, Md., Sept., 1874; s. Justus V. Stehl and Eliza Anne (Wilson). Theol. Sem. Va., 1897; S. Joh. Coll., D.D., 1922. D—1897, P—1898, Bp. Paret. m. Catherine Shepherd Lucas, Apr., 1903. F. Asst. Mem. Ch., Baltimore; R. Trin. Ch., Shepherdstown, W. Va.; R. S. Paul Ch., Centreville, Md., 1902; R. Ho. Innoc. Ch., Baltimore. Dep. Gen. Conv., 1907-10; R. S. Barth. Ch., Baltimore, Md.

STEINMETZ, Francis Campbell (S. V.), 618 Stockley Gardens, Norfolk, Va.—R. Chr. Ch., Norfolk, Va., 1908—. b. Philadelphia, Pa., Oct. 8, 1866; s. George J. Steinmetz and Julia (Goetz). S. Stph. Coll., B.A., 1893; M.A., 1896; S.T.D., 1910; G. T. S., 1896. D—1896, P—1896, Bp. Whitaker. m. Mary R. Lawson, Phila., Pa., Nov. 4, 1896. F. Asst. Min. Chr. Ch., Phila., Pa., 1896-98; R. Chr. Ch., Ridley Park, Pa., 1898-1908; Chapl. 4th Reg. Va. Mil. Del. Prov. Syn., 1923.

STEINMETZ, Philip Justice, Jr., St. Paul's Rectory, Elkins Park, Pa.—R. S. Paul Ch., Elkins Park, and Chapl. Widener Sch. for Crippled Children, Philadelphia, Pa., 1918—. b. Philadelphia, Pa., July 31, 1874; s. Philip Justice Steinmetz and Mary Emma (Stewart). Harv., A.B., 1901; Phila. Div. Sch., 1901-04; S.T.B., 1905; S.T.D., 1918. D—1904, P—1905, Bp. Whitaker. m. Clara Ethel Humason, June 16, 1904. F. Asst. S. Luke and Epiph. Chs., Philadelphia, Pa., 1904-06; Vic. Epiph. Chap., Philadelphia, Pa., 1906-12; Assoc. R. Calv. Ch., Summit, N. J., 1912-13; R. Calv. Ch., Summit, N. J., 1913-15; Hdmstr. Epis. Acad., Phila., Pa., 1915-20. Exam. Chapl., Pa., 1912-15; M-in-C. Summer Services, Westhampton Beach, L. I., N. Y., 1916-18.

STEINMETZ, Samuel, 320 W. State St., Trenton, N. J.—R. S. Mich. Ch.—. F. Pitman, N. J., Non-Par.—.*

STENT, Claude Francis (O), 521 Logan St., Steubenville, Ohio.—R. S. Stph. Ch., 1923—. b. Portsmouth, Eng., Sept. 20, 1886; s. Henry Sumner Stent and Anna Rose (Corbin). Brit. Colmb. and Alberta Pub. and H. Schs.; Trin. Coll., B.A., B.D., L.Th., Toronto, Can., Tor. Univ., B.A.D.—1917, Bp. Lord, Toronto, P—1918, Bp. Sweeney.

STEPHENS, Nassau Somerville (L. A.), 157 S. Windsor Blvd., Los Angeles, Cal.—Non-Par.—. Nash., B.D., 1890; G. T. S., 1891. D—1890, Bp. Perry; P—1892, Bp. Coleman. F. R. S. Joh. Ch., Boonton, N. J., 1891-92; Asst. S. Paul Ch., Buffalo, N. Y., 1892-95; First Asst. S. Joh. Ch., Detroit, Mich., 1896-97; Europe, 1897-98; R. Gr. Cath., Davenport, Ia., 1899-1905; In Europe, 1905-06; S. Geo. Ch., Newport, R. I., 1907-08; R. S. Jas. Ch., Montclair, Upper Montclair, N. J., 1909-15.

STEPHENSON, Francis Henry (S. F.), Exeter St., Eustis, Fla.—P-in-C. S. Thos. Ch., 1923—. b. Great Britain, 1880; s. Rev. John Parnaby Stephenson and Louisa (Freer). Wellington Coll., Un. Grad. Durham Univ., Eng.; Bp. Wilson Theo. Sem. D—1907, P—1908, Bp. Ottawa, Can. m. Jessie Lois Gregg, Aug., 1921. F. R. S. Pet. Ch., Lyndonville, Vt.

STEPHENSON, John Charles (L. I.), Brooklyn, N. Y.—R. S. Jude's, 1920—. b. N. Y. C., Apr. 18, 1865; s. Robert Stephenson and Julia Harriet (Rogers). Coll., C. N. Y., A.B., 1885; G. T. S., S.T.B., 1891. D—1891, Bp. H. C. Potter; P—1891, Bp. Spalding. m. Martha Bailey, Patchogue, N. Y., June 28, 1891. P-in-C. Calv. Ch., Idaho Springs, and Chr. Ch., Georgetown, Colo., 1891-92; R. S. Pet. Ch., Denver, 1892-93; R. S. Pet. Ch., Bay Shore, L. I., 1893-09; P-in-C. Calv. Ch., E. Berkshire, and S. Barth. Ch., Montgomery, Vt., 1910-13. Chrmn. Soc. Serv. Cmssn., Vt., 1915; M-in-C. S. Pet. Ch., Lyndonville, Vt., 1913-19; R. Ch. of Nativ., Maysville, Ky., 1919-20.

STERLING, Paul, 3 Cedar Park, Melrose, Mass.—P-in-C. S. Joh. Ch., Framingham Centre, Mass., 1917—. b. Cleveland, O., Aug. 18, 185[illegible] s. Theodore Sterling and Charlotte M. (Higgins). Ken., A.B., 1876; A.M., 1879; Epis. Theol. Sch., Camb., B.D., 1880. D—1880, Bp. [illegible] Paddock; P—1881, Bp. Jaggar. F. Ch. Res. Fern Bank, O., 1880-83; Trin. Ch., Newark, O., 1883-87; Ch. Incarn., Lynn, Mass., 1887-91; P-in-C. Trin. Ch., Melrose, Mass., 1891-1913; Asst. Ch. Gd. Shpd., Boston, 1913-14; In-C. Ch. Our. Sav., Middleboro, Mass., 1914-15; In-C. S. Paul Ch., N. Dighton, Mass., and S. Joh. Ch., Mansfield, Mass., 1916-17.*

✠**STERRETT, Rt. Rev. Frank William, D.D.,** 11[illegible] East Market St., Bethlehem, Pa.—Bp. Coadjutator of Bethlehem, Nov. 9, 1923—. b. Middleport, N. Y., Jan. 21, 1885; s. William J. Sterrett and Mary Elizabeth (Spalding). Hol[illegible] Coll.; Un. Buff. Law Sch.; Un. Pa., A.B., 1908; Philadelphia Div. Sch., 1911; B.D., 1912; D.D., 1924. D— 1911, Bp. Mackay-Smith; P—1911, Bp. Talbot. Con. Bp. Nov. 9, 1923, by Bp. Talbot, Darlington, Gravatt, W. L. Garland, Slattery, Burgess, Cook, Jett. m. Fredric[illegible] Lott Haring Sterrett, June 18, 1910. F. G[illegible] Ch., Kingston (Chap. S. Stph. Par.), 1911-12; Cur. S. Stph., 1912-14; M-in-C., 1914-15; R. 1915-23.

STERRETT, Henry Hatch Dent (W.), 3025 Macomb St., Washington, D. C.—R. All Souls Ch., Washington, D. C., 1917—. b. Couderspor[illegible] Pa., Jan. 25, 1880; s. James Macbride Sterrett and Adlumia (Dent). Harvard, A.B., 1899; A.M., 1900; E.T.S., B.D., 1903. D—1903, P—1904, Bp. Satterlee. m. Helen Margaret Bloch, May 10, 1915. F. Asst. Trin. Ch., New Haven, Columbus, O.

STETSON, Caleb Rochford (N. Y.), 187 Fulton St., New York City—R. Trin. Par., 1921—. b. Boston, Mass., 1871; s. George Rochford Stetson and Helen Sybil (Avery). Harv., B.A., 1894; Joh. Hop. Un.; Va. Sem., 1895-96; G. T. S., 1896-98; S. Stph., D.D.; Colmb., S. T. D.; Harv., S. T. D.; G. T. S.; S. T. D. D—1898, P—1899, Bp. Satterlee. m. Helen Richards, Boston, Mass., June, 1914. F. P-in-C. Cath. Mssn. Good Shpd., Washington, D. C., 1899-1907; Trin. Ch., N. Y., 1907-11; R. S. Mark Par., Washington, D. C., 1911-21; Dep. Gen. Conv., 1916; Exam. Chapl. to Bp. New York; Serv. Dep. Gen. Conv., 1919.

STEVENS, Edmund H. (W.), 1410 Lawrence St., N. E., Washington, D. C.—R. Ch. Our Sav., 1923—. D—, P—1915, Bp. Williams. m. Grace Oliver, 1917. F. R. S. Stph. Ch., Washington, D. C.; R. Calv. Ch., Wilmington, Del., 1919-23.

STEVENS, E. J. (W. N. Y.), 202 Cazenovia St., Buffalo, N. Y.— R. S. Simon Ch., Buffalo, 1905—. De Lanc. Div. Sch. D—1900, P—1901, Bp. Walker. F. R. S. Barth. Ch., Buffalo, N. Y.

STEVENS, Matthew J. (Spok.), E. 829 Indian Ave., Spokane, Wash.—In-C. S. Joh. and S. Thom. Chs., Spokane. b. England; s. Matthew Stevens and Jane (Treweeke). D—1913, P—1914, Bp. Wells. m. Eleanor Wright, London, Eng., Feb. 15, 1894. F. Vic. Can. Mssn. All SS. Cath., Spokane, Wash.; Cur. Hillyard, Wash. Chrmn. Bd. Rel. Educ.*

STEVENS, William E., 13 Jackson St., New Rochelle, N. Y.—Non-Par.—. Coll., C. N. Y., 1884; Croz. Theol. Sem., 1893. D—1904, Bp. Greer. F. Asst. S. Jas. Ch., Fordham, N. Y., 1905; New Rochelle, N. Y.*

✠**STEVENS, Rt. Rev. William Bertrand** (Ofc.), 619 S. Feguerra St. (Res.) 2277 So. Hobart Blvd., Los Angeles, Cal.—Bp. Coadj., Los Angeles, 1920—. b. Lewiston, Me., Nov. 19, 1884; s. Albion Morse Stevens and Ada (McKenzie). Bates Coll., B.A., 1906; D.D., 1922; Colmb., M.A., 1911; N. Y. Un., Ph.D., 1916; Epis. Theol. Sch., B.D., 1910; Un. Coll., LL.D., 1921. D—1910, Bp. Lawrence, P—1911, Bp. Greer. Con. Oct. 12, 1920, Cons. Bpp. J. H. Johnson, Nichols, McKim, Moreland, C. D. Williams, Parker, Capers, Hunting, Parsons, Moulton. m. Violet Heathcote Bond, N. Y. C., 1911. F. Cur. Ho

Trin. Ch., N. Y. C., 1910-12; R. S. Ann Ch., N. Y. C., 1912-17; R. S. Mark's Ch., San Antonio, Tex., 1917-20.

STEVENS, William Sutherland (C. N. Y.), Moravia, N. Y.—R. S. Matth. Ch., Moravia, N. Y.—. Ho., B.A., 1906; M.A., 1907. D—1907, P—1908, Bp. Olmsted. F. Asst. Assoc. Min., Boonville, N. Y., 1908.

STEVENSON, Ezra Roland (M.), 301 E. Ellsworth St., Midland, Mich.—R. S. Joh. Ch., Apr., 1922—. b. Blairsville, Pa., July 24, 1876; s. David King Stevenson and Elizabeth (Hingeley). Wash., D. C., H. Sch.; Dickenson Coll., B.A.; Drew Sem., B.D. D—1922, P—July, 1922, Bp. C. D. Williams. m. Florence Gardner, July 22, 1903.

STEVENSON, Edward Vicars, 130 E. 6th St., Plainsfield, N. J.—R. Gr. Ch., Plainsfield, N. J., 1902—. b. Cayuga, Ontario; s. John G. Stevenson and Mary (Griffith). Trin. Coll., Tor., B.A., 1890, M.A., 1892. D—1892, P—1893, Bp. Sweatman. m. Edith Louise Jordan. F. Cur. City and Dio. Tor., 1893; Cur. S. Joh. Ch., Peterborough, Ont., 1895; S. Mich. Ch., N. Y., 1899.

STEVENSON, Reginald Blackwell (W.), 5712 Georgia Ave. N. W., Washington, D. C.—Vic. Ho. Comf. Chap., 1923—. b. Leicester, England, Dec. 22, 1885; s. Charles Stevenson and Anna Sophia (Blackwell). McGill Un., B.A. 1913; Dioc. Sem. Mont., 1915; Ya., B.D., 1916. D—1915, Bp. Brewster, P—1916, Bp. Acheson. m. Mary Elise Viney, July 22, 1921. F. Cur. Trin. Ch., New Haven, Conn., 1915-16; R. Ho. Cross Ch., Cumberland, Md., 1917-23.

STEWARDSON, Langdon C. (Be.), Greenwich, Conn.—Non-Par.—. Ken., A.B., 1873; LL.D., 1903; Alf., LL.D., 1904. D—1878, Bp. Stevens; P—1879, Bp. Jaggar. F. R. Webster, Mass., 1880-84; Study abroad, 1884-88; R. S. Mark Ch., Worcester, Mass., 1888-98; Prof. Phil. and Chapl. Lehigh Un., So. Bethlehem, Pa., 1898; Pres. Ho. Coll., 1903.*

STEWART, Alonzo Cushman, 3 Overton Road, Ossining, N. Y.—R. S. Augustine's, Croton-on-Hudson, 1922—. b. N. Y. C., 1869; s. Alonzo Cushman Stewart and Laura Caroline (Barretto). Gen. Theol. Sem., 1893. D—1893, P—1894, Bp. Potter. m. Josephine Irving White, 1893. F. Ch. Cross, Ticonderoga, N. Y.; Asst. S. Mary Ch., Burlington, N. J., 1897; R. S. Alb. Ch., Newark, N. J.; P-in-C. S. Aug., Croton, 1911-22, and R. Montrose, 1912-22.

STEWART, Charles E. (S. V.), R. 1, Box 75-A, Powhatan, Va.—R. Genito Par., 1922—. b. Nessho, Mo., Dec. 10, 1884; s. Thomas A. Stewart and Elsie B. Stewart. Pub. Sch., Claremont, Va.; A. and M. Coll., Raleigh, N. C.; Sem. Va., 1922. D—1922, Bp. Thomson. m. Eleanor May Swift Deveull, Oct. 1, 1907.

STEWART, Charles Sumner M., 31 Brook St., New London, Conn.—Retired. D—1875, Bp. Clark; P—. F. R. Gr. Ch., Whitestone, N. Y.; S. Phil. Ch., Putnam, Conn.; R. Sea. Mem. Ch., Groton, Conn.*

STEWART, George Craig, 404 Lee St., Evanston, Ill.—R. S. Luke Ch., Evanston, Ill., 1904—. b. Saginaw, Mich., Aug. 18, 1879; s. George Forbes Stewart and Katherine (Craig). N. W. Un., B.A., 1902, D.D., 1917; Ken. Coll., L.H.D., 1915; West. Theol. Sem., 1903. D—1903, P—1903, Bp. Anderson. m. Gertrude Clyde, Chester, Pa., 1902. F. Past. Calumet Heights (M. E.), Chicago, Ill., 1897-1900; Past. S. Stph. M. E. Ch., Chicago, Ill., 1900-02; P-in-C. S. Eliz. Ch., Glencoe, Ill., 1903-04. Dep. Gen. Conv. from Chicago, 1910-16-19-22; Mem. of National Council, 1923; Trus. West. Theol. Sem. and G. T. S.; Mem. World Cmmsn. on Faith and Order; Chmn. Finance Com. of Dio.; Mem. Bp. and Council; Mem. Cath. Chapter; Trustee Northwestern University Club of N. W. Alumni; Chapl. Evac. Hosp. No. 6, A. E. F.

STEWART, Joseph A. (C. N. Y.), Church St. E., Adams, N. Y.—R. Emman. Ch., 1920—. b. Philadelphia; s. Alexander E. Stewart and Elizabeth (Hampton). Nash.; Phila. Div. Sch., 1914. D—1914, P—1914, Bp. Rhinelander. m. Emily Narley Zimmerman, Sept. 14, 1921. F. S. Andr. Ch., Yardley, Pa.

STEWART, Joseph Westra B. (Pa.), 208 Washington Sq., Phila., Pa.—Vic. Meml. Ch. Ho. Comf., 1919—. b. Hampton, N. B., Can., Aug. 14, 1876; s. William O. Stewart and Margaret S. (McAvity). King Coll., B.A., 1904; M.A., 1909; Berk., 1906. D—1906, Bp. Kingdon; P—1906, Bp. Warrell. m. Elizabeth Margaret Stranchon, Kansas City, Mo., Aug. 27, 1907. F. Cur. Trin. Ch., St. John, N. B.; Asst. Priest S. Pet. Ch., Phil., Pa., 1911-19. Hd. Soc. Serv. and Mssn. Work, S. Pet. House.

STEWART, Marshall Bowyer, Nashotah House, Nashotah, Wis.—Prof. Dog. and Mor. Theol., Nash. Ho., 1916—. b. Galveston, Tex., Sept. 4, 1880; s. John William Stewart and Alice Olin (Laney). Trin. Coll., B.A., 1902; M.A., 1907; G. T. S., 1905; B.D., 1906. D—1905, Bp. Greer; P—1905, Bp. Satterlee. F. M-in-C. S. Joh. Par., Pr. Geo., and Chas. Co., Md., 1905; R. same, 1906-07; Fellow and Instr. G. T. S., 1907-09; Prof. Eccl. Hist. West. Theol. Sem., 1909-13; Prin. S. Joh. Mil. Sch., Salina, Kan., 1913-14; Instr. Nash. Ho., 1914-16. Author: "The Work of the Church in the South During the Period of Reconstruction" (1914).

STEWART, Wood, 8020 St. Martin's Lane, Philadelphia, Pa.—R. S. Martin-in-the-Fields, Dec. 18, 1919—. b. Rose Hill, Ala., Sept. 13, 1878; s. Aaron J. W. Stewart and Martha (Helms). Epis. Theol. Sch., B.D., 1905; And. Theol. Sem., 1904; Colmb., 1908; Rollins Coll., Fla., B.A., 1902. D—1905, P—1906, Bp. Lawrence. m. Ruth Harris, June 26, 1918. F. Cur. Ch. Ho. Commun., N. Y. C., 1905; Asst. S. Thos. Ch., Brooklyn, 1906; R. Trin. Ch., New Dorp, N. Y. C., 1907-08; R. Ch. Epiph., Seattle, Wash., 1909-17; Chapl. Wash. Coast Artillery Corps, Apr. 23-July 30, 1917; Chapl. Ft. Worden, Aug. 5, 1919-Jan., 1918; Chapl. 63rd Art. C. A. C. Service A. E. F., July 31, 1918-Aug. 12, 1919.

STEWART-BRAITHWAITE, James, 331 E. Harris St., Savannah, Ga.—R. S. Stph. Ch.—. F. R. S. Christopher Ch., Columbus, Ga.; R. S. Aug. Ch., Camden, N. J.*

STILSON, Arthur Clark (Cal.), Altadena, Cal.—Non-Par., 1905—. Gr., B.D., 1876; D.D., 1888. D—1876, Bp. McLaren; P—1876, Bp. Perry. F. R. S. Mary Ch., Ottumwa, Ia., 1876-89; Gen. Mssy. and Asst. S. Paul Ch., Des Moines, Ia., 1889. Author: Sermons and Arts.

STILWELL, Robert J. (Tenn.), DuBose Memorial Church Training School, Monteagle, Tenn.—Instr. DuBose School, Nov., 1921—. b. Ontario, Can., 1858; s. Reuben Stilwell and Mary (Dobson). Port Perry H. Sch.; Albert Coll., Belleville, Ont. D—, P—, Bp. G. M. Williams. m. Frances Patience Byam. F. R. S. Mathias Ch., Pickford, Mich., and Mssy. Chippewa Co., Mich.; also In-C. S. Stph. Ch., Detour, conducting services in 21 other places; Instr. Math., S. Andrew's Sch., St. Andrew's, Tenn., 1918-21.

STIMPSON, Killian Albertson (Eur.), 23 Ave. George V, Paris, France.—Can. Ho. Trin. Cath., 1923—; In-C. S. Luke Chap.; U. S. Students' and Artists' Club—. b. Maywood, Ill., Mar. 5, 1892; s. William Edward Stimpson and Martha Ross (Albertson). Nash., B.D., 1917. D—1916, P—1917, Bp. Webb. m. Dorothy Baker, St. Louis, Mo., Oct. 10, 1921. F. P-in-C. S. Joh. Ch., Burlington, Wis., 1917-18; Cur. Trin. Ch., Princeton, 1918-19; R. S. Joh. Ch., St. Louis, Mo., 1919-23.

STIMSON, William Andrew (S. O.), Worthington, O.—R. S. Joh. Ch., 1924—. b. Tiskilwa, Ill., July 21, 1876; s. N. A. Stimson and Mary (Young). Bex., 1901. D—1901, Bp. W. A. Leonard; P—1902, Bp. Taylor. F. Wyoming and Jubilee, Ill., 1901-04; Crosswell, Mich., 1904-06; Loc. Ten. Gr. Ch., Bay City, Mich., 1906-07; R. Midland and Coleman, Mich., 1907-11; Bellaire, O., 1911-15; R. Ch. Epiph., Urbana, O., 1915-19; R. Gd. Shpd. Ch., Columbus, O., 1919-24.

STIRES, Ernest Milmore, 3 W. 53rd St., N. Y. City.—R. S. Thos. Ch., N. Y. C., 1901—. Un. Va., Lit.B., 1888; Theol. Sem. Va., 1891; Tr., D.D., 1901; Ken., LL.D., 1902; King's Coll., D.C.L., 1921. D—1891, Bp. Whittle; P—1892, Bp. Randolph. F. R. S. Joh. Ch., West Point, Va., 1891-92; Ch. Gd. Shpd., Augusta, Ga., 1892-93; Gr. Ch., Chicago, 1893-1901. Del. to Gen. Conv., 1910-22; Mem. Bd. Mssns., since 1900; Mem. Natl. Coun., 1919—; Trust. Cath., N. Y. C.

STIRES, Willard Daniel (S. O.), 1743 Collamer Ave., Cleveland, O.—Teacher City High School, 1920—. b. Washington, N. J., Jan. 6, 1868; s. Tunis Stires and Elizabeth (Low.). Lafay., B.A., 1897; M.A., 1900; Tem. Un., S.T.D., 1909; Un. Theol. Sem., 1897; Un. N. Y. C., 1897; McCorm., 1898; Sea., 1908. D—1907, P—1908, Bp. Edsall. F. Min. Presby. Ch., 1900-07; R. Ch.

Ho. Commun., St. Peter, Minn., 1908-13; R. S. Joh. Ch., Decatur, Ill., 1913-16; P-in-C. Ch. Gd. Shpd., Athens, O., and Epiph. Ch., Nelsonville, O., S. Paul Ch., Logan, O., 1916-19; Secy. Y. M. C. A., Cleveland, O., 1919-20.

STOCKETT, Martin Shaaff, 1900 Broadway, Camden, N. J.—R. Ch. Our Sav., Camden, N. J., 1906—. b. Ashland, Pa.; s. Thomas Richard Stockett and Jemima Caston (Edmonds). Lehigh Un., B.A., 1898; G. T. S. D—1901, P—1902, Bp. Talbot. F. R. Calv. Ch., Tamaqua, Pa., 1901-04; Cur. S. Tim. Ch., Roxborough, Phil., Pa., 1904-06. Mem. Dioc. Bd. Mssns.

STOCKETT, Norman (N. J.), Grace Ch. Rectory, Pemberton, N. J.—R. Gr. Ch., 1921—. b. Ashland, Pa., Feb. 28, 1876; s. Thomas Richard Stockett and Jemima Caston (Edmonds). Un. Wis., LL.B., 1898; Gen. Theol. Sem., N. Y. C., 1901. D—1901, P—1902, Bp. Talbot. m. Mary Ellen Rowe, 1904. F. R. S. Mary Ch., Williamsport, Pa., and S. Barn. Ch., Phil. Pa.; R. S. Jas. Ch., Perkiomen, Lower Providence, Pa., 1915-21.

STOCKLEY, William Ernest, 320 S. 6th St., Clinton, Ia.—R. Gr. Ch., Clinton, Ia., 1914—, and Secy. Dio. Ia., 1923—. b. Leamington, Spa., Eng., Mar. 7, 1873; s. John George Stockley and Hannah (Love). D—1911, P—1912, Bp. Francis. m. Rose Eden, Lone Tree, Ia., Sept. 9, 1896. F. Vic. S. Jas. Ch., New Castle, Ind., 1911-13; Vic. S. Paul Ch., Columbus, Ind., 1913-14. Dep. Gen. Conv., 1922.

STOCKMAN, Percy Robbins (Pa.), 3320 Hamilton St., Philadelphia, Pa.—Supt. and Chapl. Seamen's Ch. Inst., 1922—. Un. Pa., B.A., 1904; Phil. Div. Sch., 1907. D—1907, P—1908, Bp. of Pa. F. Asst. Ho. Trin. Ch., Phil., 1907-08; Hankow Dist., 1908-11; M-in-C. S. Mart. Chap., N. Y., 1911-16; R. Gloria Dei (Old Swedes') Ch., Phil., Pa., 1916-22.

STOCKWELL, George (W. Ma.), 9 Norwood St., Greenfield, Mass.—Mssy-in-C. S. Joh. Ch., Ashfield, Emman., Shelburn Falls, S. Andr. Ch., Turner Falls, Millers Falls, and Greenfield, 1921—. b. Northampton, Mass., Nov. 7, 1873; s. Austin Hall Stockwell and Serena Jane (Bailey). D—1903, P—1905, Bp. Hare. m. Winnie Ione James, Concord, N. H., April 18, 1900. F. R. Ch. Gd. Samar., Parker, S. D.; Gr. Ch., Hurley, S. D., 1902-06; S. Mark Ch., Creighton, Neb.; S. Paul Ch., Niobrara, Neb., 1906-07; S. Paul Ch., Sydney, N. Y., 1907-11; P-in-C. S. Jas. Ch., Au Sable Forks, N. Y.; R. S. Paul Ch., Keesville, N. Y., 1911-19; P-in-C. Mem. Ch. All Souls, S. Hubert's, N. Y., 1914-19; R. S. Mar, Philmont, S. Luke, Chatham, and S. John-in-the-Wilderness, Copake Falls, N. Y., 1919-21.

STODDARD, Edward Lothrop (N'k), 2595 Blvd., Jersey City, N. J.—R. Emer. S. Joh. Ch., Jersey City, N. J.—. D—1871, Bp. Eastburn; P—1872, Bp. Littlejohn. F. Asst. Chr. Ch., Brooklyn, N. Y., 1871-74; R. S. Joh. Ch., York, Pa., 1874-77; R. S. Joh. Ch., Jersey City, N. J., 1877-1907.

STODDARD, Herbert Lockwood (A.), Stamford, N. Y.—R. S. Mark's Ch., Green Island, N. Y., 1919—. s. Rev. James Stoddard and Lydia Rebecca (Lockwood). S. Stph., B.A., 1900; G. T. S., 1903. D—1903, P—1904, Bp. Walker. m. Clara Fairchild Yoran, Oct. 28, 1903. F. Bradford, N. Y., 1903-05; Warsaw, N. Y., 1905-09; R. Southington, 1909-12; Brookfield Center, Conn., 1912-15; R. S. Paul Ch., Franklin, N. Y., 1915-17; R. Gr. Ch., Stamford, N. Y., 1917-19.

STOKES, Anson Phelps (N. Y.), Lenox, Mass.—Non-Par.—. Ya., B.A., 1896; M.A., 1900; Epis. Theol. Sch., B.D., 1900; Pa. Coll., D.D., 1910; Yale, LL.D., 1921. D—1900, Bp. Potter. F. Asst. S. Paul Ch., New Haven, Conn., and Sec. Yale Un., 1900-21; Trust. S. Paul Sch., Concord, N. H.; Mem. Gen. Bd. Rel. Educ. until absorbed by Council.

STONE, Arthur William (Vt.), Navy Yard, Boston, Mass.—Capt. (Chapl. Corps) U. S. N., 1903—. b. Swanton, Vt., June 15, 1869; s. Henry Martyn Stone and Olive Barker (Sawyer). D—1895, P—1896, Bp. Hall. m. Cora Page Woodward, Aug. 19, 1903. F. Asst. Trin. Ch., Rutland, Vt., 1896-1900; P-in-C. S. Pet. Ch., Lyndonville, Vt., 1901-03.

STONE, Edward Sawyer (Vt.), Swanton, Vt.—Retired, 1923—. b. Swanton, Vt., June 1, 1864; s. Henry Martyn Stone and Olive Barker (Sawyer). Un. Vt., B.A., 1885; G. T. S., B.D., 1890; Un. Vt., D.D., 1919. D—1889, Bp. Bissell; P—1890, Bp. Neely. m. Ellen Corneli Burt, Swanton, Vt., June 25, 1889. F. R. S Matth. Ch., Enosburg Falls, Vt., 1889-96; Cu S. Tim. Ch., Roxborough, Pa., 1896-97; R. Ch Ch., Island Pond, Vt., 1897-98; Incapacitate by sickness, 1898-99; P-in-C. Ch. Gd. Shpd Rocky Mount, N. C., 1899; P-in-C. Waynesvill Assoc. Mssn., N. C., 1900-05; R. Ho. Trin. Ch Swanton, and S. Joh., Highgate, Vt., 1905-2 Mem. Stndg. Com., Dio. Vt., 1913-23.

STONE, Henry C. (Pa.), Atascardo, Cal.—Re tired.—. F. Asst. Dir. Y. M. C. A., Camp Kea ney, Cal.—.*

STONE, James Samuel (C.), 823 Clinton Plac Evanston, Ill.—R. S. Jas. Ch., Chicago, Ill 1895-1923; R. Emer., 1923—. b. England, Ap 27, 1852; s. James Samuel Stone and Ann (Print). Bish. Coll., Lennoxville, B.D., 1884 D.D., 1884; Phil. Div. Sch., 1877. D—1876, Bp Stevens; P—1877, Bp. Bethune. m. Carolin Worthington, Doylestown, Pa., Jan. 4, 189 F. R. S. Phil. Ch., Toronto, Ont., 1879-82; S Mart. Ch., Montreal, Can., 1882-86; Gr. Ch Philadelphia, Pa., 1886-95. Dep. Gen. Conv Philadelphia, 1892; Chicago, 1895, 1898, 190 1913. Author: "The Prayer Before the Pas sion" (1911); "The Passion of Christ" (1912) "The Glory After the Passion" (1913); "Th Preparation for the Passion" (1915); and nin other books.

STONE, Morton Charnleigh (C.), 9538 S. Win chester Ave., Chicago, Ill.—R. Ch. Ho. Nativ Chicago, Ill., 1919—. b. LaGrange, Ill., Oc 10, 1886; s. Rev. Morton Stone and Edit (Charnleigh). Ya., B.A., 1909; G. T. S., 1912 Nash., B.D., 1924. D—1912, Bp. Francis (fo Bp. Greer); P—1913, Bp. Courtney (for Bp Greer). m. Gwynneth Moncrieff Burn, N. Y June 13, 1916. F. Jr. Cur. S. Mich. Ch., N. Y. C 1912; R. S. Andr. Ch., Madison, Wis., 1915-16 Chapl. S. Fran. Chap., Un. Wis., 1916-18; Dea Racine Coll., Racine, Wis., 1918-19. Mem. Ch Exten. Bd., Dio. Mil., 1915-16; On Faculty Ra cine Summer Conf. for Ch. Workers, 1919 Faculty Rac. Summer Conf., 1919-24; Gambie Conf., 1922; Conneaut Conf., 1922; S. D. Conf 1924; Ex. Com. and Faculty Sch. Ch. Dram and Pageantry, 1924.

STONE, William Henry, 448 Russell Ave., Mil waukee, Wis.—R. S. Luke Ch., Milwaukee Wis., 1912—. b. Havre de Grace, Md., Jan. 1879; s. Edward Joseph Stone and Fannie E (McCullough). Nash., 1904. D—1904, P—1904 Bp. Nicholson. m. Mary Emma Cash, Phila delphia, Pa., Feb. 7, 1905. F. R. S. Paul Ch Columbus, Wis., 1904-05; Trin. Ch., Carrollton Ill., 1905-08; R. Ho. Cross Ch., Jerseyville Ill., 1905-08; S. Mark Ch., Hammonton, N. J 1908-12. Reg. Dio. Mil., 1916. Ed. and Busi ness Mgr. of "The Church Times," 1922.

STONE-ALCOCK, George Barker (W.), 5 vi Solferino, Florence, Italy.—Hon. Cur. S. Mar Ch., Florence, Italy, 1910—. b. Swanton, Vt Apr. 14, 1862; s. Henry Martyn Stone an Olive Barker (Sawyer). Un. Vt., B.A., 1885 G. T. S., B.D., 1889. D—1889, Bp. Bissell; P— 1890, Bp. Neely. m. Emily Ogden Alcock, Jun 5, 1905. F. Asst. Mt. Calv. Ch., Baltimore, Md 1889-1904; S. Mark Ch., Florence, Italy, 1904 07; S. Jas. Ch., Washington, D. C., 1907-09.

STONESIFER, W. E., Baltimore, Md.—R. S. Jas Ch., Irvington.—.*

STONEX, Henry A., Brighton, Mich.—Retired 1916—. b. Mishawaka, Ind., 1850; s. Rev. Wil liam G. Stonex and Mary A. (Thomas). Al bion Coll., A.B., 1870. D—1887, Bp. Harris P—1891, Bp. Davies. m. Ella F. Bateman Goshen, Ind., Sept. 16, 1874. F. Long Rapid and Hillman, Mich., 1887-90; Brighton an Hamburg, Mich., 1890-98; Dexter, Mich., 1898 1905; Dearborn, Mich., 1905-16.

STONEY, James Moss (Ala.), 1023 Quintar Ave., Anniston, Ala.—R. Gr. Ch., In-C. S. Luke Jacksonville, S. Pet., Talladega, Chr. Ch., Pied mont, Ala., 1921—. b. Camden, S. C., Feb. 26 1888; s. James Moss Stoney and Jeanni (Shannon). Un. Ga., 1904-05; Un. So., Se wanee, B.A., 1911; B.D., 1913. D—1913, P— 1914, Bp. Guerry. m. Mary Clifton Roberts Apr. 7, 1915. F. R. Chr. Ch., Charleston, S. C 1913-16; Cur. S. Joh. Ch., Savannah, Ga., 1916 17; Ho. Trin. Coll., S. Paul's Pendleton, S. C 1917-21; Chapl. U. S. A., 1918-19; 308th Eng 3rd Army Corps., A. E. F.

STONEY, William Shannon (S. C.), Boykin, S. C —R. Ch. Ascen., Hogaad, and Ch. Ho. Cross

Stateburg, S. Phil. Ch., Bradford Springs, S. C., 1922—. b. Camden, S. C., Aug. 28, 1896; s. James Moss Stoney and Meannie (Johnson). Camden H. Sch.; Un. S. C.; Un. So., B.D. D—1922, Bp. Guerry; P—1923, Bp. Bratton.

STOREY, Creighton R. (A.), Albany, N. Y.—R. Trin. Ch.—.*

STORK, Albert, 5345 Baynton St., Germ., Philadelphia, Pa.—Asst. S. Stph. Ch., 10th and Chestnut Sts.—. Dick. Coll., A.B., 1903; A.M., 1906; Phil. Div. Sch., 1909. D— and P—1909, Bp. Whitaker. F. M. E.; Ch. Advoc., Philadelphia, Pa., 1909-12; R. Ch. of Advent, Hatboro, Pa.—.*

STORY, George Carlton (C.), 209 W. Third St., Dixon, Ill.—R. S. Luke's Ch., 1921—. b. West Hartlepool, Eng., Mar. 12, 1890; s. William Taylor Story and Jane Annie (Rudd). Nash., B.D., 1916. D—1914, P—1915, Bp. Weller. m. Alice M. Kingsbury, Ripon, Wis., June 30, 1920. F. Priest, Organist S. Paul Cath., Fond du Lac, Wis., 1915; R. S. Pet., Ripon, Wis., 1916-21; Archd., Ripon. Mem. Bd. Mssns., Dio. F. du Lac; Ex. Chapl., Dio. F. du Lac; Trust. Nash. House; Sec. Nat. W. Campaign; Mem. Eccl. Court, Dio. F. du Lac; Mem. Bp. and Coun.; Secy. N. Deanery, Dio. Chicago.

STOSKOPF, William Brewster (C.), 880 N. Clark St., Chicago, Ill.—R. Asc. Ch., Chicago, Ill., 1909—. Ya., B.A., 1900; G. T. S., 1903; B.D., 1904. D—1903, P—1904, Bp. Anderson. F. Asst. Gr. Ch., Oak Park, Ill., 1903-04; Ch. Adv., Boston, Mass., 1904-08; R. Trin. Ch., Bridgeport, Conn., 1908-09.

STOUT, Charles Tullidge (C.), 226 So. Grove Ave., Oak Park, Ill.—Supply Wrk., 1915—. b. Painesville, O., Aug. 27, 1845; s. Charles Brockden Stout and Laura (Chapin). Ken. Coll., A.B., 1870; A.M., 1886. D—1871, P—1873, Bp. Lee. m. Harriette M. Strong, Kalamazoo, Mich., Nov. 5, 1883. F. R. Fort Dodge, Ia., 1873-76; Marshalltown, Ia., 1876-78; S. Joh. Ch., Kalamazoo, Mich., 1878-83; Tem. Wrk. West., 1883-85; Asst. Trin. Ch., Toledo, O., 1885-87; Fnded Par. and built Ch. Petoskey, Mich., 1887-93; R. Goshen, Ind., 1893-98; R. Gr. Ch., Traverse City, Mich., 1898-06; R. S. Paul Ch., Key West, Fla., 1906-13; R. Trin. Par., Howard Co., Md., 1913-16; Mem. Stndg. Com.; Sec. Bd. of Mssns., Dio. W. Mich., 1891-92; Dep. Gen. Conv., 1892-1901, Blue Lodge Mason, 1877; Royal Arch Mason and Knight Templar, 1880; Scottish Rite 32 deg., 1886; Phi Beta Kappa, 1870.

STOVER, Verne Ricord, 276 Second Ave., Batesville, Ark.—R. S. Paul Ch., Batesville, 1918—. b. Marengo, Iowa, May 13, 1889; s. Geo. W. Stover and Adda (Ricord). Un. of Little Rock, B.S.; Un. of Ark., M.D., Sewanee. D—1915, P—1916, Bp. of Ark. m. Jennie Lumpkin, 1907. F. Medical Mssy. to China, Anking, 1913-14; R. S. Joh., Camden, Ark., 1915-17; Natl. Chapl. Chi Zeta Chi Frat., 1915-25; Special Chapl. Base Hosp., Camp Pike, Ark., 1917-18.

STOWE, Andrew David (Minn.), Res. 2620 Blaisdell Ave., ofc., 801 Met. Life Bldg., Minneapolis, Minn.—R. Trin. Ch., Anoka; Trin. Ch., Becker; In-C. Trin. Ch., Elk River; Trin. Ch., Fridley, and Gr. Ch., Zimmerman, 1913—; Chmn. Trans. Bu., 1922—; Editor and Publisher Stowe's Clerical Directory. b. Readsboro, Vt., Apr. 21, 1851; s. Lewis Stowe and Hannah Ann (Babcock). Pub. Schs. and Shattuck Sch., Faribault; Sea., B.D., 1880; D.D., 1920. D—June, 1880, P—Dec., 1880, Bp. Whipple. m. Frances Ellen Jacklin, Detroit, Mich., Sept., 1874. F. R. Trin. Ch., Anoka; Trin. Ch., Elk River (both Minn.), 1880-88; R. Trin. Ch., Becker, Minn., 1882-88; In-C. Gr. Mssn., Princeton, Minn., 1880-88; R. Asc. Ch., Stillwater, Minn., 1888-1900; In-C. Mssns. Oak Park; Gr. Ch., Rush City, 1880-1900; P-in-C. Chr. Ch., Minneapolis, Oct., 1900-July, 1913. P-in-C. S. Matt. Ch., St. Anthony Pk., St. Paul, July, 1900-Feb., 1903; P-in-C. Gr. Ch., Minneapolis, March 1, 1903-Apr., 1906; P-in-C. Epiph. Ch., St. Paul, Apr. 21, 1902-1903; Chapl. State Senate, 1911, 12, 13, 15, 16, 17, and Spl. Sess., 1919. Alt. Gen. Conv., 1916; Alt. Prov. Syn., 1917. Asst. Secy. House Bishops, 1895-1919, and for one spl. meeting of House; Secy. Dio. Minn., 1885-1922; Mem. Dio. Bd. Mssns., 1902-21; Ed. Minn. Missionary and Ch. R., 1919-20.

STOWE, Walter Herbert (Minn.), Willmar, Minn.—R. S. Luke's Ch., 1921—. b. Waterville, Minn., Jan. 22, 1895; s. Herbert Hugh Stowe and Addie Jane (Tower). Pub. Sch., Waterville; Un. Minn., B.A., 1915; Sea., B.D., 1918. D—1917, P—1919, Bp. McElwain. m. Kathryn Marguerite Browne, Sept. 5, 1923. F. Mstr., Shattuck Sch., Faribault, Minn., 1918-19; King Fellow, G. T. S., 1919-21; P-in-C. Trin. Ch., Woodbridge, N. J., 1919-21.

STOWELL, Hanson Abbott (Ark.), 802 W. 2nd Ave., Pine Bluff, Ark.—R. Trin. Par., 1913—. b. Tubingen, Germany, Dec. 19, 1871; s. Edward Leroy Stowell and Jennie (Cook). Un. Ill., 1890-93; West. Theol. Sem., 1893-98. D—1898, Bp. McLaren, P—1899, Bp. Seymour. m. Ethel M. Laycock, Waverly, Ill., June 24, 1902. F. Mssy. Arcola; Carlinville and Waverly, Ill., 1898-05; Ironton, Mo., 1905-08; S. Paul Par., Batesville, Ark., 1908-13. Mem. Stndg. Com., 1912; Pres. same, 1915; Del. Gen. Conv., 1913-16-19; Dep. Gen. Conv., 1913, 1916, 1919, 1922; Pres. Stndg. Com., Dio. of Arkansas, 1915—.

STOWELL, Horace Wood (Be.), 1321 Kenyon St., N.W., Washington, D. C.—Field Secy. Mssns., Prov. Washington, D. C.; and Vic. Ch. Transfig., Washington, D. C., 1917—. b. Wellsboro, Pa., June 19, 1876; s. Hezekiah Stowell and Ellen (Sears). S. Stph. Coll., B.A., 1900; G. T. S., 1903. D—1903, P—1904, Bp. Talbot. m. Lydia Presstman Reynolds, Baltimore, Md., June 2, 1904. F. R. Ch. Transfig., Blue Ridge Summit, Pa., 1904-05; Asst. Chr. Ch., Baltimore, Md., 1907; R. S. Sav. Ch., Westernport, Md., 1910; Port Tobacco Par., Charles Co., Md., 1914; Trin. Par., Charles Co., Md., 1915. Author: "Churchward Series of Studies From the Prayer Book and Holy Bible."*

STOY, Howard (Ida.), Pocatello, Idaho.—Archd., 1906—. b. near Haddocfield, N. J.; s. John Stoy and Rebecca Stoy. Burlington Coll., M.A.; Colmb. Coll.; Jefferson, Phila.; Physicians and Surgeons (Spec.); Phila. (Spec.). D—1890, P—1892, Bp. Scarborough. m. Susan D. Richardson, 1896. F. Asst. S. Paul Ch., Camden, N. J., 1890-98; R. S. Alb. Ch., McCook, Neb., 1898-1901; R. S. Thos. Ch., Rawlins, Wyo., 1901-03; R. Emman. Ch., Harley, Idaho, 1903; Mssy. Dist. Idaho Educ. Work and Medical Research, 1881; Headmaster Epis. Schs., N. J., 5 yrs.

STRANG, Russell Losey (Minn.), Appleton, Minn.—R. Gr. Ch., Montevideo; Geth. Ch., Appleton, 1922—. b. Westfield, Pa., April 15, 1897; s. Benjamin Butler Strang and Isabel Lucina (Losey). C. H. Sch., St. Paul, 1915; Un. Minn., B.A., 1919; Sea., 1922, B.D., 1923. D—1922, P—1923, Bp. McElwain.

STRAY, Arthur Thomas (Me.), Brunswick, Me.—R. S. Paul's Ch., 1924—. b. Ossining, N. Y., May 4, 1882; s. M. William Stray and Caroline Baldwin (Leary). Colmb. Un., 1904; G. T. S., 1908. D—1908, P—1909, Bp. Courtney. m. Harriet Elvirah Peacocke, Brooklyn, N. Y., Oct. 20, 1909. F. Asst. S. Mich. Ch., Auburn, Me., 1908; Asst. S. Luke Ch., Brooklyn, N. Y., 1908-09; R. S. Mich. Ch., Auburn, Me., 1909-24; Secy. Dio. Me.; Secy. Dio. Coun.

STREATOR, Ernest Barton (Col.), Venice, Cal.—Retired—. b. Freedom, O.; s. Marquis Harmon Streator and Annah Maria (Barton). West. Theol. Sem., 1891. D—1891, P—1892, Bp. McLaren. m. Mary Matilda Woolner, Chicago, Ill., 1902. F. R. SS. Pet. and Paul Cath., Chicago, Ill., 1891-93; S. Luke Hosp. and S. Luke Ch., Chicago, Ill., 1893-96; S. Mark Ch., Denver, Colo., 1896-1906; S. Aug. Ch., Santa Monica, Cal., 1897-1900; R. All SS. Mssn., San Diego, Cal., 1903-04; R. S. Pet. Ch., Walsenburg, Colo., and S. Mary Ch., Aguilas, Colo., 1904-07; R. Ch. Ho. Redeem., Denver, Colo., 1907-08.

STREET, Charles Larrabee (C.), Chase House, 211 S. Ashland Blvd., Chicago, Ill.—Supt. City Mssn., 1920—. b. Chicago, Ill., Apr. 25, 1891; S. Charles Arthur Street and Rosalind Carden (Larrabee). Ya., A.B., 1914; Colmb., A.M., 1916; G. T. S., 1917, B.D., 1919. D—1917, P—1918, Bp. Anderson. m. Mary Louise Rouse, Jan. 31, 1922. F. P. Cath. and City Mssn. Staff., Cath. SS. Pet. and Paul, Chicago, Ill., 1918-20.

STREET, Frank W. (Colo.), Rush City, Minn.—Non-Par.—. F. R. S. Andr. Ch., Cripple Creek, Colo.*

STREETER, Henry S. (N. I.), Paxton, Mass.—Retired, 1920—. b. Paxton, Mass., 1864; s. Charles Addison Streeter and Sarah Jane

(Cunningham). Worcester Poly. Inst., B.S., 1887; Sea., B.D., 1897. D—1897, Bp. Gilbert; P—1898, Bp. Whipple. F. In-C. White Bear Lake and Rush City, 1897-1901; R. S. Paul Ch., Gas City, Ind., 1901-03; R. S. Joh. Ch., Bristol, Ind., 1908-18.

STREIBERT, Jacob, Gambier, O.—Prof. Theol. Dept. Ken. Coll., Gambier, O., 1885—. Hamil. Un., B.A., 1877; M.A., 1887; Ph.D., 1896; Berk., 1880. D—1880, P—1881, Bp. Doane. F. Gloversville and Fonda, N. Y., 1880-82; W. Haven, Conn., 1882-85.*

STRETCH, Harry Jerome (L. I.), 18 N. Prince St., Flushing, N. Y.—On Staff, Ho. Cross Mssn., Masambolahun, Liberia, P. O. Pendembu, Sierra Leone, 1923—. b. Bayside, N. Y., Sept. 9, 1897; s. James Patrick Stretch and Annie Ellis (Erskins). Flushing H. Sch., St. Stph. Coll., Annandale-on-Hudson, N. Y., B.A.; G. T. S., 1922. D—1922, P—1923, Bp. Burgess. Diaconate at S. Paul Ch., Flatbush, Brooklyn, N. Y.

✠**STRIDER, Rt. Rev. Robert Edward Lee, D.D.,** Woodlawn, Wheeling, V. Va.—Bishop Coadjutor of W. Va., 1923—. b. Lee Town, W. Va., April 9, 1887; s. Isaac Henry Strider and Sara Elizabeth (Reich). Un. Va., B.A., 1908; Theol. Sem. Va., B.D., 1913; D.D., 1922. D—1911, Bp. Peterkin, P—1913, Bp. Gravatt; Con. Bp. Coadjutor, W. V., Nov. 1, 1923; Cons. Bpp. Gravatt, W. L. Brown, Mann, Tucker, Russell, DuMoulin, Thomas. m. (1) Mary M. Hollroyd, Athens, W. Va., Oct. 14, 1915; (2) Eleanor A. Greer, Wheeling, W. Va., June 15, 1921; F.-in-C. Emman. Ch., Keyser, W. Va., and Mssns., 1911-15; R. S. Matth., Wheeling, 1915-23.

STRIDSBERG, Carl Alexander Herbert (S. O.), 424 Burns Ave., Wyoming, Ohio.—R. Ch. Asc., Mar., 1924—. b. London, Eng., Mar. 24, 1882; s. Carl Ferdinand Stridsberg and Amelia Augusta (Smith). Un. Bish. Coll., B.A., 1909, M.A., 1912, G. T. S., 1912, B.D., 1913, Fellow, 1912-14. D—1912, P—1913, Bp. Lines. m. Edith Vivian Farley, Englewood, N. J., May 4, 1914. F. Cur. S. Paul Ch., Englewood, N. J., 1914-16; Y. M. C. A. Secy. Foyer du Soldat (France), 1918; Mssy.-in-C. Ch. S. Joh.-the-Div., Hasbrouck Heights, N. J., 1916-20; R. Chr. Ch., West Englewood, N. J., 1920-24; Instr. Newark Dioc. Tchr. Trng. Sch., 1914.

STRINGFELLOW, Robert Stanton (Ida.), Boise, Idaho.—Retired 1923—. b. Old Virginia, July 20, 1869; s. Martin S. Stringfellow and Nellie (Madison). Roanoke Coll.; Va. Theol. Sem. D—1897, P—1899, Bp. Brewer. m. Rosalie C. Cope, June 30, 1903, F-in-C. S. Luke Ch., Weiser, Ida.; R. Emman. Ch., Hailey, Ida.; R. Emman. Ch., Kellogg, Ida.; Mssy.-in-C. Ch. Redeem., Salmon, Ida., 1918-23.

STROMBOM, Charles Alexander Lowe (P.), 335 Locust St., Johnstown, Pa.—R. S. Math. Ch., 1923—. b. Bahamas, April 20, 1874; s. Rev. Wm. Henry Strombom and Elizabeth Ann (Duncombe). Coll. S. Pet. and S. Paul, Eng. Dorch. Miss. Coll., 1897. D—1898, P—1899, Bp. Nassau. m. Mary G. Houghton, 1907; F. Cur. S. Dav. Ch., Long Cay, Bahamas, 1898; S. Paul Ch., Long I., Bahamas, 1898-1902; R. S. Andr. Ch., Exuma, Bahamas, 1902-03; Asst. Ch. Transfig., New York, 1903-06; R. S. Andr. Ch., No. Grafton, Mass., 1906-08; R. Ch. Ho. Comf., Poughkeepsie, N. Y., 1908-1916; Asst. S. Mark Ch., Phila., Pa., 1916-18; Cur. Trin. Ch., N. Y. C., 1918-20.

STRONG, George Alexander, Needham, Mass.—R. Emer. Chr. Ch., N. Y. C., 1913—. b. Boston, Mass., May 23, 1859; s. Edward Alexander Strong and Marion Hubbard (Clarke). Amh. Coll., B.A., 1880, M.A., 1885; Epis. Theol. Sch., B.D., 1885. D—1885, P—1886, Bp. Paddock. m. Margaret Phillips Reynolds, Boston, Mass., Nov. 22, 1887. F. Asst. S. Paul Ch., Boston, Mass., 1885-87; R. S. Paul Ch., Malden, Mass., 1887-90; R. S. Paul Ch., Brockton, Mass., 1891-1900; R. Chr. Ch., Quincy, Mass., 1900-02; R. Chr. Ch., N. Y. C., 1902-13; Exam. Chapl. Mass., 1899-02; Prov. Dep. Gen. Conv., Dio. N. Y., 1913.

STROUP, Samuel Bradley (W. N. C.), Hickory, N. C.—R. Asc. Ch., Hickory, N. C.—.*

STRYKER, Leonard Westcott Smith, Youngstown, O.—R. S. Joh. Ch., Youngstown—. Phil. Div. Sch., 1893; St. S., 1888; Un. Pa., 1890. D—1893, P—1894, Bp. Scarborough. F. Cur. S. Anne Ch., Annapolis, Md., 1893-94; Asst. S. Mem. Chap., Riverside, N. J., other Mssns., 1894-95; R. S. Joh. Ch., Passaic, N. J., 1895-1908; R. S. Matth. Ch., Wheeling, W. Va., 19[illegible] R. Emman. Ch., La Grange, Ill.*

STRYKER, Mason Campell (R. I.), Georg[illegible] Mills, N. H.—Non-Par.—. D—1890, P—18[illegible] Bp. Paret. F-in-C. Rock Spring Par., M[illegible] 1890-91; Asst. S. Mich. and All Ang. Ch., Bal[illegible] more, Md., 1892; S. Geo. Ch., Bermuda, 18[illegible] 95; R. S. Paul Par., Md., 1895-99; In-C. Gr. [illegible] Waycross, Ga., 1899-1901; Asst. Chr. Ch., [illegible] vannah, Ga., 1901-02; R. Ch. Gd. Shpd., Jac[illegible] sonville, Fla., 1902-10.

STUART, Donald Cameron (C. N. Y.), Skan[illegible] teles, N. Y.—R. S. Jas. Ch., 1923—. b. Sy[illegible] cuse, N. Y., Jan. 14, 1893; s. Clark Abbott S[illegible] art and Anna Marie (Harvie). Hob. Co[illegible] A.B., 1915; G. T. S.; Camb. Un. (Spec. Cours[illegible] D—1919, Bp. Olmsted. m. Gertrude Gilb[illegible] Goodspeed, Apr. 27, 1918. F. Private, Se[illegible] and 2nd Lieut. 108th Inf., 27th Div., U. [illegible] Army, 1917-19-20. P-in-C. Boonville Ass[illegible] Mssn., including St. Paul Ch., Constablevil[illegible] N. Y., St. Mark Ch., Port Leyden, N. Y., Tr[illegible] ity Ch., Boonville, N. Y., Chr. Ch., Forestpo[illegible] N. Y., 1920-22.

STUART, Douglas (N. Y.), 2511 Westches[illegible] Ave., New York City.—Cur. S. Pet Ch., We[illegible] chester, N. Y. C., 1923—. b. New York Ci[illegible] Sept. 25, 1895; s. Alexander Hamilton Ma[illegible] Intosh Stuart (deceased) and Jessie A[illegible] Cruikshank). Morris H. Sch., Bird's Bus. In[illegible] Colmb., B.A., G. T. S., 1923. D—1923, Bp. Ma[illegible] ning. Exec. V. Pres. Intern. Magna Char[illegible] Day Assoc., Headqtrs. St. Paul, Minn.

STUBBS, Alfred Houghton (W. N. C.), Shoe[illegible] berger Hall, Church St., Asheville, N. C[illegible] Ward, Ravenscroft Assoc. Mssn., Ashevil[illegible] N. C., 1894—. b. New Brunswick, N. J., Au[illegible] 22, 1841; s. Alfred Stubbs and Emilia Stebbi[illegible] (Houghton). Rutg. Coll., B.A., 1861, M.[illegible] 1864; G. T. S., 1864. D—1864, P—1865, [illegible] Odenheimer. m. Ella V. Hunt (Weiser), Da[illegible] enport, Ia., Apr. 25, 1867. F. Asst. S. Mark C[illegible] Orange, N. J., 1865-66; R. S. Paul Ch., Win[illegible] ham, Conn., 1866-67; R. Trin. Ch., Dave[illegible] port, Ia., 1867-69; Otsego Co., Miss., 1869-[illegible] R. Stillwater with Mechanicville, N. Y., 187[illegible] 81; R. Wadesboro, N. C., 1881; R. Greensbo[illegible] N. C., 1881-94. Secy. Stndg. Com., Ia., 1867-[illegible] Secy Dist. Asheville, 1900; Treas. same, 19[illegible] Mem. Coun. Adv., 1895; Bishop and Exa[illegible] Chapl. same, 1895; Trus. and Mem. Mssy. [illegible] Dist.; Treas. Dio. W. N. C., 1922; Bp.'s Cha[illegible] and Exam. Chapl. Dio. W. N. C., 1922; Trust[illegible] of same.

STUCKERT, Howard Morris (S. O.), Ohio Sta[illegible] University, Columbus, O.—Assist. Prof. Eur[illegible] Hist., 1921—. b. Phil., Pa., Feb. 21, 1884; [illegible] J. Franklin Stuckert and Mary B. (Fagi[illegible] Un. Pa., B.A., 1907, M.A., 1915, Ph.D., 192[illegible] Phil. Div. Sch., 1907-10. D—1910, Bp. Wh[illegible] aker, P—1911, Bp. Kinsman. m. Elizabeth [illegible] Sheldrake, Phil., Pa., Sept. 18, 1911. F. As[illegible] Ch. Our Sav., Phil., Pa., 1910-11; Asst. S. Ma[illegible] Ch., Phil., Pa., 1911-13; R. Chr. Ch., Woodbu[illegible] N. J., 1913-18; R. Ch. Ho. Comf., Phila., P[illegible] 1918-20; Instr. Eng. Med. Hist., Un. Pa., 190[illegible] 10; Scholar Philos., Un. Pa., 1911-13; Acti[illegible] Mstr. Hist., Tome Sch., Port Deposit, Md., 19[illegible] Instr. Hist., Un. Pa., 1918-20; Instr. Eur[illegible] Hist., O. St. Un., 1920-21. Author: "Chron[illegible] logical Chart of Hebrew History," 1916; "Co[illegible] odies in the English Monasteries: A Stu[illegible] in English Social History of the Middle Age[illegible] Phila., 1923.

STUDLEY, Hobart Earl, 1376 Gral Luna, Mani[illegible] P. I.—Cath. Mssn. S. Stph. Ch., Manila, P. [illegible] 1903—. b. Claversack, N. Y., Oct. 27, 187[illegible] s. Silas W. Studley and Sarah Ellen (Palme[illegible] Rut., B.A., 1893; M.A., 1896 (Mod. Hist. P[illegible] 1891); New Bruns. Theol. Sem. D—1904, P[illegible] 1905, Bp. Brent. m. Edith J. Halbrow, 18[illegible] F. Refor. Ch., Amer.; Exam. Chapl., 1906-12.

STUDWELL, William Guion, 129 Maple St., Ba[illegible] tle Creek, Mich.—R. S. Thos. Ch., Mar. [illegible] 1920—. b. Brooklyn, N. Y., Dec. 17, 1885; [illegible] Augustus Studwell and Esther Hatfie[illegible] (Mead). Sea., B.D., 1911. D—1911, P—191[illegible] Bp. Edsall. m. Dorothea Frances Bliss, De[illegible] 27, 1923. F. Asst. S. Mark Ch., Minneapoli[illegible] Minn., 1911-13; R. S. Mark Ch., Chicago, Il[illegible] 1913-17; R. S. Thos. Ch., Neenah, Menash[illegible] Wis., 1917-20.

SUGAI, Todomu (Tok.), 59 Hayashicho, Koish[illegible] kawa, Tokyo, Japan.—R. All SS. Church, Ma[illegible] 1913—. b. Aomori, Japan, Sept. 5, 1882; [illegible] Tanetaka Sugai and Shina (Togari). Tri[illegible]

Div. Sch., Tokyo; Un. Chicago; Western Theol. Sem., 1911; S.T.B., 1912. D—1911, Bp. Anderson, Chicago; P—1913, Bp. McKim, Tokyo. m. Chiyo Chibo, Apr. 15, 1914.

SUGIURA, Yosimichi (Tok.), Takinogawa, Gakuen, Nisisugamo, Tokyo, Japan.—P-in-C. True Light Ch. and Takinogawa, Holy Trin. Ch., April, 1891—. b. Obama, Fukui Prefecture, Japan, Apr. 15, 1864; s. Senzo Sugiura and Ryuko Sugiura. St. Paul's Coll.; Trin. Div. Sch., Tokyo, 1891. D—1891, Bp. Hare; P—1894, Bp. McKim. m. Yosiko Isiguro, 1892.

STURGES, Charles Milnor (Cuba), 311 N. Capital Blvd., Guthrie, Okla.—Retired, 1917—. b. Dresden, O., Sept. 9, 1847; s. Rev. George Buckley Sturges and Elizabeth Margaret (Litzenburg). Ken., A.B., 1869; A.M., 1872; Theol. Sem., O., 1872. D—1872, P—1873, Bp. Bedell. m. Adrian S. Gray, Columbus, O., Nov. 17, 1874. F. Asst. Trin. Ch., Columbus, O., 1872-74; Asst. S. Paul Ch., Cleveland, O., 1874-75; R. Ch. Atone. and Emman. Ch., Cincinnati, O., 1875-77; R. Ch. Resur., Fern Bank, O., 1877-80; Mssy. S. Johns River, Fla., 1880-85; R. Calv. Ch., Sandusky, O., 1885-87; R. S. Pet. Ch., Fernandina, Fla., 1887-92; S. Stph. Ch., Millegeville, Ga., 1892-95; Trin. Ch., St. Augustine, Fla., 1895-03; Mssy. West Fla., 1904; Archd. Cen., Cuba, 1905-17; Exam. Chapl., Ga., 1903-05; Cuba, 1906-17; Dep. Gen. Conv., Fla., 1898; Cuba, 1917.

STURGES, Isaac Chauncey, 155 Fremont St., Peekskill, N. Y.—Non-Par.—. D—1876, Bp. Williams; P—. F. In-C. Chap. Zion and S. Tim. Ch., N. Y. City; R. S. Corn. Ch., N. Y. C.*

STURGES, Philemon Fowler, 85 Cooke St., Providence, R. I.—R. Gr. Ch., Providence, R. I., 1916—. b. Utica, N. Y., 1875; s. Edward Sturges and Anna H. (Fowler). Ya., B.A., 1896; Epis. Theol. Sch., B.A., 1900; Br. Un., D.D., 1921. D—1900, Bp. Lawrence; P—1901, Bp. H. C. Potter. m. Maria Nott Potter, N. Y. C., June, 1902. F. Asst. S. Geo. Ch., N. Y. C., 1900-03; R. S. Pet. Ch., Morristown, N. J., 1900-16; Archd. Morristown, N. J., 1910-16; Soc. Serv. Cmssn., Newark, 1911-16; Bd. Mssns., Newark, 1910-16.

STURGIS, George John (Sp.), S. Paul's Rectory, Quincy, Fla.—R. S. Paul's Ch., Quincy, Fla., 1922—. b. Kingsville, O., Jan. 18, 1888; s. John Conklin Sturgis, Jr., and Clara Ernestine (Parmelee). Ken., B.A., 1907; Bex., B.D., 1910. D—1910, P—1911, Bp. W. A. Leonard. F. Mssy. Asc. Ch., Wellsville, and Trin. Ch., Lisbon, O., 1910-12; Asst. S. Mart. Ch., New Bedford, Mass., 1912-13; R. S. Mart. Ch., New Bedford, Mass., 1913-15; R. S. Stph. Ch., E. Haddam, Conn., 1915-16; Asst. S. Pet. Ch., Bennington, Vt., 1916-17; West Palm Beach, Fla., 1917-18; Vic. Trin. Ch., Waupun, Wis., 1918-20; R. Trin. Ch., Peru, Ind., 1921-22.

STURTEVANT, Harwood (Mil.), 614 So. Main St., Racine, Wis.—R. S. Luke's Ch., 1919—. b. Ishpeming, Mich., June 30, 1888; s. Harry Brown Sturtevant and Mary Ellen (Northmore). Un. of Mich. Grad.; West. Theol. Sem., 1915, S.T.B. D—1915, P—1915, Bp. Webb. m. Mary Williams, 1921. F. Canon of All SS. Cath., Milwaukee, Wis., 1917-19; R. S. Luke's Ch., Monmouth, Ill.

STYRON, Arthur Herman (L. I.), Springfield, N. Y.—D-in-C. S. Joh. Mssn., 1923—. b. Wilmington, N. C., Dec. 23, 1891; s. Wallace Henry Styron and Elizabeth (Owens). Un. N. C.; Un. So., 1915; G. T. S., 1921. D—1923, Bp. Burgess.

SUBLETT, Hugh Wirshing, 2300 Grace St., Richmond, Va.—R. S. Joh. Ch., Richmond, and Weddell Meml. Chapl., 1914—. b. Richmond, Va., July 17, 1880; s. George W. Sublett and Mary J. (Wirshing). Rich., B.A., 1903; M.A., 1904; Un. T.S., B.D., 1908, D.D. D—1911, Bp. Gibson; P—1912. F. M. in. Discip. Chr. Ch., 1904-10; S. Joh. Ch., West Point; S. Dav. Ch., house, Walkerton, Mssn., Va., 1911.

SULGER, John E. (Ind.), 215 N. 7th St., Terre Haute, Ind.—R. S. Stph. Ch., Terre Haute, Ind., 1896—. G. T. S., 1887. D—1890, Bp. Potter; P—1890, Bp. Talbot. F. Archd. Wyo. and Idaho, 1890-95; R. Trin. Ch., Atchison, Kan., 1895-96.

SULLIVAN, Edward Taylor, Ashton Park, Newton Centre, Mass.—R. Trin. Ch., Newton Centre, Mass., 1891—. b. Ireland, Aug. 23, 1861; s. John Taylor Sullivan and Elizabeth (Boxwell). Trin., B.A., 1889; M.A., 1893; D.D., 1922; Epis. Theol. Sch., B.D., 1892; D.D., 1922. D—1891, Bp. Clark; P—1892, Bp. Brooks. m. Elise Courvoisier Dodge, Newton Centre, Mass., Feb. 4, 1915. Ed. "The Church Militant," 1897-1921.

SUMNER, George Henry, Twin Falls, Idaho.—R. Ascen. Ch.—. b. Nottingham, Eng., April 2, 1885. Seabury. D—1916, P—1917, Bp. Darlington. F. Cur. Williamsport, Pa., 1916-17; Mssy. Wrk. in Colo., 1917; R. S. Paul Ch., Owatonna, Minn., 1917—.*

✠**SUMNER, Rt. Rev. Walter Taylor,** Bishopcroft, 574 Elm St., Portland, Ore.—Bishop of Oregon, 1915—. b. Manchester, N. H., Dec. 5, 1873; s. Charles D. Sumner and Rintha A. Sumner. Dart., B.S., 1898; D.D., 1913; NW. Un., D.D., 1912; West. Theol. Sem., 1903; D.D., 1915. D—1903, P—1904, Bp. Anderson. Con. Bp. Jan. 6, 1915, by Bpp. Anderson, W. A. Leonard, White, T. N. Morrison, A. L. Williams, Partridge, Toll, Longley, Reese. F. F-in-C. S. Geo. Mssn., Grand Crossing, Chicago, and Bp. Secy., 1904-06; Dean Cath. SS. Pet. and Paul and Supt. City Mssns., Chicago, Ill., 1906-15.

SUNDELÖF, Anders Wilhelm. 88 Moreland St., Boston, Mass.—M-in-C. S. Ansgar. Ch., Boston, Mass., 1893—. b. Hosjo, Sweden, Apr. 23, 1870; s. Anders Gustaf Wilhelm Sundelof and Mathilda Eleanora (Olander). Upsala Un., LL.B., 1888; S. Stph. Coll., Litt.D., 1916; G. T. S., 1891-92. D—1893, Bp. Randolph; P—1894, Bp. Lawrence. m. Anna Mathilda Goransson, Arboga, Sweden, May 4, 1894. Author: Poems; "Translation Church Hymnal." Ed. "Kyrkan" (The Church).

SUNDERLAND, Leslie Ernest, 38 Bleecker St., New York City.—Supt. N. Y. Protest. Epis. City Mssn. Soc., 1919—. b. DeKalb, Ill., Jan., 1882; s. Leslie E. Sunderland and Anna Julia Stowell. Middlebury Coll., A.B., 1904; D.D., 1922; Un. Chicago, B.D., 1909; Bexley Hall, 1907. D—1907, P—1908, Bp. Leonard. m. Ella E. Holbrook, 1910. F. Asst. Trin. Cath., Cleveland, and P-in-C. S. Mary Ch., 1908-10; R. S. Mary Ch., 1910-12; Supt. City Mssn., 1910-19; Chrmn. Soc. Serv. Cmssn., Dio. O., 1913-19; Mem. Bd. Mssns., O., 1918.

SUNG, Z. S., Shanghai City, China.—. s. T. S. Sing. S. Joh. Un., Shanghai, B.A. D—1908, P—1909, Bp. Graves.*

SUTCLIFFE, Eli Draper, 60 Randolph Ave., Poughkeepsie, N. Y.—R. Ho. Trin. Ch., Highland, N. Y., 1908—. b. Poughkeepsie, N. Y., Aug. 3, 1850; s. Eli Sutcliffe and Mary (Lumb). S. Stph. Coll., A.B., 1882; Berk. Div. Sch., 1885. D—1885, P—1886, Bp. H. C. Potter. m. Sarah Louisa Lown, Poughkeepsie, N. Y., 1885. F. R. S. Andr. Ch., Brewster, N. Y., 1885-89; S. Paul Ch., The Dalles, Ore., 1889-94; Mssy-in-C. Ho. Commun. Ch., Mahopac, S. Joh. Ch., Kent Cliffs and Richardville, and Ch. Gd. Shpd., W. Somers (all in New York), 1894-1908; P-in-C. S. Andr. Ch., New Paltz, 1908-19. Dep. Gen. Conv., Ore., 1892.

SUTCLIFFE, Samuel, New Britain, Conn.—S. Mark Ch., New Britain, Conn., 1918—. b. Keighley, Eng., Jan. 26, 1884; s. Henry Sutcliffe and Agnes (Shepherd). Un. So., B.A., 1912; Theol. Sem. So., B.D., 1914. D—1913, P—1914, Bp. Gailor. m. Ethel Marie Johnson, June 16, 1920. F. R. S. Luke Ch., San Juan, Porto Rico, 1914-16; R. Ch. S. Joh-the-Bapt., San Juan, Porto Rico, 1916-17. Secy. and Reg. Mssy. Dist. Porto Rico, 1915-17.

SUTER, John Wallace, Sr. (Ma.), 24 Chestnut St., Boston, Mass.—R. Honor Ch. Epiph., Boston, Mass., 1912—. Harv., B.A., 1881; Epis. Theol. Sch., B.D., 1885. D—1885, P—1886, Bp. Paddock. F. R. Ch. Epiph., Winchester, Mass., 1885-1912. Mem. Dioc. Bd. Educ.; Secy. Cmssn. on Revision and Enrichment of the Prayer Book. Author (with Rev. C. M. Addison): "Book of Offices and Prayers" (1896); "Offices for Special Occasions" (1904); "The People's Book of Worship" (1919).

SUTER, John Wallace, Jr. (Ma.), 1 Joy St., Boston, Mass.—Educ. Secy., Dio. Mass., 1920—. b. Winchester, Mass., June 18, 1890; s. John Wallace Suter, Sr., and Helen (Jenkins). Harv., A.B., 1912; Epis. Theol. Sch., B.D., 1914. D—1914, P—1915, Bp. Lawrence. m. Margaret Sturgis, Colorado Springs, Colo., Mar. 26, 1913. F. Assoc. S. Anne Ch., Lowell, Mass., and M-in-C. N. Billerica, Mass., 1914-15; Assoc. Min. Chr. Ch., Springfield, and Dir. Rel. Educ., 1916-17. Direc. Demonstr. Sch., Prov. N. Y., N. J.,

1915-16; R. Chr. Ch., Hyde Park, Boston, Mass., 1917-20.

SUTHERLAND, George Joseph (W. N. C.), Asheville, N. C.—P-in-C. Ch. Redeem., Asheville, N. C., S. Jas., Black Mountain, S. Luke's, Chunns Cove, Trin., Haw Creek, 1923—. b. Drummondville, Can., Oct. 25, 1861; s. Donald Sutherland and Eleanor J. (Menut). Bish., B.A., 1888; L. S. T., 1890; M.A., 1893. D—1890, P—1891, Bp. Quebec. m. Ethel Ruth Brown, June 30, 1896. F. Mssy. Labrador, 1890-92; In-C. S. Syl. Mssn., Quebec, 1892-94; R. S. Mary Ch., Northfield, Vt., 1895-1901; Waynesville, N. C., 1901-06; Oxford Quaker Farms, Southford and Southbury, 1906-14; R. S. Paul Ch., Huntington, Trin. Ch., Nichols, and Calv. Ch., Bridgeport, 1914-22; Vic. Calv. Ch., Bridgeport, Conn., 1922-23.

SUTHERN, William Burton, Jr., 2169 E. 49th St., Cleveland, O.—P-in-C. S. Andr. Ch., Cleveland, O., 1917—. b. Renovo, Pa., Feb. 17, 1878; s. William Burton Suthern, Sr., and Margaret Ellen (O'Brien). Harv. Un.; Payne Div. Sch., B.D. D—1905, P—1906, Bp. Darlington. m. Maudina Margarette Clayton, June 16, 1909. F. R. S. Jos. Ch., Fayetteville, N. C.; R. S. Mark Ch., Wilmington, N. C.; R. S. Mon. Ch., Hartford, Conn.*

SUTPHEN, Van Tassel (N'k), 22 Franklin Place, Morristown, N. J.—Asst. S. Pet. Ch., June, 1923—. b. Philadelphia, Pa., May 11, 1861; s. Morris Crater Sutphen and Eleanor (Brush). Blair Acad.; Princ., A.B., 1882. D—1921, P—1923, Bp. Stearly. Literary Adviser Harper & Bros. (Publishers), for many years. Author: "The Golficide"; "The Nineteenth Hole"; "The Cardinal's Rose"; "The Doomsman"; "The Gates of Chance"; "In Jeopardy."

SUTTON, George Arlington (P.), 1008 McClure St., Homestead, Pa.—R. S. Matth. Ch., 1921—. b. Geneva, Pa., Mar. 4, 1871; s. John Miller Sutton and Amanda (Strayer). Grove City Coll., Pa.; Auburn Theol. Sem.; Gen. Epis. Sem. D—1916, Bp. Israel; P—1917, Bp. Whitehead. m. J. Lemre Steen, Sept. 25, 1904. F. R. Trin. Ch., Brookville, Pa.; S. Joh. Ch., Sharon, Pa., May-Sept., 1918; S. Clement's Ch., Greenville, Pa., 1918-21.

SUTTON, George C., Oxford, Md.—R. Ho. Trin. Ch., Oxford, Md.—. Wash., D.D., 1895. D—1877, P—1881, Bp. Whittle.*

SUTTON, Joseph Wilson (N. Y.), 20 West 26th St., N. Y. C.—Vic. Trin. Chap., Trin. Par., and Lecturer N. Y. Train. Sch. for Deaconesses, N. Y. C., 1915—. b. Maryland, June 6, 1881; s. John Carville Sutton and Susan Elizabeth (Heighe). Wash. Coll., B.A., 1900; M.A., 1904; G. T. S., B.D., 1905; Wash. Coll., D.D., 1921. D—1903, P—1905, Bp. Adams. F. Tol. Fellow G. T. S., 1903-05; R. S. Jas. Ch., Port Deposit, Md., 1905-07; Cur. S. Paul Ch., Baltimore, Md., 1907-10; Hdmstr. S. Paul Sch., Baltimore, Md., 1910; Cur. Trin. Ch., N. Y. C., 1910-13; Stdt. Oxon., 1914. V. Pres. S. S. Inst., Dio. Easton, 1906.

SWAN, George Edward (L. A.), Monrovia, Cal.—R. S. Luke's Par., 1921—. b. England, Oct. 12, 1854; s. John Babbs Swan and Eliza (Hart). Sea. Div. Sch., B.D., 1880. D—1880, P—1880, Bp. Whipple. m. Marion E. C. Hawley, Lake Park, Minn., Nov. 8, 1888. F. Mssy. Fergus Falls, Minn., 1880-81; R. Moorhead, Minn., 1881-86; R. Gr. Ch., Indianapolis, Ind., 1886-91; Prin. Dioc. Sch. (Girls), 1891-95; R. S. Mark Ch., Berkeley, Cal., 1895-04; Dean Trin. Pro-Cath., Sacramento, Cal.; Archd., 1904-09; R. Santa Rosa, Cal., 1909-11; R. Upland, Cal., 1911-16. Dep. Gen. Conv., 1889 and 1907; Mssy., Glendora, Cal., 1916-Aug., 1918. Retired, 1918-21.

SWAN, Lewis Laidlaw (N. T.), Clarendon, Tex. P-in-C. S. Joh. Bapt., Clarendon, S. Jas., Dalhart, S. Mich., All Ang., Shamrock, Tex., 1921—. Rugby Sch. and Trin. Coll., Eng. D—1896, P—1898, Bp. Millspaugh. m. (1) Ella Mary Ray, July 12, 1882; (2) Gertrude C. Caldwell, Dec. 31, 1902. F. Gen. Mssy., S. W. Kan.; Kokomo and Elwood, Ind.; Coffeyville, Wellington and Independence, Kan.; Alva and Woodward, Okla. Ter.; S. Mark Ch., Creighton, Neb.; Ho. Cross, Paris, Tex.; R. Emman. Ch., Shawnee, Okla., and Archd. Okla., 1909; R. S. Paul's Ch., Gainesville, Tex., 1909-21.

SWAN, Thomas Edward (Conn.), Port Totten, N. Y.—Chapl. U. S. A., Fort Totten.—. b. London, Eng., July 4, 1872; s. Thomas Swan and Ellen (Howard). S. Stph. Coll., A.B., 1895; G. T. S., 1898. D—1897, Bp. Littlejohn; P—1899, Bp. Gravatt. m. Alberta Gibbons, Apr. 12, 1898. F. Mssy. W. Va., 1898-1900; R. Calv. Ch., Sandusky, O., 1901-04; Emman. Ch., Corry, Pa., 1904-07; Trin. Ch., New Haven, Pa., 1907; Trin. Ch., Washington, Pa., 1907-12; R. S. Paul Ch., Saginaw, Mich., 1912-16; Chapl. U. S. Army, 1916-19; Chapl. U. S. Transport, "Northern Pacific," May to Oct., 1919; Received American D. S. C., 1918; R. Trin. Par., South Norwalk, Conn., 1919—.*

SWAN, William Alonzo, 9818 Fort Hamilton Parkway, Brooklyn, N. Y.—M-in-C. S. Joh. Ch., Brooklyn, N. Y., 1907—. b. Augusta, Me., 1855; s. William Alonzo Swan and Vesta Howard (Farrington). S. Stph., B.A., 1884; G. T. S., 1887. D—1887, P—1887, Bp. Neely. m. Clara Louise Millett, Brooklyn, N. Y., Oct. 10, 1887. F. Ashland, Me., 1887; Fort Fairfield, Me., 1888; Brookhaven, L. I., 1889; Redding, Conn., 1892; Epiph. Ch., Brooklyn, N. Y., 1900; S. Joh. Ch., Brooklyn, 1902; S. Joh. Ch., Ft. Hamilton, N. Y., 1907.*

SWANMAN, Ira Chas. (W. N. C.), Mill Springs, N. C.—In-C. S. Thos. Ch.—. F. R. S. Mary Ch., Monticello, Ark.*

SWANN, Henry A., 215 W. 133rd St., New York City.—R. S. Phil. Ch., N. Y. C. F. R. S. Phil. Ch., Indianapolis, Ind.*

SWANN, Jeptha Haynes, Hope, Ark.—R. S. Mark Ch.—. Un. So., 1902; Un. Nash., 1897. D—1901, P—1904, Bp. Johnston. F. R. Emman. Ch., Lockhart, Tex., 1902-06; S. Jas. Ch., Taylor, Tex., 1906-07; Gr. Ch., Georgetown, Tex., 1907-09; R. Gr. Ch., San Louis Potosi, 1909-11; R. Chr. Ch., Raleigh, N. C., 1911; R. Gr. Ch., Alvin, Tex.—.*

SWEENEY, Harold J., 215 Livingston St., Elizabeth, N. J.—R. Gr. Ch., Elizabeth, N. J., 1916—. b. Trenton, N. J.; s. John T. Sweeney and Florence Chambers (Pattison). Pr., A.B.; Colmb., M.A.; Berlin Un.; G. T. S. D—1915, P—1916, Bp. Matthews.*

SWEET, Charles Filkins, 1839 Shimoshbuya, Tokyo, Japan.—Mssy. Japan.—. Cornell. D—1880, Bp. Howe; P—1881, Bp. Seymour. F. S. Thos. Ch., Methuen, Mass.; Prin. Dioc. Sch. (Boys), Me. Author: "A Champion of the Cross," Biography of Dr. John Henry Hopkins.*

SWEET, Sidney Edward (S. O.), 2321 Bexley Park Road, Columbus, O.—R. S. Paul Ch., Columbus, 1918—. b. Mackinac Isl., Mich., Aug. 31, 1883; s. Edwin Forest Sweet and Sophia (Fuller). Ya., B.A., 1905; Epis. Theol. Sch., B.D., 1908. D—1908, Bp. Lawrence; P—1909, Bp. Lines. m. Elta Mae Armstrong, Cedar Rapids, Ia., Sept. 3, 1907. F. Cur. S. Joh. Ch., Jersey City, with charge S. Stph. Mssn., 1908-10; R. S. Stph. Ch., Jersey City, N. J., 1910-18. Mem. Bd. Mssns., Dio. Newark, 1916.

SWEETLAND, Edward Rogers (R. I.), 49 Washington St., Newport, R. I.—Hon. Cur. S. Joh. the Evang., 1922—. b. Providence, R. I.; s. James Lewis Sweetland and Sarah A. (Martin). Nash., B.D., 1874. D—1874, D—1875, Bp. Clark. m. Martha Seymore, May 18, 1875. F. R. Chr. Ch., Delavan, Wis., 1876-78; Mssy. Gr. Ch., Menomonie, Wis., 1879-81; R. S. Luke Ch., Baldwin, Wis., 1881; Mssy. East Plymouth, O., and pts., 1882-83; R. Gr. Ch., Plymouth, N. C., 1885; S. Paul Ch., Alderly, Wis., 1885-86; S. Joh. Ch., Evansville, Wis., 1886-87; Mssy. Ho. Nativ. Ch., Jacksonport, Wis., 1887-89; Mssy. Harvard Junction, Ill., 1890-92; R. S. Thos. Ch., Amboy, Ill., 1893; Mssy. Sharon, Wis., 1893-94; Mssy. Gunnison, Colo., 1895; Mssy. Grand Junction, Colo., 1895-96; R. S. Joh. Ch., Millville, Mass., 1897-1901; Cur. S. Stph. Ch., Providence, R. I., 1901-14; Retired, 1914-21; Cur. S. Joh. the Evang., Newport, R. I., 1921-22.

SWENTZEL, Henry C. (L. I.), 528 Clinton Ave., Brooklyn, N. Y.—R. S. Luke Ch., Brooklyn, N. Y.—. G. T. S., 1875; F. and M., D.D. D—1875, Bp. M. A. DeW. Howe; P—1876.*

SWEZEY, Frederick Phillips, Shrewsbury, N. J.—R. Emer. Chr. Ch., Shrewsbury, N. J., 1919—. b. Middle Island, L. I., Dec. 26, 1859; s. Sylvester Maynard Swezey and Nancy (Phillips). Ya., 1884. D—1896, Bp. Talbot; P—1901, Bp. W. M. Brown. m. Pauline Elizabeth Smith, Hartford, Conn., Sept. 22, 1903. F. M-in-C. Gr. Chap., Hartford, Conn., 1893-96; Cur. S. Luke Ch., Brooklyn, N. Y., 1896-1900; Cur. Ho. Trin. Ch., Harlem, N. Y. C., 1900-03; R. Trin. Ch.,

Collinsville, Conn., 1903-06; R. Chr. Ch., Shrewsbury, N. J., and P-in-C. S. Joh. Chap., Little Silver, 1906-19.

SWIFT, Fuller (Q.), Galesburg, Ill.—. D—1915, Bp. Partridge. F. Gr. Ch., Kansas City, Mo.; R. S. Clem. Ch., El Paso, Tex., 1917—.*

SWIFT, George Herbert (N. D.), Minot, N. D.—R. All SS. Par., 1922—R. Dean, Minot Deanery, 1923—. Secy. Mssny. Dist. N. D. Americanization problems, 1923—Rep. Ch. on Americanization Com., St. Bar. Assoc. of N. D., 1924—. b. Minnesota; s. James Swift and Elizabeth (Herbert). Spec. Columb. Un., 1916-17; Sea., B.D., 1915; G. T. S. D—1915, P—1916, Bp. Morrison. m. Alice M. Parker, 1917. F. R. S. Gabriel Ch., Crosby, Minn.; Officers' Trng. Camp, Ft. Snelling, Minn., 1917; Cur. S. Luke's Chap. Trin. Par., N. Y. C., 1918-21.

SWIFT, Milton Joseph (Tex.), Navasota, Tex.—R. S. Paul Ch., 1923—. b. Paducah, Ky., Aug. 30, 18—; s. Frank Prentice Swift and Lydia Luella (Dodson). Wm. and Mary Acad.; Simmons Coll.; Un. So., 1923. D—1920, Bp. Temple, P—1923, Bp. Quin.

SWIFT, Thomas Percy (L. A.), 1131 Banning Blvd., Wilmington, Calif.—R. S. Joh. Ch., 1921—. b. Eng. D—1900, Bp. Littlejohn. F. Asst. Ch. Gd. Shpd., Brooklyn, N. Y.; Asst. S. Jas. Ch., Los Angeles, Calif., 1912; Asst. Cath., Los Angeles, 1913; R. All SS. Ch., Oxnard, Calif.

SWINDLEHURST, Fredrick, 10 Riverside Ave., Scotia, N. Y.—R. S. Andr. Ch., Scotia, N. Y., 1919—. b. Accrington, Eng., Jan. 21, 1879; s. William Swindlehurst and Ellen (Grimshaw). Dioc. Coll., Montr. D—1900, P—1902, Bp. (Moosonee). F. Moose Fort, 1902-03; Mssy. Indns. and Esk., Rupert's House, 1903-04; Missanabie, Mssy. Ojib. Indians, 1904-05 (all Canada); Fort Covington and Hogansburg, N. Y., 1905-07; Trin. Chap., Morley, N. Y., 1907; Gloria Dei Ch., Palenville, N. Y., 1918; Private, Canadian Army, in No. 2 and No. 9 Field Ambulance.

SYDNOR, Charles William (S. W. V.), 29 McCormick St., Clifton Forge, Va.—R. Jackson River Par., 1919—. b. Petersburg, Va., July 10, 1876; s. Charles William Sydnor and Eugenia (Young). Wm. and Mary Coll., 1905; Theol. Sem., Va., 1908. D—1908, P—1909, Bp. Tucker. m. Lizzie B. Meade, Fairfax Co., Va., Sept. 1, 1910. F. R. Tazewell Par., Va., 1908-11; R. S. Jas. Par., Boydton, Va., 1911-14; R. Chr. Ch., Henrico Par., 1914-18. Army Y. M. C. A. at Camp Lee, Va., 1918-19.

SYKES, Arthur Oscar (W. N. Y.), 47 Pinnacle Road, Rochester, N. Y.—R. S. Thom. Ch., Rochester, 1918—. b. Buffalo, N. Y., July 14, 1865; s. Eberhard M. Sykes and Elizabeth K. Sykes. Ill. Wesl. Un., D.D., Ph.D.; Genesee Wes. Sem. D—1900, P—1901, Bp. Randolph. m. Mary De Lamater, DeRuyter, N. Y., Oct. 14, 1890. F. Chapl. U. S. N., 1897-05; R. S. Paul Ch., Newport News, Va., 1905-10; R. Gr. Ch., Lyons, N. Y., 1910-14; Chapl. N. Y. State Sch. and R. Zion Ch., Avon, 1913-18; Meth. Min. 13 yrs.

SYKES, James Lundy (C. Z.), Cristobal, Canal Zone.—Archd. of Panama, 1923—. b. Aberdeen, Miss., June 22, 1870; s. Ethelred L. Sykes and Fanny Gertrude (McQuiston). Millsaps Coll., Jackson, Miss., LL.B., 1898; Un. So., G.D. (magna cum laude), 1906. D—1905, P—1906, Bp. Bratton. m. Viva Harrison June 23, 1920. F. P-in-C. Ch. Incarn., West Point; Nativ. Ch., Macon; Gr. Ch., Okolona, and Ch. Res., Starkville, 1906. Asst. Secy. Dio. Miss.; Dep. Gen. Conv. Dio. Miss., 1916, 1919; Pres. Stndg. Com. Dio. Miss., 1918-23; Dept. Gen. Con., 1916-19-22; R. S. Joh. Ch., Laurel, Miss., 1916-23.

SYKES, John Whitefield (W. T.), Corpus Christi, Tex.—R. Ch. Gd. Shpd., Corpus Christi, Tex.—. Wm. and Lee. D—1885, P—1886, Bp. Whittle. F. R. Gr. Ch., Toledo, O.; Dean Cath., Topeka, Kan.; Vic. S. Mary Chap., Pittsburgh, Pa.; Hope, Ark.*

SYMONDS, Uriah, Port Jervis, N. Y.—R. Emer. Gr. Ch., Port Jervis, N. Y., 1917. b. Eng., 1848; s. Uriah Symonds and Sophia (Woodward). Clavereck Coll., N. Y. D—1886, P—1887, Bp. Potter. m. Sarah Jane Meade, May 12, 1885. F. M. E.

SYMONS, Gilbert Prower (S. O.), Glendale, O.—R. Chr. Ch., Glendale, O., 1911—. b. Plymouth, Eng., 1879; s. Philip Symons and Maria Perkin (Prower). S. Stph. Coll., B.A., 1904, M.A., 1911; Oxon, Un., Goettingen; Ken. Coll., B.D., 1907. D—1907, P—1908, Bp. W. A. Leonard. m. Lydia Roth, Greenville, Pa., 1907. F. Act. Chapl. Brit.-Amer.-Cong., Goettingen, Germany, 1907-08; Cur. S. Joh. Ch., Youngstown, O., 1908-10; Spec. Preach., Cowley, Hedington, Quarry Pars., Oxford, Eng., 1910-11; Exam. Chapl. Dio. S. Ohio; Prov. Del. Gen. Conv., 1919; Field Chapl. Prisoners of War, Great Britain, 1917-18. Corres. Secy. Amer. Coun. Sudan United Mssn.; Mem. "Bishop and Chapter," Dio. S. Ohio.

SZABO, Ladislaus (N'k), 4 Evans St., Franklin, N. J.—P-in-C. Hungarian Reformed Ch., June, 1905—. b. Sajokeresztur, Hungary, Sept. 28, 1890; s. Martin Szabo and Susanna (Sennyey). Sajokeresztur Schs.; Sarospatak, Hungary, 8 yrs. in Gymnasium. D—1922, Bp. Lines; P—1923, Bp. Stearly. m. Anna Tobias, Jan. 26, 1909.

T

TABB, Robert Henry, 620 S. 8th St., Philadelphia, Pa.—Retired—. b. Petersburg, Va., Mar. 20, 1874; s. Augustus M. Tabb and Sabina (Barnes). Bp. Payne Div. Sch., 1904. D—1904, Bp. Randolph; P—1906, Bp. Scarborough. m. Mary Catharine Shields, Petersburg, Va., Nov. 6, 1893. F. Mssy. Epiph. Mssn., Blackstone, Va., 1904-06; P-in-C. S. Aug. Ch., Camden, N. J., 1906-11; R. Ch. Crucifix., Philadelphia, Pa.*

TABER, Grieg (N. Y.), Pawling Sch., Pawling, N. Y.—Chapl. Pawling Sch., also Instr. Hist. and Greek, 1920—. b. Omaha, Neb., Jan. 21, 1895; s. Will T. Taber and Emma Frances (Spurr). S. Stph. Coll., B.A.; Sea. Div. Sch., B.D., 1919. D—1919, Bp. McElwain; P—1919, Bp. Babcock. F. Mstr. Shattuck Sch., Faribault, Minn., 1918-20.

TABOR, Edward S. (C. N. Y.), 927 Matthews Ave., Utica, N. Y.—R. S. Luke Meml.—. F. R. Epiph. Ch., Trumansburg, N. Y.*

TAFT, Arthur N. (Colo.), 10 Pelham Pl., Colorado Springs, Colo.—R. S. Stph. Ch., Colorado Springs, Colo.—. b. Brooklyn, N. Y., Aug. 23, 1868; s. Enos Nelson Taft and Julia M. (Peet). Wm. Coll., B.A., 1890; Epis. Theol. Sch., B.D., 1894. D—1894, Bp. Lawrence; P—1895, Bp. Potter. m. Amy Gordon Torrence, Tenafly, N. J., Oct. 29, 1901. F. Asst. S. Geo. Ch., N. Y. C., 1894-1900.

TAGAWA, Ikuzo (Tok.), 1049 Ikebukuro, Tokyo, Japan.—P-in-C. Trinity Ch., Tokyo, June, 1901—. b. Kishiwada, Shi, Osaka-fu, Jan. 20, 1862; s. Shinobu Tagawa and Kiku Tagawa. Norman Sch. D—1895, P—1902, Bp. McKim. m. Fumi Miyamoto, Aug. 16, 1888.

TAI, Sidney T. H. (Kiangsu), St. James Church, Woo Sung, Shanghai, China.—R. S. Jas. Ch., Apr., 1921—. b. Shanghai, Jan., 1869; s. Wai Lee Tai (deceased) and Tai Tsu Sz. S. John's Coll., Shanghai, Chinese, B.A. D—1898, P—1900, Bp. Graves. m. Wong Tsoen Dan, 1888. F. Asst. Chapl. S. Joh. Coll., Shanghai; R. S. Pet. Ch., Shanghai, China.

TAITT, Francis Marion (Pa.), Chester, Pa.—R. S. Paul Ch., Chester, Pa., 1893—. Central High Sch., Phil., M.A., 1885; Un. Pa., S.T.D., 1920. D—1883, Bp. Stevens; P—1886, Bp. Scarborough. F. Asst. S. Pet. Ch., Philadelphia, Pa., 1883-87; R. Trin. Ch., Southwark, Pa., 1887-93.

TAJIMA, Paul Junichira, 1732 Buchanan St., San Francisco, Cal.—R. Chr. Ch. (Jap.), San Francisco.*

TAKAMATSU, Takaharu (Kyo.), 74 Irie, Okasaki, Kyoto, Japan.—R. S. Mary's Ch., Okasaki, May 11, 1919—. b. Ainoura, Kumage, Yamaguchi Ken, July 27, 1887; s. Kumesuke Takamatsu and Tsune Shimase. S. Paul's. Coll, Tokyo, Japan, A.B., 1912; Harv. Un., S.T.M., 1916; Epis. Theol. Sch., Camb., Mass., B.D., 1915. D—Oct. 18, 1917, P—May 11, 1919, Bp. H. St. G. Tucker. m. Misao Minagawa, June 7, 1917.

TAKASE, Tsunenori (Tok.), 52 Sendayi Cho, Honyo Ku, Tokyo, Japan.—Provisional Pastor S. Timothy's Ch., Honyo, June, 1918—. b. 917 Tsuchiura, Machi Ibaraki Ken, Feb. 1, 1889; s. Tunnosuke Takase and Toyoko Takase. Middle Sch., The Rikkyo Chugaku, Tokyo; St. Paul's Coll., Tokyo, B.A.; Cen. Theol. Sem., Tokyo, 1919. D—1919, Bp. McKim. m. Miss Chiyeko Horinaka, June, 1917.

✠**TALBOT, Rt. Rev. Ethelbert,** So. Bethlehem, Pa.—Bishop Bethlehem, 1898—; Presiding Bp., 1924—. b. Fayette, Mo., Oct. 9, 1843; s. John Alnutt Talbot and Alice Williams (Daly). Dart., A.B., and A.M.; Un. Mo., D.D., and LL.D., 1887; G. T. S., S.T.D., 1887. D—1873, P—1873, Bp. Robertson. Con. Bp. May 27, 1887, by Bpp. Whipple, Vail, Tuttle, Spalding, Perry, Burgess, Seymour, Knickerbocker, Walker. m. Dora Frances Harvey, Roanoke, Mo., Nov. 5, 1873. F. R. S. Jas. Ch., Macon, Mo., and Hdmstr. S. Jas. Mil. Acad. (Fnded. by him), 1873-87; Mssy. Bp. Wyo. and Idaho, 1887-98. Author: "My People of the Plains," 1907; "A Bishop Among His Flock," 1914; "Tim—The Autobiography of a Dog," 1915; "A Bishop's Message," 1917. Tracts, Pamphlets, Sermons and Magazine Articles.

TALBOT, Henry Russell (W. N. Y.), Rochester, N. Y.—R. Ch. Epiph., 1922—. Harv., 1895; Camb. Theol. Sch., 1898. D—1898, P—1899, Bp. Lawrence. F. Dean All SS. Cath., Albany, N. Y.; R. S. Dav. Ch., Portland, Ore.; Sr. Chapl. 1st. Div., A. E. F. Exec. Sec. Nat.-wide Campaign, Dio. R. I.; Can. Wash. Cath., 1922—.

TALBOT, Paul R. (W. Mo.), 328 Kimbrough St., Springfield, Mo.—R. Chr. Ch., 1914—. b. Lincoln, Neb., Apr. 15, 1871; s. Rev. Richard Colgate Talbot and Octiva Linn (McMillin). De Pauw Un.; Nash. D—1895, P—1896, Bp. Worthington. m. Caroline Belle Fisher, 1899. F. R. Ho. Apos. Ch., Ellsworth, Kan.; Min., Estherville, Ia.; R. Gr. Ch., Hutchinson, Kan., 1902. Stndg. Com. and Exam. Chapl. (Sal.); R. Gr. Ch., Jefferson City, Mo.; First Native Clergyman of Neb.

TALBOT, Richard C. (W. T.), Seguin, Tex.—R. S. Andr. Ch.—.*

TALBOT, Richard Colgate, Jr. (W. T.), Box 635, Gonzales, Tex.—R. Ch. Mess., 1922—. b. Cedar Rapids, Neb., Sept. 19, 1896; s. Richard Colgate Talbot and Eva May (Shurtz). Mo. Valley Coll.; Rac. Coll., A.A.; Nash. Sem., B.D., 1920. D—1919, Bp. Weller; P—1920, Bp. Webb. m. Bertha Ellen Shaver, Feb. 8, 1923.

TALBOT, Sterling J., Winnemucca, Nev.—In-C. S. Mary Ch.—. F. Mssy. Christian Ch., Zang-Zok Dist., China.*

TALCOTT, James Frederick, 16 East 66th St., N. Y. C.—Chapl. Water St. Mssn., N. Y. C., 1900—. b. N. Y. C., Sept. 14, 1866; s. James Talcott and Henrietta Elizabeth (Francis). Prin., B.A., 1888; M.A., 1892; Un. Theol. Sem., 1892; Std. in Oxon. and Berl. D—1893, Bp. Kendrick (for N. Y.); P—1894, Bp. Potter. m. (1) Frank Vanderbilt Crawford, 1890 (deceased); (2) Louise Simmons, 1917. F. Asst. S. Barth., N. Y. City, 1892-98; M-in-C. S. Geo. Ch., Rumsen Heights, N. J., 1901-08; Trust. S. Amb. (Ital.) Mssn., N. Y.; Chapl. Water St. Mssn.; Secy. S. Barth. Boys' Club; Direct. Union Settlement Assoc., New York City; Direc. Bowery Br., Y. M. C. A., N. Y. C.*

TALMADGE, Elliott F. (O.), Toledo, O.—R. Trin. Ch., Toledo, O., 1922—.

TALMAGE, George Edwin (L. I.), Oyster Bay, N. Y.—R. Chr. Ch., Oyster Bay, N. Y., 1911—. b. Amboy, China, Aug. 16, 1865; s. Rev. John Van Nest Talmage and Mary Eliza (Van Deventer). Rut. Coll., A.B., 1886; A.M., 1889; N. B. Theol. Sem., 1890. D—1907, P—1909, Bp. Greer. m. Eugenie Florence Sweet, Mansfield, Mass., June 10, 1890. F. Cur. Gr. Ch., N. Y. C., 1907-11; Reform. Ch., America. Exam. Chapl., Dio. L. I., 1916—.

TALMAGE, William Henry (W. Mo.), 1412 Benton Ave., Springfield, Mo.—R. S. Joh. Ch., 1923—. b. Cushoclon, O., Apr. 2, 1874; s. Henry Talmage and Mary (Williams). Den. Un.; Cincinnati Coll. Music (T.D.); Illif Sch. Theol. D—1900, P—1910, Bp. Brooks. m. Elizabeth L. C. Craft, Oct. 8, 1894. F. Meth. Presby. 9 yrs.; State Supt. Colo. Anti-Saloon League; Secy. Scottish Rite Masons of Okla; Mssy. P., Redfield, S. D., 1918-23. Ed. of New Theory of Economics; "Exodus from Poverty." Author of several Legal Measures, National and State. Author: Two Lectures on the Non-Partisan League (25,000 copies sold); Chrmn. Soc. Serv. Cmssn. Specialist on Economics.

TANCOCK, James Arthur, Salinas, Cal.—R. S. Paul Ch.—. b. Devonshire, Eng., 1871; s. George Tancock and Frances (Drake). Hur. Coll. Theol. Sem.; Un. N. Y. D—1894, P—1895, Bp. (Huron). F. Asst. Brantford, Can., 1895; R. Douglas, Wyo., 1902-11. Pres. Stndg. Com. Dio.; Del. Gen. Conv., 1913-16-19; Chapl. A. E. F., 1918; Dean Trin. Cath., Omaha, Neb.—.*

TANNER, T. DeWitt (C.), 207 Van Buren St., Joliet, Ill.—R. Chr. Ch., Joliet, Ill., 1911—. b. Michigan; s. Rev. E. A. Tanner and Jennie Elizabeth (Randall). Alb. Coll., 1896; Gannett Bib. Sem., 1898. D—1905, Bp. Gillespie; P—1907, Bp. McCormick. m. Clara A. McDonald, Wallaceburg, Ont., Oct. 11, 1899. F. R. S. Jas. Ch., Albion, Mich., 1905-07; R. S. Joh. Ch., Grand Haven, Mich., 1907-11; Dean So. Deanery, 1921; Mem. Bp. and Coun., 1923. Author: "Light of the World."

TANNER, Wilson Edward (C. N. Y.), Binghamton, N. Y.—R. Trin. Ch., Binghamton, N. Y., 1918—. S. Andr. Div. Sch., 1902. D—1902, P—1902, Bp. Huntington. F. Asst. S. Mark Ch., Janesville, N. Y.; R. S. Pet. Ch., Bainbridge, N. Y., 1903; R. S. Andr. Ch., New Berlin, N. Y., 1907-18.

TARRANT, Alfred Overton (Pa.), 1301 So. 57th St., Sherwood, Philadelphia, Pa.—R. Emman. Ch., Kensington, Phila., 1919—; Lectr. in Therapeutics Med. Dept., Temple Un., Phila., 1922—. b. Paris, Ont., Can., Apr. 8, 1874; s. George Tarrant and Elizabeth (Darragh). Un. Toronto, 1895; B.A., 1903; M.A., 1904; Ph.D.; New Windsor Coll., Md., 1906; M.D., Medico-Chirurgical Coll., Phil., Pa., 1915; Grad. Children Hospital, Philadelphia, Pa., 1916; Medico-Chirurgical Hospital and Philadelphia Lying-in Hospital. License to Practice Medicine and Surgery, Medical Council of Delaware, 1916; License to Practice Medicine and Surgery, Pennsylvania, Bureau of Medical Education and Licensure, 1917; Wycliffe Coll., Toronto, Ont., Can., 1896. D—Trinity Sunday, 1895, P—Trinity Sunday, 1896, Most Rev. Arthur Sweatman, D.D., D.C.L. Abp. of Toronto, St. Alban's Cathedral, Toronto, Can. m. Miss Ermine Garratt (B.A., Un. Toronto with First Class Honours in Modern Languages, 1898; Grad. Ontario Coll. of Pedagogy), June 14, 1899. F. Cur. S. Paul Ch., New Orleans, La., 1897-98; R. Epiphany and Our Saviour Parishes, Detroit, Mich., 1898-02; Ch. of Messiah, St. Paul, Minn., 1902-06; Calvary Church, Sandusky, O., 1907-11; R. Zion Ch., Phila., Pa., 1916-19. Mem. Buffalo Consistory Ancient Accepted Scottish Rite Masons, 1911; Mem. Philadelphia County Medical Society and Pennsylvania State Medical Society, 1916; Fellow of the American Medical Association, 1917.

TASMAN, Eric Morrell (S. O.), 728 So. Fountain Ave., Springfield, O.—R. Chr. Ch., 1923—. b. Johnstown, Pa., Sept. 18, 1890; s. William James Tasman and Margaret Lydia (Shaw). Ken. Coll., B.-S.; Boston Tech.; Cam. Theol. Sch.; Bex. Hall, 1917. D—1917, Bp. Leonard, P—1918, Bp. Du Moulin. m. Helen A. Thompson, June 19, 1917; F. R. Gr. Ch. and Mssn. Ho. Spirit, Toledo, O., 1917-23.

TATE, Martin Luther (Tenn.), 908 E. McLemore Ave., Memphis, Tenn.—R. Ho. Trin. Ch., Memphis, P-in-C. S. Joh. Ch., Buntya, 1922—. b. Everett, Pa., Sept. 10, 1867; s. Alexander Tate and Henrietta (Carpenter). Pa. Coll., B.A., 1891, M.A., 1894; W. Theol. Sem., Holland, Mich.; Hope Coll., B.D., 1922. D—1908, P—1908, Bp. Darlington. m. Florence Ada Heisler, Harrisburg, Pa., Mar. 12, 1896. F. R. S. Luke Ch., Mechanicsburg, Pa., 1907-08; Trin. Ch., Tyrone, Pa., 1908-10; Emman. Ch., Emporium, Pa., 1910-16; R. Chr. Ch., Waterloo, Ia., 1916-20; R. Gr. Ch., Holland, Mich., 1920-22; Secy. Archdy. Ridgway, 1916; Secy. Conv., 1914-15-16 fr. Erie.

TATIYOPA, David, Grosse, S. D.—Retired—. b. White River, S. D.; s. James Ikmusapa and Icasna Win. Greenwood, Rosebud, Crow Creek, S. D. D—1876, Bp. Hare. m. Fidelia Rondell, Crow Creek, S. D., Nov., 1900. F. Greenwood, S. D., and Pine Ridge, S. D.; D. Crow Creek Mssn., S. D.

TATLOCK, Henry (M.), 408 Lawrence St., Ann Arbor, Mich.—R. Emer. S. Andr. Ch., Ann Arbor, Mich. b. Dublin, Ire., May 27, 1848. Wm. Coll., B.A., 1871; M.A., 1874; D.D., 1911; Hob. Coll., S.T.D., 1907; G. T. S., 1884-85. D—1888, P—1889, Bp. H. C. Potter. m. Margaret Tatlock, Pittsfield, Mass., Aug. 15, 1872. F. Prin. High Sch., Grafton, Mass., 1871-73; Prin. and Prop. Park Inst., Coll. Prep. Sch. for Boys, Rye, N. Y., 1873-84; Tchr. and Stdt., N. Y. C., 1884-88; Asst. Min. Ch. Ho. Trin., N. Y. C.,

1888-89; R. S. Andr. Ch., Ann Arbor, Mich., 1889-1921. Exam. Chapl., 1891-1920; Dean So. Convo., Dio. Mich., 1894-97; Del. Gen. Conv., 1892, 1895, 1901, 1913, 1916, 1919, 1922; Chrmn. Dioc. Com. on Cans., 1900-23; Mem. Stndg. Com., 1904-07 and 1914-23; Pres. same, 1917-23; Chrmn. Dioc. Com. on Soc. Serv., 1910-15; Mem. Dioc. Bd. Mssn., 1916-23; Chrmn. Dioc. Com. on Dispatch of Business, 1919-23; Mem. Dioc. Exec. Council, 1920-23; Del. Pan-Angl. Cong., London, 1908.

TATUM, Henry G., Nenana, Alaska.—In-C. S. Mary's, Nenana.—.*

TAXDAL, Henry R. (S. V.), Portsmouth, Va.—R. All SS. Ch.—.*

TAYLOR, Alan McLean, 22 Whitney Park, Mattapan, Boston, Mass.—R. Ch. Ho. Spir., Mattapan Sq., Boston, Mass., 1908—. b. Sidney, O., Mar. 1, 1878; s. William Harrison Taylor and Lavenia Adelaide (Thorne). Ya., B.A., 1902; Episc. Theol. Sch., B.D., 1905. D—1905, P—1906, Bp. Lawrence. F. Asst. Min. S. Geo. Ch., N. Y. C., 1905-08.*

TAYLOR, Albert Ernest (C. N. Y.), Greenwich, Conn.—Asst. S. Luke's Ch., N. Y. C.—. b. Peterboro, Ont., Feb. 11, 1887; s. Anthony Taylor and Letitia (Greer). Un. Tor., B.A., 1910; Comb. Un., 1912; G. T. S., 1912. D—1910, P—1911, Bp. Williams (Ont.). m. Margery Aikman Stevens, Brooklyn, N. Y., Sept. 8, 1913. F. Cur. Gr. Ch., Brantford, Ont.; P-in-C. Trin. Ch., Hoboken, N. J.; Asst. Gr. Ch.-on-the-Heights, Brooklyn, N. Y.; P-in-C. S. Gab. Ch., Hollis, L. I., N. Y. War Service, Chapl. and Instr. S. John's Mil. Acad., Maulins, N. Y.

TAYLOR, Alfred (A.), Albany, N. Y.—R. S. Pet. Ch.—. F. Mssy. S. Luke, Fairhaven, and S. Jas. Ch., Hydeville, Vt., 1897-1900; R. S. Paul Ch., Southington, Conn., 1900-04; R. Arlington, Vt., 1905; R. Ch. Ho. Comf., Crescent City, Fla.; R. Ho. Trin. Ch., Hertford, and Ch. Gd. Shpd., Winfall, N. C.—.*

TAYLOR, Alfred R. (L. A.), 4111 Copeland Ave., East San Diego, Cal.—Min. S. Mark Ch., East San Diego, 1917—. b. Liverpool, Eng.; s. Edward Taylor and Charlotte Edgerly (Jones). Un. So., 1881; G. T. S., 1885. D—1885, Bp. Quintard, P—1886, Bp. Scarborough. m. Caroline Mary Holm Elliott, Ocean Park, Calif., Jan. 6, 1916. Asst. Chr. Ch., New Brunswick, N. J., 1885-88; R. Gr. Ch., Westfield, N. J., 1888-90; R. Chr. Ch., Portsmouth, O., 1891-97; R. S. Paul Ch., Marion, O., 1897-04; Mssy. S. Jas. Ch., San Diego, Calif., 1905-06; R. Ch. Gd. Shpd., Ocean Park, Calif., 1906-17.

TAYLOR, Arthur W. (U. S. C.), 223 E. Morris St., Anderson, S. C.—R. Gr. Ch., 1922—. b. Baltimore, Md., Sept. 30, 1875. D—1914, P—1916, Bp. Cheshire. F. R. Trin. Ch., Mt. Airy, N. C.; R. Trin. Ch. (Olympia Mills), Columbia, S. C.

TAYLOR, Carl Reed (Mo.), 2600 N. 12th St., St. Louis, Mo.—In-C. Gr. Ch. and Ho. Cross House, 1917—. b. Ionia, Mich., July 27, 1868; s. John Clark Taylor and Mary Lucy Taylor. Sea., B.D., 1895. D—1895, P—1896, Bp. Gillespie. m. Charlotte A. Arrivee, St. Paul, Minn., Apr. 25, 1900. F. Sturgis and Mendon, Mich., 1895-97; S. Jas. Ch., St. Paul, Minn., 1897-99; Trin. Ch., Litchfield, Minn., 1899-05; S. Jas. Ch., Fergus Falls, Minn., 1905-07; In-C. S. Joh. Ch., K. C., Mo., 1907-17.

TAYLOR, Cecil (C. N. Y.), Trin. Ch. Rectory, Camden, N. Y.—Mssy.-in-C. Chs. at Camden and Altmar, 1921—. b. Stroud, Glas., Eng., Oct. 31, 1890; s. George Taylor and Charlotte (Jeffreys). Ch. Sch., Stroud; Schs. at Bristol; Private Instruction. D—1921, P—1922, Bp. Fiske. m. Mabel A. Wheeler, Sept. 3, 1914.

TAYLOR, Chester Alban (O.), 914 W. Newell, Seattle, Wash.—Asst. S. Mark Ch., 1922—. b. Seattle, Wash., Feb. 27, 1893; s. Herbert Charles Taylor and Alice Mabel Taylor. Un. Coll., Reading, Eng.; Nash. D—1919, Bp. Weller, P—1919, Bp. Webb. F. Sec. to Bp. of Fond du Lac, Wis., and Asst. Cath., 1919-22.

TAYLOR, David Franklyn, 2704 Carondelet St., New Orleans, La.—. Phillips Univ., Tyler, Tex., D.D., 1909. D—1906, P—1911, Bp. Kinsolving. F. A. M. E.; S. J.-the-Bap. Mssn., Tyler, 1904-10; S. Aug. Mssn., Galveston, Tex., 1910.*

TAYLOR, Elbert Burr (N'k.), Catonsville, Md.—R. Ho. Cross, Baltimore, Md., 1922—. Trin. Coll., B.A., 1873, M.A., 1892; Berk. D—1876, P—1877, Bp. John Williams. F. R. Chr. Ch., Middle Haddam, Conn., 1876-78; Mssn. Wrk., 1878-81; Cur. Ch. Annun., Phil., Pa., 1881-86; R. S. Paul Ch., Vergennes, Vt., 1886-91; Can. S. Paul Ch. Cath., Fond du Lac, Wis., 1891-97; R. Asc. Ch., Westminster, Md., 1897-1904; S. Joh. Ch., Bayonne, N. J., 1904-14; G. T. S., 1914-15; R. and Fndr., Catonsville Sch. (Boys), 1916—. Author: "A Catechism of Christian Instruction for Young Children."

TAYLOR, Fredrick Charles, 375 16th St., Astoria, Ore.—R. Gr. Ch., Astoria, Ore., 1920—. b. Hamilton, Ont., Can., Aug. 19, 1875; s. Thomas Elmore Taylor and Elizabeth (Hart). Un. of Bishop's Coll., B.A., 1898 (1st Classic Hons., Pr. of Wales Med.). D—1899, P—1900, Bp. Worthington. m. Cora Mary Whittemore, May 14, 1903. F. S. Paul Ch., Omaha and S. Mark Ch., Florence, Neb., 1899-1900; S. Pet. Ch., Neligh, Neb., 1900-02; M. Valdez, Alaska, 1902-07; R. Chr. Ch., Central City, Neb., 1907-11; Gen. Mssy., Dio. Neb., 1911-12; R. S. Luke Ch., Kearney, Neb., 1913; R. Chr. Ch., Anacortes, Wash., 1914-20. Exam. Chapl., 1906-07 (Alas.); 1912 (Neb.); Dep. Gen. Conv., 1910 (Neb.).*

TAYLOR, George Farrand (N. Y.), 236 E. 31st St., N. Y. C.—Vic. Chap. of Incarn., 1920—. b. Detroit, Mich.; s. Joseph Taylor and Emma (White). G. T. S.; Hob., A.B., 1904. D—1908, P—1908, Bp. Williams. m. Mary Frances Collison, Washington, D. C., Sept. 12, 1912. F. Cur. S. Pet. Ch., St. Louis, Mo., 1908-10; Hd. Ho. Cross House, St. Louis, Mo., 1910-19. Chrm. Soc. Serv. Cmssn., 1913-15; Instr. Ch., Sch. Rel. Instruct. in Prayer Book, 1913-16; Dogmatics, 1916-17; Chapl. Red Cross, 1917-18; Chapl. A. E. F., 1918-19; Asst. Ch. Incarn., N. Y. C., 1919-20; Prin. N. Y. Ch., Nor. Sch., N. Y. C., 1919-21.

TAYLOR, Granville (Pa.), 5021 Pine St., Phila., Pa.—Vic. Chap. of Mediator, 1922—. b. Manchester, Eng., May 17, 1887; s. Thos. Taylor and Margaret (Ogden). Swarthmore Coll., A.B.; Un. Pa., M.A., Phil. Div. Sch., S.T.B., 1916. D—1916, P—1917, Bp. Rhinelander. m. Edna Hiller. April 2, 1918. F. R. S. Paul Mem. Ch., Phila., Pa., 1919-22.

TAYLOR, Harry Leroy (S. F.), De Land, Fla.—R. S. Barn Ch., De Land, Fla., 1919—. b. Hamburg, N. Y., Dec. 5, 1875; s. Gen. Zachary Taylor and Anne (Smith). Corn. Un., A.B., 1898, Ph.D., 1912; Fellow Sage Sch. of Philos., Cornell Un., 1898-1900; Un. Chic. Fellow, 1906; M.A., 1907. Union Theol. Sem., B.D., 1903. Fellow, 1903-05; Un. Halle, 1903-04; Un. Berlin, 1904-05. D—1907, Bp. Anderson, P—1907, Bp. Lawrence. m. Janet Howard Tuttle, South Edmeston, N. Y., Sept. 5, 1911. F. R. S. Edmund Ch., Chicago, Ill., 1907; Instr. Old Test. Hist. and Rel., Episc. Theol. Sch., 1907-08; Asst. Min. Emman. Ch., Boston, Mass., 1907-09; Cur. S. Luke Ch., N. Y. C., 1909-11; Loc. Ten. S. Stph. Ch., Olean, N. Y., 1912-13; R. Trin. Mem. Ch., Erie, Pa., 1913-19.

TAYLOR, Homer Francis (N. Y.), 1446 Washington Ave., New York City.—R. S. Paul Ch., N. Y. City, 1905—. b. N. Y. C., July 26, 1866; s. James Ridley Taylor, M.A., M.D., and Jane (Lyttle). Heidenfeld Inst. & Priv. Tutors; G. T. S., 1900. D—1900, P—1904, Bp. Potter. m. Harriet Elizabeth (Lillian) Newcomb, 1886. F. Asst. Ch. Ho. Commun., N. Y. City, 1900-05.

TAYLOR, James Edward (W. Ma.), 15 Belleclaire Ave., Longmeadow, Mass.—M.-in-C. S. Andr.-in-Longmeadow, 1923—. b. Springfield, Mass., Mar. 30, 1896; s. Crosland Taylor and Ada (Booth). Central H. Sch., Springfield; Hob. Coll., B.A.; G. T. S. D—1923, P—1924, Bp. Davies.

TAYLOR, James Malcolm Canmore (Va.), St. Jas. Rectory, Lydia, Va.—Mssy. P-in-C. Green Co. Mssns., Blue Ridge Archdy., 1919—. b. Bruce, Ky., Feb. 13, 1888; s. James Morgan Taylor, M.D., and Belle (Lewis). Glasgow, Ky.; Lindsey Wilson Tr. Sch.; Liberty Coll., Glasgow, Ky.; Union Un., Jackson, Tenn.; Kansas Theol. Sch., Topeka, Kans. D—1916, Bp. Millspaugh, P—1917, Bp. Darst. m. Lillie Nannie Long, Mar. 11, 1911. F. S. Paul's Ch., Clay Center, Kans.; Cur. Chap. of the Cross, Aurora, N. C., and other Mssns., 1917-18. Locum tenens S. Mary's Ch., Madisonville, Ky., 1918-19; Assumed chg. of Dist. No. 3, June, 1919. Seven Mssns. and Sch.

TAYLOR, John Hanckel (Mo.), 109 N. Fountain St., Cape Girardeau, Mo.—R. Chr. Ch., 1920—. b. Columbia, S. C., Jan. 21, 1887; s. Henry Pendleton Taylor and Eliza Catherine

(Hanckel). Coll. of Charleston, B.A., 1907; Epis. Theol. Sch., B.D., 1911. D—1911, P—1912, Bp. Guerry. m. Jean Laura Wilson, Aug. 12, 1917. F. Mssy.-in-C. Horse Creek Valley Mssns., Headquarters, Graniteville, S. C., 1911-18; Loc. Ten. S. Joh. Ch., Wilmington, N. C., 1918-19; R. Epiph. Ch., Henrico Par., Richmond, Va., 1919-20.

TAYLOR, Junius Lafayette, 506 S. James St., Richmond, Va.—R. S. Phil. Ch.—. D—1904, P—1906, Bp. Randolph. F. R. S. Cyprian Ch., Newbern, N. C.; R. S. Stph. Ch., Savannah, Ga.—.*

TAYLOR, Lewis Nathaniel (N. C.), Roanoke Rapids, N. C.—R. All SS. Ch., Roanoke Rapids, N. C., and S. Luke Ch., Northampton County, N. C., 1917—. b. Oxford, N. C., Oct. 29, 1889; s. Thomas George Taylor and Mildred Taylor. Un. N. C., B.A., 1910; G. T. S., 1913. D—1913, P—1914, Bp. Cheshire. m. Adelaide Henrietta Trehou, Garfield, N. J., May 14, 1914. F.-in-C. S. Pet. Ch., Stovall, N. C.; Ho. Trin. Ch., Townesville, N. C.; Ch. Heav. Rest, Middleburg, N. C.; S. Joh. Ch., Williamsboro, N. C., and S. Luke Ch., Keats, Va.

TAYLOR, Malcolm (Ma.), 1 Joy St., Boston, Mass. (Of.), 167 Salisbury Road, Brookline, Mass. (Res.).—Exec. Secy. Prov. of New England, 1921—. b. Brooklyn, N. Y., June 30, 1874; s. Andrew Leach Taylor and Cornelia Cooper (Gilbert). Un. Va., 1893-95; Epis. Theol. Sch., 1896-99; B.D., 1899. D—1899, P—1900, Bp. Lawrence. m. Louisa Ripley Allen, Boston, Mass., June 10, 1903. F. Cur. S. Joh. Ch., Stamford, Conn., 1899-1900; Cur. Ho. Trin. Ch., Brooklyn, N. Y., 1901-02; R. Chr. Ch., Woodbury, N. J., 1903-06; R. S. Thos. Ch., Taunton, Mass., 1906-21; Sec. Cmmsn. on the Ministry, Nat. Coun., 1920—.

TAYLOR, Malcolm Slicer (S. V.), Danville, Va.—R. Epiph. Ch., 1921—. b. Beverly, N. J., Aug. 4, 1881; s. Addison Williams Taylor and Emma Louisa (Herbert). Prin., A.B., 1903; G. T. S., 1907. D—1907, P—1908, Bp. Greer. m. Agnes Louise Fish, Hempstead, N. Y., Sept. 22, 1908. F. Cur. S. Ann. Ch., Bronx Boro and D-Bronx Ch. Ho., N. Y. C., 1907-08; Mssy. Burke Co., N. C., 1908-09; Prin. Patterson Sch., Legerwood, N. C., 1909-13; R. Gr. Ch., Everett, Mass., 1913-17; R. Beckford Par., Va., 1917-18; Chapl. (1st Lieut.) 2nd Corps Hdqtrs., A. E. F., 1918-19; R. Gr. Ch., Berryville, Va., 1918-21.

TAYLOR, Norman E. (S. V.), 306 Clay Ave., Norfolk, Va.—R. S. Pet. Ch., 1923—. b. Brooklyn, N. Y., Dec. 20, 1884; s. Rev. David Taylor, Ph.D., and Esther Lewis (Spink). H. Sch.; Syracuse Un., A.B. D—1916, P—1918, Bp. Tucker. m. Flossie Ella Hayes, Oct. 11, 1909. F. R. Natural Bridge Par., Rockbridge Co., Va.

TAYLOR, Oswald William (Ore.), 334 E. 16th St., Portland, Ore.—R. Gr. Mem. Ch., 1910—. b. Winnipeg, Can., Feb., 1878; s. Rev. James Taylor and Anabel (Scott). Pub. Schs.; Un. Manitoba; S. John's Coll., Winnipeg. D—1902, P—1903, Bp. Sask. m. Winifred Ellen Laing, Sept. 9, 1903. F. Cur. S. Alb. Pro-Cath., Prince Albert, 1902-03; R. Pro-Cath. (St. Alban's), 1903-06; R. Ho. Trin. Ch., Wallace, Idaho, 1906-10.

TAYLOR, Richard F., In Canada.—. F. R. S. Paul Ch., Waddington, N. Y.—.*

TAYLOR, Ronalds (W.), College Park, Md.—Chapl. to Ch. Students, Un. of Md., 1920—. b. Brooklyn, N. Y., Oct. 13, 1887; s. William Ralph Taylor and Hattie (Ronalds). Western Md., Coll., A.B., Westminster Theol., B.D., 1912. D—1917, P—1919, Bp. Murray. m. Lena Bedell, Sept. 9, 1921. F. R. S. Jas. Par., Westernport, Md., 1917-20.

TAYLOR, William F. (C.), Nurley, N. J.—

TAYLOR, William Orville (W. N. Y.), 39 Vick Park, Rochester, N. Y.—Non-Par.—. B.D.; Ph.D. D—1897, P—1900, Bp. Walker. F. R. S. Stph. Ch., Rochester, N. Y.*

TAYLOR, William Patterson (N'k.), St. Paul's Rectory, East Orange, N. J.—R. S. Paul Ch., 1902—. b. Nov. 6, 1864; s. Samuel Crawford Taylor and Sarah Catharine (Weldy). Diocn. Sch., Reading, Pa.; Leh., B.A., 1886; Phil. Div. Sch., 1889. D—1889, Bp. Howe, P—1890, Bp. Rulison. m. Bessie Kerper Stevens, 1890. F. Min-in-C. S. Dav. Ch., Scranton, Pa., 1889-91; Chapl. S. Mary Hall and Asst. S. Mary, Burlington, N. J., 1891-96; S. Pet. Ch., Morristown, N. J., 1896-1902.

TAYLOR, William W. (Pa.), Bridgeport, Pa.—R. Chr. Ch., Upper Merion, Pa., 1909—. Ken., A.B., 1875, A.M., 1884. D—1879, Bp. Scarborough, P—1880, Bp. Stevens. F. R. S. Stph. Ch., Clinton Heights, Pa., 1880-84; S. Thos. Ch., Battle Creek, Mich., 1884-86; Chr. Ch., South Amboy, N. J., 1886-88; S. Jas. Ch., Hestonville, Pa., 1889-1892; Emman. Ch., Hastings, Mich., 1892-97; Chapl. Epis. Hospl., Philadelphia, 1897-1900; Asst. Ch. Ho. Spirit, Nice, France, 1900-01; R. S. Pet. Ch., Hazelton, Pa., 1901-03; S. Joh. Ch., Mt. Pleasant, Mich., 1903-07; Gr. Ch., Holland, Mich., 1907-09.

TEBEAU, Albert Clayton (S. Va.), Bristol, Va.—June 15, 1924—. b. Savannah, Ga., June 5, 1884; s. Edmund Purse Tebeau and Rose Taylor (Clayton). S. Industrial Inst., Camp Hill, Ala.; Phil. Coll. Osteopathy, D.O., 1910; Va. Theol. Sem., 1923. D—1923, Bp. Darst; P—1923, Bp. Remington. m. Ruth Whaley Tebeau, 1912. F. P-in-C. Trin. Mssn., Bend, Ore., 1923-24.

TEISEN, Tage (P.), N. Water St., Kittanning, Pa.—R. S. Paul Ch., Kittanning, 1918—. b. Denmark, 1889; s. Axel Teisen and Johanne (Marsehner). Cent. H. Sch., Phila.; Br. Prep. Sch., Phila.; N. Y. St. Un., A.B.; Phil. Div. Sch., B.D., 1915. D—1915, P—1916, Bp. Rhinelander. F. Cur. S. Pet. Ch., Albany, N. Y., 1915.

TEMPLE, Charles, 426 Washington St., Ogdensburg, N. Y. (May to Oct., inc.); Everglade Ave., Palm Beach, Fla. (Nov. to Apr., inc.).—Retired, 1923—. b. Cranford, Eng., Dec. 19, 1854; s. Charles Temple and Elizabeth (Bliss). Heston, Eng.; Union Un., B.A., M.A., D.D., 1912; G. T. S., S.T.B., 1886. D—1885, P—1886, Bp. Doane. m. (1) Fannie A. Jones; (2) Estelle Dunlop, Jan. 14, 1918. F. Brushton, N. Y., 1885; Fort Edward, N. Y., 1886-88; Malone, N. Y., 1888-96; R. Chr. Ch., Walton, N. Y., 1896; R. Ch. Bethesda-by-the-Sea, Palm Beach, Fla., 1923—.

TEMPLE, John (Minn.), 616 E. First St., White Bear Lake, Minn.—R. Ch. S. Joh-in-the-Wilderness, 1923—. b. Elmore, Minn., June 20, 1890; s. Richard Temple and Isabel (Gaard). St. Tchrs. Coll., Mankato, Minn.; Law Sch., Un. of Wis., 1911. D—1923, P—1923, Bp. of Minn. m. Hester Hicks, Aug. 8, 1912.

TEMPLETON, Rufus Benjamin (Fla.), 305 W. Main St. N., Gainesville, Fla.—R. Ho. Trin. Ch., and Stdt. R. Un. of Fla., 1921—. b. Jennings, N. C., Aug. 10, 1872; s. Thomas Templeton and Piercy (Tindall). Un. of Chattanooga; Un. of Ind., A.B.; Kan. Un., M.A.; Ark. Coll., D.D.; Va. Theol. Sem., 1916. D—1916, P—1916, Bp. Winchester. m. Josephene Davies, Jan., 1897. F. Meth. Min., 1915; Chapl. Blockmills Isl., 1916; Dean Trin. Cath., Little Rock, Ark., 1916-21; K. T. Mason, Shriner and a Rotarian.

TEN BROECK, George Herbert (Minn.), 406 N. St. Paul St., Austin, Minn.—R. Chr. Ch., Austin, Minn., 1913—. b. Pittsburgh, Pa., June 25, 1868; s. Rev. William Pray Ten Broeck and Mary E. (Yundt). Un. Wis.; Sea., B.D., 1891. D—1891, P—1892, Bp. Whipple. m. Charlotte E. Dunn, St. Paul, Minn., June 25, 1895. F. R. S. Jas. Ch., Marshall, Minn., 1891-94; In-C. S. Geo. Ch., Island Lake, Minn., 1891-92; P-in-C. S. Mark Ch., Tracy, Minn., 1892-94; R. S. Mary Ch., St. Paul, Minn., 1894-1913; In-C. S. Stph. Ch., St. Paul, Minn., 1895-13.

TEN BROECK, Joseph Anthony, The Dalles, Ore.—R. S. Paul Ch., 1923—. b. La Crosse, Wis., 1872; s. Rev. William Pray Ten Broeck and Mary Elizabeth (Yundt). Un. Minn.; Sea., B.D., 1895. D—1895, P—1896, Bp. Whipple. m. Clara Daniell, Laurium, Mich., 1905. F. R. Gr. Ch., Minneapolis, Minn., 1895-1901; R. Chr. Ch., Calumet, Mich., 1901-20; Field Secy., Natl. Coun., 1920-21; R. Trin. Ch., Detroit, Mich., 1921-23. Dep. Gen. Conv., 1904-07-10-13-16-19; Prov. S. S. Com., 1915-19; Natl. Com. on Ministry, 1919-20; Exam. Chapl. E. Ore.; Field Secy.; Mem. Ex. Coun.; Assoc. Secy. Natl. Coun.; Staff Mssy., S. Mark, Minneapolis, 1924.

TEN BROECK, Robert Carpenter (Mont). Red Lodge, Mont.—P-in-C. Calv., Red Lodge, Our Sav., Joliet, Gd. Shpd., Bridger, Mont., Chr. Ch., Bear Creek, 1921—. b. Indianapolis, Ind.; s. William Pray Ten Broeck and Mary Elizabeth (Yundt). Faribault H. Sch., 1899; Un. Minn., A.B., 1903; Sea., B.D., 1906. D—1906, P—1907, Bp. Edsall. m. Sadie Fleming Singer, Oct. 18, 1920. F. Worthington and Windom,

Minn., 1906-09; Instr. Sci., Hist. and Mil. Tac., Breck Sch., Wilder, Minn., 1907-09; Asst. S. J.-the-Evang., St. Paul, Minn., 1909-10; R. S. Andr. Ch., Valparaiso, Ind., 1911; Prof. S. Alb., Knoxville, Ill., and Racine Coll., Wis., 1912-16; S. Joh., Delafield, Wis., 1917-18; M. M. A., Mexico, Mo., 1918-19; S. Alb., Sycamore, Ill., 1920; S. M. A., Sewanee, Tenn., 1920-21.

TENG, Reuben Shien Tsen (H'k), St. Luke's Middle School, Shasi, Hupeh, China.—P. American Ch. Mssn., R. S. Luke's—. b. Wuchang, Hupeh, China, Aug., 1890; s. Teng Ching Cheng and Teng Ding Sze. St. Joseph Sch., Wuchang; Boone Un.; St. Paul's Div. Sch., B.U., 1918. D—1919, P—1921, Bp. Roots. m. Elizabeth Tsen Ching Fang, 1914.

TERRY, Milton Relye (Mil.), 411 30th St., Richmond, Cal.—R. Pro. Tem. Gr. Ch., Martiniz, Cal.—. b. Trenton, N. J., Oct. 5, 1882; s. David Terry and Emily (Hollies). Nash. D—1909, P—1910, Bp. Webb. m. Nina Pearl Roiser, Sussex, Wis., Jan. 31, 1912. F. R. S. Alb. Ch., Sussex, Wis., 1910-11; Asst. S. Andr. Ch., and Gd. Samar. Chap., Oakland, Cal., 1923—.

TET, Kong Yin (Hon.), Vineyard St., Honolulu, T. H.—R. S. Peter's Chapel (Chinese).—.

THACKERAY, C. L. (Cal.), 1345 Oak St., Paso Robles, Cal.—R. S. Jas. Regional Par., 1923—. b. Philadelphia, Pa., Jan., 1874; s. William T. Thackeray, M.D., and Caroline (Laumaster). Div. Sch. Pac. D—1902, Bp. Talbot; P—1907, Bp. Nichols. m. Colista J. Gerber, Jan. 30, 1895. F. S. Luke Ch., Selma, 1902-06; R. All SS. Ch., Watsonville, Cal., S. Joh. the Evang., S. F., Cal., 1918-21; Salinas Valley Mssn. Field, 1921-23.

THAYER, William Greenough (Ma.), Southborough, Mass.—Hdmstr. S. Mark Sch., 1894, and R. S. Mark's Ch., Southborough, Mass., 1900—. b. New Brighton, N. Y., Dec. 24, 1863; s. Robert Helyer Thayer and Hannah Fuller (Appleton). Amh. Coll., A.B., 1885; A.M., 1888; Union Sem., 1885-88; Epis. Theol. Sch., B.D., 1889; Colmb. Un., A.M., 1916; Amh. Coll., D.D., 1907. D—1889, Bp. H. C. Potter; P—1890, Bp. Paddock. m. Violet Otis, Boston, Mass., June 1, 1891. F. Mast. Groton Sch., 1886-87; same, 1889-94. Mem. Stndg. Com., Dio. Mass., 1892-93; same, 1895-16; Pres. Stndg. Com., 1912-16; Mem. Corp. Dio., 1916—; Mem. Amer. Assoc. Advance Science; Chapl. 13th Reg. Mass. St. Guard; Chrmn. Cmssn. Ch. Schs., 1919; Mem. Cmssn. on the Ministry, 1922; Mem. Nat. Bd. Rel. Ed., 1919; Del. Gen. Conv., Portland, 1922; Del. Syn., 1st Prov., 1922-23.

THOMAS, Albert Sidney (S. C.), Charleston, S. C. —R. S. Mich. Ch., Charleston, S. C., 1921—. b. Columbia, S. C., Feb. 6, 1873; s. John Peyre Thomas and Mary Caroline (Gibbes). South Carolina Mil. Coll., B.S., 1892; G. T. S., 1900; B.D., 1902. D—1900, P—1901, Bp. Capers. m. Emily Jordan Carrison, Camden, S. C., Dec. 17, 1908. F-in-C. S. Matth. Ch., Darlington, Advent, Marian and Trin. Ch., Society Hill, S. C., 1900-08; R. S. Dav. Ch., Cheraw, S. C., 1908-18; R. Ch. Gd. Shpd., Columbia, S. C., 1918; R. S. Dav., Cheraw, S. C., 1919-21; Secy. Coun., 1903-23; Ed. Dio., 1913—; Dep. Gen. Conv., 1907—; Mem. Stndg. Com., 1907—; Chrmn. Dep. Mssns., Dio. S. C., 1922.

THOMAS, Charles N. (Har.), Fulton, N. Y.—Non-Par.—. F. Williamsport, Pa.—.*

THOMAS, Clarence Albert (P.), 305 Church St., Brownsville, Pa.—R. Chr. Ch.—. G. T. S., B.D. D—1900, P—1901, Bp. White. F. R. S. Phil. Ch., Circleville, O.; Eastville, Va.; R. S. Geo. Ch., Helmetta, N. J., 1906; R. S. Thos. Ch., Canonsburg, Pa.*

THOMAS, Edmund Crawford (Conn.), 160 Washington St., Hartford, Conn.—R. S. Jas. Ch., Hartford, Conn., 1912—. Trin., B.S., 1903; Berk., 1906. D—1906, P—1907, Bp. Talbot. F. P-in-C. S. Paul Ch., Lancaster, N. H., 1908-12; Asst. S. Luke Ch., Scranton, Pa., 1906-08; Chapl. Inf., U. S. A., Apr., 1917, to June, 1919.

THOMAS, Ernest Sydnor, 112 W. Rittenhouse St., Germantown, Pa.—In-C. S. Barn. Chap., Germantown, Phil., Pa., 1907—. D—1907, P—1908, Bp. Whitaker.*

THOMAS, George Herbert (C.), 4827 Kenwood Ave., Chicago, Ill.—R. S. Paul Par., Chicago, Ill., 1915—. b. Providence, R. I., 1872; s. Charles Lloyd Thomas and Sarah Sophia Thomas. Ya., B.A., 1895; M.A., 1898; Epis. Theol. Sch., B.D., 1898. D—1898, P—1899, Bp. Lawrence. m. Margaret (Codrington) Foster, New Haven, Conn., Feb., 1899. F. Asst. S. Mark Ch., Minneapolis, Minn., 1898-99; R. All SS. Ch., Minneapolis, Minn., 1899-06; R. Chr. Ch., Fitchburg, Mass., 1906-15. Del. Gen. Conv., 1913-15; Mem. Stndg. Com., W. Mass., 1915; Mem. Bp. and Council., Dio. Chicago, and Mem. Cath. Chapter; Del. Gen. Conv., 1922.

THOMAS, George William (Md.), Perryman, Md. R. S. Geo. Par., Perryman, Md., and Churchville Par., Churchville, Md., 1912—. Hob., 1893. D—1893, P—1895, Bp. Paret. F. S. Joh. Ch., Western Run Par., Md., 1893-99; S. Paul Par., Frederick Co., 1899 to 1912; and P-in-C. Zion Par., Urbana, 1903-12.

THOMAS, Harold (S. C.), 24 Elizabeth St., Charleston, S. C.—R. S. Luke Ch., Charleston, 1917—. b. Charlotte, N. C.; s. John P. Thomas and Mary Caroline Gibbes. Un. So., G.D., 1899. (Knight Med. Declaim. and Louisiana Med. Orat., 1897). D—1899, P—1900, Bp. Capers. m. Esther Eudora La Roche, 1900. F. S. Tim. Ch., Columbia, 1899-1902; All SS. Ch., Lexington, 1899-1902; S. Joh. Ch., Winnsboro, 1900-01; Trin. Chap. Mssn., Columbia, 1901, all S. C.; In-C. S. Joh. Chap., 1903, and S. Tit. Chap. (colored), 1902-05; Asst. S. Jas. Ch., Wilmington, N. C., 1905; R. Ch. Redeem., Orangeburg, S. C., 1906-07; Mssy-in-C. S. Stph. Ch., St. Stephens, S. C., 1910; R. S. Joh. Ch., Florence, and In-C. Chr. Ch., Mars Bluff, S. C., 1907-17.

THOMAS, Harold Livingston Reed, Fishkill, N. Y.—R. Trin. Ch.—. b. Highland Falls, N. Y., June 9, 1884; s. Rev. William Reed Thomas, D.D., and Mary Louisa (Eldridge). Colmb. Un., B.A., 1905; G. T. S., 1908. D—1908, P—1909, Bp. Greer. F. Cur. Ch. Med., King's Bridge, N. Y. C., 1908-09; Cur. Trin. Ch., Mt. Vernon, N. Y., 1909-12; P-in-C. Ch. of S. Jos. Arimathea, Elmsford, N. Y., and Chapl. S. Mark, Yonkers, N. Y., 1912-15; Cur. S. Paul Ch., Brooklyn, N. Y., 1915-16; P-in-C. S. Mary Ch., Shelter Isl., L. I., N. Y., 1916—.*

THOMAS, Harris B. (Har.), Westfield, Pa.—. F. R. of Wellsburg, W. Va.; Mssy. Ponce, P. R., 1902; Cedartown, Ga., R. Chr. Ch., Valdosta, Ga.*

THOMAS, James Bishop (S. F.), Winter Park, Fla.—P-in-C. All SS. Mssn., W. P., Oct., 1923—. b. Petaluma, Mar. 21, 1871; s. Edward C. Thomas and Emma Amelia (Davis). Halle, Ph.D., 1900; Rut., B.A., 1892; Epis. Theol. Sch., B.D., 1895; Un. Theol. Sem., 1892 (Entr. Exam. Pr., 1888; Ment. Phil. Pr., 1891; Eng. Comp. Pr., all at Rut.). D—1895, P—1896, Bp. Lawrence. m. Myra Harris Mott-Smith, Honolulu, July, 1895. F. M. S. Stph., Cohasset, Mass., 1895-98; Spec. Asst. S. Mich. Ch., N. Y. C., 1901-02; Pro-Cath., N. Y. C., 1903-05; Asst. Trin. Ch., New Haven, Conn., 1906-07; S. Joh. Ch., Stamford, Conn.; R. S. Andr. Ch., Rochester, N. Y., 1907-14; Prof. Systematic Theol., Un. So., 1915-19; Asst. Ch. Ascen., N. Y. C., 1919-20; Engaged in writing Plymouth, Mass., 1921-23. Author: "Religion, Its Prophets and False Prophets," Macmillan, 1918; "A Guide to Kant," 1922; "A Guide to Bergson," 1922, Haldeman-Julius Pub. Co., Girard, Kan.

THOMAS, James Clair (Pa.), 5411 Germantown Ave., Philadelphia, Pa.—R. S. Luke Ch., April, 1924—. b. Moosic, Pa., July 4, 1891; s. Richard James Thomas and Anna Louise (Turner). Lehigh Un.; G. T. S., 1922. D—1922, P—1922, Bp. Talbot. F. Vic. S. Jas. Chap., Freeland and S. Jas. Chap., Eckley, 1922-24.

THOMAS, John (N'k), East Rutherford, N. J.—R. Gr. Ch.—.*

THOMAS, J. J., Pineville, S. C.—R. Ch. Redeem.—.*

THOMAS, Lloyd Brant (Cal.), 521 29th St., Oakland, Cal.—R. Trin. Par., Oakland, Cal., 1918—. b. Cumberland, Md., Aug. 30, 1882; s. John Lloyd Thomas and Mary Ann (Brant). Coll. City N. Y., B.A., 1902; Colmb., B.A., 1903. Epis. Theol. Sch., B.D., 1906. D—1906, Bp. Greer; P—1906, Bp. Spalding. m. Margaret Maud Lloyd, Battle Mountain, Nev., Aug. 25, 1909. F. Mssy-in-C., Battle Mt., Austin and Eureka, Nev., 1906-08; R. S. Mark Ch., Tonopah, Nev., 1908-09; R. S. Pet. Par., Carson City, Nev., 1909-17, and Vic. Mssns., Virginia, Silver City and Dayton, Nev., 1912-17; Loc. Ten. Trin. Par., Oakland, Cal., 1917. Dep. Gen. Conv., 1913; Del. Mssy. Coun., 8th Dept., 1915—. Prim. Syn. Prov.; Pac., Secy. Soc. Serv. Com.; Mem. State Exec. Com. Soc., 1917; Can. Regent State Un., 1914; Mem. Dioc. Council, 1922-23;

Exec. of Epis. Vac. Conf., Asilomar, Cal., 1919-23. Author: "Fifty Years of a Frontier Parish," 1913; "Fifty Years of Masonry in Nevada."

✠**THOMAS, Rt. Rev. Nathaniel Seymour,** Box 17, Laramie, Wyo.—Bishop Wyo., 1909—. b. Faribault, Minn., June 20, 1867; s. Rt. Rev. Elisha Smith Thomas and Georgine Mary (Brown). Un. Minn., A.B., 1890; Fitz. Hall, Cambridge, Eng., 1891; Kan. Theol. Sch., 1891; B.D., 1895; Phil. Div. Sch., S.T.D., 1909. D—1891, P—1893, Bp. Thomas. Con. Bp. May 6, 1909, by Bpp. Tuttle, Whitaker, Peterkin, Talbot, Funston, Mackay-Smith, Scarborough, Darlington and Olmsted. m. Edith Ellsworth Prince, Quincy, Ill., June 4, 1896. F. R. Gr. Ch., Ottawa, Kan., 1891-92; Prof. Ethics and Chapl. Beth. Coll., Topeka, Kan., 1892-93; Prof. New Test., Kan. Theol. Sch., Topeka, Kan., 1893-95; R. S. Paul Ch., Leavenworth, Kan., Chapl. U. S. Pen., 1895-97; R. S. Matth. Ch., Wheeling, W. Va., 1897-99; Ho. Apos., Phil., Pa., 1899-09; Lectr. Past. Care, Phil. Div. Sch., 1900-09. Mem. Bd. Mssns., Prov. NW.; Pres. Wyo. S. Sch. Assoc., 1915-19.

THOMAS, R. J. (D.), Park Rapids, Minn.—R. Trin. Ch.—.*

THOMAS, Sydney D., 14 Second St., San Mateo, Cal.—Asst. S. Matth. Ch.—.*

THOMAS, Upton B. (S. O.), 222 W. Race, Troy, O. —R. Trin. Ch., Troy, O., 1912—. b. Mattapany, Md., Mar. 31, 1871; s. George Thomas and Ellen Ogle (Beall). Wm. and Mary Coll., A.B., 1894; Theol. Sem. Va., 1897. D—1897, P—1898, Bp. Randolph. m. Emily Johnston Hoffman, Baltimore, Md., Jan. 22, 1907. F. R. Chr. Ch., Blacksburg, Va., 1897-01; Asst. Chr. Ch., Norfolk, Va., and Cur. Emman. Ch., Norfolk, Va., 1901-05; Asst. Gr. Ch., Baltimore, Md., 1905-06; R. S. Ann Ch., New Martinsville, W. Va., 1906-12. Mem. S. S. Cmssn., W. Va., 1907-12; Phi Beta Kappa, 1914, W. and M. Coll.; Secy. So. Ohio, 1919-23.

THOMAS, William Henry, Trenton, Mich.—Non-Par.—. Adr., D.D. D—1891, Bp. Littlejohn. F. R. S. Joh. Ch., Ionia, Mich.; R. S. Joh. Ch., Grosse Ile, Mich.*

THOMAS, William A., Point Hope, Alaska.—P-in-C. S. Thos. Mssn., Point Hope, Alaska, 1917—. b. Chillicothe, O., Aug. 6, 1888; s. James Milton Thomas and Flora (Wayland). Ken. Coll., B.A., 1912; Bex. Coll., 1914. D—1914, Bp. Reese; P—1915, Bp. Reese and Bp. Vincent. F. R. Chr. Ch., Xenia, O., 1914-16; P-in-C. S. Mark Ch., Nenana, Alaska, 1916-17.*

THOMAS, William John Denziloe, Tarrytown, N. Y.—R. Chr. Ch.—. b. Clydach, Great Britain; s. John Thomas and Eliza (Denziloe). St. S., 1890; Geo. Wash., 1909; G. T. S., 1893. D—1893, Bp. Potter; P—1894, Bp. Neely. m. Ella Conant Snow, Nov. 18, 1896. F. R. S. Anne Ch., Calais, Me., 1894-98; Ho. Trin. Ch., Collington, Md., 1898-1901; Vic. Epiph. Chap., 1901-02; S. Colmb. Ch., 1903-09; R. Brookland Par., D. C.; Del. Pan-Angl., 1908; Cur. All Ang. Ch., N. Y. C., 1916—.*

THOMAS, William Matthews Merrick (So. Brazil), Saixa 88, Porto Alegre, Rio Grande do Sul, Brazil.—Hdmstr. Southern Cross School, 1912—; also Prof. Porto Alegre Theol. Sch., 1921—, and R. Ch. Ascen., Porto Alegre, 1923—. b. Mattapany, Md., May 3, 1878; s. George Thomas and Ellen Ogle (Beall). Un. Va., B.A., 1901; Theol. Sem. Va., 1904; B.D., 1911. D—1904, Bp. Randolph; P—1905, Bp. Kinsolving. m. Sara Elizabeth Cruikshank, Oct., 1904. F. Prof. Theol. Sch., Rio Grande do Sul, Brazil, 1904-10; R. Ch. Our Sav., Rio Grande do Sul, Brazil, 1916-22. Dep. Gen. Conv., 1910 and 1922.

THOMPSON, Benjamin Fish (Del.), 502 S. State St., Dover, Del.—R. Chr. Ch., Dover, Del., and P-in-C. S. Paul Chap., Camden, Del., 1910—. b. Bordentown, N. J., May 1, 1857; s. Samuel Thompson and Mary (Heyl). G. T. S. D—1884, Bp. Scarborough; P—1885, Bp. Rulison. m. Edith Chapman Stockett, Mauch Chunk, Pa., Oct. 21, 1886. F. D. S. Mary Ch., Keyport, N. J., 1884; Cur. S. Mark Ch., Mauch Chunk, Pa., 1884-87; R. S. Joh. Ch., Ashland, Pa., 1887-91; R. S. Mich. Ch., Birdsboro, Pa., 1891-1910; R. Chr. Ch, Dover, Del., 1910. Archd. Archdy., Reading (C. P.), 1903-10; Gen. Mssy., Bethlehem, 1907-10; Mem. Bd. Mssns.; Secy. Ch. Ho.; Chrmn. Deaf Mute Cmssn.; Sup. Dep. Gen. Conv., 1910; Com. Increase of Endowment; Del. Mssy. Conn., 1910; Del. Gen. Conv., 1913-16; Mem. Stndg. Com., 1913; Archd. Delaware, 1913—; Mem. Mssy. and Educ. Com., 1913—; Alt. Prov. Syn., 1915; Dep. same, 1914; Pres. Stndg. Com., 1919; Alt. Dep. Gen Conv., 1919; Mem. Court of Appeals, Prov. Wash., 1921-22-23; Del. Gen. Conv., 1922; Chrmn. Dept. Mssns., Del., 1921.

THOMPSON, Edgar Morris (L. I.), 305 Lafayette Ave., Brooklyn, N. Y.—R. S. Jas. Ch., Brooklyn, N. Y., 1912—. b. Gainesville, Ala.; s. Joseph Dimmitt Thompson and Mary Anne (Morris). West. Theol. Sem. D—1894, P—1895, Bp. McLaren. F. R. S. Joh. Ch. (Irving Park), Chicago, Ill., 1894-95; R. All SS. Ch., (Ravenswood), Chicago, Ill., 1896-98; Asst. S. Jas. Ch., Chicago, Ill., 1898-99; S. Joh. Ch., Naperville, Ill., 1900; S. Jas. Ch., Goshen, Ind., 1901-04; S. Joh. Ch., Wausau, Wis., 1904-08; Ch. Interces., Stevens Point, Wis., 1908-12; In-C. S. Jas. Ch., Brooklyn, N. Y., 1912; R. same, 1912.

THOMPSON, Enoch Magruder (W.), 820 17th N.W., Washington, D. C.—Vic. and Fndr. Chap. Nativ., 1903—, Chap. Resur., 1908—, and Chap. Annunc., 1923—. b. Gaithersburg, Md., July 25, 1873; s. Joseph Thompson and Roberta Bowie (Magruder). S. Joh. Coll., B.A., 1895; M.A., 1911; G. T. S., 1898. D—1898, P—1899, Bp. Satterlee. m. Louisa Georgia McCalla, D. C., July 12, 1902. F. Cur. S. Paul Ch., Washington, D. C., 1898-06; Cur. Ch. Asc., Wash., D. C., 1906-07. Asst. Secy. Dioc. Conv., 1901-05; Mem. Dioc. Bd. Rel. Ed., 1919—; Mem. Dioc. Bd. of Mgrs. of Mssns., 1920—; Dir. Wash. Guild for Acolytes and Lay-Readers, 1916—.

THOMPSON, Frank (La.), San Diego, Cal.—. D—1878, Bp. J. P. B. Wilmer; P—1881, Bp. Galleher. F. Asst. Trin. Ch., New Orleans, La., 1878-81; Chapl. U. S. Navy, 1881; Chapl. U. S. Trng. Sta., North Chicago, Ill.

THOMPSON, Frederick (N. H.), Colebrook, N. H. —P-in-C. S. Stph. Ch., 1920—. b. North Conway, N. H., 1845; s. Samuel Willey Thompson and Eliza (Randall). Phillips Ex. Acad.; Trin., 1871; Hob., M.A., 1879; N. I. C., Ph.D., 1901. D—1880, Bp. Williams, P—1884, Bp. Lee. F. R. S. Joh. Sch., Falkland, Del., 1881-84; Chr. Ch., New Brighton, Pa., 1884-86; Trin. Ch., Wrentham, Mass., 1886-87; S. Jas. Ch., South Bend, Ind., 1887-90; R. Canaan Acad., Conn., 1890-95; R. S. Paul's Ch., Pleasant Valley, N. Y., with Miss. Saltpoint and Hopewell Junction, N. Y., 1896-99; Chapl. S. Alb. Sch., Knoxville, Ill., 1900-01; Warden, Rock River Mil. Sch., Dixon, Ill., 1901-05; R. S. Joh. Sch. for Postul. and Hd. S. Joh. Assoc. Mssn., Uniontown, Ky., 1906; Exam. Chapl., Ky., 1906; R. S. Jas. Ch., Belleville, Kan., 1920.

THOMPSON, Harry (Cal.), 135 Bellefontaine St., Pasadena, Cal.—Vic. Emer., Ch. of the Angels, Garvanza, Cal., 1923—. b. England, B.D., 1880. D—1877, Bp. J. H. H. Brown, P—1880, Bp. Welles. m. Rebecca T. Perry, Davenport, Ia., 1884. F. R. S. Paul Ch., Watertown, Wis., 1880. Can.-in-C. Cath., Davenport, Ia., 1882; R. S. Matth. Ch., Kenosha, Wis., 1886-1900; Vic. Ch. All Ang., Garvanza, Cal., 1908-23.

THOMPSON, Howard Ernest (N. J.), 102 Prince St., Bordentown, N. J.—Hon. Can. Pro-Cath., Foundation, N. J., 1922—; P-in-C. Trin., Highstown, N. J., 1921—. b. Bordentown, N. J., Oct. 19, 1850; s. Samuel Thompson and Mary Louise (Hevl). Priv. Schs.; G. T. S., 1878. D—1878, P—1879, Bp. Scarborough. m. Matilda Roberts French, Jan. 7, 1897. F. Asst. S. Tim. Ch., Roxborough, Pa., 1878-80; R. Trin. Ch., Woodbridge, N. J., 1880-84; Chr. Ch., Woodbury, N. J., 1884-95; Emman. Ch., Allegheny, Pa., 1895-1900; S. Pet. Ch., Freehold, N. J., 1900-10.

THOMPSON, James A. (Ma.), 89 Main St., Bridgewater, Mass.—R. Trin. Ch.—. McG., B.A., 1893; Montr. Dio. Coll., S.T.L., 1894. D—1894, P—1895, Abp. Bond. F. Warden, Que., 1894-96; Asst. S. Jude Ch., Montreal, 1896-97; R. S. Mark Ch., Ashland, N. H., 1897-1904; R. S. Andr. Ch., St. Johnsbury, Vt., 1904; R. Epiph. Ch., Walpole, Mass., 1919—.*

THOMPSON, James Neville (Ma.), S. Paul Sch., Concord, N. H.—Asst. Mstr. S. Paul Sch., Concord, N. H., 1915—. Oxon., B.A., 1887, M.A., 1909. D—1893, P—1894, Bp. Gray. F. Brooksville and Assoc. Mssns., 1893-1900; Leesburg and Assoc. Mssns., 1897-1900, in So. Fla.; Asst. Mstr. S. Andr. Sch., Concord, Mass., 1900-14.

THOMPSON, James Woodward, 611 N. 17th St., Ft. Smith, Ark.—Retired, 1919—. Frank Coll. D—1893, P—1894, Bp. Leonard (O.). F. In-C. Trin. Ch., Bellefontaine, O., 1893-1903; Lake Village Mssy. Dist., Ark., 1903-07; R. Trin. Ch., Van Buren, Ark., 1907-19. Author: "Poems and Exegetical Studies."

THOMPSON, Joseph Edmund, St. Alban's, W. Va. —R. S. Mark Ch., April 1, 1924—. b. Newport, Ky., July 12, 1886; s. Edmund Joseph Thompson and Sarah Anna (Purser). Kenyon Coll., A.B., 1908; Va. Theol. Sem., 1911. D—1911, P—1913, Bp. Burton. m. Ella Mindwell Olcott, 1914. F. R. S. Joh. Ch., Covington, Ky.; R. S. Tim., Iola, Ascen., Burlington, S. Barn., Williamsburg, Kan., 1918-20; R. Trin. Ch., Guthrie, Okla., 1920-24. Edr. "The Oklahoma Churchman," 1921—.

THOMPSON, Mathew George (Conn.), 248 E. Putnam Ave., Greenwich, Conn.—R. Chr. Ch., Greenwich, Conn., 1895—. b. Canada, 1863; s. Rev. Isaac Martin Thompson and Elizabeth (Jiggens). Bish. Coll., B.A., 1882, M.A., 1886; Trin. Coll., Hartford, D.D., 1920. D—1886, P—1887, Bp. J. W. Williams. m. Mary Esther Allin, N. Y. C., 1894. F. R. Ho. Trin. Ch., Levis P., Que., 1886-88; In-C. S. Joh. Ch., Long Island City, 1888-89; Sr. Asst. Ho. Trin. Ch., N. Y. C., 1889-95. Mem. Stndg. Com., Dio., 1906—.

THOMPSON, Stanley Searing (Wyo.), Ontario, Canada.—Cur. Gr. Ch., Hutchinson, Kan.—*

THOMPSON, Walter, Garrison-on-Hudson, N. Y. Non-Par.—. b. Jan., 1851; s. John Leland Thompson and Mary Perkins Thompson. Amh., A.B., 1872; M.A., 1875; Hob., S.T.D., 1888; Berk. Div. Sch. D—1875, P—1876, Bp. Doane. m. Jessie Fuller, Jan. 31, 1878. F. Cambridge, N. Y., 1875-76; Waterford, N. Y., 1878-83; S. Phil-in-the-Highlands, Garrison-on-Hudson, 1883-98; In-C. S. Paul Ch., Rome, Italy, 1886-87-1903-04; Cath. S. Joh-the-Div., N. Y., 1900-01; Chapl. Amer. Ch., Luzerne, 1904. Author: Sermons and Addresses.*

THOMPSON, Wallace Fawcett (W. N. Y.), 207 E. Utica St., Buffalo, N. Y.—Asst. S. Paul Ch., 1922—. b. Luton, Eng., May 10, 1882; s. Samuel Chalmers Thompson and Charlotte Victoria (Gough). S. Stph. Coll., B.A., 1905, M.A., 1908; G. T. S., B.D., 1912. D—1908, Bp. R. H. Nelson, P—1909, Bp. Doane. m. Elizabeth Ella Cary, Lockport, N. Y., Oct. 12, 1915. F. S. Paul Mssn., Schenectady, N. Y., 1908-09; R. Ch. Ho. Cross, Fort Plain, N. Y., 1909-11; R. Chr. Ch., Lockport, N. Y., 1911-15; R. S. Thos. Ch., Buffalo, N. Y.; Vic. Chap. Transfig., Wash., D. C., 1917-18; R. Chr. Ch., Sag Harbor, N. Y., 1919-20.

THOMPSON, William Gordon (N. Y.), Livingston Hall, Columbia Un., N. Y. C.—Semitic Dept., Col. Un., 1923—, and Assoc. R. Chr. Ch., 1924—. Chapl. Old Men's Home. b. Columbia Heights, Brooklyn Borough, N. Y. C., Nov. 15, 1866; s. Benjamin Duff Thompson and Elizabeth Henri Lyons (Kirkpatrick). Trin. Par. Sch.; Trin. Sch.; King Coll.; Colmb. A.B., A.M.; G. T. S., S. T. B., 1921. D—1898, Bp. Graves, P—1899, Bp. Atwill. m. (1) Mary Hale Alsop; (2) Jene Foote, Dec. 6, 1916. F. R. Trin. Ch., Independence, Mo., 1898-99; Ho. Trin. Ch., St. Joseph, Mo.; S. Simon Ch., N. Y. C.; Stapleton, L. I., N. Y.; Asst. S. Thos. Chap., N. Y. C.; Chapl. City Mssns Bellevue and Allied Hosps., N. Y. C., also Prisons and Penitentiary and other City and Ch. Insts., 1923—. Nom. Trust. Bellevue Hosp., N. Y. C. Author: "Shamanism," "Mysticism," "Eschatology," "Steps in the Development of the Church," "The Master in Life, Society," Lectures in Babylonian and Assyrian History.

✠**THOMSON, Rt. Rev. Arthur Conover,** 524 Hampton Pl., Portsmouth, Va.—Bp. Coadj. So. Va., 1919—. b. Fredericksburg, Va., 1871. Un. Pa., Theol. Sem. Va., D.D., 1915. D—1893, P—1895, Bp. Whittle. Con. Suf. Bp. Sept. 27, 1917, by Bpp. Tuttle, Randolph, Cheshire, Reese, F. F. Brown, Darst. F. S. Joh. Ch., Tappahannock, Va., 1893; R. Ch. Resur., Cincinnati, O., 1895-99; R. Trin. Ch., Portsmouth, Va., 1899-17; Bp. Suffr. So. Va., 1917-19. Dep. Gen. Conv., 1913-16; Mem. Bd. Mssns., 1916.

THOMSON, Charles Kenneth (W. M.), 113 E. Chicago St., Coldwater, Mich.—R. S. Mark Ch., 1921—. b. Devall, La., Nov. 12, 1870; s. Kenneth Thomson and Sarah Ann Kemper (Lamon). La. St. Un., B.S., 1892; C. E., 1893; Colmb. Un., M.A., 1905; G. T. S., 1902-05. D—1905, P—1906, Bp. Talbot. m. Miriam Ellen Blatchford, Chicago, Ill., Nov. 25, 1914. F. Cur. S. Mary Ch., Reading, Pa., 1905; Trin. Ch., Chicago, Ill., 1908; S. Alb. Ch., Chicago, Ill., 1909; R. S. Matth. Ch., Evanston, Ill., 1914; Colmb. Inst., Columbia, Tenn., 1918-21.

THOMSON, Claude Cecil (Er.), 922 Liberty St., Erie, Pa.—R. Trin. Mem. Ch., Erie, Pa., 1919—. b. Prairie du Chien, Wis., Mar. 28, 1883; s. Geo. Thomson and Melinda (Miller). Sea., B.D., 1914. D—1914, P—1915, Bp. I. D. Morrison. m. Luciele Louise Bloxham, Faribault, Minn., Oct. 27, 1914. F. Internat. Falls, Minn., 1914-15; Crookston, Minn., 1915-16.

THOMSON, Robert John (N'k.), Franklin Turn Pike, Ho-Ho-Kus, N. J.—R. S. Barth. Ch., 1914—. b. Kinsale, Ire., Apr. 26, 1862; s. John Thomson and Caroline (Coleclough). Ya., LL.B., 1897, M.L., 1898; Joh. Hop., 1889-91; Ya. Div. Sch., B.D., 1894; G. T. S., 1907-09. D—1908, P—1909, Bp. Lines. m. Cora Gilman Dodge, Baltimore, Md., July 14, 1890. F. Cong. Min., 1888-08. S. Agnes Ch., Little Falls, N. J., 1908-12; S. Joh. Ch., Dover, N. J., 1912-14.

THORNBERRY, David Wilson, Laramie, Wyo.—D. S. Matt. Cath., Laramie, Wyo., 1913—. b. Ireland, May 1, 1868; s. Ritchie Thornberry and Eliza (Eccles). Ken., A.B., 1896; Bex. Hall, 1898. D—1898, P—1899, Bp. W. A. Leonard. m. Ann Frances Odin Hulbert, Birmingham, Mich., June 28, 1909. F. R. S. Thos. Ch., Rawlins, Wyo., 1907-13; S. Jas. Ch., Birmingham, Mich., 1905-07; S. Barn. Ch., Dennison, O.; Trin. Mem. Ch., New Phila., O., 1898-05. Dep. Gen. Conv., 1916, 22, 25; Sec. Dist. Wyo., 1908; Ed. and Gen. Mngr. Wyo. Churchman, 1916-21; Exam. Chapl. Wyo., 1908—; Chrmn. same, 1922—; Coun. Adv., Wyo., 1912—; Pres. same, 1919—; Y. M. C. A. Secy., A. E. F., and Acting Chapl. in France, 1918-19.

THORNTON, Reese Fairfield (P.), 3577 McClure Ave., No. Side, Pittsburgh, Pa.—R. All SS. Ch., 1921—. b. St. Louis, Mo., Sept. 22, 1892; s. George Quaife Thornton and Alice E. (Fairfield). Rugby Sch., Eng.; West. Theol. Sem., Chicago, S. T. B., 1917. D—1917, P—1917, Bp. Anderson. m. Bernice Kinsloe, 1918. F. Cur. S. Mark Pro-Cath., Grand Rapids, Mich., 1920-21.

THROOP, Montgomery Hunt (Sh.), Shanghai, China.—Prof. Eng. Lit., Prof. Old. Test., S. Joh. Un., Shanghai, China, 1907—. P-in-C. S. Paul Ch., Kiang-wan. b. Crawfordsville, Ind., Sept. 11, 1885; s. Montgomery Hunt Throop and Agnes (Campbell). Ya., B.A., 1907, M.A., 1911. D—1915, P—1917, Bp. Graves. m. Elizabeth Nichols, Ithaca, N. Y., May 15, 1912. Statistical Secy. Gen. Syn. Chung Hua Sheng Kung Hui, 1915-20. Publications—Translations into Chinese of "The Apostolic Fathers," "The Apostles" and "Sunday's Life of Christ," also numerous magazine articles.

THORPE, Robert (N'k), 129 Park Ave., East Orange, N. J.—.*

THURLOW, Edward Kimball (W. Ma.), Sheffield, Mass.—R. Chr. Ch., 1923—. b. W. Newbury, Mass., July 17, 1883; s. Thomas Chase Thurlow and Sarah Kimball (Hathaway). Newburyport H. Sch.; Harv.; Berk., 1912; B.D., 1919; Hart. Theol. Sem., S.T.M., 1920. D—1912, Bp. Brewster; P—1913, Bp. Huntington. m. Ruth L. Howe, July 17, 1912. F. Mssy. Dist. of Anking, China, 1912-17; Asst. S. Joh., Williamstown, Mass., 1921-23.

✠**THURSTON, Rt. Rev. Theodore Payne,** 724 W. 16th St., Oklahoma City, Okla.—Bishop Okla., 1911—. b. Delevan, Ill., June 30, 1867; s. Benjamin Easton Thurston and Mary Anne (Siddall). Trin., A.B., 1891; D.D., 1911; Camb., B.D., 1894. D—1894, Bp. Lawrence; P—1895, Bp. Gilbert. Con. Bp. Jan. 25, 1911, by Bpp. Tuttle, Millspaugh, Brooke, Brewer, Edsall, Lawrence, F. F. Johnson, Webb, Thomas. m. (1) Jane Mitchell, Franklin, Pa., 1904; (2) Mrs. Daisy Carroll Speer, June 8, 1920. F. R. S. Paul Ch., Owatonna, Minn., 1894-97; R. S. Paul Ch., Winona, Minn., 1897-03; R. S. Paul Ch., Minneapolis, Minn., 1903-11.

THWING, Clarence (Ol.), 2312 Eastlake Ave., Seattle, Wash.—P-in-C. S. Andr. Mssn., 1922—. b. Portland, Me., June 27, 1862; s. Edward Payson Thwing and Susan Maris (Waite). Un. N. Y., B.S., M.S., M.D. D—1912, P—1914, Bp. Keator. m. Charlotte Elizabeth Gnest, June 6, 1889. F. Cur. Trin. Ch., Seattle; P-in-C. All Souls Mssn., Garfield, Utah, 1920-22.

TIBBALS, Charles Austin (Conn.), Westtown, Pa.—R. Emer.—. b. Suffield, Conn., Dec. 11, 1850; s. Nathan Tibbals and Huldah Florilla (Kelsey). Ya., Ph.B., 1872; Un. Sem., 1875. D—1877, Bp. Whittingham; P—1878, Bp. Scarborough. m. Mary Louise Watkins, 1875. F. R. S. Joh. Ch., Sandy Hook, Conn. Author: "Roman Teaching in the Protestant Churches," 1884.

TIBBITS, Edward Dudley (A.), Hoosac School, Hoosick, N. Y.—R. Hoosac Sch., 1892—, and All SS. Par., Hoosick, N. Y., 1888—. b. Troy, N. Y., July 7, 1859; s. John Bleecher Tibbits and Amelia (Cannon). Wms., B.A., 1881; D.D., 1908; Trin. Coll., T.H.D., 1907; G. T. S., 1885. P—1889, Bp. Doane. F. Exam. Chapl. Bp. Albany; Hon. Canon All SS. Cath., Albany, N. Y.; Fnded. Boyantonville Mssn., N. Y., 1886, and Raymerton Mssn., N. Y., 1890.*

TIBBITS, John Knox (W. N. Y.), 221 Linwood Ave., Buffalo, N. Y.—R. S. Luke Ch., 1922—. b. Troy, N. Y., Jan. 13, 1870; s. Charles Edward Dudley Tibbits and Mary Elizabeth (Knox). S. Paul's Sch., Concord; Ya., B.A., 1892; Oxford, B.A., 1918; M.A., 1920. D—1897, P—1898, Bp. Doane. m. Marguerite Vinton Harris, Apr. 12, 1910. F. P-in-C. S. Tim. Mssn., Concord, N. H.

TICKNOR, Frank Benjamin (S. F.), 2801 10th Ave., Columbus, Ga.—Retired—. F. In-C. Sanford, Gull and Holy Springs, N. C., 1917—.

TICKNOR, Henry Wilmer (E. C.), 1801 Fond du Lac Ave., Milwaukee, Wis.—Man. Ed. The Living Church—. Un. So., G.D., 1907. D—1908, Bp. Nelson (Atl.); P—1909, Bp. Strange. F. Ho. Trin. Mssn., Decatur, Ga., 1908; Asst. Chap. Cross, Aurora, and Ch. Redeem., Edward, N. C., 1908-09; P-in-C. Ch. Atone., Carnegie, and S. Luke Ch., Woodville, 1909-10; R. Wye Par. (Dio. E.), 1910-11; Asst. S. Mary Ch., Milton, Fla., 1912; R. Asc. Ch., Clearwater, Fla. (So. Fla.), 1916; R. All Saints', Oakley, Md. (Dio. Wash.), 1918; R. Calv. Ch., Tamaqua, Pa. (Dio. Beth.), 1919; R. S. Geo. Ch., Lake Landing, N. C. (Dio. E. C.), 1921.

TICKNOR, Joseph Almon (W. Ma.), 625 Washington Ave., West Haven, Conn.—Retired, 1918—. Ya., 1878; Berk., 1883. D—1883, Bp. Paddock; P—1884, Bp. Williams. F. D-in-C. S. Joh. Ch., Williamstown, Mass., P-in-C. Trin. Ch., Collinsville, Conn.; R. Union Par., Claremont (West.), N. H.; P-in-C. Chr. Ch., Salmon Falls, N. H.; P-in-C. S. Joh. Ch., Athol, Mass.; P-in-C. Trin. Ch., Whitinsville, Mass.; P-in-C. S. Joh. Ch., Ashfield, Mass.

TIDBALL, Thomas Allen (Pa.), Sewanee, Tenn.—Prof. Eccl. Hist. and Pol., Un. So., Sewanee, Tenn.—. Theol. Sem. Va.; W. and M., D.D., 1878. D—1871, Bp. Whittle; P—1872, Bp. Johns. F. R. Trin. Ch., Portsmouth, Va., 1872-78; Chr. Ch., Lexington, Ky., 1878-85; S. Paul Ch., Camden, N. J., 1885-93; Ch. Epiph., Philadelphia, 1893-98; S. Luke and Epiph. Chs., Philadelphia, 1898-1903. Author: "Christ in the New Testament" (1891).*

TIEDEMANN, Karl Ludwig (F. L.), St. Peter's House, Ripon, Wis.—R. S. Pet. Ch., and Archd. of Ripon, 1922—. b. O'Fallon, Ill.; s. Ernest Tiedemann and Bertha (McKinney). Wash. Un., St. Louis, B.A.; Colmb. Un., M.A.; G. T. S., 1915. D—1915, Bp. Rhinelander; P—1916, Bp. Matthews. F. Prof. Rel. Order of Ho. Cross, N. Y., 1917-22. Author: "The Glories of Jesus."

TIFFANY, Edgar Louis (S. O.), 435 5th St., Marietta, O.—R. S. Luke Ch., 1923. b. Dayton, O., March 31, 1892; s. Albert Rogers Tiffany and Christine Ida (Bothast). Ken. Coll., 1912-13; Harv. Un., 1914-15-16; A.B., G. T. S., 1916-17. D—1917, P—1919, Bp. Charles D. Williams. m. Iva Rose Micel, Apr. 5, 1921. F. Assoc. R. S. Paul Ch., Milwaukee, Wis., 1918-20; R. S. Mark Ch., Paterson, N. J., 1920-23.

TILLEY, John (L. I.), Central Islip, L. I., N. Y.—In-C. Chr. Ch., Brentwood, Ch. Mess., Central Islip, 1917—, and S. Mary Ch., Ronkonkoma—. b. W. Chester, N. Y., Dec. 7, 1874; s. John Tilley and Josephine (Hagney). Colmb. Un., B.A., 1896; G. T. S., 1899. D—1899, P—1900, Bp. Seymour. m. Ellen H. Royle, W. Chester, N. Y., June 26, 1901. F. Mssy. All Ang. Ch., Decatur, Ill., 1899-1900; R. S. Paul Church, Rantoul, Ill., 1900-01; Church Epiph., Ozone Park, L. I., 1901-03; S. Thos. Ch., Barnesboro, Pa., 1903-13; R. Trin. Ch., Northport, N. Y., 1913-17.

TILLINGHAST, John Huske, Eastover, S. C.—Retired—. b. Hillsboro, N. C., Sept. 19, 1835; s. S. W. Tillinghast and Jane Burgess (Norwood). H. S., B.A., 1857; Theol. Sem. Va.; Un. N. C. D—1861, P—1865, Bp. Atkinson. m. Sarah Jane Wilkins, Oct. 17, 1865. F. D-in-C. S. Joh. Ch., Rutherfordton, N. C., 1861-62; Chapl. C. S. A., 1862-63; Asst. Trin. Ch., Mobile, Ala., 1863-64; S. Paul Ch., Clinton, N. C., 1864-67; S. Luke Ch., Salisbury, N. C., 1867-72; Zion and S. Joh. Chs., Richland Co., S. C., 1872-82; S. Johs. Chap., Charleston, S. C., 1882-84; Ch. Epiph., Eutawville, S. C., 1884-86; R. Zion and The Cross Chs., Eastover, S. C.

TILLOTSON, Edward (Ma.), 60 Monument Ave., Swampscott, Mass.—R. Ch. Ho. Name, Swampscott, Mass., Oct. 1, 1905—. b. Farmington, Conn., July 2, 1874; s. Charles Edward and Cornelia (Cowles). Ya., B.A., 1897. D—1900, P—1901, Bp. Brewster. m. Alice Lethbridge Duer, Cambridge, Mass., Oct. 30, 1905. F. Cur. S. Geo. Ch., Newburgh, N. Y., 1900-02; Asst. S. Paul Ch., Boston, Mass., 1902-03; M-in-C. same, 1903-05. Mem. Chrmn. Loc. Sch. Com. Author: Pamphlet Sermon, 1913—.

TINKER, Charles Perley (N'k), 204 Highfield Lane, Nutley, N. J.—R. Gr. Ch., Nutley, 1919—. b. New London, Conn., July 26, 1864; s. Geo. F. Tinker and Augusta Rebecca (Coombs). Wesl. Un., Ph.B., 1889; D.D., 1915; Boston Un., S.T.B., 1892. D—1909, P—1909, Bp. Greer. m. Mary O. H. Bragaw, New London, Conn., June 21, 1892. F. Ozone Park, N. Y., 1892-94; Floral Park, 1894-07; Bay Shore, 1897-99; Corn. Mem. Ch., 1899-07; Field Secy. City Mssn., 1907-08 (all Meth.); Supt. N. Y. P. Epis. City Mssn. Soc.

TINKER, Clarence J. (Colo.), 2222 W. 32nd Ave., Denver, Colo.—R. All SS. Ch., 1920—. b. Fenton, Mich., Apr. 8, 1889; s. Clarence Tinker and Harriet Jane (Perry). Mich. Un., A.B., 1912; Epis. Theol. Sch. D—1916, P—1917, Bp. C. D. Williams. m. Charlotte Mae Prichard, Ann Arbor, Mich., Aug. 12, 1915. F. Mssy-in-C. S. Joh. Ch., Sandusky, and S. Paul Ch., Carsonville, S. Mary Ch., Deckerville, Banner Mssn., Banner, Mich.; R. S. Pet. Ch., Hillsdale, and Gr. Ch., Jonesville, Mich., 1917-19; Supt. High Sch., Pittsford, Mich., 1919; Loc. Ten. All SS. Ch., Denver, Colo., 1919-20.

TITUS, Joseph H. (Conn.), 27 State St., Waterbury, Conn.—Asst. S. Joh. Ch., 1923—. b. Woodstock, Va., June 26, 1893; s. Joseph Titus and Julia S. (Haas). Williams Coll., B.A., 1915; G. T. S., B.D., 1923. D—1922, Bp. Davies; P—1923, Bp. Paul Jones.

TOBIN, Edgar G., Sr. (R. I.), 36 Elm, Westerly, R. I.—R. Chr. Ch., 1922—. b. St. John, N. B., Canada, Oct. 28, 1878; s. Samuel K. Tobin and Eliza A. (Currie). Pub. Sch., St. John, N. B.; King Coll., B.A., 1908. D—1909, P—1910, Bp. Richardson. m. Murill B. Dudley, May 16, 1911. F. R. S. Phil. Ch., Crompton, R. I., 1922—.

TODD, Edward Robertson (S. D.), 813 Quincy St., Rapid City, S. D.—R. Emman. Ch., Rapid City, and Dean Black Hills Deanery, 1924—. b. Caro, Mich., Sept. 21, 1880; s. Russell Todd and Cora Abigail (Brown). Sea., B.D. D—1911, Bp. Millspaugh; P—1911, Bp. Brooke for Bp. Millspaugh. m. Betti Lyle Ford, Fort Scott, Kan., Sept. 17, 1913. F. S. Andr. Ch., Fort Scott, Kan., 1911-13; S. Luke Ch., Willmar, Minn., 1913-17; Asst. S. Mark Ch., Minneapolis, Minn., 1917-21; S. Mark Ch., Lake City, Minn., 1921-24.

TODD, Edwin William (F. L.), Trinity Guild Hall, Oshkosh, Wis.—R. Trin. Ch., Jan., 1917—. b. Chicago, Ill., Jan. 18, 1886; s. Thomas Davidson Todd and Emma Theresa (Klewer). Bex. Hall; Kenyon, 1911. D—1911, P—1912, Bp. Leonard. F. R. Trin. Ch., Toledo, O.

TODD, Francis Creswick (N'k), 359 Hartford Rd., So. Orange, N. J.—R. S. Andr. Ch., South Orange, N. J., 1909—. b. Boston, Mass., Sept. 1, 1878; s. Frederick William Todd and Julia (Kittredge). Harv., B.A., 1900. S. Stph. House, Oxford, Eng., 1900-01; Epis. Theol. Sch., S.T.B., 1901-04. D—1904, P—1905, Bp. Lawrence. F. Asst. Min. Trin. Ch., Hartford, Conn., 1904-09. Pres. Orange Dist. S. S. Un., 1912-16; Mem. Dioc. Bd. Rel. Educ., 1912-17; Trus. Newark City Mssn., 1917; Mem. Eccl. Court, Dio. Newark, 1916-22—; Trust. S. Cather. Home, Jersey City, 1919—; Trust. Home Gd. Shpd., Orange, 1909—; V. Pres.

same, 1918-19; Mem. Bd. Exam. Chapls., 1923; Mem. Bd. Mssns. and Ch. Exten., 1922.

TODD, Henry Baldwin (Conn.), 138 Grove St., Waterbury, Conn.—R. Trin. Ch., 1921—. b. N. Y. C.; s. Jotham M. K. Todd and Elmira Z. (Henshaw). D—1910, P—1912, Bp. Lines. m. Elisabeth Bowers, Newark, N. J., Jan. 31, 1907. F. Vic. S. Pet. Ch., Clifton, and S. Stph. Ch., Delawanna, N. J., 1911-14; R. Trin. Ch., Paterson, N. J., 1914-18; R. S. Paul Ch., Hoboken, N. J., 1918-21. Mem. Bd. Rel. Educ., Dio. Newark; Exec. Bd. Chr. Hosp., Jersey City, N. J.; Secy. Jersey City Archdeaconry.

TODD, Irving (N. I.), Howe, Ind.—Instr. Lat. Howe Sch., 1902—. b. Manhattan, Kan.; s. Ambrose Todd and Mary (Booth). Ken. Coll., Ph.B., 1884; A.M., 1898; Kan. Theol. Sch., 1894. D—1894, Bp. Thomas. m. Annie J. Hooley, Davenport, Ia., July 2, 1902. F. Tchr. Prep. Sch., Gambier, O., 1884-86; Chapl. Bursar, and Tchr. Latin, Coll. Sisters of Beth., Topeka, Kan., 1892-02; Prin. Lower Sch., Howe, 1902-16.

TODD, Leonard Enos (Conn.), Woodbury, Conn. —R. S. Paul Ch., 1923—. b. Woodbridge, Conn., May 10, 1880; s. Dwight Ely Todd and Catherine Emily (Sperry). Ya., B.A., 1906; Berk., 1909. D—1909, P—1910, Bp. Brewster (Conn.). m. Grace L. Ingraham, 1917. F. Asst. Asc. Ch., Fall River, Mass., 1909-11; R. All SS. Ch., Oakville, Conn., 1911-22.

TOFFTEEN, Olaf A. (C.), In Germany—. State Coll. of Visby., A.B., 1885; Un. Upsala, 1885-86; Joh. Hop., 1902; Un. Chic., Ph.D., 1905. D— and P—1893, Bp. Burgess. F. R. S. Angarius' Ch., Minneapolis, 1893-1902; Emman. Ch., Chicago, 1902-05; Prof. Semit. Langs. and O. T., W. T. S., Chicago, Ill., 1905-10; Pres. Scandia Inst., Chicago, Ill., 1912—. Author: "Before the Altar of the Lord" (Swedish, 1893, $0.10); "The Two Sister Churches" (1895, $0.10); "The Church of Our Fathers" (Swedish, 1897, $1.50); "Myths and Bible" (1899, $0.75); "Ancient Chronology" (Part I, University of Chicago Press, 1907, $2.50); "Assyrian and Babylonian Geography" (Part I, University of Chicago Press, 1908, $1.00); "The Historic Exodus" (University of Chicago Press, 1909, $2.50); "The Corner Stone," 1919, $0.25.

TOLL, Eric Florus (R. I.), Manville, R. I.—R. Emman. Ch., Manville, R. I., 1913—. b. Sweden, July 2, 1868; s. John Ludvig Oswald Toll and Mathilda (Ouchterlony). Un. Lund., B.A., 1888. D—1905, Bp. Greer; P—1908, Bp. McVickar. m. Signe Ingeborg Swenson, N. Y., 1895. F. Cur. Ch. Mess., Providence, R. I., 1908-13; S. Dav. Ch., Phillipsdale, R. I., 1906-08.

TOMAS, J. M. M., Sagua la Grande, Cuba.—In-C. S. Paul's.—.*

TOMKINS, Floyd Williams (Pa.), 1904 Walnut St., Philadelphia, Pa.—R. Ho. Trin. Ch., Philadelphia, Pa., 1899—. b. N. Y. C.; s. Floyd Williams Tomkins and Eliza (Dunham). Harv., A.B., 1872; G. T. S., 1875; Un. Pa., S.T.D., 1900. D—1875, Bp. Ho. Potter; P—1876, Bp. Spalding. Temple Coll., LL.D., 1900; 1905; Un. So., D.D., 1912. m. Anna Maria Grant Cutter, Cambridge, Mass., 1875. F. Mssy. West., 1875-82; S. Jas. Ch., Keene, N. H., 1882; Calv. Chap., N. Y., 1884; Chr. Ch., Hartford, Conn., 1888; S. Jas. Ch., Chicago, Ill., 1892; Gr. Ch., Providence, R. I., 1899. Gen. Conv., 1907-13-16-19-22; Dean So. Convo., 1914. Author: "Christian Life," 1897; "Following Christ," 1900; "My Best Friend," 1901; "Beacons on Life's Voyage," 1903; "Helps Towards Nobler Living," 1909; "Faith and Life of a Christian," 1909; "Prayers for Quiet Hour," 1910; "Sunshine on Life's Way," 1911.

TOMKINS, Floyd Williams, Jr. (R. I.), Off., 12 So. Water St.; Res., 38 Barnes St., Providence, R. I.—Exec. Sec. Cmssn. on Faith and Order, 1923—. b. N. Y. C., 1887; s. Floyd Williams Tomkins and Ann Maria Grant (Cutter). Harv., A.B., 1910; G. T. S., 1913; Fellow G. T. S., 1913-14. D—1913, P—1914, Bp. Rhinelander. m. Josephine Benezet Richey, N. Y., June 10, 1914. F. D-in-C. Mssn., Chap. Incar., Ampere, N. J., 1912-13; P-in-C. Mssns., Valle Crucis, N. C., 1914-17; Asst. S. Joh. Ch., Wilmington, Del., 1917-18; R. All SS. Ch., Pittsburgh, 1918-20; Asst. Ch. Ascen., Pgh., 1920-23.

TOMLINS, William Henry (Sp.), 2141 G St., Granite City, Ill.—Mssy. Granite City, Ill., 1912—. b. Fishkill, N. Y., Jan. 28, 1848; s. William Tomlins and Jane (Armstrong). S. Stph. Coll., B.A., 1873; M.A., 1876; G. T. S., 1876. D—1876, P—1877, Bp. Ho. Potter. m. Elisabeth Cornelia Booth, Mattoon, Ill., Aug. 5, 1880. F. R. S. Pet. Ch., Stone Ridge, and All SS. Ch., Rosendale, N. Y., 1876-79; 1879-80 Trin. Ch., Mattoon, Ill., 1880-83; S. Paul Ch., Rantoul, Ill., 1883-86; R. S. Joh. Ch., Albion, Ill., P-in-C. S. Mary Mssn., E. St. Louis, Ill., 1886-98; R. Gr. Ch., Estherville, Ia., 1898-99; Mssy. Fayetteville, N. C., 1899-01; City Mssns. of Chicago, 1902-08; Mssy. Carrollton and Jerseyville, Ill., 1908-12; Chrmn. Soc. Serv. Cmssn. Dioc.

TOMPKINS, Edward Staats DeGrote (A.), Coxsackie, N. Y.—Non-Par.—. Ya., B.A., 1881. D—1884, Bp. Williams; P—1885, Bp. Doane. F. R. Coxsackie, N. Y., 1885-86; Asst. S. Joh. Ch., Troy, N. Y., 1886-91; R. Coxsackie, N. Y., 1891-96. Author: "David's Realm" (1889); "An Honest Hypocrite" (1889).*

TONG, T. M. (Sh.), Central Theological School, care of American Church Mission, Nanking, China.—Prof. Theo., 1922—. b. Shanghai, Kiangsu, China, Dec. 10, 1883; s. Tong Nyok-Zu and Wong-Z. S. Pet. Day Sch.; S. Andr., S. Joh., Middle Sch.; S. Joh. Un., Shanghai, B.A.; S. Joh. Theol. Sem., 1908; Phila. Div. Sch., S.T.B., 1918; S.T.M., 1919. D—1908, P—1909, Bp. Graves. m. King Moo-Tsau, Dec. 28, 1909. F. Asst. M. Gr. Ch., Shanghai, 1908-09; Asst. M. Ch. Ho. Cross, Wusih, 1910; N. Test. Instr., Catech. Sch., Wusih, 1911-17; Instr. Theo., Theol. Sch. Amer. Ch. Mssn., 1919-22.

TOOLE, William, Dixon, Wyo.—R. Ch. Redeem., Wind River, and S. Paul Ch., Dixon, Wyo.—. F. Lexington, Neb.*

TOOP, George Herbert, 332 So. 21st St., Philadelphia, Pa.—R. Ch. Ho. Apos., Phila., Pa.—. D—1901, P—1902, Bp. Brewster. F. R. S. Luke Ch., Matteawan, N. Y.*

TOOTHAKER, Horace Edward, Kansas Ave. and 6th St., Chickasha, Okla.—. Bellevue Hosp. Med. Coll., M.D., 1896. D—1911, P—1912, Bp. Millspaugh. F. Washington and Marysville, Kan., 1909-12; R. Gr. Ch., Ottawa, Kan., 1912—.*

TORKINGTON, John William, Mt. Savage, Md.—R. S. George Ch.—. F. R. S. Paul Ch., Wellsboro, Pa.—.*

TOROK, John (F. L.), Cath. Parish House, Fond du Lac, Wis.—Archd. Wrk. among for.-born, 1923—. b. Nagykanizsa, Hungary, Mar. 26, 1890; s. Anthony A. Torok and Josephine (Fleishner). State Coll. of Hungary; Holozsvar, Collegium of St. Athanasius, Un. of Tuubuigen; Greek Coll. in Rome. D—1914, P—1914, Mgr. Mladens.

TORRENCE, William Clayton (Va.), P. O. Box 353, Front Royal, Va.—R. Newton Par., Warren Co., 1921—. b. Atlanta, Ga., June 7, 1884; s. John Early Torrence and Katherine Winter (Clayton). Pub. Sch., Atlanta, Ga.; Specl. Stdt. Va. Theol. Sem., 1918-19. D—1919, Bp. Brown. m. Elizabeth Green Neblett, Aug. 1, 1912. F. Bibliographer Virginia State Library, 1906-10; Secy. Valentine Museum Richmond, 1910-18; Assoc. Ed. William and Mary Coll. Quarterly, 1915-19; Regis. Va. Soc. Sons of the Revolution, 1907-19; D-in-C. Upper Truro Par., Fairfax Co., Va., 1919-20; R. same, 1920-21. Phi B. K., William and Mary Coll., 1912. Ed. A Trial Bibliography of Colonial Virginia, 1607-1776.

TORRANCE, William Ladd (M.), 918 Putnam Ave., Detroit, Mich.—R. S. Andr. Ch., Detroit, Mich. Bexley Hall, B.D., 1906; Charterhouse Sch., Owen Coll., Manchester, Eng. D—1905, P—1906, Bp. Owens. F. R. S. Phil. Ch., Detroit, Mich.

TORREY, Arthur J. (W.), 230 12th St. S.W., Washington, D. C.—Vic. Epiph. Chap., Washington, D. C., 1918—. b. Bennington, Vt.; s. Stephen Everett Torrey and Alice E. Brackett. Westminster Theol. Sem.; Va. Theol. Sem. D—1914, P—1915, Bp. Murray. m. Harriet Ellen Sherman. F. R. Chr. Ch., Guilford, Md.; Chapl. Aux. Remount Depot No. 304, Camp Meade, Md., 1917-18; Chapl. Fed. Post. V. F. W., Washington, D. C., 1923—.

✠**TOURET, Rt. Rev. Frank Hale,** Boise, Idaho. —Mssy. Bishop of Idaho, 1919— (Installed as Bp. of Idaho, Jan. 25, 1920, Boise, Idaho). b. Salem, Mass., Mar. 25, 1875; s. Benjamin Augustus Touret and Lucy Hatch (Marks). Harv., A.B., 1897; A.M., 1901; Epis. Theol. Sch., B.D., 1903; Whitman Coll., D.D., 1921. D—

1903, Bp. Lawrence; P—1903, Bp. McVickar. Con. Bp. Feb. 2, 1917, by Bpp. Capers, Faber, Johnson, Tuttle. m. Irene Chittenden Farquhar, Detroit, Mich., May 19, 1906. F. Cur. S. Joh. Ch., Providence, R. I., 1903-04; Cur. Chr. Ch., Detroit, Mich., 1904-06; R. S. Luke Ch., Ft. Collins, Colo., 1908-10; R. Gr. Ch., Colorado Springs, Colo., 1910-17; Mssy. Bp. Western Colo., 1917-19. Mem. Bd. Mssns., Colo., 1912-17; Mem. Bd. Trus., 1916-17; Dep. Gen. Conv., 1913.

TOURTELLOT, Walter Roy (Ma.), 7 King St., Taunton, Mass.—R. S. Joh. Ch., Taunton, Mass., 1914—. b. Johnston, R. I., Jan. 14, 1875; s. Edwin Albertton Tourtellot and Mary Alice (Charlesworth). Br. Un., A.B., 1898; Epis. Theol. Sch., B.D., 1904. D—1904, P—1905, Bp. McVickar. m. Ethel Maude Harris, Providence, R. I., June 17, 1909. F. R. S. Thos. Ch., Providence, R. I., 1904-14; Mem. R. I. Clerical Club; Mass. Clerical Assoc.; Pres. Taunton Ministerial Un., 1916; 1st Vice Pres. Roger Williams Family Assoc. Author: Sermons and Church Papers.

TOWER, Edward Clarence Moyses (W. Ma.), Great Barrington, Mass.—R. S. Jas. Par., 1922—. b. Waterville, N. Y.; s. Wm. Stafford Tower and Eliza (Moyses). Shattuck, Faribault, Minn.; Un. of Minn.; G. T. S., S.T.B., 1907. D— and P—1906, Bp. Edsall. F. S. Joh. Ch., Hutchinson, Minn., 1906-07; Asst. S. Mich. Ch., N. Y. City, 1907-12; Assoc. R. S. Mark Ch., Denver, Colo., 1913-14; Cur. S. Agnes Chap., N. Y. C., 1915-22.

TOWERS, Frederick, Monkton, Md.—R. S. Jas. Par., My Lady's Manor, Baltimore Co., Md., 1915—, and M-in-C. Emman. Ch., Glencoe, Md. b. Tower Hill, N. B., Can., Dec. 20, 1853; s. William Towers and Margaret (Black). Un. N. B., A.B., 1877; Harv., M.A., 1895. D—1879, P—1881, Bp. (Fredericton). m. Florence I. Disbrow, St. John, N. B., Oct. 23, 1880. F. S. Pet. Par., Walsford, N. B., 1880-83; Thomaston and Rockland, Me., 1883-85; Daytona, Fla., 1885-90; Chap-of-the-Cross, Chapel Hill, N. C., 1890-94; Hingham, Mass., 1894-96; Asst. S. Pet. Ch., Cambridge, Mass., 1897-03; Chr. Ch., No. Conway, N. H., 1904-10; S. Paul Par., Aquasco, Md., 1910-15.

TOWLE, William Harrison (Pa.), Chester, Pa.—Non-Par.—. Lichfield Theol. Coll., Eng., 1892. D—1894, Bp. of Ripon (for Lichfield); P—1905, Bp. of Lichfield. F. Asst. S. Mary Ch., Wolverhampton, Eng., 1894-96; S. Pet. Ch., Auckland, 1896-98; Chester, Pa., R. Emman. Ch., Ashland, Me.*

TOWNLEY, Frank Maxwell (L. I.), 1227 Pacific St., Brooklyn, N. Y.—R. S. Barth. Ch., Brooklyn, N. Y.—. T. C. D., B.A., 1895; M.A., 1899; Theol. Hon., 1896. D—1895, Bp. Stack; P—1896, Abp. of Dublin. F. Cur. Trallee; Mil. Chapl. to Royal Horse Artillery; Cur. Chr. Ch., Brooklyn; R. Ch. Redeem., Merrick, N. Y., 1902.*

TOWNSEND, Charles, Montrose Ave., Rosemont, Pa.—R. Ch. Gd. Shpd., Rosemont, Pa., 1912—. b. Elizabeth, N. J., Nov. 10, 1881; s. Charles Townsend and Mary (Mulligan). Prin., B.A., 1903; G. T. S., B.D., 1906. D—1906, P—1907, Bp. Scarborough. m. Leslie Chapin, Springfield, Mass., June 18, 1912. F. Assoc. Mssn., Trenton, N. J., 1906-08; R. Heav. Rest, Plainfield, N. J., 1909-10; R. Chr. Ch., Bordentown, N. J., 1910-12; Evang. Com., Dio. Pa., 1916-17; Bd. Exam. Chapl., 1920-24. Author: "The Lord's Service," 1917.*

TOWNSEND, George (Utah), Ahascragh, Co. Galway, Ireland—.*

TOWNSEND, Charles A. (Mil.), South Milwaukee, Wis.—R. S. Mark Ch.—.*

TOWNSEND, John Hardenbrook (N. J.), Camden, N. J.—Retired, 1923—. b. Matinecock, L. I., Feb. 17, 1855; s. Isaac Townsend and Mary Elizabeth (Cox). Brook. Poly. Inst., A.B., 1875; G. T. S., 1881. D—1880, P—1881, Bp. Littlejohn. F. Asst. S. Paul Ch., Glen Cove, L. I., 1880-81; R. S. Joh. Ch., Camden, N. J., 1881-91; R. Asc. Ch., Atlantic City, N. J., 1891-10; R. S. Paul Ch., Windham and Willimantic, Conn., 1910-12; R. Gr. Ch., Hamden, Conn., 1912-14; R. S. Joh. Ch., Camden, N. J., 1914-21; P-in-C. S. Joh. Ch., Camden, N. J., 1921-23.

TOWNSEND, John Hardenbrook, Jr. (A.), Hoosick, N. Y.—Cur. All SS. Ch.; Mssy. Boyntonville and Raymertown, N. Y., 1921—. b. Atlantic City, N. J., Aug. 20, 1893; s. John Hardenbrook Townsend and Charlotte Townsend (Cox). S. Luke's, Wayne, Pa.; Trin., Hartford, B.A., 1916; Berk. Div. Sch., 1922. D—1921, Bp. Brewster; P—1922, Bp. Bliss. m. Mary E. C. Weber, Paris, France, Sept. 14, 1919. F. Capt. A. R. C., France, 1917-20.

TOWNSEND, Smith DeLancey, 251 W. 80th St., N. Y. City.—R. Ch. All Ang., N. Y. C., 1897—. Hob., B.A., 1880; M.A., 1883, D.D.; G. T. S., 1883; S. Stph. Ph.D.; S. J., LL.D. D—1883, P—1884, Bp. Seymour. F. Asst. S. Joh. Ch., Decatur, Ill., 1883-84; R. S. Luke Ch., Whitewater, Wis., 1884-87; Assoc. R. of All Angels, N. Y. City, 1887-97.

TOWNSEND, William T., Pawtucket, R. I.—R. S. Martin's Ch.—.*

TOWSON, Emory Shailer (W. V.), Fairmount, W. Va.—R. Chr. Ch., 1920—. b. Towson, Md., Oct. 3, 1867; s. Obadiah George Towson and Lydia Tyler (Richards). Shur. Coll.; Joh. Hop. Coll., 1888-90; Croz. Sem., 1894. D—1897, P—1898, Bp. Randolph. m. Gertrude Hugg, Baltimore, Md., Sept. 17, 1890. F. Mssy. Dist. Spokane at Zillah and Toppenish, 1913-15; Ch. Cov., Phil., Pa., 1909-13; Zion Ch., Palmyra, N. Y., 1901-09; Brandon Par., So. Va., 1899-01; Bristol, Va., 1897-99; R. S. Jas. and S. Pet. Chs., Spokane, Wash., 1915. Exam. Chapl., 1915-16; Y. M. C. A. War Work, 1917-20.

TOY, Eugene Ledentu (N. Y.), 539 W. 155th St., N. Y.—Asst. Vic. Chap. Interces., 1918—. b. N. Y. C. S. Stph. Coll., B.A., 1868; B.D., 1895; S.T.D., 1910; G. T. S., 1871. D—1871, P—1872, Bp. Ho. Potter. F. Asst. Ch. Adv., N. Y. C., 1871-73; R. S. Paul Ch., Franklin, N. Y., 1873-75; S. Pet. Ch., Helena, Mont., 1875-78; S. Joh. Ch., Essex, N. Y., 1878-83; Chr. Ch., Schenectady, N. Y., 1883-91; S. Joh-the-Evang., Stockport, N. Y., 1891-95; Zion Ch., Sandy Hill, N. Y., 1895-01; S. Eliz. Ch., N. Babylon, N. Y., 1901-14; Cur. S. Aug. Chap., Trin. Par., N. Y. C., 1914-18.

TRACY, H. Lorraine (La.), Sch. for the Deaf, Jackson, Miss.—Mssy. to Deaf Mutes and Tchr. State Sch. for Deaf, Jackson, Miss.

TRACY, Leland Howard, Manila, P. I.—R. Cath. S. Mary and S. John, Manila.—. b. Sacramento, Cal., Feb. 26, 1879; s. Theodore Malcolm Tracy and Esther (Shellabarger). Sacramento H. Sch.; Univ. Cal., B.L., 1900; San Fran. Theol. Sem., 1905; Princ. Theol. Sem., 1902-03; G. T. S., B.D., 1912. D—1910, Bp. Burgess; P—1911, Bp. Aves. m. Ida F. Orrett, Aug., 1915. F. Presby.; S. Lydia Ch., Brooklyn, N. Y., 1909-10; S. Mary Ch., Chihuahua, 1910-11; Dn. S. Andr. Theol. Sem., Mex., 1912-15; P-in-C. Epiph. Ch., Honolulu, 1915; Vic. S. Clem. Ch., Honolulu, 1916; R. S. Clem. Ch., Honolulu, T. H., 1917—.*

TRACY, Robert Dickey (S. F.), 351 Bryan Ave., Fort Lauderdale, Fla.—Mssy-in-C. All SS. Mssn., 1918—. b. Dehra Dun, India, Nov. 9, 1874; s. Thomas Tracy and Nancy Maria (Dickey). Wooster H. Sch., Ohio; Wooster, M.A.; McCormick, 1898. D—1917, P—Dec., 1917, Bp. Mann.

TRAGITT, H. Nelson, Jr. (D.), Crookston, Minn.—R. Chr. Ch., 1923—. b. Rosendale, N. Y., May 28, 1891; s. Horatio Nelson Tragitt and Sarah Louise (Gregory). Milbank H. Sch., Milbank, S. D.; Colmb., B.A., 1913; Un. So., 1916. D—1915, P—1916, Bp. Johnson. m. Henrietta Mueller, Dec. 12, 1917. F. In-C. Crystal City, Mo. and adj. mssns., 1916-19; Min. S. Pet., Lake Andes, S. D., 1919-23.

TRAGITT, Horatio Nelson (D.), Crookston, Minn.—R. Chr. Ch.—. S. S., B.A., 1886; M.A., 1889; G. T. S., 1889. D—1889, P—1890, Bp. H. Potter. F. All SS. Ch., Rosedale, N. Y., 1890-92; Imman. Ch., Ansonia, Conn., 1892-95; Asst. S. Joh. Ch., Waterbury, Conn., and In-C. S. Paul Ch., 1895-96; R. same, 1896; S. Mary Ch., Webster, S. D.; R. Milbank, S. D.; R. Chr. Ch., Rolla, Mo.

TRAPNELL, Richard Watkins (Del.), 1009 Park Place, Wilmington, Del.—R. S. Andr. Ch., Wilmington, Del., 1913—. b. Charlestown, W. Va., Nov. 16, 1881; s. Joseph Trapnell and Rebecca Holmes (White). Un. W. Va., 1902; Theol. Sem. Va., 1906. D—1906, P—1907, Bp. Gravatt. m. Evelina Tucker Bedinger, June 26, 1907. F. S. Andr-on-the-Mountains, Jefferson Co., W. Va., 1906-07; R. Chr. Par., Bluefield, W. Va., 1907.

TRAVERS, Edward Schofield (Mo.), Lindell Blvd., and Spring Ave., St. Louis, Mo.—R. S. Pet. Ch., Oct., 1922—. b. Meriden, Conn., Oct. 10, 1874; s. John Travers and Eleanor (Howarth). Trin., A.B., 1898; A.M., 1901; S.T.D., 1918; Un. Pitts., D.D., 1918; Berk., 1901. D—1901, Bp. Brewster; P—1902, Bp. Worthington for Bp. Brewster. m. Louise Ellen Allderdice, Pittsburgh, Pa., Nov. 18, 1913. F. Asst. Min. Gr. Chap., N. Y. C., 1901-02; Asst. Min. Chr. Ch., Poughkeepsie, N. Y., 1902-03; Asst. Min. Greene Foundation, Trin. Ch., Boston, Mass., 1904; Chapl. U. S. M. A., West Point, N. Y., 1905-13; R. Trin. Ch., Pittsburgh, Pa., 1913-22. Dep. Gen. Conv., 1919; Mem. var. Gen. and Dioc. Com.

TRAVIS, William Turton (W. Mo.), 610 E. Arrow St., Marshall, Mo.—R. Chr. Ch., Lexington, 1922—, and P-in-C. Trin. Ch., Marshall, 1920—. b. Sheffield, England, Dec. 16, 1889; s. William Turton Travis and Sarah Ann (Major). All SS., Sheffield, Eng.; Kearney Mil. Acad.; Seabury. D—1919, P—1919, Bp. Partridge. m. Virginia Lee Duncan, Nov. 8, 1919. F. Asst. Chr. Ch., St. Joseph, Mo., 1918-20.

TREDER, Oscar F. R. (L. I.), Garden City, N. Y. —Dean Cath. Incar., Garden City, N. Y., 1916—. b. Albany, N. Y., May 6, 1877; s. Randolph Treder and Emma (Helwig). S. Stph. Coll., A.B., 1901; G. T. S., 1904; S. Stph., D.D., 1917. D—1904, Bp. Doane; P—1905, Bp. R. H. Nelson. m. Lillian E. Howe, Albany, N. Y., Oct. 5, 1904. F. Cur. S. Luke Ch., Mechanicsville, N. Y., 1904-05; R. S. Luke Ch., E. Hampton, N. Y., 1905-16.

TREEN, Alfred William (M.), Chattanooga, Tenn.—Non-Par.—; Asst. Chr. Ch.—. b. Bristol, Eng., Dec. 15, 1886; s. Richard John Treen and Georgina Cecilia (Mann). Colmb. Un.; G. T. S., B.D., 1915. D—1914, P—1915, Bp. Codman. F. Jr. Cur. Ch. Belov. Discip., N. Y. C., 1914-15; Pres. Alum. in Mich., G. T. S., 30 Deg. Mason and Knight Templar; R. S. Alb. Ch., Detroit, Mich.—.*

TREGO, Benjamin T. (L. A.), 2343 Scraff St., Los Angeles, Cal.—. D—1890, Bp. Knight; P—1891, Bp. Grafton. F. R. S. Joh. Ch., West Saginaw, Mich.; Hobart, N. Y.; R. S. Mark Ch., Green Island, N. Y., 1902. Author: "The God-Bearer."

TRELEASE, Richard Mitchell (Cal.), 1632 Walnut St., Berkeley, Cal.—Vic. All Souls' Ch., Berkeley, Cal., 1920—. b. England, 1886; s. Richard Trelease and Jessie (Hoadly). Ch. Div. Sch., Pac., 1918. D—1918, P—1918, Bp. Nichols. m. Ruth B. Walker, June 14, 1919. F. Dir. Rel. Educ., S. Mark Par., Berkeley, Cal.

TRENBATH, Robert Wight (N'k), 163 Cooper Ave., Upper Montclair, N. J.—R. S. Jas. Ch., Upper Montclair, N. J., 1915—. b. N. Y. C., May 2, 1878. Trin., A.B., 1903; M.A., 1908; G. T. S., 1906. D—1906, P—1906, Bp. Scarborough. F. Hd. Assoc. Mssn., Trenton, 1907; R. S. Jas. Ch., Trenton, 1906-08; Chr. Ch., Trenton, N. J., 1908-15. Exam. Chapl., N. J., 1908-15; Reg. N. J., 1907-15; Bd. Rel. Educ., 1910-15; Bd. Mssn., Dio. Newark, 1917—.

TRICKETT, Geo. Harvey (O.), 2600 Church Ave., Cleveland, O.—S. Joh. Ch., 1923—. St. S., B.A., 1890; G. T. S., 1893. D—1893, Bp. Ho. Potter; P—1894, Bp. Whitehead. F. Asst. S. Luke Ch., Utica, N. Y., 1893-96; Gr. Ch., Mohawk, N. Y., 1896-1900; Carthage, N. Y., 1900-07; Marlborough, N. Y., 1907-09; Concordia, Kan.; R. Mt. Carmel, Ill., 1911; S. Paul Ch., E. St. Louis, Ill.; R. Gr. Ch., So. Cleveland, O., 1917-23.

TRIPP, James Woodbury (L. I.), 10310 104th St., Woodhaven, N. Y.—R. Epiph. Ch., 1922—. b. South Thomaston, Me., Oct. 12, 1879; s. William Augustus Tripp and Sarah Helen (Pitcher). Pub. Sch.; Bucksport Sem.; Un. Me., B.A.; Bangor Theol. Sem., 1907; G. T. S., Post Grad., 1911-12, B.D. D—1910, P—1912, Bp. Codman. m. Jessie Lillis Reed, Dec. 10, 1903. F. R. S. Joh. Ch., Randolph, Vt.; R. S. Ann Ch., Richford, Vt.

TRITSCH, Albert Otto (N. Y.), Beacon (Matteawan), N. Y.—R. S. Luke Ch., 1917—. Amherst Coll., B.A., 1909; E. T. S., Cambridge, Mass., B.D., 1912. D—1912, P—1913, Bp. Greer. F. Mssy-in-C. S. Stph. Ch., Armonk, N. Y., and S. Mary Ch., East Middle Patent, N. Y., 1912-15; Asst. Min. Trin. Ch., Columbus, O., 1915-17.

TROMP, Francis J. (C.), 1126 Wilmette Ave., Wilmette, Ill.—Cur. S. Augus. Ch., 1923—. b. Lisse, the Netherlands, July 25, 1886; s. Robert H. C. Tromp and Cornelia (Comtasse de Laleux). St. Norm. Sch., Maarssen, Holland; Coll. Dupont, Brussels, Belgium, M.A. D—1919, Bp. Gibbons; Rec. into Ch., 1923, Bp. Anderson.

TROTT, Thomas L. (N. C.), 428 Walnut St., Statesville, N. C.—R. Trin. Ch., Statesville and S. Jas. Ch., Calentry, 1924—. b. Rowan County, N. C.; s. Sabert Scott Trott and Elcy (Wadsworth). Murdock Priv. Sch., Salisbury, N. C.; Prep. for Priest Orders by Rev. Sidney S. Bost, Durham, N. C. D—1899, P—1907, Bp. Cheshire. F. Asst. S. Phil. Ch., Durham, N. C.; R. S. Paul Ch., Monroe, N. C.; R. S. Mary Ch., High Point, N. D., 1924—.

TROWBRIDGE, Walter Stephen (N. M.), Santa Fe, N. M.—R. Ch. Ho. Faith, Santa Fe, and Ho. Faith Sch., also Mssy.—. Nash, 1896. D—and P—1896, Bp. Grafton. F. Marshfield and Medford, Wis., 1896-97; Asst. S. Eliz. Ch., Philadelphia, 1897-98; R. S. Joh. Ch., Springfield, Mo., 1898-1905; P. Grad. in Phil. and Psych., Un. Chic., 1905; R. Ch. Gd. Shpd., Chicago, 1905-06; S. Barth. Ch. (Englewood), Chicago, Ill., 1906; Mem. Stndg. Com., 1911—; Dean Trin. Cath., Michigan City, Ind.

TRYON, James Libby, Massachusetts Institute of Technology, Cambridge, Mass.—Admissions Officer—; Assoc. Prof. Mass. Inst. Tech., 1923—; Non-Par., Supplying Dio. Mass., 1907—. b. Boston, Mass., Nov. 21, 1864; s. Joseph Tryon and Ellen Bigelow (Cummings). Harv., A.B., 1894; Epis. Theol. Sch., B.D., 1897; Bost. Un., LL.B., 1909; Ph.D., 1910. D—1896, P—1897, Bp. Lawrence. m. Katherine Elizabeth Allen, Portland, Me., Sept. 15, 1885. F. Min. All SS. Ch., Attleboro, Mass., 1897-07; Min. S. Joh-the-Evang. Ch., Mansfield, Mass., 1900-07; Asst. Secy. Amer. Peace Soc., 1907-11; Secy. Mass. Peace Soc., 1911-14; New England Director, American Peace Society, 1911-18; Admitted to the Bar, State Supreme Court, Maine, 1916; U. S. Dist. Court, Maine, 1918; Lecturer on International Law, S. A. T. C., Un. Maine, Oct.-Dec., 1918; Lecturer on Int. Law, Asst. Registrar-in-C. Admissions and Correspondence, 1920; Asst. Prof., 1922. Author: Yale Law Journal, 1910-16; Reporter for Portland Press, Me., 1884; City Ed. of the Bangor Commercial; Night Editor, Eastern Argos, Portland, Me., 1887-88.

TSANG, Stephen Hai Sung (H'k), Ching Tai Kai, Changsha, Hunan, China.—R. Trin. Ch., 1921—. b. Hankow, Hupeh, China, Dec. 18, 1891; s. Tsang Ching Tang and Tsang Lee Sze (deceased). Choir Sch., S. Paul's Cath., Hankow; Boone Un., Wuchang, B.A., 1916; Boone Theol. Sch. D—1916, P—1919, Bp. Roots. m. Elizabeth E. H. Liu, Sept. 9, 1916.

TSEN, Bernard Ben-Yuen, Nanchang, China.—In-C. Chingthchen—. b. Wuchang, China, Mar. 9, 1885; s. Hai-Fung I-fu Tsen and Mary (Young). Boone Sch.; Boone Un., B.A.; S. Paul, Boone, 1909. D—1909, Bp. Roots; P—1912, Bp. Huntington. m. Helen Linn, Oct. 28, 1913. F. Mssy. Wuhu Dist., China; R. Kingtehchen Ch., Kingtehchen, 1917—.*

TSU, Yu-Yue, In U. S. A.—Prof. Sociology and Pastoral Theology, St. John's Un., Shanghai, China; Secy. Kiangsu Dioc. Syn.; Chrmn. Shanghai Boy Scout Assoc.; Ed. Bd. "Chinese Recorder." b. Shanghai, 1885. S. Joh. Un., A.B.; Colmb. Un., M.A., Ph.D.; G. T. S., B.D. D—1907, Bp. Graves; P—1911, Bp. Greer. F. Chapl. S. Joh. Un., Shanghai, China. Author: "Spirit of Chinese Philanthropy," 1912.*

TSANG, James J. Tso-Sen (Mssy. Dist. Hank.), 17 San-Yi-Tien, or care of Amer. Ch. Mssn., Hankow, Hupeh Prov., Wuchang, China.—Edr. Chinese Churchman, July, 1921—. b. Hankow, Hupeh Prov., China, Nov., 1884; s. Tsung-Hsuin Tsang and Wang. Boone Sch. and Coll., Wauchang, China; Grad. Coll., 1906, before incorporation Boone as Unv., B.A., 1914, after incorp., S. Paul's Div. Sch. D—1909, P—1912, Bp. Roots. m. Joanna Tsz-Chin Kung, 1911. F. Cur. Ch. Ho. Nativ., Chap. in Boone; Edr. Boone Educational World; In-C. Trans. Dept., 1909-14, and Dean Sch. Chinese Lang. and Lit., 1912-14; Dio. Mssy. Shihnan-Fu, Western Hupeh, an interior region beyond I-Chang, 1914-20; Edr. Hankow "China-for-Christ," bulletin, 1920-21. Arranged to take Grad. Course, Ch. Hist. Epis. Theol. Sem., 1924-25. An original essay, "Doctrine of the

Trinity," was published by the Ch. Literature Com., of Chung Hua Sheng Kung Hua Gen. Synod, 1922. It was done in Chinese language, as all above periodicals were. It has long been a cherished desire to be guided in Ch. Hist., so that a history on growth and development of Christian thought may be prepared in Chinese.

TSUCHIDA, Sanshu (N. Tok.), Omachi, Mito City, Japan.—Asst. S. Stph. Ch., Mito, June, 1920—. b. Gumma Ken Tatebayashi, May 12, 1865; s. Tsuchida Sansei and Ono Yao. Matsuyama Middle Sch., 1898; Trin. Div. Sch., Tokyo. D—June, 1902, Bp. McKim. m. Komano Jun, Sept. 9, 1893.

TUBBS, Charles Myron (Me.), 895 High St., Bath, Me.—R. Gr. Ch., 1921—. b. Gardner, Mass., Apr. 15, 1881; s. Albert Orcutt Tubbs and Georgetta (Hutchinson). Dart., 1900-03; Sea. Div. Sch., B.D., 1922. D—1916, P—1917, Bp. Davies. m. Josephine Elvira Bosley, June 16, 1906. F. Mssy. Ch. Gd. Shpd., W. Springfield, Mass., Cur. S. Pet. Ch., Springfield, Mass., 1916-18; R. S. Phil. Ch., Easthampton, Mass., 1918-21.

TUCKER, A. Campbell, Accotink, Va.—In-C. Ch. Olivet, Pohick, Truro Par.—.*

✠**TUCKER, Rt. Rev. Beverley Dandridge,** 709 Stockley Gardens, Norfolk, Va.—Bp. of Southern Va., 1916—. b. Richmond, Va., Nov. 19, 1846; s. Nathaniel Beverley Tucker and Jane Shelton (Ellis). Roan., D.D.; G. T. S., 1873; Un. Toron.; W. & M., LL.D. D—1873, P—1875, Bp. Johns. Con. Bp. Oct. 3, 1906, by Bpp. Randolph, Peterkin, Gibson, Satterlee, Cheshire. m. Anna Marie Washington, Mt. Vernon, Va., July 22, 1873. F. R. Farnham and Lunenberg Par., Va., 1873-82; R. S. Paul Ch., Norfolk, Va., 1882-1906. Dep. Gen. Conv., 1892-1906; Secy. Ch. Cmssn. for Clrd. Wrk.; Exam. Chapl., Va. and So. Va.; Secy. So. Va. Mssy Soc. Author: "Poems on St. Paul"; "Memorial Poems"; "My Three Loves"; "Washington as a Churchman"; "Confederate Army."

TUCKER, Beverley Dandridge, Jr. (Va.), Richmond, Va.—R. S. Paul Ch., 1923—. b. Warsaw, Va., Feb. 4, 1882; s. Rt. Rev. Beverley Dandridge Tucker and Anna Maria (Washington). Un. Va., B.A., 1902; Oxford, B.A., 1908; M.A., 1912; Theol. Sem. Va., B.D., 1905; D.D., 1920. D—1909, Bp. Tucker; P—1909, Bp. Randolph. m. Eleanor Carson Lile, 1915. F. R. S. Jas. and S. Luke Pars., Mecklenburg Co., Va., 1908-11; R. S. Paul Meml. Ch., University, Va., 1911-20; Prof. Prac. Theol., Va. Theol. Sem., 1920-23. War Wrk. 1st Lieut. Chapl., U. S. A., 17th Engineers, A. E. F. Base Hosp. No. 41.

TUCKER, Francis Bland (S. Va.), Lawrenceville, Va.—R. Grammar and S. Andr. Pars., Brunswick Co., Va., 1920—. b. Norfolk, Va., Jan. 6, 1895; s. Rt. Rev. Beverley Dandridge Tucker and Anna Maria (Washington). Un. Va., B.A., 1914; Va. Theol. Sem., 1920. D—1918, P—1920, Bp. Tucker. m. Mary G. Laird, June 5, 1920. F. Pvt. Evacuation Hosp. No. 15, A. E. F.

TUCKER, Gardiner C. (Al.), 205 S. Dearborn St., Mobile, Ala.—R. S. John Ch., Mobile, Ala., 1885—. b. Boston, Mass.; s. Rev. Levi Tucker and Jeanette Griswold (Lee). Shurtliff Coll.; D—1881, P—1882, Bp. Robertson. m. Melville Leigh Eckford, 1873. F. Bapt.; Chr. Ch., Collinsville, Ill., 1882-83; S. Jas. Ch., St. Louis, Mo., 1883-85; Stndg. Com., 1888-90; Exam. Chapl., 1890—; Dep. Gen. Conv., 1892-1921.

TUCKER, Gardiner Leigh (La.), 239 Barrow St., Houma, La.—Field Secy. Bd. Rel. Educ., Prov. Sewanee; R. S. Matth. Ch., Houma, La., 1903—. b. Columbus, Miss., Aug. 6, 1874; s. Rev. Gardiner C. Tucker and Melville Leigh (Eckford). Un. So., B.A., 1896; M.A., 1897; D.D., 1921. D—1898, P—1899, Bp. Wilmer. m. Margaret L. Doane, New Orleans, La., Aug. 3, 1904. F. Mobile Mssns., Ala., 1898-99-1900-01; Asst. Chr. Ch. Cath., New Orleans, La., 1901-02-03; Trustee Ch. Pen. Fund, 1913-19; Archd. S. La., 1910-16; Secy. La. S. S. Com. Bd. Rel. Educ., 1909-19; Dep. Gen. Conv., 1907-10-13-16-19.

✠**TUCKER, Rt. Rev. Henry St. George,** Alexandria, Va.—Bishop of Kyoto, Mar. 25, 1912—; Retired—. b. Warsaw, Va., July 16, 1874; s. Beverley Dandridge Tucker (Bp. So. Va.) and Maria (Washington). Norfolk Acad.; Un. Va., M.A., 1895; Theol. Sem. Va., 1899. D— and P—1899, Bp. Randolph. Con. Bp. Mar. 25, 1912, by Bpp. McKim, Foss, Boutflower, Andrews. m. Lillian Warnock, Apr., 1911. F. Mssy-in-C. Sendai, Hirosaki; Pres. S. Paul Coll., Tokyo, 1906-12. Author: "Reconciliation Through Christ." War Work, Amer. Red Cross, Refugee relief work in Siberia with rank of Maj. in A. E. F.

TUCKER, Herbert Nash (S. V.), Boydton, Va.—R. S. Jas. Par., Mecklenburg, Va., and S. Joh. Ch., Chase City; S. Tim. Ch., Clarksville, Va.; S. Luke Ch. Par., Mecklenburg Co., Va.—. b. Norfolk, Va., Feb. 6, 1888; s. Beverley Dandridge Tucker and Anna Maria (Washington). Wm. and Mary Coll., 1905-07; Un. Va., 1909-12; Theol. Sem. Va., 1912-15. D—1915, P—1916, Bp. Tucker. 1st Lieut. Chapl., U. S. A., July, 1918-Jan., 1919.*

TUCKER, Irwin St. John (N. Y.), 5457 Drexel Ave., Chicago, Ill.—Non-Par.—; Editor, Chicago, Ill.—.*

TUCKER, Lewis Norman (P.), 7507 Kelly Blvd., Pittsburgh, Pa.—R. S. Jas. Meml. Ch., 1921—. b. Ontario, Can., 1878; s. William Tucker and Harriet Elizabeth (Reason). Phil. Div. Sch., 1907; B.D., 1909; Ph.D., Chicago Law Sch., 1921. D—1907, P—1908, Bp. Whitaker. m. Alexina Shallus Paul Stroup, Phil., Pa., April 20, 1908. F. Curate S. Mark Ch., N. Y. C., 1907-08; Cur. Ch. Advo., Phil., Pa., 1908-09; Mssy. Slatington, Pa., Dio. Bethlehem, 1909-10; R. S. Stph. Par., McKeesport, Pa., 1910-21. Mem. Eccl. Court Array, 1911—. Rec. B. of Litt. degree Eastern Coll., Manassas, Va., 1918; Exam. Chapl., Dio. Pittsburgh, 1923.

TUCKER, Louis (Ala.), 115 S. Conception St., Mobile, Ala.—R. Chr. Ch., Mobile, Ala.—. b. Columbus, Miss., Oct. 7, 1872; s. Rev. Joseph Louis Tucker and Augusta (Prentiss). Sewanee, B.A., and M.A., 1892; D.D., 1923; G. T. S., 1895. D—1895, P—1896, Bp. Wilmer. m. Susan Waller, Greensboro, Ala., Apr. 18, 1899. F. Asst. S. Ambr. Mssn., N. Y. C., 1894-95; Mssy. around Mobile, Ala., 1895-97; Trin. Ch., Pass Christian, Miss., 1897-1900; Gr. Ch., S. Francesville, Ala., 1899-1906; S. Jas. Ch., Baton Rouge, La., 1906-09; Trin. Ch., Everett, Wash., 1909-11; Chr. Ch., Bastrop, La., 1911-14; R. Trin. Ch., Demopolis, Ala., 1914—. Author: Studies in Religion; "Men of the Way" (1922).

TUCKER, Royal Kenneth (Ky.), Louisville, Ky. R. S. Paul Ch., 1924—. b. Upper Alton, Ill., Dec. 7, 1879; s. Rev. Gardiner Chilson Tucker and Melville Leigh (Eckford). Un. So., 1900-03; B.A., 1903. D—1904, P—1905, Bp. Sessums. m. Juliet Luttrell, Bradford, Pa., May 5, 1908. F. Mssy., Central, La., 1904-07; Trin. Ch., Kirksville, Mo., 1907-08; Asst. R. Ch. Ascen., Bradford, Pa., 1908-09; S. Paul Ch., Troy, Pa., 1909-11; Calv. Ch., Red Lodge, Mont., 1911-14; R. S. Paul Ch., Gloverville, N. Y., 1914-17; R. S. Jas. Ch., Baton Rouge, La., 1919-24. Chapl. 2nd Inf. N. Y. Natl. Gd., 1917; Chapl. 105th Inf., 27th Div., U. S. Army, 1917; with regiment at Dickebusche (Bel.), Guillemont Farm (France), and Argonne drive; 102nd Ammunition Train, 27th Div., Sept., 1918; received D. S. C.

TUFFT, Robert A. (L. A.), 926 C Ave., Coronado, Cal.—R. Chr. Ch., 1921—. W. Md. Coll.; Drew Theol. Sem.; G. T. S. D—1894, Bp. Scarborough; P—1894, Bp. Coleman. F. Our Sav. Ch., Brooklyn; R. Ch. Ho. Innoc., Baltimore, Md.; Emman. Ch., Holmesburg, Philadelphia, Pa.; Daytona, Fla.; R. S. Pet. Ch., Charlotte, N. C.; R. Brookland Par., Ch. Our Sav., Washington, D. C., 1921.

TUKE, Charles Edward (Pa), 19 W. Baltimore Ave., Lansdowne, Pa.—R. S. Joh-the-Evang. Ch., 1922—. b. Eng., June 4, 1876; s. John Tuke and Elizabeth (Martin). Trin. Coll., B.A., 1902; M.A., 1904; Berk. Div. Sch., 1902-04; Whitman Coll., D.D., 1917. D—1904, Bp. Whitaker; P—1905, Bp. Brewer. m. Lucy Bidwell Hawkins, Hartford, Conn., June 23, 1904. F. Mssy. Madison Co., Mont., 1904-07; R. S. Luke Ch., Billings, Mont., 1907-11; R. S. Paul Ch., Walla Walla, Wash., 1911-17; R. S. Clem. Ch., St. Paul, Minn., 1917-22. Prov. Dep. Gen. Conv.; Dio. Soc. Welfare; Pres. United Relief Soc., Walla Walla.

TULL, Elron L. (Wyo.), Torrington, Wyo.—Dean of the Platte, 1919—. b. Hugoton, Kan., June 26, 1888; s. Roland Tull and Ellen Lucy (Hoyle). D—1914, P—1916, Bp. Thomas. m.

Ethel R. Ford, May 10, 1916. F. R. S. Paul Ch., Denver, Colo.

TULLOCH, Reginald Osborne (C. N. Y.), 3614 S. Salina, Syracuse, N. Y.—Mssy. P., 1924—. b. Saint Ann's Bay, Jamaica, B. W. I., Feb. 20, 1888; s. Adrian Tulloch and Mary Elizabeth (Costley-Rose). Berk. Prep., Boston; Gordon Bible Sch.; Sch. of Expression; Colgate Un., B.Th., 1921; G. T. S. D—1923, P—1923, Bp. Fiske. m. Gwendolyn Aredell Page, June 24, 1916. F. Tisdale, Saskatchewan, Can., 2 yrs.; Acct., Hamilton, Ont., 1909-12; Mssy., Lowell, Mass.; Ch. of So., Berlin, N. Y.

TUNKS, Walter Fuller (W. M.), Muskegon, Mich.—R. S. Paul Ch., Muskegon, Mich., 1917—. b. Adrian, Mich.; s. Charles Randolph Tunks and Jane (Pettit). Ken., Ph.B.; Bex. Hall, 1915. D—1915, P—1916, Bp. Leonard. m. Helen Roberts, 1920. F. Cur. S. Paul Ch., Cleveland, O.

TUNNELL, William Victor (W.), 2465 6th St., Washington, D. C.—Prof. Hist., Howard Univ., 1906, and Vic. S. Phil. Chap., Anacostia, 1903. Howard Univ., B.A., 1884; M.A., 1889; LL.B., 1911; G. T. S., S.T.B., 1887. D—1887, P—1888, Bp. Littlejohn. F. R. S. Aug. Ch., Brooklyn, N. Y., 1887-91; Prof. Logic. and Lit., Howard Univ., 1891-92; Warden King Hall, Washington, D. C., 1892-1906.*

TURMAN, Ross (Cal.), 2649 Russell St., Berkeley, Cal.—Cur. Trin. Mssn., Pt. Richmond, 1923—. b. Gold Hill, Nev., July 18, 1881; s. Byron I. Turman and Mary A. (Cooley). Ch. Div. Sch., Pac. D—1912, P—1913, Bp. Nichols. m. Amy Searing Mott, Berkeley, Cal., June 11, 1908. F. Cur. Ch. S. Matth., San Mateo, Cal., 1912-14; R. Chr. Ch., Sausalito, Cal., 1914-15; Vic-in-C. S. Mary Ch., Winnemucca; S. Andr. Ch., Battle Mountain; S. Geo. Ch., Austin; Ho. Nativ. Ch., Golconda; Trin. Mssn., Lovelock, Nev., 1915-23.

TURNER, Benjamin Arthur (Be.), Tamaqua, Pa.—R. Calv. Ch., 1922—. b. July 9, 1879; s. Francis A. Turner and Laura Elizabeth (German). S. Jos. Coll.; S. Jesu.; Un. Chicago. D—1915, P—1916, Bp. Thomas. F. In-C. All SS. Ch., Wheatland, Wyo., 1913-16; Capt. U. S. A., Mexico, 1916-17; R. Chr. Ch., Douglas, Wyo., 1917-18; P-in-C. S. Phil. Ch., Chicago, Ill., 1918-22.

TURNER, Charles H. B. (Del.), Lewes, Del.—R. S. Pet. Ch., Lewes, Del.—. Un. So.; S.T.D., Hob. Coll. D—1883, P—1884, Bp. Young. F. Ft. George, Fla.; The Ascen Ch., Salida, Colo.; Chr. Ch., Tyler, Tex.; S. Mich. and All Ang. Chs., Anniston, Ala.; S. Mary Ch., Memphis, Tenn.; Exam. Chapl. and Mem. Stndg. Com., Dio. Del.; Mem. Holland Soc. of N. Y., Huguenot Soc. of N. Y., Huguenot Soc. of Charleston, S. C., Colonial Soc., Gov. Pa., Colonial Wars, Delaware. Author: "Some Records of Sussex Co., Del."; "Rodney's Diary and Other Delaware Records."

TURNER, James Percival (Cal.), 1290 Potrero Ave., San Francisco, Cal.—Vic. Cath. Mssn. Gd. Samar., San Francisco, Cal., 1900—. b. Quebec, Can., Oct. 18, 1875; s. James Turner and Elma E. (Butchart). Bish. Coll., B.A.; Ch. Div. Sch. Pac., 1895-98. D—1898, P—1899, Bp. Nichols. m. Ida Price, San Francisco, Cal., Jan. 5, 1909. F. Asst. S. Joh. Ch., San Francisco, Cal., and Mast. Trin. Sch., 1898-1900; Chapl. S. Luke Hosp., 1900-05; Dean Convo., San Francisco, 1922.

TURNER, Robert Northam, Jr. (N. Y.), Brooklyn, N. Y.—P-in-C. Emman. Ch., 1922—. Br., B.A.; G. T. S. (Pr. Grk. and Ch. Hist., 1896). D—1896, Bp. Clark; P—1897, Bp. Worthington. F. Asst. Ho. Trin. Ch., Lincoln, Neb., 1896; R. S. Luke Ch., Lincoln, 1897-99; R. S. Anne Ch., Roxbury, Mass., 1899-1901; Asst. Corpus Christi Ch., N. Y. C., 1901-04; R. S. Pet. Ch., Hobart and M., Stamford, N. Y., and Bloomville, 1905-08; Asst. Cath., Albany, N. Y., 1908-09; Mssy., Gloria Dei, Palenville, 1908-12; R. S. Barn. Ch., Stottville, N. Y., 1912-22, and R. All SS. Ch., Hudson, N. Y., 1914-22.

TURNER, William Reeves Barker, Adamstown, Frederick Co., Md.—R. S. Paul's Par., Frederick Co., Jan. 1, 1915—. b. Mechanicsville, Md., Feb. 24, 1862; s. Wm. Barker Turner and Rebecca (Turner). Charlotte Hall, 1879. D—1890, Bp. Paret; P—1898, Bp. Satterlee. m. Fannie Thomas, July 6, 1887. F. S. Mark and Mt. Calv. Chs., Howard Co., Md., 1889-94; S. Barn. Ch., Queen Anne Par., Md., 1894; R. Chr., Chaptico, Wash.; King and Queen Par., Chaptico, Md., 1901; S. Andr. Par. and William and Mary Par., 1905; Archd. Charles and S. Mary's Chs., Md., 1903; Durham Par., Charles Co., Md., 1910-15.*

TURRILL, Wm. Richard Bennett (Ol.), Sedro-Woolley, Wash.—P-in-C. S. Jas. Ch., 1923—. b. Great Milton, Oxon., Eng., Jan. 31, 1873; s. John Turrill and Anne Turrill. Gt. Milt. Sch., Oxon., Eng., 1897; Ch. Trng. Coll., Stepney, London, Eng., 1901; Kan. Theol. Sch., 1913. D—1912, P—1913, Bp. Millspaugh. m. Annie E. Cookes, Richmond, Yorkshire, Eng., Nov. 1, 1910. F. R. Trin. Ch., El Dorado, Kan., 1913; R. Trin. Ch., Arkansas City, Kan., 1914. Asst. Secy. Dioc. Conv., 1915-16; Ed. Kan. Churchman, 1915-16; R. Gr. Ch., Astoria, Ore., 1916-19; R. S. Paul Ch., Bellingham, Wash., 1919-23. Mem. Summer Sch., Keble Coll., 1903-06-07; Selwyn Coll., 1904-05-08; Co. Chrmn., Four Minute Men, Astoria, Ore., 1917-18. Publication: "The Beloved Physician."

TUTHILL, Ernest C. (Ariz.), 819 N. Stone Ave., Tucson, Ariz.—R. Gr. Ch., 1922—. b. Rutherford, N. J., July 1, 1878; s. Oliver Tuthill and Hannah Mary (Collard). S. Stph., B.A., 1904; G. T. S., 1907. D—1907, Bp. Greer; P—1908, Bp. Talbot. m. Laura Palmer Carr, Poughkeepsie, N. Y., Dec. 28, 1910. F. Cur. S. Luke Ch., Scranton, Pa., 1907-09; Asst. Trin. Ch., Boston, Mass., 1909-11; R. Chr. Ch., Newton, N. J., 1911-15; Archd. Newton, 1913-15; R. Gr. Ch., Dorranceton, Pa., 1915-17; R. S. Paul, Watertown, N. Y., 1917-22.

TWELVES, J. Wesley (L. I.), 622 Greenwood Ave., Brooklyn, N. Y.—R. Ch. Ho. Apos., 1921—. b. Philadelphia, Pa., Sept. 20, 1890; s. John W. Twelves and Anna Elizabeth (Burbidge). S. Stph. Coll., Annandale, N. Y.; Phil. Div. Sch., 1916. D—1916, Bp. Rhinelander; P—1916, Bp. Paul Jones. m. Rachel Vinton Gilchrist, Sept. 20, 1915. F. P-in-C., Vernal, Utah; R. S. Thos. Par., Bethel, Conn., 1918-21.

TWITCHELL, Albert (Minn.), Rushford, Minn.—R. Emman. Ch., Rushford, and P-in-C., Caledonia, Brownsville, Minn.—. b. Petersham, Mass., Mar. 31, 1853; s. Amaziah Twitchell and Dolly Maria (Edwards). D—1908, P—1909, Bp. Edsall. m. Emma J. Browning, Worcester, Mass., Aug. 1, 1875. F. Pine Island, Minn., 1908; Owatonna, Minn., 1911; Vic. Ch. Ho. Cross, Dundas, Minn., and Ch. Ascen., Farmington, Minn., 1916.

TWINEM, Leo Leonard (N. Y.), 251 W. 80th St., New York City, N. Y.—Asst. All Angels Ch., 1923—. b. Fairmont, W. Va., May 26, 1890; s. Leonard Twinem and Mary (Luthy). Marietta Acad.; Leland Powers Sch.; Wooster Coll., A.B.; Union Theol. Sem., 1914. D—1918, Bp. Greer; P—1918, Bp. Burch. F. Cur. S. Geo. Ch., N. Y. C.; Loc. Ten., S. Mary Ch., Manhattanville, N. Y. C.; Chapl. U. S. N.; Cur. Ch. of Transfig., N. Y. C.

TWING, Cornelius W. (N. J.), Medford, N. J.—P-in-C. S. Pet. Ch., Medford, N. J., 1917—. S. Stph. Coll., 1883; G. T. S. (Part Co.). D—1893, Bp. Littlejohn; P—1894, Bp. Rulison. F. In-C. Freeland, Pa., 1893-97; R. S. Mary Ch., Haledon, N. J., 1897; R. S. Stph. Ch., Riverside, N. J., 1897-1917.

TWISS, Edward Ormiston (Md.), 1301 S. Charles St., Baltimore, Md.—Vic. Ch. Adv., 1923—. b. Haysland, Ontario, Can., Sept. 21, 1891; s. Edward Francis Twiss and Mary Jane (Morse). Grm. and H. Sch., Dundas; Hamilton Norm.; Un. Toronto, B.A.; Wycliffe, 1920. D—1920, P—1920, Bp. of Niagara, Ont., Can. m. Grace Samueletta Mooney.

TWOMBLY, Clifford Gray (Har.), Lancaster, Pa.—R. S. Jas. Ch., Lancaster, Pa., 1907—. b. Stamford, Conn., May 7, 1869; s. Alexander Stevenson Twombly and Abigail Quincy (Bancroft). Ya., A.B., 1891; Andover Theol. Sem., Camb.; Episcopal Theol. Sch., 1894. D—1894, P—1895, Bp. Lawrence. m. Edith Cazinover Balch, July 1, 1897. F. S. Paul Ch., Newton Highlands, Mass.*

TYLER, Barrett P. (Ma.), 1789 Beacon St., Brookline, Mass.—R. All SS. Par., Brookline, Mass., 1920—. b. Rockville, Md., Aug. 31, 1882; s. Rev. George T. Tyler and Mary (Fackler). Rand. Macon Coll., B.A., 1902; Ya., S.T.B., 1906. D—1907, P—1908, Bp. Lines. m. Sophie E. Langdon, N. Y. C., Apr. 27, 1911. F. Cur. Ch. Redeem., Morristown, N. J., 1906-10; R. same, 1910-18. Archd. Morristown, 1916-18; Chapl.

A. E. F., 325th Inf., 82nd Div., July, 1918-May, 1919.

TYLER, Charles Witcombe, 14 Sheridan St., Haverhill, Mass.—R. Ch. S. Joh-the-Evang., Haverhill, Mass.*

✠**TYLER, Rt. Rev. John Poyntz,** Bishops House, Fargo, N. D.—Bishop North Dakota, 1914—. b. Hanover Co., Va., June 15, 1862; s. Wat Henry Tyler and Jane (Blake). Theol. Sem. Va., D.D. D—1888, P—1888, Bp. Randolph. Con. Bp. Jan. 6, 1914, by Bpp. Tuttle, Peterkin, Randolph, Gravatt, Tucker, Murray, Kinsolving, L. L. m. Ada Rodrick, Martinsburg, W. Va. F. R. Westover, Va.; R. Chr. Ch., Millwood, Va., 4 yrs.; Ch. Adv., Phil., Pa., 8 yrs. Archd. Dio. Va., 4 yrs.; R. S. Joh. Ch., Hagerstown, Md.; Archd. Cumberland, with Mssy. Wrk. West Part.

TYLER, Samuel (W. N. Y.), 261 Dartmouth St., Rochester, N. Y.—R. S. Luke Ch., Rochester, N. Y., 1916—. b. Minneapolis, Minn., Mar. 1, 1871; s. Alexander Tyler and Julia Hutchins (Pierce). Ya., B.A., 1895; Epis. Theol. Sch., B.D., 1898; Va. Theol. Sem., D.D., 1918. D—1899, P—1900, Bp. Potter. m. Alice M. Smethurst, St. Augustine, Fla., Jan. 10, 1911. F. Asst. S. Geo. Ch., N. Y. C., 1898-1901; R. Ch. Adv., Walnut Hills, Cincinnati, O., 1901. Dep. Gen. Conv., 1910, 1913.

TYLER, Samuel Roger (W. Va.), 1115 Fifth Ave., Huntington, W. Va.—R. Trin. Ch., Huntington, 1917—. Rand.-Mac., B.A., 1899; Vanderb., 1902; Theol. Sem. Va., 1904. D—1904, P—1905, Bp. Gibson. F. Asst. Ware and Abingdon Pars., Va., 1904; S. Paul Ch., Hamilton, Va., 1905-09; R. S. Mark's Ch., Richmond, Va., 1909-17.

TYNDELL, Charles Noyes (Tenn.), St. Luke's Study, Peabody Ave. and Lemaster, Off.; 19 So. Auburndale Blvd., Res., Memphis, Tenn.—R. S. Luke Ch., 1923—. b. Fall River, Mass., May 2, 1876; s. Rev. Charles Henry Tyndell and Martha Wilson (Noyes). Harv.; Colgate; Va. Theol. Sem., 1900; Dickinson Coll., S.T.D. D—1900, Bp. Whittle; P—1901, Bp. Gibson. m. Rebecca Holmes Lewis, 1900. F. Assoc. R. S. Geo. Par., Fredericksburg, Va., 1900-01; R. S. Joh. Ch., Cape Vincent, 1901, and Sec. 1st Dist., C. N. Y., 1904; S. Joh. Ch., Gloucester, Mass., 1906-08; S. Jas. Ch., Marietta, Ga., 1908-10; S. Joh. Ch., Fayetteville, N. C., 1910-13; Chr. Ch., Williamsport, Pa., 1914-23; Sec. Dio. Atlanta, 1909-10; Dep. Gen. Conv., 1916-19-22; Mem. and Sec. Jt. Com. on Home and Family Life; Mem. Exec. Council and Depts. Fin., Rel. Educ., Chr. Soc. Serv. and Annual Canvass; Mem. Bd. Mssns., Dio. Har.; Sr. Alt. Dept. Gen. Conv., 1910; Chrmn. Soc. Serv. Cmssn., Dio. E. C.; Sr. Dep. Mssy. Dept. Coun., 1910; Mem. Pub. Safety Com. of Commonwealth of Pa., and Dir. Civ. Relief Dept. for Lycoming Co., Pa., 1917—; Sov. Grand Inspector Gen., Thirty-third and last Degree, A. & A. Scot. Rite Mason, N. M. J. Author: "A Communicant's Companion"; "Our Altar Guild"; "One Hundred and One Questions on the Prayer Book."

TYNER, Charles Rowland (W. Mo.), 1318 E. 30th St., Kansas City, Mo.—R. S. Geo. Ch., 1923—. b. Toronto, Canada; s. Frederick Tyner and Sage (Rowlands). Toronto Un.; Sea., 1914; Un. Neb. D—1914, P—1914, Bp. Williams. m. Mary Elizabeth Sprague, 1914. F. R. S. Luke Ch., Lincoln, Neb.; Dean S. Mark Pro-Cath., Hastings, Neb.

TYNER, Frederick Dufferin, 4600 Emerson Ave., So., Minneapolis, Minn.—R. S. Luke's Ch., Minneapolis, 1917—. b. Toronto, Can., Dec. 22, 1877; s. Frederick Tyner and Sage (Rowlands). Trin. Un., M.A., 1902. D—1902, P—1903, Bp. Sweatman. m. Jane Maiilindine, Toronto, Can., Sept. 15, 1903. F. Asst. S. Clem. Ch., Toronto, Can., 1902-03; R. Chr. Ch., Macleod, Alberta, 1903-08; R. S. Andr. Ch., Omaha, 1908-15; Cur. S. Mark Ch., Minneapolis, Minn., 1915-17; P-in-C. S. Luke Ch., Minneapolis, Minn., 1917-18; Secy. Stndg. Com., Dio. Neb., 1910-15; Can. Cath., 1910-15.*

TYNER, George St. George, 715 Millington St., Winfield, Kan.—R. Gr. Ch.—. b. Toronto, Canada; s. Frederick Tyner and Sage (Rowlands). Toronto Pub. Schs.; Trin. Un., D. L. T., 1912. D—1910, P—1911, Bp. Sweeney, Toronto. m. Ethel Katharine Holmquest, July 8, 1915. F. Cur. Chr. Ch., Toronto Mssy., Port Perry, Ont.; Gen. Mssy., Neb.; R. S. Geo. Ch., DeWitt, Neb., to May 26, 1918; R. S. Jas. Ch., Fremont, Neb., 1918—.*

TYNG, Dudley, 721 Douglas Ave., Providence, R. I.—R. S. Thos. Ch., 1922—. b. Osaka, Japan, Oct. 28, 1879; s. Theodosius Stevens Tyng and Ida May (Drake). Harv., A.B., 1902; A.M., 1904; Epis. Theol. Sch., B.D., 1909. D—1908, P—1909, Bp. Lawrence. F. Prof. Un. Wuchang, China, and Mssy. Bd. Mssns., 1909-15; P-in-C. Our Sav. Ch., Milford, N. H., 1915-19; R. Trin. Ch., Milford, Mass., 1919-22.

TYNG, Theodosius Stevens (W. N. Y.), Phillipsdale, R. I.—. b. Columbus, O., Nov. 26, 1849; s. Dudley Atkins Tyng and Catherine Maria (Stevens). Ken., A.B., 1869; Colmb., LL.B., 1871; Epis. Theol. Sch., B.D., 1874. D—1873, Bp. Neely; P—1874, Bp. Paddock. m. Ida May Drake, July 27, 1878. F. S. Jas. Ch., Cambridge, Mass., 1873-78; Mssy. Japan, 1878; R. S. Tim. School, Osaka, 1879-86; R. S. Paul Sch., Tokyo, 1891-97. Prof. Apol. and Ethic., Ho. Trin. Div. Sch., Tokyo, 1889-95; Mem. Com. Epistles and Gospels. Author: 1886, "Kyogi Ryakusetsu"; New Translation Gospel of S. Luke into Japanese, 1909; R. S. Mark Ch., Ashland, N. H., 1909—.*

TYNG, Walworth (H'k), American Church Mssn., Changsha, Hunan, China.—Mssy-in-C. Changsha, 1913—. b. Boston, Mass., Jan. 3, 1885; s. Stephen Higginson Tyng and Elizabeth (Walworth). Lexington H. S.; Harv., A.B., A.M.; Epis. Theol. Sch., B.D., 1911. D—1911, Bp. Lawrence; P—1912, Bp. Roots. m. Ethel Atkinson Arens.*

TYRER, Alfred Henry (Cal.), Redwood City, Cal.—R. S. Pet. Ch., 1922—. b. Southport, Eng., Jan. 5, 1870; s. William Tyrer and Anna Williams (Elliott). Kan. Theol. Sch., 1896. D—1896, Bp. Brooke; P—1904, Bp. A. R. Graves. m. Mary Adelaide Golden, Amaranth, Ont., Dec. 25, 1894. F. So. McAlester, Ind. Terry. (Oklahoma), 1895-97; R. Ord. Neb., 1898; Callaway, Neb., 1904; Jensen, Fla., 1906; Muskoka, Soc. Mssn., Indep. Interdenom. Soc. Educ. Rel. and Philan. Wrk., 1907-22.

TYSON, Stuart Lawrence (N. Y.), 2 Gramercy Park, N. Y. C.—Lec. for Tyson Lectureship Foundation, Inc., 289 Fourth Ave., N. Y. C.—. b. Phila., Pa., Nov. 12, 1873; s. Herbert Benezet Tyson and Mary (Stuart). S. Joh. Coll.; Oxon., B.A., 1903; M.A., 1907; B.D., D.D., 1924. D—1895, P—1897, Bp. Nicholson. m. (1) Katherine E. Rosengarten; (2) Gertrude Wirtenson, 1916. F. Tut., Oxon. Un., 1903-06; Prof. N. T. Un. So., 1907-13; V. Pres. Mod. Churchmen's Union. Author: "Teaching of Our Lord as to Indissolubility of Marriage" (1908); "The Eucharist in St. Paul" (1923).

U

ULLERY, Jay F. (Me.), 40 High St., Springfield, Mass.—Non-Par.—. Bex., 1902. D—1902, P—1902, Bp. Leonard. F. In-C. Jefferson, O.; R. S. Paul Ch., White Junction, Vt.*

UNDERHILL, Andrew Findlay (W. Mass.) 64 Harrion Ave., Northampton, Mass.—R. S. Joh. Ch., Northampton, Mass., 1913—. b. Brooklyn, N. Y.; s. John F. Underhill and Hannah (Findlay). Amh. Coll., 1881. D—1892, P—1893, Bp. Littlejohn. m. Alberta de Witt Underhill, Dec. 19, 1889. F. Asst. Ch. Gd. Shpd., Brooklyn, N. Y., 1892; M-in-C. same, 1892; R., 1893; R. S. Joh. Ch., Yonkers, N. Y., 1899-1907; Sr. Mstr. Cornwall Heights Sch., Cornwall-on-Hudson, N. Y., 1907-09; Assoc. Ch. Ascen., N. Y. C., 1909-13. Mem. Amer. Ch., Bldg. Fund. Com. Author: "Valid Objections to So-Called Christian Science" (Baker & Taylor Co., N. Y., 1904, $0.50); "The Soul's Life Series" (The Gubliman Pub. Co., Newark, N. J., 1912, 25c); "A Rosary of Prayer" (Pub. by author, 1914).

UNDERHILL, Gilbert Rumsey, 355 Ackerman Ave., Ridgewood, N. J.—R. Emer. S. Mark Ch., Hammonton, N. J., 1921—; Retired—. b. N. Y. C., Aug. 7, 1852; s. Gilbert E. Underhill and Amelia Bowers. Colb., B.A., 1878; G. T. S., 1881. D—1881, Bp. Potter; P—1881, Bp. Scarborough. m. Ada Danforth Knight, 1887. F. R. S. Mark Ch., Hammonton, N. J., 1881-83; Asst. Transfig., N. Y. C., 1883-86; Hammonton, N. J., 1886-91; S. Joh. Ch., Camden, N. J., 1891-09; Asst. S. Clem. Ch., Philadelphia, Pa., 1909-12; Asst. Ch. Redeem., N. Y. C., 1912; Asst. Ho.

Cross Ch., N. Y. C., 1913-14; Asst. Trin. Ch., Bridgeport, Conn., 1914-15; S. Joh. Ch., Camden, N. J., 1916; Sagada Mssn., Philippine Islands, 1917; R. S. Mark Ch., Hammonton, N. J., 1918-21.

UNSWORTH, Samuel, Seabright, Cal.—. b. Bolton, Lancashire, Eng., Feb. 8, 1852; s. William Unsworth and Elizabeth (Tong). S. Stph., B.A., 1875; M.A., 1878; G. T. S., S.T.B. D—1878, Bp. H. C. Potter; P—1881, Bp. Tuttle. m. Hannah Dawson, Salt Lake City, Utah, July 25, 1879. F. In-C. S. Paul Chap., Salt Lake City, 1878-81; Ch. Gd. Shpd., Ogden, Utah., 1881-94; R. Trin. Ch., Reno, Nev., 1894—.*

UPHILL, Henry (Ma.), Ashmore Rectory, Salisbury, England.—. F. R. S. Mart. Ch., New Bedford, Mass.*

UP-JOHN, Doane (Mil.), 111 No. Fifth St., Delavan, Wis.—R. Chr. Ch., 1921—. b. Dover, N. J., Apr. 17, 1867; s. Rev. Jas. A. Up-John and Maria L. (Mills). Nash., 1904. D—1900, P—1904, Bp. Grafton. m. Adelaide C. Hart, 1907. F. Asst. S. Paul Cath., Fond du Lac; In-C. S. Joh. Ch., Omro, and S. Mark's Ch., Rosendale; Assoc. R. S. Paul's Ch., Oshkosh, Grace Ch., Oshkosh, and Vic. S. Joh. Ch., Shawano, all in Wis.; R. S. Paul Ch., Plymouth, Wis.; R. All SS. Ch., Appleton, Wis., 1912-21. Mem. Stndg. Com., 1912; Mem. Stndg. Com. since 1912 with exception of 1914; Pres. of Finance Com., 1918-19-20-21.

UPJOHN, Richard Russell (L. I.), 1676 69th St., Brooklyn, N. Y.—P-in-C. Ch. Adv., Brooklyn, N. Y., 1916—. b. Brooklyn, N. Y., Apr. 28, 1859; s. Richard Michell Upjohn and Emma Degen (Tyng). Corn. Un., B. C. E., 1880; C. E., 1899; Nash., B.D., 1887. D—1887, P—1888, Bp. J. H. H. Brown. m. Harriette May Wescott, Orange, N. J., Oct. 10, 1905. F. Cur. Ch. Adv., Boston, Mass., 1887-88; Ch. Asc., Chicago, Ill., 1892; R. Ch. Gd. Shpd., Rochester, N. Y., 1894; Ch. S. Mary-the-Vir., N. Y. C., 1899; Ch. Transfig., N. Y. C., 1902; S. Paul Ch., Pleasant Valley, N. Y., 1912; Ch. Transfig., N. Y. C., 1915; Mem. Psi Upsilon; Mem. United Mil. Ord. Amer. Chapl. Police Reserve, N. Y. C.

UPSON, Charles Burton (Spok.), 2726 W. Sharp Ave., Spokane, Wash.—Gen Mssy., 1922—. b. Geneseo, Ill., Aug. 7, 1878; s. Philo Burton Upson and Sarah Ann (Richardson). Sea., 1911. D—1911, P—1911, Bp. Mann. m. Jessie Evans Joseph, Des Moines, Ia., Sept. 2, 1914. F. Farley, Dyersville, Bellevue, Anamosa (all in Iowa), 1913-15; Larimore, N. D., and other Mssns., 1911-13; R. Chr. Ch., Kingman, Kan., 1916-18; S. Matth. and S. Eliz. Chs., Chicago, Ill., 1918-20; S. Matth., Prosser, Wash.; Trin. Ch., Sunnyside, Wash., and S. Luke Ch., Mabton, Wash., 1920-22.

URBAN, Abram L., R. F. D. 3, Norristown, Pa.—Retired.—. D—1894, P—1894, Bp. Rulison. F. Asst. S. Luke Ch., Scranton, Pa., 1894-96; R. Chr. Ch., Woodbury, N. J., 1896-1901; R. Ho. Trin. Ch., Lansdale, Pa.*

URBAN, Leigh Roy (W. Ma.), 142 Hamilton St., Southbridge, Mass.—R. Ho. Trin. Ch., 1921—. b. Birdsboro, Pa., Jan. 24, 1877; s. Abram Linwood Urban and Emma Louisa (Trexler). Prin., A.B., 1900; Colmb., A.M., 1905; Oxon., 1906-07; G. T. S., 1904-05; Mayo Fellow, G. T. S., 1905-07. D—1904, P—1905, Bp. Scarborough. m. Elizabeth Yarnall Luchars, Upper Montclair, N. J., Nov. 12, 1912. F. Cur. S. Bern. Ch., Bernardsville, N. J., 1904-06; Cur. S. Tim. Ch., Roxborough, Philadelphia, Pa., 1908-12; R. Ch. Redeem., Astoria, N. Y. C., 1912-18. Relief wrk. in France with Friends Reconstruction Unit, 1919; R. Chr. Meml. Ch., North Brookfield, Mass., 1919-21.

URBAN, Percy Linwood (Pa.), 420 W. Walnut Lane, Germtn., Philadelphia, Pa.—Asst. R. S. Pet. Ch., 1917—. b. Philadelphia, Pa.; s. Abram Linwood Urban and Emma Louise (Trexler). Wm. Penn Charter Sch.; Pr., A.B., M.A. D—1915, Bp. Garland; P—1916, Bp. Rhinelander. m. Mary Robinson Hodge, June 10, 1922. F. R. S. Andr. Ch., Hopkinton, N. H.

URBAN, Ralph Ernest (N. J.), 102 S. Overbrook Ave., Trenton, N. J.—R. All SS. Ch., Trenton, N. J., 1900—. Princ., B.A., 1896; M.A., 1899; G. T. S. D—1899, P—1900, Bp. Scarborough.

URBANO, Francesco Giglio (N. Y.), 419 E. 13th St., N. Y. C.—Vic. Gr. Chap., 1924—. b. Palermo, Italy, Mar. 24, 1883; s. Salvatore Urbano and Franca (Giglio). Phillips, Andover; Rutgers, 1910; Yale; G. T. S., 1911. D—1911, P—1913, Bp. Greer. m. Pauline DeWitt, 1911. F. Asst. Gr. Ch., N. Y. C., 1911-24. Translator of certain works of Wm. R. Huntington, D.D., and Charles L. Slattery, D.D.

USBORNE, John, Honolulu, Hawaii.—R. Emer. S. Clem. Ch., Honolulu.—. T. C. D. D— and P—1888, Bp. (Toronto). F. R. S. Clem. Ch., Honolulu.*

USSHER, Sydney Neville, 32 E. 76th, N. Y. C.—Chapl. Gd. Shpd. City Home, Blackwell's Is., and City Mssn. Staff, N. Y. C., 1917—. b. Aurora, Ill., Nov. 27, 1868; s. Rt. Rev. Brandram Boileau Ussher and Elizabeth Leonora (Thompson). Un. Pa., 1893; R. E. Theol. Sem., B.D., 1893; Un. Pa. Law Sch., 1903; Phila. Div. Sch., 1902. D—1902, Bp. Adams; P—1902, Bp. Mackay-Smith. F. All SS. Ch., Philadelphia, Pa., 1902-03; Traveling, 1903-06; Traveling for Bd. Mssns., 1907; Dean S. Mark Pro-Cath., Grand Rapids, Mich., 1907-08; Asst. R. S. Barth. Ch., N. Y. C., 1908-17.*

V

VAIL, Sidney Lee (La.), 3010 Jena St., New Orleans, La.—R. Ch. Annunc., 1919—. b. New Orleans, La., Nov. 26, 1884; s. Sidney Lee Vail, Sr., and Blanche Louise (Richard). Un. So., 1911; Prep. Sch., Acad. Theol. Depts. D—1911, P—1912, Bp. Sessums. m. Mabel Clare Moore, Nov. 29, 1917. F. Mssy. Natchitoches, La., 1911-14; R. Mt. Olivet, New Orleans, 1914-19. Sec. Dio. La., 1920—.

VAN ALLEN, William Harman (Ma.), 28 Brimmer St., Boston, Mass.—R. Ch. Adv., Boston, Mass., 1902—. b. Cameron, N. Y., Feb. 16, 1870; s. Daniel D. van Allen and Frances Jane (Holland). Syr., Ph.B., 1890; Ph.M., 1897; S.T.D., 1904; Hob., M.A., 1899; S. Stph., L.H.D., 1910; Bish. Coll., D.C.L., 1911; Alfred Un., LL.D., 1912. D—1894, P—1896, Bp. Huntington. F. Hdmstr. S. Joh. Sch., N. Y., 1891-94; Secy. to Bp. Huntington and In-C. S. Anne and S. Luke Chaps., Syracuse, N. Y., 1894-95; Prin. High Sch., Camden, N. Y., 1895-96; R. Ch. Epiph., Trumansburg, N. Y., 1896-97; R. Gr. Ch., Elmira, N. Y., 1897-02. Gen. Secy., C. A. I. L., 1892-94; with A. E. F., 1919. Ed. Staff "Living Church." Author: "St. Bernard on Loving God"; "Travel Pictures"; "Blue Monday Musings"; "The Falsity of Christian Science So-Called"; "Alien Romanism vs. American Catholicism"; many articles, pamphlets and fugitive poems.

VANCE, Alexander (P.), Lisbon, O.—R. Emer. S. Andr. Ch., Pittsburgh, Pa., 1921—. Al., D.D., 1902; Epis. Theol. Sch., B.D., 1891. D—1891, Bp. Clark; P—1892, Bp. Whitehead. F. Blairsville and Indiana, Pa., 1892-96; Asst. Ho. Trin. Ch., Brooklyn, N. Y., 1896-98; R. S. Mich. Ch., Brooklyn, 1898-1906; R. S. Andr. Ch., Pittsburgh, Pa., 1906-21.

VAN DEERLIN, Erasmus J. H. (L. A.), 149 N. Sichel St., Los Angeles, Cal.—P-in-C. Epiph. Par., 1924—. s. Henry Van Deerlin, M.D., and Mary (Baird). Ch. Coll., Camb., Eng., B.A., 1869; N. I., D.D., 1902. D—1869, P—1871, Bp. of Worcester. m. Maria Marshall. F. C. S. Stph. Ch., Birmingham, Eng., 1869-71; R. S. Barthol. Ch. and Chap. Co. Prison, Queenstown, B. Guiana, 1871-73; Sen. C. Romsey Abbey, Hants, Eng., 1874-80; R. S. Joh. Ch., Elkhart, Ind., 1882-83; S. Barn. Ch., Apponaug, R. I., 1883-84; Chr. Ch., New Haven, Conn., 1884-88; Chap. Kemper Hall, Kenosha, Wis., 1888-90; U. S. Supt. Ind. Sch., 1890-92; R. and Prin. Whitaker Hall, Reno, Nev., 1892-94; R. Grass Valley with Nevada City, Cal., 1894-98; Exam. Chapl. Bp. No. Cal., 1897-98; R. S. Aug. Ch., Kohala, H. I., 1898-1901; Chapl. Bp. of Honol.; Pres. Stndg. Com., Honol., and Mem. Bd. Mssns., 1899-1901; R. S. Stph. Ch., Ballard, Wash., 1902-04; Mssn. Work So. Cal., 1904-11; Vic. S. Jas. Ch., San Diego, Cal., 1919-22.

VANDERPOOL, Wynant (N'k), 175 South St., Morristown, N. J.—Non-Par.—. b. Newark, N. J., Apr. 18, 1848; s. Beach Vanderpool and Susan Chambers (Fisher). Prin. Un., B.A., 1870; M.A., 1880; G. T. S., 1874. D—1874, P—1875, Bp. Odenheimer. m. Alice W. Davis, Worcester, Mass., 1874. F. Asst. Gr. Ch., Newark, N. J., 1874-79; In-C. S. Joh. Ch., Newark, N. J., 1880; Tem. Ch. S. Phil. Ch., Newark, N. J., 1883; Asst. S. Pet. Ch., Morristown, and

Mem. Build. Com. of Ch.; Chapl. Morristown Sch. and S. Hilda's Sch. several yrs.; Mssy. Newark City Alms House, 1878-1918.

VAN DE WATER, George Roe (N. Y.), Res., 65 E. 89th St.; Off., Parish House, 67 E. 89th St., N. Y. C.—R. Ch. Beloved Disciple, Feb., 1920—. b. Flushing, N. Y., Apr. 25, 1854; s. John Titus Van de Water and Ellen Bernette Van de Water. Flushing Inst.; Cornell, B.S., 1874; G. T. S., 1877; Nash., D.D., 1885; Lehigh, 1902. D—1876, P—1878, Bp. Littlejohn. m. Cornelia Townsend Young, Apr. 24, 1879. F. R. Chr. Ch., Oyster Bay, N. Y., 1876-80; R. S. Luke Ch., Brooklyn, N. Y., 1880-87; Gen. Mssy. U. S. of Par. Mssn. Soc., 1887-88; R. S. Andr. Ch., Harlem, N. Y., 1888-1920, and Chapl. Colmb. Un., 1892-1904. Publications: Church History, 2 Vols., pub. Sunday School Comms. Mission Hymnal, pub. by Thomas Whittaker; Manual of Family Prayers; Various special sermons.

VAN DUYNE, Theodore John Milton (N'k), 60 Union St., Montclair, N. J.—Asst. S. Luke Ch., 1923—. b. Newark, N. J., Oct. 4, 1880; s. Theodore A. Van Duyne and Ella Matilda (Bartholf). Colmb.; Phila. Div. Sch., 1916. D—1915, P—1916, Bp. Lines. F. R. Chr. Ch., Pompton, N. J.; Cur. Chap. Interces., Trin. Par., N. Y. C., 1918-20; Sch. work, 1920-23.

VAN DYCK, Vedder (L. I.), Amityville, N. Y.—R. S. Mary Ch., Amityville, N. Y., 1917—. b. Bayonne, N. J., July 18, 1889; s. Vedder Van Dyck and Emily (Adams). Colmb. Un., 1908-11; G. T. S., 1912-14. D—1914, P—1915, Bp. Lines. m. May Estelle Ketcham, Oct. 25, 1919. F. S. Thos. Ch., Farmingdale, N. Y.; S. Mich. and All Ang. Chs., Seaford, N. Y., 1915-17 and 1918-23.

VAN DYKE, William Elmer (Er.), 308 Fulton St., Smethport, Pa.—R. S. Luke Ch., Smethport, Pa., 1909—. b. Kane, Pa., Dec. 25, 1870; s. Abram Sterner Van Dyke and Marinda Jane (Stark). D—1903, P—1906, Bp. Whitehead. m. Helen Eliza McCoy Smethport, Pa., June 26, 1907. F. D-in-C. S. Lawrence, Osceola Mills, Pa., and Trin. Ch., Houtzdale, Pa., 1903-05; Asst. S. Luke Ch., Smethport, and In-C. S. Matth. Ch., Eldred, Pa., 1905-07; P-in-C. S. Joh. Ch., Kane, Pa., 1907-08; Vic. S. Mary Mem. Ch., Pittsburgh, Pa., 1908-09; Com. Cans., 1910-15; Mem. Stndg. Com., 1916-23-24; Dep. Coun. 3rd Dept., 1912; Dep. Prov. Syn., 1914-15; Dep. Gen. Conv., 1916, 1919, 1922; Chrmn. Ch. Pen. Fund, Dio. Erie, 1916-17.

VAN ELDEN, Anthony Gysbert (W. Mo.), Joplin, Mo.—R. S. Phil. Ch., Joplin, 1918—. b. Holland, 1881. Nash. Ho., 1907; Kampen Coll., Holland. D—1907, P—1907, Bp. Webb. F. Asst. Gr. Ch., Madison, Wis., 1907-09; Asst. Ch. S. Mary-the-Vir., N. Y. C., 1903-13; Asst. S. Mary-the-Virgin, N. Y., 1909-13; R. Trin. Ch., Hannibal, Mo., 1913-18.

VAN ETTEN, Edwin Jan (P.), Shady and Walnut Sts., Pittsburgh, Pa.—R. Calv. Ch., Pittsburgh, 1918—. s. Cornelius Van Etten and Sarah (Hill). Amh. Coll., B.A., 1905; Epis. Theol. Sch., B.D., 1911; Un. Pgh., D.D., 1923; Alleghany Coll., D.D., 1923. D—1911, P—1911, Bp. Lawrence. F. Mast. S. Mark Sch., 1905-08; Asst. Min. Trin. Ch., Boston, Mass., 1911-14; R. Chr. Ch., N. Y. C., 1914-18.

VAN FLEET, John Bellis (S. O.), 752 Epworth Ave., Winton Pl., Cincinnati, O.—Non-Par., 1921—. b. Nesmanic, N. J. S. Stph., B.A., 1891; M.A., 1894; Phil. Div. Sch., 1894. D—1894, Bp. Whitaker; P—1895, Bp. Perry. F. Min., Creston, Ia., 1894-95; R. S. Andr. Ch., Waverly, Ia., 1895-96; M-in-C., Platte, Neb., 1896-98; R. Norfolk, Neb., 1898-99; R. Gr. Ch., Charles City, Ia., 1900-03; R. Trin. Ch., Watertown, S. D., 1903-09; R. S. Jas. Ch., Macon, Mo., 1909-13; R. Slaughter Par., Rapidan, Va., 1913-14; R. S. Stph. Ch., Winton Place, Cincinnati, O., 1914-21. Dean Waverly Deany., 1901-03; Mem. Stndg. Com., S. D., 1905-09; Del. Gen. Conv., 1907.

VAN FOSSEN, George Washington (W.), Leonardtown, Md.—Assoc. R. Assoc. Pars. of S. Mary's Co., 1921—. b. Hyners Run, Pa., April 12, 1867; s. George Washington Van Fossen and Margaret Ann (Barndollar). Phil. Div. Sch., 1892. D—1892, P—1893, Bp. Rulison. m. Nellie Smylie, 1894. F. Asst. Ch. Nativ., South Bethlehem, Pa., 1892-93; Mssn. Milton and Watsontown, Pa., 1893-95; R. All SS. Ch., Shenandoah, Pa., 1895-1902; Trin. Ch., Newark, O., 1902-04; Chr. Ch., Tamaqua, Pa., 1904-08; Ward. Leonard Hall, Bethlehem, Pa., 1908-11; R. Trin. Par., Washington, D. C., 1911-18; R. Ch. Gd. Shpd., Milford, Pa., 1918-21.

VAN HOOSE, James Alexander, 4330 Glenwood Ave., Birmingham, Ala.—Mssy. Birmingham, Ala.—. D—1876, Bp. Wilmer; P—.*

VAN INGEN, James William (N'k), 21 Washington St., Newark, N. J.—Chapl. City Mssn. of Newark, 1923—. b. St. Paul, Minn., June 10, 1859; s. John Visger Van Ingen and Elizabeth Ann (Clarke). Hob., A.B., 1881; A.M., 1884; G. T. S., B.D., 1884. D—1884, P—1886, Bp. Coxe. m. Anna M. Clark, Yonkers, N. Y., 1889. F. Chapl. S. Luke Hosp., N. Y. C., 1884; Cur. Trin. Ch., Geneva, N. Y., 1885; Mssy. Montana, 1887; Cur. S. Paul Ch., New Haven, Conn., 1891; Supt. S. Luke Hosp., Chicago, Ill., 1893; R. S. Stph. Ch., Milburn, N. J., 1899-1917; Chapl. N. J. State Reformatory, Rahway, N. J., 1917-23.

VAN KEUREN, Floyd (S. O.), Columbus, O.—Assoc. R. Trin. Ch., 1922—. b. Sioux City, Ia., 1880. Hob. Coll., A.B., 1904; G. T. S., 1907. D—1907, P—1908, Bp. Greer. m. Helen Huey, Philadelphia, Pa., 1910. F. Trin. Mem. Ch., Erie, Pa., 1907-10; Chr. Ch., New Brighton, Pa., 1910-12; All SS. Ch., Denver, Colo., 1912-15; R. Chr. Ch., Canon City, Colo., 1915-17; Dist. Mgr. Relief Wrk. Amer. Red Cross in France, 1917-19; Supt. Assoc. Charities, Columbus, O., 1919-22.

VAN LOAN, Samuel Dies (Del.), Georgetown, Del.—R. S. Paul Ch., Georgetown, Del., 1914—. b. Catskill, N. Y., Jan. 23, 1861; s. Samuel Penfield Van Loan and Annie (Elliott). S. Stph., B.A., 1889; G. T. S., 3 yrs. D—1892, P—1893, Bp. Starkey. F. Asst. Gr. Ch., Jersey City, N. J., 1892-93; Mssy. Fleischmann's and Pine Hill, N. Y., 1893-94; R. Calv. Ch., Cairo, N. Y., 1894-03; 1st. Asst. Gr. Ch., Newark, N. J., 1903-06; R. Ch. Cross, Ticonderoga, N. Y., 1906-14. Prov. Dep. Gen. Conv., 1916; Dio. Del. Author: "Thoughts on the Church and the Sacraments" (published by Edwin S. Gorham, 11 West 45th St., N. Y. C.), 1916; set to Music Hymns, 516, 380 and 242.

VAN METER, Allen Rachelle (Pa.), 318 Manheim St., Gtn., Philadelphia, Pa.—R. Calv. Ch., 1921—. b. Philadelphia, Pa., July 18, 1875; s. Joseph Eastburn Van Meter and Katherine Brown (Trucks). Trin., B.A., 1899; M.A., 1902; Phil. Div. Sch., 1902. D—1902, Bp. Mackay-Smith; P—1904, Bp. Graves. m. Agnes Howard Converse, Gwynedd, Pa., Dec. 27, 1902. F. Secy. Ch. Stud. Mssn. Assoc., 1902; Hankow, China, 1903; Kiukiang, China, 1904-07; R. All SS. Ch., Torresdale, Phila., Pa., 1907-15; Dean Cath. S. Paul, Erie, Pa., 1915-21; Dio. Ch. Pension Fund Com., 1914; Chrmn. Dio. Soc. Serv. Com., 1917; Dep. Gen. Conv., 1919.

VANN, William Edward (La.), 405 Washington Ave., Mansfield, La.—R. Chr. Meml. Ch., 1920—. Kan. Theol. Sch. D—1899, P—1900, Bp. Millspaugh. F. Chr. Ch., Kingman, Kan., 1899-1901; Asc. Ch., Auburn and Gr. Ch., Tecumseh, Neb., 1901-05; S. Hel. Ch., Wadena, Minn., 1905-07; R. Chr. Ch., Kingman, Kan., 1907-09; R. S. Paul Ch., Newport, Ark., 1909-12; R. Gr. Meml. Ch., Hammond, La., and Chr. Ch., Bastrop, La., 1912-15.

VAN RENSSELAER, Stephen (A.), Monticello, N. Y.—Non-Par.—. b. Albany, N. Y., Jan. 17, 1869; s. Eugene Van Rensselaer and Sarah Boyd (Pendleton). Eton Coll., Eng., 1887; Harv., B.A., 1891; Epis. Theol. Sch., B.D., 1897. D—1897, Bp. Potter; P—1899, Bp. Talbot (for Bp. Potter). m. Mary Thorn Carpenter, Oct. 10, 1900 (deceased). F. Asst. Gr. Ch., N. Y., 1897-99; M. S. Hel. Chap., New Lenox, Mass., 1899-1900; R. S. Joh. Ch., Monticello, N. Y., 1901-05; S. Eustace Ch., Lake Placid, N. Y.; R. Calv. Ch., Burnt Hills, N. Y.; R. S. Paul Ch., Sidney, N. Y.*

VAN SYCKEL, N. Dunham (N'k), 9 Norwood Ave., Summit, N. J.—Non-Par.—. b. Bound Brook, N. J.; s. Elbridge Van Syckel and Bethany S. (Dunham). Rutg. Coll., A.M., 1889; G. T. S., B.D., 1893. D—1892, Bp. Scarborough; P—1893, Bp. Wilmer. m. Annie L. (Shaffer) Bartlett. Magnolia Plantation, La., June 16, 1915. F. Mssy. Montgomery, Ala., 1892-93; R. Trin. Ch., Florence, Ala., 1893-95; Vic. S. Mich.

Chap., Philadelphia, Pa., 1895-09; Prof. Theo., Nash., Nashotah, Wis., 1910-15; R. S. Thom. Par., Hamilton, N. Y., 1916-19. Mem. Soc. Colonial Wars in Pa.; Mem. Mayflower Soc., N. J.

VAN TASSEL, Sutphen (N'k), 22 Franklin Place, Morristown, N. J.—Asst. S. Pet. Ch., 1921—. b. Phila., Pa., May 11, 1861; s. Rev. Morris Crater Sutphen Van Tassel and Eleanor (Brush). Blair Acad.; Pr. Coll., A.B., 1882. D—1921, P—1923, Bp. Stearly. F. Lit. Adviser Harper & Bros., Publishers. Author: "The Golficide"; "The Cardinala Rose"; "The Nineteenth Hole;" "The Gates of Chance"; "The Doomsman"; "In Jeopardy," and magazine articles.

VAN VLIET, Frank (Mil.), Nashotah, Wis.—Prof. N. Test. and Christian Apologetics, Nashotah Theol. Sem., 1923—. b. Friesland, Netherlands, Nov. 12, 1874; s. D. F. Van Vliet and Titia (Kok). Un. Mich., A.M., 1908. D—1915, P—1915, Bp. McCormick. m. Bessie Virginia Davis, 1903. F. Hdmstr. S. Andr. Sch., St. Andrews, Tenn., 1915-16; R. S. Luke Ch., Jackson, Tenn., 1916-19; Asst-in-C. Rel. Ed. Gr. Ch., Grand Rapids, Mich., 1919-20; R. Emman. Ch., Hastings, Mich., 1920-23.

VAN WATERS, George B. (Har.), Walnut and Lane Sts., Wellsboro, Pa.—R. S. Paul Ch., 1923—. b. Rensselaer Falls, N. Y.; s. Orin Van Waters and Sarah Ann Van Waters. Ken., B.A., 1883; Bex. Hall., B.D., 1883; W. Un., D.D., 1901. D—1884, P—1884, Bp. Whitehead. m. Wanda O. Vosburg, 1884. F. R. Gr. Meml. Ch., Portland, Ore.; R. S. Dav. Ch., Portland, Ore., about 18 yrs.; R., Echo, Ore. Pres. Stndg. Com., Ore., 17 yrs.; Dep. Gen. Conv. 6 times; Archd. E. Ore. and Pres. Coun. of Adv., 7 yrs.

VAN ZANDT, Malcolm James (Mil.), 256 Park Place, Kenosha, Wis.—R. S. Matth. Ch., 1923—. b. Mount Holly, N. J., Apr. 7, 1884; s. Charles Brown Van Zandt and Addie (Carpenter) Van Zandt. Nash. Prep.; West. Theol. Sem., 1917. D—1917, P—1917, Bp. Anderson. m. Alice Lorene Bowler Meredyth, Jan. 1, 1918. F. Sr. Cur. S. Pet. Ch., Chicago, Ill., 1917-20; R. S. Mark Ch., Chicago, 1920-22.

VASQUEZ, Paolo (Conn.), 501 Wethersfield Ave., Hartford, Conn.—P-in-C. S. Paul's Italian Mssn., 69 Grove St., June, 1914—; as Lay-R. Mar., 1914. b. Canicattini Bagni, Siracusa, Italy, Oct. 21, 1881; s. Giuseppe Vasquez and Rosalia (Cianci). H. Sch., and Philosophy Seminario Pontificio, Rome, Italy; Sem. Siracusa, Italy, 3 yrs.; Spec. Stdt. Berk. Div. Sch., Conn., 1914-15. D—Dec., 1914, P—June, 1915, Bp. Brewster. m. Concettina Fallisi, Apr. 30, 1910.

VAUGHAN, Jay Russell (A.), Burlington, N. J.—Non-Par.—. b. Stevens Point, Wis.; s. David Hugh Vaughan and Jennie (Brawley). Un. Wis., 1905-08; Nashotah, 1909-12. D—1911, P—1912, Bp. Weller. F. Vic. Ch. of Ascen., Merrill, Wis., 1912-17. 1st Lieut., 59th Inf., A. E. F., 1917-19.

VAUGHAN, Lorenzo Davenport (Lex.), 601 Wallace Ave., Covington, Ky.—R. S. Joh., Covington, S. Joh., Dayton, and S. Stph., Latonia, Ky., 1923—. W. and M. Coll., 1900-04; Va. Theol. Sem., 1907. D—1907, P—1908, Bp. Gibson. F. M-in-C. S. Luke Ch., Essex Co., and Emman. Ch., King and Queen Co., Va., 1907-08; R. Westover Par., Charles City, Va., 1908-10; R. Upper Truro Par., Va., 1910-13; R. Zion Ch., Dresden, and S. Matth., Madison, O., 1913-17; R. S. Joh. Ch., Sandusky, S. Paul Ch., Carsonville, and S. Mary Ch., Deckeville, Mich., 1917-22; R. Emman. Ch., Winchester, and Ascen., Mt. Sterling, Ky., 1922-23.

VAUTHIER, Leon P. F. (Md.), Millersville, Md. R. Severn Par., Millersville, 1919—. b. Beaucourt, France, July 10, 1876; s. David George Vauthier and Catherine (Martin). Schs. in France, Amer. Inter Coll., Springfield, Mass., B.A., 1900; Yale Div., 1900-02; Wn. Sem., 1902-03. D—1915, Bp. Capers; P—1916, Bp. Greer. m. Lucy M. Woodward, 1909. F. Chapl. of Workhouse, Blackwell's Island.

VEAZIE, Henry Purcell (N. Y.), Cathedral of St. John-the-Divine, N. Y. C., N. Y.—Precentor of the Cath., 1922—. b. Washington, D. C., Oct. 3, 1890; s. John James Veazie and Elizabeth (Bayne). S. Paul Sch., Baltimore, Md.; Oxon., B.A., 1917; M.A., 1921; G. T. S., 1919-20. D—1920, P—1920, Bp. Murray. m. Carol Eberts, Berkeley, Cal., 1922. F. Cur. Trin. Ch., N. Y. C., 1920-22.

VENABLES, Francis Vernon (Ol.), 206 Peabody St., Port Angeles, Wash.—P-in-C. S. Andr. Ch., Feb., 1919—. b. Shirley, Hants, Eng., July 19, 1877; s. Arthur Frank Venables and Ellen Lucy Venables. Christ's Hospital, London; Torre Coll., Torquay, Devon. D—1901, P—1902, Bp. of N. Westminster, B. C. m. Frances Emily Gardom, July 8, 1903.

VENABLES, William Franklin (N'k), 407 Broad St., Newark, N. J.—R. The House of Prayer, 1920—. b. Mardela Springs, Md., Oct. 28, 1873; s. Richard Venables and Elizabeth (Gordon). W. & M. Coll.; Wash. Coll., Chestertown, Md., B.A., 1895; M.A., 1898; G. T. S., 1900; W. & M., 1892. D—1900, P—1901, Bp. Adams. F. In-C. Ch. Gd. Shpd., Chesapeake City, Md., 1900-01; R. same, 1901; Asst. Trin. Ch., San Jose, Cal., 1901-02; Chr. Ch., Sausalito, 1902-03; Adv. Ch., San Francisco, Cal., 1903-04; P-in-C. S. Stph. Ch., Belvedere, Cal.; Asst. Mt. Calv. Ch., Baltimore, Md., 1909-20.

VERCOE, Lincoln Russell (W. M.), 206 North Lafayette St., Grand Rapids, Mich.—Archd. Dio. Western Mich., 1918—. b. Margate, England; s. Rev. John Henry Vercoe and Jane (McBean). D—1904, P—1906, Bp. Tuttle. m. Widow of Capt. Richard Acton, R. N. F. Asst. Ch. Ho. Comf., St. Louis, Mo.; R. S. Paul Ch., St. Joseph, Mich., 1906-08; R. S. Paul Ch., Grand Rapids, Mich., 1909; Asst. S. Mark Pro-Cath., Grand Rapids, Mich.

VERNON, Frank Lawrence, 1625 Locust St., Philadelphia, Pa.—T. C. T., B.A., 1893; Epis. Theol. Sch., B.D., 1896; T. C. T., D.D. D—1896, Bp. Doane; P—1897, Bp. Lawrence. F. R. S. Andr. Ch., N. Grafton, Mass., 1896; Dean S. Luke Cath., Portland, Me.—.*

VEST, George Southall (Va.), Berryville, Va.—R. Gr. Ch., Oct., 1921—. b. Williamsburg, Va., Mar. 2, 1869; s. George Southall Vest and Mary Clark (Garrett). Va. Milt. Inst.; Va. Theol. Sem. D—1895, Bp. Leonard. m. Mrs. Nancy R. Crawford, Oct., 1913. F. Nottoway Par., Southampton Co., Va.; R. Ascen. Ch., Norfolk, Va.; R. Ascen., S. Joh., and Gr. Chs., Rivanna Par., Columbia, Va.

VIALL, Kenneth Leslie Abbott (S. S. J. C.), East Gate Mission Home, Kanghwa, Corea via Chemulpo.—Mssy., 1923 (33 Bowdoin St., Boston, Mass.). b. Lynn, Mass., Dec. 19, 1893; s. Frederick Clarence Viall and Edith Laura (Robbins). Harv., A.B., 1915; A.M., 1920; Ed. M., 1921; Gen. Sem., B.D., 1919. D—1918, Bp. Lawrence; P—1919, Bp. Babcock. F. Mstr. Donaldson Sch., 1918-19; Asst. P. S. Joh-the-Evang. Ch., Boston, Mass., 1919-23.

VIETS, Harry Dutcher (Har.), Carlisle, Pa.—R. S. Joh. Ch., Carlisle, Pa.; Cur. S. Pet. Ch., Phil., Pa.—. Phil. Div. Sch., 1912. D—1911, P—1912, Bp. Weller. Cur. S. Pet. Ch., Phil., Pa.*

VILLIERS, J. Charles (Hon.), Wailuku, Maui, T. H.—R. Ch. Gd. Shpd., Wailuku, T. H.—. F. R. S. Mark Ch., Casper, Wyo.*

✠**VINCENT, Rt. Rev. Boyd,** Res., 2422 Auburn Ave.; Off., 223 W. 7th St., Cincinnati, O.—Bishop Southern Ohio, 1904—. b. Erie, Pa., May 18, 1845; s. B. B. Vincent and Sarah (Strong). Ya., A.B., 1867; M.A., 1870; D.D., 1913; Berk., B.D., 1871; Trin., S.T.D., 1889; Ken., LL.D., 1919. D—1871, P—1872, Bp. Kerfoot. Con. Bp. Jan. 25, 1889, by Bpp. Spalding, Dudley, Penick, Whitehead and Knickerbocker. F. Cur. S. Paul Ch., Erie, Pa., 1871; R. Cross and Crown Ch., Erie, Pa., 1872; R. Calv. Ch., Pittsburgh, Pa., 1874-89; Bp. Coadj. So. Ohio, 1889-1904. Dep. Gen. Conv., 1880-83-86; Pres. Mssy. Coun. 5th Dept.; Pres. Court Review 5th Dept.; Chrmn. Ho. Bishops, 1910-16. Author: "God and Prayer."

VINCENT, William John (M.), 149 N. Main St., Lapeer, Mich.—R. Gr. Ch., Lapeer, In-C. S. Joh. Ch., Dryden, Mich., 1919—. b. London, Eng., Aug. 8, 1888; s. John Bowles Vincent and Clara (Phillips). Kelham Coll.; Nash., B.D., 1912. D—1911, Bp. Grafton; P—1912, Bp. Webb. m. Adelheid Peters, Sept. 9, 1918. F. In-C. S. Paul Ch., Ashippunn, Wis., 1911-12; Mssy. Convocation of La Crosse, 1912-14; R. S. Mark Ch., Beaver Dam, 1914-19; R. S. Mary Ch., Mitchell, S. D., 1918; Field Dir. Amer. Red

Cross, 1918-19; In-C. S. Joh. Ch., Otter Lake, Mich., 1919-23.

VINCENT, Zachary Taylor, Jr. (Ida.), Salmon, Idaho, P. O. Box 541.—R. Ch. Redeem., 1922—. b. Scotland Neck, N. C., Nov. 26, 1884; s. Zachary Taylor Vincent and Elizabeth Lawrence (Cotten). Va. Theol. Sem., 1909. D—1909, Bp. Cheshire; P—1910, Bp. Funsten. m. Edith Clara Frost, Washington, D. C., Sept. 6, 1911. F. Trin. Ch., Gooding, Idaho, and Pts. adaj., 1909-11; Ch. Redeem., Salmon, Idaho, 1911-13; S. Luke Ch., Weiser, Idaho, 1913-14; Ch. Gd. Shpd., Silver City, N. M., 1914-16; Chapl. 1st N. M. Inf., Bord. Serv., 1916-17; Chapl. U. S. A., 1917. Retired for physical disability in line of duty, 1922.

VINTER, Robert Dewhirst (Mil.), 1220 King St., La Crosse, Wis.—R. Chr. Ch., 1921—. b. San Jose, Cal., Feb. 28, 1890; s. William Charles Vinter and Margaret (Spencer). Nash., 1914; B.D., 1915. D—1913, P—1914, Bp. Webb. m. Helen Campbell Taylor, N. Y. C., Sept. 12, 1916. F. P-in-C. S. Edmund Ch., Milwaukee, Wis., 1914-16; Ch. Ho. Com., Lake Geneva, Wis., and S. Joh. Ch., Springfield, Wis., 1916-18; R. Chr. Ch., Delavan, Wis., 1918-21. Mem. Bd. Exam. Chapl.; Mem. Cmssn. on the Ministry.

VIRDEN, Harry Lee (Dal.), 4900 Abbott St., Dallas, Tex.—Archd., Dio. Dallas, Nov. 1, 1919—. b. Godfrey, Ill., June 4, 1882; s. Rev. Chas. Virden and Minnie Bell (Pond). N. W. Univ.; West. Theol. Sem. D—1913, P—1914, Bp. S. M. Griswold. m. Velverde Jones, Sept. 23, 1913. F. R. S. Paul Ch., Goodland, Kan., 1913-16; R. S. Mich. Ch., Hays, Kan., 1916-17; R. Gr. Ch., and Mgr. S. Luke's Hosp., Wellington, Kan., 1917-18; Acting Chapl., 164th D. B., Camp Funston, 1918; Chapl. 69th Inf., 10th Div., 1918; Chapl. U. S. Discip. Bar., Ft. Leavenworth, Kan., Feb. 15, 1919-Oct., 31, 1919; Capt. May 8, 1919-Dec. 31, 1919.*

VIRGIN, John Fredrik (E.), Elkton, Md.—R. Trin. Ch., Elkton, and S. Augus. Par., Chesapeake City, Md., 1923—. b. Bethlehem, Pa., Sept. 7, 1884; s. Carl Virgin and Rebecca Hannah (Jenkins). G. T. S., 1912. D—1912, Bp. Murray; P—1913, Bp. Lines (both for Bp. of Tenn). m. Adriana Tappen, N. Y., and Buenos Aires, A. R., May 24, 1913. F. Cur. Gr. Ch., Elizabeth, N. Y., 1912-13; R. Gr. Ch., Elizabeth, N. J., 1913-16; R. S. Mich. Ch., Brattleboro, Vt., 1916-18; R. S. Paul Ch., Harrisburg, Pa., 1918-21; R. S. Barthol. Par., Crisfield, Md., 1921-23; Can. Trin. Cath., Easton, Md., 1923. Scout Exec., Harrisburg, Pa., 1918-21.

VOGT, Edward H., Greenwood, Va.—In-C. Greenwood Par.—.

VOLERO, Francisco Diaz, Neptune 54, Havana, Cuba.*

VOORHEES, William H. VanD. (C. N. Y.), Chadwicks, N. Y.—R. S. George's Ch.—.*

VOS, Andrew Van de Beek (N. Y.), 464 E. 155th St., N. Y. C.—Mssy. S. Andr. Mssn., Clason Point, N. Y. C., and Emman. Mssn., 770 Courtlandt Ave., Bronx, Jan., 1924—. b. Netherlands, Oct. 23, 1877; s. Eibert Vos and Sophia Elizabeth (Van de Beek). Pub. Sch.; Adrian and Hope Coll.; G. T. S. D—1921, Bp. Manning; P—1922, Bp. Lloyd. m. Emma M. Green Otte, Dec. 25, 1912.

VOSSLER, Arthur Burdette (Be.), 216 Mill St., Birdsboro, Pa.—R. S. Mich. Ch., Mar., 1924—. b. St. Johnsville, N. Y., Apr. 2, 1875; s. John Sanford Vossler and Mary (Lepper). Union Coll., Schenectady, N. Y., A.B., 1896; A.M., 1899; St. Normal Coll., Albany, N. Y., Pd.B., 1898; Spec. Stdt., Phil. Div. Sch., 1921-24. D—May, 1923, Bp. Rhinelander; P—Dec., 1923, Bp. Garland. m. Mabel Eugenia Tarr. F. Sch. Princ. and Supt., N. Y., and N. J., 1898-1918; Y. M. C. A. Secy. and Army Educ. Corps, France, during World War; Director Colegio Nacional de Iquitos for Peruvian Govt., S. A., 1920-22. Crossed Tropical S. A., via Andes, Pitches Trail and Rio Amazon, 1921; In-C. Woodbine Pub. Schs., Jewish Colony, N. J., 1922-24; Asst. Chr. Ch., Germantown, Phila., Pa., 1922-24.

VURPILLOT, Florian C. J. (Pa.), 161 Tradd St., Charleston, S. C.—Past. Huguenot Ch., Charleston, S. C., 1913—. b. Mandeure, France, July 10, 1866; s. Louis Vurpillot and Rosine (Guyot). Sorbonne Un., B.A., 1887; Un. Paris, B.D., 1891. D—1898, P—1900, Bp. Whitaker. m. Cecile Petitot, France, 1900. F. R. Ch. S. Saveur (French Ch.), Philadelphia, Pa., 1900-13. Author: "The Idea of Faith in St. Paul as Compared with St. John's," 1891.

W

WADDELL, De Berniere, Meridian, Miss.—Retired—. D—1869, P—1873, Bp. Wilmer. F. Mssy. Russell, Bullock, Barbour, Henry and Pike Cos., Ala., 1869-87; R. Gr. Ch., Sheffield, Ala., and S. Joh. Ch., Tuscumbia, Ala., 1887-91; R. Ch. Med., Meridian, 1891-11. Dep. Gen. Conv., 1898; Archd. E. Miss., 1911—.

WADE, John Armstrong, 224 Waverly Place, N. Y. City.—R. Ch. S. Joh-the-Evang., N. Y. C., 1910—. Ya., B.A., 1889; B.D., 1901; M.A., 1903. D—1903, Bp. Potter; P—1905, Bp. Greer. F. N. Y. P. E. C. M. Soc., 1903-08; Asst. Ch. All. Ang., New York City, 1908-10.*

WADLEIGH, Henry Rawle (Eur.), Meran, Italy.—Chapl. S. P. G.—. Harv., 1892; Epis. Theol. Sch., 1896. D—1896, Bp. Lawrence; P—1898, Bp. Potter. F. Asst. Gr. Ch., N. Y. City, 1896-98; Vic. Chap. Incarn., N. Y. C., 1898-1900; R. S. Jas. Ch., Greenfield, Mass., 1903; R. S. Jas. Ch., Florence, Italy.—.*

WADSWORTH, George Carleton (Er.), 309 W. First St., Oil City, Pa.—R. Chr. Ch., 1923—. b. Fair Haven, Cayuga Co., N. Y., Sept. 20, 1881; s. Willis Wadsworth and Alma Ada (Dempsey). DeLan. Div. Sch., 1908. D—1905, P—1908, Bp. C. T. Olmsted. m. (1) Helena Louise Freeman, E. Onondaga, N. Y., Oct. 18, 1904; (2) Elizabeth Taggart, Sept. 24, 1920. F. Geth. Ch., Westmoreland, N. Y., 1905-07; S. Paul Ch., Deerfield, N. Y., 1906-07; S. Joh. Ch., Whitesboro, N. Y., 1906-09; S. Jas. Ch., N. Y. Mills, N. Y., 1908-09; Zion Ch., Fulton, N. Y., 1909-13. Mem. Ch. Unity Cmssn., 1914-15; Deaf Mute Cmssn.; Entertain. Com., Dio. Albany, 1915-17; Chapl. 2nd N. Y. U. S. Inf., 1916;* Served on Mex. Border, Summer to Autumn, 1916; R. Chr. Ch., Troy, N. Y., 1913-20; R. Gr. Ch., Cleveland, O., 1920-23.

WAGNER, B. N. De Foe- (N. C.), Warrenton, N. C.—R. Emman. Ch., 1924—. b. Canada, Feb. 24, 1879; s. Joseph Henry Wagner and Almeda Victoria (De Foe). Pub. and Hgh. Sch., Ont.; Spcl. Course; Wyclf. Coll., Toronto, 1907. D—1906, P—1907, Bp. Mills. m. Mary Lillian Ham, June 10, 1907. F. R. Chr. Ch., Richmond, Va. Author: Published locally, "Church Support in the XXth Century"; "The Healing Presence" (Poem).

WAGNER, Clarence Reinoehl (N. J.), Bound Brook, N. J.—R. S. Paul Ch., Dec., 1923—. b. Lebanon, Pa., Aug. 6, 1891; s. James McLain Wagner and Katherine Louise (Reinoehl). Lebanon H. Sch.; Bethlehem Prep. Sch.; Lehigh Un., A.B.; G. T. S., 1918. D—1918, Bp. Talbot; P—1918, Bp. Graves. m. Frances R. James, 1920. F. Chapl. Baguio Sch. and P-in-C. Igorot Work, Baguio, Philippine Is., 1918-22; R. S. Luke Ch., Scranton, Pa., 1922-23.

WAGNER, J. C. (S. V.), Petersburg, Va.— R. Gd. Shpd. Ch.—.*

WAHOYAPI, John, Dupree, S. D.—S. Luke Chap., Bear Creek, Cheyenne River Mssn.*

WALENTA, Edmund Joseph (A.), 70 Mansion St., Coxsackie, N. Y.—R. Chr. Ch., Coxsackie, and Chr. Ch., Greenville, N. Y., 1922—. b. Philadelphia, Pa., Oct. 24, 1872; s. Edmund Joseph Walenta and Anna Elizabeth (Sultzhauer). Phila. Pub.; Gr. Pa. Museum Sch. Indstl. Art; Wag. Inst. Sci.; W. Phila. Cons. Music. D—1920, P—1921, Bp. Nelson. m. Jennie Louise Heyl, June 13, 1894. Secy. Br. S. Andr.; Secy. Y. M. C. A. during war. F. M-in-C. Ch. Mess., Rensselaer, and S. Giles Ch., Castleton, 1920-21; R. same, 1921-22.

WALES, John Edgar (S. V.), North Shore Road, Algonquin Park, Norfolk, Va.—Asst. Chr. Ch., Norfolk—. D—1896, Bp. Randolph.

WALKE, Roger Atkinson (Md.), Pikesville, Md. R. S. Mark-on-the-Hill, Pikesville. b. Earleville, Md., Mar. 19, 1877; s. Lewis Walke and Mary Tabb (Atkinson). Un. Va., B.A., M.A., 1901; Theol. Sem. Va., 1904. D—1904, Bp. Randolph; P—1905, Bp. McKim. m. Emmeline A. Condict, Orange, N. J., Apr. 20, 1910. F. S.

Paul Coll., Tokyo, 1904-10; Hachioji, Japan, 1910-14; P-in-C. S. Mary Ch., Kyoto, Japan, 1914-18; In-C. S. Paul Meml. Ch., University of Va., 1918-19. Mem. Coun. Adv. to Bp. Tokyo, 1912-14; Mem. Coun. Adv. to Bp. Kyoto, 1914.

WALKER, Colin Campbell (L. I.), Mongaup-on-Delaware, Sullivan Co., N. Y.—Non-Par.—. Corp. Chris. Coll., Camb., Eng., B.A., 1888; M.A., 1892. D—1888, P—1890, Bp. of Rochester. F. Asst. S. Stph. Ch., So. Lambeth, London, Eng., 1888; S. Mary Ch., Melbourne, Aust.; R. Zion Ch., Philadelphia, Pa., 1892; S. Joh. Ch., Clifton, N. Y., 1899-1907; R. S. Ann Ch., Brooklyn, N. Y., 1907-17.*

WALKER, Frank, Eastport, Me.—R. Chr. Ch.—.*

WALKER, George Gilbert, Off., 441 S. Eleventh St.; Res., 1632 W. Walnut, Louisville, Ky.—R. Ch. Our Merc. Sav., 1921—. b. St. John, N. B., Can., June 15, 1884; s. Abraham Beverly Walker and Eliza Ruth (Marsh). Priv. Elem. and Scdy.; Washburn Coll., M.A.; King's, London, B.A., M.A.; G. T. S., 1912. D—1912, Bp. of N. Y.; P—1913, Bp. of Kan. m. Leola Madeline Beck, June 15, 1915. F. R. S. Simon Cyr., Topeka, Kan., 1912-17; Archd. Col. Wrk., Galv., Tex., 1917-21.

WALKER, Harry Garfield (D.), 2006 E. First St., Duluth, Minn.—Dean Trin. Cath., Duluth, May, 1922—. b. Walton, Ind., May 3, 1881; s. Thomas Henry Walker and Margaret Jane (Bennett). H. Sch., Kokomo, Ind.; Ind. Cons. Music; St. Peter's Coll., Kingston, Jamaica, B. W. I., L.Ph., 1915, affiliated with and under control Durham, Eng. D—1915, P—Aug. 24, 1915, Bp. C. de Cartarett, Jamaica. m. Lillian Estelle Shaw, June 15, 1903.

WALKER, James (Hon.), St. Augustine's Rectory, Kohala, Hawaii.—R. S. Aug. Ch., May, 1920—. b. Manchester, Eng., Dec. 22, 1882; s. John Walker and Sarah Ann (Watton). S. Peter's Sch., Levenshulme, Eng.; Ch. Army Coll., London, Eng. D—1920, Bp. Restarick; P—1922, Bp. LaMothe. m. M. A. Billam, Feb. 26, 1908.

WALKER, J. Bentham, 10 E. Calhoun St., Sumter, S. C.—R. Ch. Ho. Comf., Sumter, S. C.—. b. Charleston, S. C.; s. William Henry Walker and Mary Catherine (Poyas). S. Stph.; Theol. Sem. Va., 1900. D—1900, P—1901, Bp. Capers. F. Asst. Ho. Trin. Ch., Philadelphia, Pa.; S. Stph. Ch., Wilkes-Barre, Pa.; R. Zion Ch., Philadelphia, Pa.

WALKER, John Moore, Jr. (Ga.), Albany, Ga.—R. S. Paul's Ch., Albany, 1918—. b. Macon, Ga., Nov. 24, 1888; s. John Moore Walker and Clara Pruyn (Roosevelt). Un. Ga., B.A., 1910; Un. So., B.D., 1913. D—1913, P—1914, Bp. Reese. m. Julia Benedict, Athens, Ga., 1915. F. Mssy. Pineora, Meldrim, Jesup, Statesboro, Pooler, Stations with headquarters in Savannah, 1913-14; Mssy. Cordele, Ga., 1914-18.

WALKER, John White (Pa.), Meadowbrook, Pa.—P-in-C. Huntington Valley Chap., and Hdmstr. Meadowbrook Sch., Meadowbrook, Pa., 1919—. b. Lime Rock, Conn., July 9, 1879; s. Rev. Millidge Walker and Jessie (Inches). Newark Acad.; Epis. Acad., Conn.; Trin. Coll., A.B., 1902; M.A., 1905; Berk. Div. Sch., 1905. D—1905, P—1906, Bp. Brewster. m. Edith Isabel Morrell, Putnam, Conn., Oct. 1, 1914. F, In-C. Ch. Gd. Shpd., Shelton, Conn., 1905; Mssy. So. Fla., 1905-06; Cur. S. Pet. Ch., Philadelphia, Pa., 1910-11; Mssy. S. D., 1911-14; Vic. Ho. Comf. Meml., Phil., 1914-19; Civil. Chapl., Camp Meade, 1918; Dioc. Cmssn. Ch. Wrk. for Immigrant; Bd. Mgrs. Seaman's Mssn.; Civ. Chapl., Camp Meade, 1918.

WALKER, Joseph Rogers (Miss.), P. O. B., 742, Indianola, Miss.—R. S. Stph. Ch., Indianola, and In-C. S. Thomas Ch., Belzoni; All SS., Inverness, and All SS., Moorhead, Miss., 1922—. b. Beaufort, S. C., July 23, 1890; s. Edward Barnwell Walker and Elizabeth (Heyward). Un. So., 1918. D—1918, P—1919, Bp. Guerry. m. Emmeline Dabney Greene, June 13, 1918. R. S. Tim. Ch., Columbia, S. C., 1918-22.

WALKER, L. O., Fort Thompson, S. D.—Retired.—.*

WALKER, Ralph Jervis, 165th and Sheridan Ave., N. Y. City.—R. and Fndr. S. Simeon Ch., N. Y. C., 1902—. Trin., 1888; G. T. S., 1898. D—1898, Bp. Potter; P—1898, Bp. Nicholson. F. Asst. S. Pet. Ch., N. Y. City, 1898-1900; P-in-C. S. Geo. Ch., Williamsburg, N. Y. City, 1900-02.*

WALKER, Robert, 209 Elm St., Concord, Mass.—Chapl. Mass. Reformatory, Concord, Mass., 1910—. b. Waltham. Trin., B.A., M.A.; Epis. Theol. Sch., B.D., 1894. D—1894, P—1895, Bp. Lawrence. m. Eleanor Higginbotham, Oct. 31, 1900. F. Ch. Asc., Cambridge, Mass., 1894-1910.

WALKER, Robert Thomas (L. I.), 9406 Farragut Road, Brooklyn, N. Y.—R. S. Alban's Ch—. Bish., B.A., 1899; G. T. S., 1902. D—1902, P—1905, Bp. Scarborough. F. Assoc. M., Trenton, N. J., 1902-05; Asst. Chr. Ch., New Brunswick, N. J., 1905-06; R. Trin. Ch., Milford, Mass., 1906-08; S. Phil. Ch., Easthampton, Mass., 1909; R. S. Andr. Ch., Brooklyn, N. Y.*

WALKER, Sheafe, Baltimore, Md.—Vic. S. Mary the Virgin, 1922—. b. Concord, N. H., Nov. 16, 1888; s. Charles Rumford Walker and Frances (Sheafe) Walker. Ya., B.A.; Colmb., M.A.; G. T. S. D—1916, P—1917, Bp. Parker. F. P-in-C. Newfort, N. H., 1916-18; Cur. Chr. Ch., Concord, N. H., 1919-22.

WALKLEY, Charles Thomas (N'k), 112 Williams St., Orange, N. J.—R. Gr. Ch., Orange, N. J., 1906—. b. Newport, Ky., Aug. 2, 1869; s. Charles S. Walkley and Mary Nesbit (Paterson). Ken., 1892; Bex. D—1894, P—1895, Bp. Vincent. m. Helen Valerie Shearer, Xenia, O., Apr. 22, 1896. F. Xenia, O., 1894-95; Palmyra, N. Y., 1895-1900; Asst. Gr. Ch., N. Y. C., 1900-03; R. S. Paul Ch., Oakland, Cal., 1903-06; Stndg. Com., 6 yrs. Author: "Book of Job," and other Sermons, 1917.

WALLACE, David Richard (Cal.), 810 27th St., Oakland, Cal.—Vic. S. Aug. Mssn. Ch., 1911—. b. Cleveland, O., Sept. 30, 1878; s. Lewis William Wallace and Maria Louisa (Crosby). South Dio. High, Chicago; West. Theol. Sem., 1901. D—1901, Bp. Anderson; P—1902, Bp. Gailor. F. P-in-C. All SS. Mssn., Nashville, Tenn., 1901-03; Asst. S. Aug. Ch., Boston, Mass., 1903-08; P-in-C. Epiph. Mssn., Chattanooga, Tenn., 1908-10; P-in-C. Ho. Comf. Mssn., Columbia, Tenn., 1910-11; Asst. S. Thos. Ch., Chicago, Ill.

WALLACE, D. Douglas (Hon.), Kealakekua, T. H.—R. Chr. Ch., Kealakekua, T. H., 1905—. D—1885, P—1886, Bp. Spalding. F. Asst. S. Joh. Cath., Denver, Colo., 1885-86; R. Emman. Ch., Denver, Colo., 1886-91; Supt. and Chapl. S. Luke Hosp., Denver, Colo., 1891-94; Supt. and Chapl., S. Mark Hosp., Salt Lake City, Utah, 1894-1902; P-in-C. S. Joh. Ch., Accata, Cal., 1903-05.

WALLACE, George (L. A.), 1410 Bellevue Ave., Burlingame, Cal.—Retired—. F. Mssy. Tokyo, Japan.*

WALLACE, Jerry (Sp.), 611 E. Jackson St., Springfield, Ill.—R. Chr. Ch., 1921—. b. Russellville, Ark., June 29, 1894; s. Judge Jeremiah G. Wallace and Miranda (Berry). H. Sch.; Un. Ark.; Sewanee; Alexandria. D—1917, P—1918, Bp. Winchester. m. Leonora Swilling, Sept. 12, 1917. F. Forest City, Ark., 1918-21; Spokesman for Stdt. Body, Un. Ark., at Inauguration Pres. Futrall, 1914. Preacher Bac. Sermon, Semi-Centl. Celebration, Un. Ark. Mem. Tau Kappa Alpha. Author: "A Handful of Lyrics," 1915.

WALLACE, Leslie F., Ayer, Mass.—R. S. Andr. Ch., Ayer, Mass.*

WALLACE, Sidney Wishart, 2024 E. Main St., Waterbury, Conn.—Vic. Chr. Chap., 1920—. b. Wolftown, Va., Aug. 13, 1890; s. George Mason Wallace and Elizabeth (Roberts). High Sch.; Emerson Inst.; Wesleyan Un.; Berk. Div. Sch., 1917. D—1917, P—1918, Bp. Harding. m. Margaret D. Leighton, 1919. F. Cur. S. Joh. Ch., Waterbury, Conn., 1917-19; R. Trin. Ch., Morgantown, W. Va., 1919-20.

WALLEN, Karl P., Cranston, R. I.—Non-Par.—. D—1901, Bp. McVickar.

WALLER, Henry Davey, 291 Sanford Ave., Flushing, N. Y.—R. Emer. S. Geo. Ch., Flushing, N. Y.—. Ken., B.A., 1874. D—1879, P—1880, Bp. Jaggar. F. Mssy. Cincinnati, and R. Emman. Ch., Cincinnati, O., 1879-86; R. Ch. Gd. Shpd., Pittsburgh, Pa., 1886-89; Assoc. R. S. Geo. Ch., Flushing, N. Y., 1889-98; R. S. Geo. Ch., Flushing, N. Y., 1898—.

WALLER, Owen M., 762 Herkimer St., Brooklyn, N. Y.—Asst. S. Aug. Ch., Brooklyn, N. Y.—G. T. S, 1892; Howard Univ., M.D., 1903. D—1892, P—1893, Bp. H. C. Potter. F. Asst. S. Phil. Ch., New York City, 1892-93; R. S. Thos. Ch., Philadelphia, Pa., 1893-96; S. Luke Ch., Washington, D. C., 1904.*

WALLIS, Guy Loughnan, Tomkinsville, Staten Island, N. Y.—R. S. Paul Mem. Ch., Tomkinsville, N. Y. C., 1910—. G. T. S. D—1891, Bp. H. C. Potter; P—1892, Bp. Coleman. F. Asst. S. Mark Ch., Philadelphia, Pa.; R. Ch. Adv., Kennett Square, Pa.; Asst. Ho. Innoc. Ch., Hoboken, N. J., R. Ch. Nativ., N. Y. City; R. S. Jas. Ch., Cleveland, O., 1901.*

WALLIS, Samuel Alfred, Theological Seminary, Alexandria, Va.—Retired, 1923—. b. Woodbridge, Ont., Canada, 1854; s. Alfred W. Wallis and Eliza (Higgins). Un. Va., 1878; Toronto Gram. Sch.; Theol. Sem. Va., 1881; H. S., D.D. D—1881, P—1882, Bp. Whittle. m. Mary Snowden, Alexandria, Va., 1890. F. R. Pohick and Olivet, Truro Par., Fairfax Co., Va.; Prof. V. T. S., 1894-20; Prof. Emer., V. T. S., 1920; R. Imman. Chap., Braddock, Va., 1920-23; Lectures on Church Policy; Sermons on Reopening of Pohick Church, Va., after its Restoration, 1906.

WALSH, Thomas Tracy (U. S. C.), York, S. C.—R. Ch. Gd. Shpd., York, S. C., Ch. Atone., Blacksburg, S. C.—. b. Conway, S. C., Sept. 28, 1866; s. Joseph Trairs Walsh and Mary Frances (Congdon). McLean Academy; Un. So.; Grad. Div., 1896. D—1895, P—1897, Bp. Capers. m. Mary Pressley Fishburne, April 19, 1899. F. R. S. Jude Ch., Walterboro, and Ch. Heav. Rest, Shirley, S. C., 1896-98; All SS. Ch., Hampton Co., 1898-1901; Orangeburg, 1901-05; Gen. Mssy. Dio., 1906-09; P-in-C. S. Mark Ch., Chester, S. C. Author: "Facts and Principles" (1905); "Why Baptize Infants?" (1905); "Antiquity of Church of England" (1908); "Why Use Forms of Worship?" (1912); "Episcopal Church Merits" (1914); "Why Be a Professing Christian?"; "Departed Souls"; "Sunday Observance" (all books now published by Morehouse Pub. Co.).

WALSH, William Thomas, 287 Convent Ave., N. Y. C.—R. S. Luke Ch., N. Y. C., 1918—. F. R. S. Mary Ch., N. Y. C.*

WALTER, Arthur Gillender (N. Y.), 128 W. 91st St., N. Y. C.—Asst. All Angels Ch., Cor. West End Ave. and 81st St., Jan., 1923—. b. New Haven, Conn., Nov. 11, 1868; s. James Watkins Walter and Jeanette (Downe). Hillhouse H. Sch.; Ya., B.A., M.A. D—Dec., 1922, Bp. Manning. m. Winifred Fitch, Oct. 7, 1901. Tchr. Trin. Sch., 139 W. 91st St., N. Y., five days per week.

WALTER, Glen Beam (Be.), Grace Church Rectory, Honesdale, Pa.—R. Gr. Ch., Nov., 1921—. b. Harrisburg, Pa., Apr. 8, 1896; s. Harvey P. Walter and Kathryn A. (Beam). Lehigh Un., B.A., 1917; Colmb., M.A., 1921; G. T. S., B.D., 1921. D—1920, P—1921. Bp. Talbot. m. Gertrude DeLappe, Aug. 26, 1921.

WALTER, Harvey P. (Be.), R. F. D. No. 3, Bethlehem, Pa.—Archd. of Bethlehem, 1921—. b. Lebanon, Pa., April 1, 1867; s. Peter A. Walter and Katharine A. (Miller). Albright Coll., M.S., 1891; G. T. S., S.T.B., 1902. D—1902, P—1903, Bp. Talbot. m. Katharine Beam, Honeybrook, Pa., 1895. F. S. Jas. Ch., Pittston, Pa., 1902-06; Ho. Trin., Ponce, P. R., 1906-08; S. Mary Ch., Reading, Pa., 1908-16; S. Luke's and S. Joh., San Juan, P. R., 1916-21. Chrmn. Coun. of Adv.; Exam. Chapl.; Writer of S. S. Lessons for Latin America (Spanish); Chrmn. Nat.-wide Camp. Bd. of Rel. Educ. (Mem.); Del. Prov. Syn. of Second Prov.; Mem. Bp. Exec. Coun.

WALTERS, Arthur Lionel (San J.), Tulare, Cal.—V. S. John's Mssn., Tulare, and S. Luke's Mssn., Selma, 1920—. b. England, Dec. 21, 1878; s. Rev. Edmond Walters and Annie E. (Browne). Ch. Div. Sch. Pac., 1909. D—1909, P—1910, Bp. J. H. Johnson. m. Olive M. Marcus, San Mateo, Cal., 1910. F. D., 1909; P-in-C. Mssn. Gd. Shpd., Hemet and S. Paul Ch., San Jacinto, Cal., 1910-15; P-in-C. Tr. Mssn., Murrietta, 1910-13; R. S. Mark Ch., Upland, Cal., 1916-17; R. S. Paul's Ch., Modesto, 1917-20.

WALTERS, Edmond, 1969 Estrella Ave., Los Angeles, Cal.—Non-Par.—. b. Swainswick, Eng., Aug. 2, 1848; s. Thomas D'O. Walters and Emma Elizabeth (Hippisley). Oxon., B.A., and S.C.L., 1871; M.A., 1874. D—1873, P—1874, Bp. (Norwich). m. Annie Elizabeth Browne, Sydenham, Eng., July 23, 1873. F. Cur. Somerleyton with Ashby Suffolk, 1873-76; R. March Baldon, Oxfordshire, 1876-85; Vic. Langford, Berks., 1885-92 (all in Eng.); P-in-C. Trin. Mssn., Escondido, Cal., with Bonsall, Cal., 1893-97; Gr. Ch. Mssn., Oceanside, Cal., and San Luis Rey, Cal., with Carlsbad, Merle and El Toro, Cal., 1897-1901; S. Geo. Mssn., El Toro, with S. Paul Mssn., Santa Paula, Cal., 1901-04; S. Paul Mssn., Santa Paula, Cal., 1904-07. Author: "The First Principles of the Faith"; "The Pearl of Onjou and other Poems"; "The Doctrine and Practice of the Holy Eucharist," 1916; "Holy Scripture and Reason Against Science and Health with Key to the Scriptures"; "The Way of Life," 1919.

WALTERS, Hubert Melmoth St. George (Colo.), 1413 Pine St., Boulder, Colo.—R. S. Joh. Ch., Boulder, Colo., 1912—. b. Langford, Eng., Sept. 9, 1887; s. Edmond Walters and Annie E. (Browne). Nash., B.D., 1909. D—1909, Bp. Weller; P—1911, Bp. Grafton. m. Elizabeth Hammond, Denver, Colo., June 1, 1911. F. In-C. S. Andr. Ch., Cripple Creek, Colo., 1909-10; Asst. S. Matthias Ch., Los Angeles, Cal., 1910-11; Vic. S. Alb. Ch., Marshfield, Wis., 1911-12; Prof. Eccles. Hist. and Homi., S. John Sch., Greeley, Colo., 1919-20.

WALTERS, Sumner Francis Dudley (Kan.), 512½ S. Crawford St., Fort Scott, Kan.—R. S. Andr. Ch., 1923—. b. Newark, N. J., May 20, 1898; s. Charles Frederick Walters and Mary Ann (Walker). Trenton, N. J., H. S.; Princeton, A.B.; Colmb., A.M.; G. T. S., 1922. D—1922, Bp. Matthews; P—1923, Bp. Wise. m. Evelyn Nelson Turpin, June 14, 1922. F. Cur. Trin. Ch., Lawrence, Kan., Sept., 1922-Jan., 1923.

WALTON, Basil M. (N. C.), Townsville, N. C.—R. Ho. Trin. Ch.—. F. R. Calv. Ch., Wadesboro, N. C.*

WALTON, Frederick J., 3 Exeter Park, Cambridge, Mass.—Asst. S. Paul Cath., Boston, Mass.—. Br., B.A., 1880; M.A., 1883. D—1889, P—1900, Bp. Vincent. F. R. S. Pet. Ch., Gallipolis, O., 1899-1901; S. Pet. Ch., Delaware, O., 1901-03; Vic. Epiph. Chap., Philadelphia, Pa., 1903-06; Asst. Gr. Ch., Providence, R. I., 1906.*

WALTON, George Stewart (Mar.), 513 Oak St., Manistique, Mich.—Gen. Mssy. Dio. Mar., and R. S. Alban's Ch., Manistique, and Ch. the Ho. Innoc., Gwinn, 1923—. b. Salem, O.; s. Thomas Jefferson Walton and Olive (Ney). Phil. Acad.; Ya. Un.; Bex. Hall; Yale, A.B., and LL.B. D—1913, Bp. Vincent; P—1913, Bp. Leonard. F. R. S. Jas. Ch., Wooster, O.; R. S. Joh. Ch., Munising, Mich.

WALTON, Horace A. (Pa.), Paoli, Pa.—R. Ch. Gd. Samar., Paoli, Pa., 1902—. Un. Pa., B.A., 1890; B.D., 1894; G. T. S., 1893. D—1893, P—1894, Bp. Whitaker. F. Asst. S. Pet. Ch., Philadelphia, Pa., 1900-02; S. Jas. Ch., same city, 1893-1900.

WALTON, J. Evarts (W. M.), Sturgis, Mich.—Non-Par.

WALTON, William M., 1830 Cherry St., Vicksburg, Miss.—Retired—. Va. Mil. Inst., 1874. D—1883, Bp. Gillespie; P—1885, Bp. Harris. F. Hdmstr. Bristol, Pa., 1876; Comm. and Prof. Math. and Physics, A.M., Inst., New Haven Co., Conn., 1877-78; same Church Mil. Inst., Norwalk, Conn., 1879; same Cheltenham Mil. Acad., Philadelphia, Pa., 1880-81; Prof. Math., Va. Agric. and Mech. Coll., 1882; Chr. Ch., Owosso, Mich., 1884-87; S. Pet. Ch., Pueblo, Colo., 1887-89; Ch. Gd. Shpd., Augusta, Ga., 1889-93; Archd. of Ga., 1893-1903; Archd. Indianapolis, 1903-06; Archd. St. Louis, 1906-08; R. S. John Ch., Helena, Ark., 1908-12; Archd. Arkansas, 1912-15; Special Mssns., 1916; In-C. Ch. Work, Clarendon Co., S. C., 1916-21; Specl. Field Cmssnr. Boy Scouts Amer. for Va.; Natl. Coun., Res. Richmond, Va., 1922-23. V. Pres. Amer. Rights League, N. Y., 1915-19.

WALTON, William McNeil, Wahpeton, N. D.—R. Trin. Ch., Wahpeton, N. D.—. Sea., B.D., 1898. D—1898, Bp. Whipple; P—1899, Bp. J. D. Morrison. F. Ch. Redeem., Cannon Falls, Minn., 1898-1901; Mssns., Redeem., Bathgate, and S. Joh. Ch., St. Thomas, N. D., 1901; R. S. Luke Ch., Davenport, Wash.*

WAMMERSEY, Frederick, 138 Chauncey Ave., New Rochelle, N. Y.—R. S. Paul Ch., New Rochelle, N. Y.—. D—1910, Bp. Partridge. F. Asst. S. Joh. Ch., Waterbury.*

WANG, Hsuini-i, Hankow, China.—Asst. S. Paul Cath., Hankow, 1891—; S. Joh. Coll., Shanghai, 1887. D—1888, Bp. Boone; P—1898, Bp. Graves. F. Wuchang, 1887-90.*

WARBURTON, G. A. (Be.), Nanticoke, Pa.—Non-

Par. Ch., Alden. F. R. S. Geo. Ch., Nanticoke; R. S. Andr. Ch., Alden, Pa.

WARD, Edward Henry (Sw. V.), Hot Springs, Va.—P-in-C. S. Luke Ch., Hot Springs, Va., 1919—. b. Virginia, Dec. 18, 1849. Roan. Coll., A.B., 1870; M.A., 1871; D.D., 1887; Va. Theol. Sem. D—1873, P—1874, Bp. Johns. F. D-in-C. Chr. Ch., Emporia, and Gr. Ch., Poplar Mt., Va.; Asst. S. Paul Ch., Petersburg, Va.; R. Ch. Incar., Santa Rosa, Cal.; R. S. Joh. Ch., Marysville, Cal.; R. S. Paul Ch., Sacramento, Cal.; R. S. Joh. Ch., Stockton, Cal.; R. Chr. Ch., Lexington, Ky., 1885-97; R. S. Pet. Ch., Pittsburgh, Pa., 1897-1919. Secy. Dio. Cal. and Ky.; Mem. Stndg. Com. Lex. and Pitts.; Del. Gen. Conv. from Ky. and Pitts.; Exam. Chapl. Ky. and Pitts.; Reincke Lectr. Va. Theol. Sem., 1913; Pres. Pittsburgh Philosophical Soc., 1909-19.

WARD, Frederick Dunham, 1606 Mifflin St., Philadelphia, Pa.—R. S. Elisabeth Ch., Phil., Pa., 1908—. West. Theol. Sem. D—1892, P—1893, Bp. McLaren. F. R. S. Pet. Ch., Sycamore, Ill., with DeKalb, 1892-96; R. S. Paul Ch., Plymouth, Wis., 1896-97; Asst. S. Paul Ch., Paget, Bermuda, 1897-99; S. Clem. Ch., Philadelphia, 1899-1908.*

WARD, George Henry, Crescent City, Fla.—Non-Par.—. G. T. S., S.T.B. D—1864, P—1865, Bp. of Nassau. F. R. S. Dav. Ch., Fortune Isld., Bahamas, 1865-66; Assoc. P. S. Luke Ch.; P-in-C. Ch. Ho. Cross, Baltimore, Md., 1866-69; R. Chr. Ch., Boonville, Mo., 1869-74; S. Paul Ch., San Rafael, Calv. Ch., and Chr. Ch., Alameda, Cal., 1874-83; S. Jude Ch., Monroe, Mo., 1883-85; R. Ch. Ho. Comf., Crescent City, 1885-1911; R. Tarpon Springs, Fla., 1911. Stndg. Com., 1895-1909; Exam. Chapl., 1886-1911; Dep. Gen. Conv., 1898-1901 (all in Fla.); R. S. Jas. Ch., Leesburg, Fla.—.*

WARD, James Grant (S. D.), 24 Sixth Ave. S.E., Aberdeen, S. D.—R. S. Mark's and Dean Nor. Deanery, 1923—. b. Clapham, Can., Mar. 7, 1879; s. Lt. Col. William James Ward and Caroline (Kinnear). Bish. Un., B.A., 1900; L. S. T., 1902; M.A., 1903; Mackie Prize-man, 1900. D—1902, P—1903, Bp. Dunn (Que.). m. Beatrice C. Burrill, Montreal, Quebec, Sept. 10, 1907. F. P-in-C. S. Clem. Ch., Labrador, 1902-05; R. S. Joh-the-Evang. Ch., Shawinigan Falls, Quebec, Can., 1905-07; R. S. Jas. Ch., Fergus Falls, Minn., 1907-14; R. S. Andr. Ch., Cloquet, Minn., 1914-17; Secy. Dio. Duluth, 1914-17; Exam. Chapl. Mem. Stndg. Com.; Dep. Gen. Conv., 1913-16-19-22; R. S. Paul's Ch., Virginia, and S. Joh. Ch., Eveleth, Minn., 1917-23.

WARD, Jeremiah (W. T.), 1606 Farragut St., Laredo, Texas.—R. Emer. Chr. Ch., Laredo, Texas, 1911—. Theol. Sem. Va., 1871. D—1871, Bp. Whittle; P—1872, Bp. Gregg. F. S. Stph. Ch., Huntsville, Tex., 1871-75; Gr. Ch., Galveston, Tex., 1875-81; S. Stph. Ch., Huntsville, 1881-93; S. Jas. Ch., Taylor, 1893-94 (all Tex.); R. Chr. Ch., Laredo, Tex., 1894-1911.

✠**WARD, Rt. Rev. John Chamberlain,** 437 W. 6th St., Erie, Pa.—Bishop of Erie, Sept. 22, 1921—. b. Elmira, N. Y., Aug. 27, 1873; s. Hamilton Ward and Mary Adelia (Chamberlain). Belment H. Sch.; Harv., A.B., 1896; G. T. S., B.D., 1899, S.T.D. D—1899, P—1900, Bp. Walker. Con. Bp. Sept. 22, 1921, by Bpp. Tuttle, Whitehead, Vincent, Ferris, Stearly, Brent, Morris. F. R. S. Stph. Ch., Buffalo, N. Y., 1899-1902; R. Gr. Ch., Buffalo, N. Y., 1920-21. Army Chapl. 27th Div., A. E. F., 1917-18.

WARD, John Talbot (N. J.), Burlington, N. J.—R. S. Mary Ch., 1921—. b. Missouri, 1874; s. Thomas Ward and Alice (Talbot). Princ., A.B., 1897; G. T. S., 1900. D—1900, P—1901, Bp. Talbot. m. Isabel Hamblen, 1903. F. M. Assoc. Mssn., Trenton, N. J., 1890-01; Cur. S. Paul Ch., Erie, Pa., 1901-03; R. Ch. Resur., Fern Bank, Cincinnati, O., 1903-09; R. S. Clem. Ch., Wilkes-Barre, Pa., 1909-21. Exam. Chapl., So. Ohio, 1907-09; Exam. Chapl., Bethlehem, 1912-21; Bd. Rel. Educ., Bethlehem, 1912-20; Bd. Mssns., 1919; Dep. Prov. Syn., 1918-19; Archd., Scranton, Pa., 1919-21; Dioc. Coun., Bethlehem, 1920-21; Dioc. Coun., C. M. H., N. J., 1921—; Trust. S. Mary Hall, Burlington, N. J., 1921—.

WARD, Josiah Otis (N. Y.), 52 State St., E. Orange, N. J.—Non-Par.—. D—1899, P—1900, Bp. White. F. S. Andr. Ch., Kokomo, Ind., 1899-1901; Trin. Ch., Wauwatosa, Wis., 1901-03; S. Stph. Ch., Menasha, Wis., 1903; S. Jas. Ch., Pulaski, N. Y., 1905-07; S. Aug. Ch., Croton-on-Hudson, N. Y., 1907; R. S. Pet. Ch., Oriskany, N. Y.

WARD, Lewis Edwin (C. N. Y.), 153 Boardman St., Elmira, N. Y.—R. Emman. Ch., 1917—. b. Auburn, N. Y., Oct. 8, 1885; s. William H. Ward and Caroline Mary (Robine). Hobart Coll., A.B., 1912; DeL. Div. Sch.; Berkeley; Syracuse Un. and Wesleyan. D—1915, Bp. Olmsted; P—1916, Bp. Fiske. m. Helen Ernestine Neumeister, June 21, 1915. F. Cur. Trin. Ch., Binghamton, N. Y.; Teacher, Hist., Racine Coll., Racine, Wis., 1912-13.

WARD, Samuel (S. F.), Box 223, Haines City, Fla.—R. S. Luke Ch., Haines City. b. England, 1872; s. Samuel Ward and Harriet (Cotton). Phil. Div. Sch., 1897; B.D., 1905. D—1897, Bp. Graves; P—1898, Bp. Scarborough. m. Kate Tilge, Germantown, Pa., 1899. F. Assoc. Mssn., Trenton, N. J., 1897-98; Asst. S. Mich. Ch., Germantown, Pa., 1898-99; P-in-C. Ho. Trin. Ch., Lansdale, Pa., 1899-1900; R. Ch. Mess., Philadelphia, Pa., 1900-04; R. Ch. S. Simeon-by-the-Sea, Wildwood, N. J., 1905-11; R. S. Tim. Par., Massillon, O. Author: "Chart Descent of American Church."*

WARD, William Hewton (Ida.), 804 College St., St. Maries, Idaho.—Mssy., 1924—. b. Clapham, Quebec, Can., Oct. 20, 1885; s. William James Ward and Caroline (Kinnear). Inverness Acad. (Que.); Sea. Div. Sch., B.D., 1912. D—1912, P—1913, Bp. Morrison. m. Ethel Fannie Strum, Dec., 1915. F. Cur. S. Tim. Ch., Roxborough, Phil., Pa.; R. S. Joh. Ch., Green River, Wyo., 1917-24.

WARDEN, Frederick Alexander (N. J.), 207 W. Main St., Moorestown, N. J.—R. Trin. Ch., Moorestown, N. J., 1915—. Weslyn., 1895; McGill Un. D—1901, P—1902, Bp. Talbot. F. R. Ho. Apos., St. Clair, Pa., 1901-03; S. Paul Ch., Columbia, Pa., 1903-07; R. Ch. S. Joh-the-Bapt., San Juan, P. R., 1907-15.

WARE, Charles Scott, 1996 Linden Ave., Memphis, Tenn.—Retired, 1923—. b. Jackson, Miss., Feb. 22, 1855; s. Thompson Parrish Ware and Sallie Bullis (Smith). Stud. Priv. D—1887, Bp. Thompson; P—1888, Bp. Gilbert. m. Mary Henrietta Maddeson, Windom, Minn., Aug. 14, 1888. F. Windom, Minn., 1887-94; Luverne, Minn., 1888-94; Worthington, Minn., 1887-94; Bolivar, Tenn., 1894-1902; S. Pet. Ch., Nashville, Tenn., 1902-10; R. S. Jas. Ch., Bolivar, Tenn., 1910-23.

WARE, George G. (Ol.), 212 Fourth St., Hoquiam, Wash.—R. Trin. Ch.—. F. R. S. Luke Ch., Kearney, Neb.*

WARE, James Lawrence (Er.), 422 Fourth St., Warren, Pa.—R. Trin. Ch., 1924—. b. Plymouth, Pa., Feb. 11, 1895; s. Rev. James Porter Ware and Helen E. Story. Mining and Mech. Inst.; Lehigh Un., Elec. Eng., 1915; Phila. Div. Sch., S.T.B., 1919. D—1917, P—1919, Bp. Talbot. m. Charlotte Anne Woodroffe, Sept. 24, 1919. Cur. S. Stph. Ch., Wilkes-Barre, Pa., 1918-21; Educ. Field Secy. Prov. Wash., 1921-24. Mem. Dept. Rel. Educ., Dio. Be., 1921-22-23-24; Mem. Nat. Dept. Rel. Educ., 1922.

WARE, James Porter (Be.), Drifton, Pa.—R. S. Jas. Ch., Drifton, Pa., 1906—. Del. Un., Litt.B., 1883; Epis. Theol. Sch., B.D., 1886. D—1886, P—1887, Bp. Clark. F. Trin. Ch., Woburn, Mass., 1886-87; Emman. Ch., Manville, R. I., 1887-89; S. Pet. Ch., Plymouth, Pa., 1889-97; Gr. Ch., Honesdale, Pa., 1897-1906; Mem. Bd. Mssns., 1900-06; Stndg. Com., 1906-10; Sec. of same, 1910; P. of same, 1917; Alt. Gen. Conv., 1910-13-19; Dep., 1922.

WARE, Joseph Todhunter (Ala.), 1176 Eleventh Ave. So., Birmingham, Ala.—R. S. Andr. Ch., Birmingham, Ala., 1918—. b. Baltimore, Md., July 29, 1886; s. Charles Howard Ware and Albertina (Todhunter). Joh. Hop. Un., A.B., 1907; Theol. Sem. Va., B.D., 1911. D—1910, P—1911, Bp. Murray. m. Lillian Ruth Eareckson, Baltimore, Md., Feb. 23, 1914. F. M-in-C. Bp. Paret Mem. Ch., Baltimore, Md., 1910-13; Cur. S. Geo. Ch., N. Y. C., 1913-14; R. S. Geo. Ch., Mt. Savage, Md., 1914-17; Vic. Epiph. Chap., Washington, D. C., 1917-18.

WARE, Josiah W., Shepherdstown, W. Va.—R. Trin. Ch., Shepherdstown. Theol. Sem. Va., 1878. D—1878, P—1879, Bp. Whittle. F. Hungar's Par., 1878-80; Nelson Par., 1880-82; Chr. Ch., Clarksburg, 1882; S. Joh. (Mem.) Ch., Farmville, Va., 1885-96; R. S. Jas. Ch., Ash-

land, Va., 1896-1903; R. S. Mark Par., Culpeper Par., Va., 1903.*

WARE, Sigismund Stribling (Va.), Berryville, Va.—Retired. b. Clark Co., Va., Feb. 3, 1851; s. Col. Josiah William Ware and Edmonia Jaquelin (Smith). Theol. Sem. Va., 1878. D—1878, P—1879, Bp. Whittle. m. Elizabeth M. Walker, Fairfax, Va., Dec. 31, 1878. F. Roanoke Par., Halifax, Va., 1878-79; S. Paul Ch., Hamilton, Va., 1879-88; S. Mary Ch., Caroline Co., Va., 1888-1918.

WARFIELD, John Ogle (Pa.), St. David's Rectory, Manayunk, Phila.—R. S. David's Ch., 1923—. b. Fred. Co., Md., 1871; s. Cecilius Edwin Warfield and Laura W. (Thomas). Joh. Hop. Un., A.B., 1893; Un. Pa., A.M., 1909. Theol. Sem. Va., 1893-95; Epis. Theol. Sch., B.D., 1896; D.D., S. John's Coll., Annapolis, Md., 1922. D—1896, P—1897, Bp. Lawrence. m. Louyse Duvall Spragins, Baltimore, Md., 1898. F. M-in-C. Ch. Our Sav., Du Bois, Pa., 1896-97; R. S. Mich. Par., Md., 1897-1900; S. Jas. Ch., Phil., Pa., 1900-01; Asst. S. Paul Ch., Chestnut Hill, Phila., Pa., 1901-14; Asst. S. Pet. Ch., Germantown, Pa., 1914-16; Vic. Ho. Trin. Mem. Ch., Phila., 1916-23. Chapl. Dabney Maury Chapter, Daughters of Confederacy. Author: Articles for Papers, Desct. Richard Warfield, who settled in Md. 1662, and one of the first vestry of St. Anne's.

WARNER, Charles Tinsley (W.), Washington, D. C.—R. S. Alb. Par., Washington, D. C., 1912—. b. Amherst Co., Va., Aug. 5, 1877; s. John W. Warner and Mary S. Warner. Theol. Sem. Va., 1910. D—1910, P—1910, Bp. Harding. m. Elsie A. McOmber, Washington, D. C., Jan. 9, 1912. F. Asst. S. Alb. Par., Washington, D. C., 1910-12.

WARNER, Phillips Brooks (Mo.), 6516 Michigan Ave., St. Louis, Mo.—R. S. Paul Ch., Sept., 1923—. b. Bridgewater, Conn., Sept. 15, 1892; s. Reuben Mallett Warner and Alice Elizabeth (Randall). Williston Sem., Easthampton, Mass.; Trin., Hartford, B.A.; G. T. S., 1923. D—May, 1923, P—Nov., 1923, Bp. F. F. Johnson. m. Nellie Adeline Castle, May 20, 1923.

WARNER, W. Arthur, 533 Arch St., Phila. Pa.—Supt. Home Mssny. Soc., Phila. and Instr. Phila. Div. Sch.—. S. Stph., 1890; Colmb., 1893; Phil. Div. Sch., 1896; Tr., 1898. D—1892, Bp. Potter; P—1898, Bp. Scarborough. F. Pro-Cath. Chap., N. Y. City; S. Mich. Ch., N. Y. City; Trin. Ch., Collingdale, Pa.; Chr. Ch., Millville, N. J.; Free Ch. S. Joh., Philadelphia, Pa.; Gr. Ch. Chapl., Phila., Pa., 1902-04; R. S. Andr. Ch., West Phila., 1904-11; R. Ch. Ho. Ang., Wawa, Pa. Secy. to Bp. of Pa.; Secy. Phila. Div. Sch. Author: "Sunday School Curriculum," and articles on Social Topics.

WARREN, Bertram Albert (Spok.), 232 E. Birch St., Walla Walla, Wash.—R. S. Paul Ch., and Chapl. S. Paul's Sch. for Girls, 1917—. b. Birmingham, Eng., Sept. 20, 1878; s. James Warren and Caroline (Hill). Br. Un., A.B., 1901; Hart Theol. Sem., 1901-03; Chic. Theol. Sem., B.D., 1904; Union Theol. Sem., 1905-06. D—1908, Bp. Greer; P—1909, Bp. Paddock for Bp. Greer. m. Lilian Butler Trulinger, Farragut, Ia., May, 1904. F. Loc. Ten. S. Andr. Ch., Brewster, N. Y., 1908-09; R. S. Paul Ch., The Dalles, Ore., 1909-17. Secy. and Reg. E. Ore., 1910-15; Alt. Dep., 1910; Dep. Gen. Conv., 1913.

WARREN, Frederick Albert Ernest, Christchurch, Va.—R. Christchurch Par., and Sch., 1919—. b. England, 1881; s. Albert Warren and Louise (Akers). Theol. Sem. Va., 1910. D—1910, P—1911, Bp. Randolph. m. Lelie Reynolds, Philadelphia, Pa., Oct., 1910. F. S. Luke Par., Mecklenburg Co., S. Va., 1910-11; Meade Mem. Ch., So. Richmond, Va., 1911-13; R. S. Thos. Ch., Henrico Par., Va., 1913-19.

WARREN, John Samuel (Vt.), Chester, Vt.—R. S. Luke's Ch., Chester, and Mssy., 1920—. b. Granville, N. Y., Dec. 7, 1858; s. Jonathan Stow Warren and Olive Louise (Brown). Harv. Un., 1880; Colmb., LL.B., 1881. D—1895, P—1896, Bp. Doane. m. Julia Matilda Codd, Frankford, Ont., Can., July 3, 1895. F. Scheneone, N. Y., 1895-97; Round Lake, N. Y., 1897-98; Bearbrook, Ottawa, Can., 1898-1901; Franktown & Montague, Ottawa, Can., 1901-08; Fair Haven, Vt., 1908-10; Fort Fairfield, Me., 1910-15; Rumford, Me., 1915-18; Asst. P. S. Luke Cath., Portland, Me., 1918-20.

WARREN, William Edward, Prospect Park, Moore, Pa.—R. S. Jas. Par.—. b. Key West, Fla., Aug. 30, 1874; s. John Jay Warren, U. S. N., and Emma Elizabeth Warren. Un. Minn., B.A., 1897; Sea. Div. Sch., B.D., 1900. D—1900, P—1901, Bp. Weed. m. Marie A. Abel, Minneapolis, Minn., Dec. 9, 1903. F. All SS. Ch., So. Jacksonville; S. Stph. Ch., W. Jacksonville, Fla.; R. S. Andr. Ch., Jacksonville; Mssy. S. W., New Mexico, and to Consumptives, Silver City, N. M.; R. S. John's Par., Albuquerque, N. M., and Archd. N. M. Mem. Stndg. Com.; Exam. Chapl.; Dep. Gen. Conv. for N. M.; U. S. Treas. Spec. Agt., 1917-18; Y. M. C. A., Fin. Secy Dist. Sewanee; Lectr. and Organizer; Asst. Chapl. Seamen's Ch. Inst., N. Y. C., 1919 (Summer); R. Ch. Epiph., Independence, Kan., 1919—.

WASHBURN, Arthur Leverett, 175 Thayer St., Providence, R. I.—R. S. Mart. Ch., Providence, R. I., 1912—. b. Worcester, Mass., May 27, 1877; s. Charles Francis Washburn and Mary Elizabeth Whiton Washburn. Harv., A.B., 1900; Epis. Theol. Sch., B.D., 1903. D—1903, Bp. Lawrence; P—1904, Bp. McVickar. F. Asst. Ch. The Sav. and Calv. Ch., Providence, R. I.; R. Calv. Ch., Providence, R. I.*

WASHBURN, Benjamin Martin (W. Mo.), 4010 Walnut St., Kansas City, Mo.—R. S. Paul Ch., Kansas City, Mo., 1918—. b. Bethel, Vt., Jan. 1, 1887; s. Seth Monroe Washburn and Kate Strong (Brooks). Dart., B.A., 1907; G. T. S., B.D., 1913; Eigenbrodt Fellow, 1912-13. D—1912, P—1913, Bp. Hall. m. Henrietta Tracy de Selding, Apr. 19, 1917. F. Cur. Gr. Par., N. Y. C., 1912-15; Vic. Gr. Chap., 1915-18. Dep. Gen. Conv., 1919-22; Pres. Stndg. Com.; Exam. Chapl.

WASHBURN, Charles F., St. John's, Mich.—R. S. Joh. Ch.—.*

WASHBURN, Henry Bradford, 7 Francis Ave., Cambridge, Mass.—Dean Epis. Theol. Sch., 1920—. b. Worcester, Mass., Dec. 2, 1869; s. Charles Francis Washburn and Mary Elizabeth (Whiton). Harv., B.A., 1891; Epis. Theol. Sch., B.D., 1894; D.D., 1918; Hob., LL.D., 1923. D—1894, P—1896, Bp. Lawrence. m. Edith Hall Colgate, N. Y. C., May 20, 1908. F. Cur. S. Joh. Ch., Providence, R. I., 1896-98; R. S. Mark Ch., Worcester, Mass., 1898-1908; Prof. Eccl., Hist., Epis. Theol. Sem., Cambridge, Mass., 1908-20. Mem. Stndg. Com., Dio. West. Mass., 1902-08; Bd. Mssns., Dio. W. Mass.; Ex. Secy. War. Cmssn. Epis. Ch., 1918-19; Mem. Stndg. Com., Dio. Mass., 1922—.

WASHBURN, Louis Cope, Res., 317 S. 11th St.; Off., 20 N. American St., Philadelphia, Pa.—Chr. Ch., Philadelphia, Pa., 1907—. b. Pottsville, Pa., Jan. 25, 1860; s. Daniel Washburn and Sarah Stratton (Carpenter). Trin., B.A., 1881; M.A., 1884; Berk. Div. Sch., 1884; Hob. Coll., S.T.D., 1894; Un. Pa., S.T.D., 1919. D—1884, Bp. Howe; P—1885, Bp. Rulison. m. Henrietta Saltonstall Mumford, Rochester, N. Y., Apr. 8, 1890. F. S. Pet. Ch., Hazleton, Pa., 1884; S. Paul Ch., Rochester, N. Y., 1888; Archd. Rochester, N. Y., 1895; Dep. Gen. Conv., W. N. Y., 1904; same Pennsylvania, 1910; Mem. Bd. For. and Dom. Mssy. Soc.; Lectr. Mary Fitch Page Foundation, Berk. Div. Sch., 1917. Author: Sermons, Reports, and Lectures.

WASHINGTON, William Morrow (M.), 3786 Whitney Ave., Detroit, Mich.—R. S. Thos. Ch., Detroit, Mich., 1919—. b. Knoxville, Tenn., June 7, 1877; s. George Washington and Jane Todd (Ramsey). Colmb. Un., Ph.D., 1898. D—1899, P—1902, Bp. Burton. Tchr. Literature, Cass Tech. Sch.; Min. S. Luke's, Ferndale, Mich.

WASSON, Edmund Atwill (N'k), 77 Milford Ave., Newark, N. J.—R. S. Stph. Ch., Newark, N. J., 1900—. Colmb., B.A., 1885; M.A., 1886; Ph.D., 1887. D—1889, P—1890, Bp. H. C. Potter. F. Mssy. S. I., 1889-93; R. Ch. Incarn., Great Falls, Mont., 1893-1900.*

WASSON, James Biggar, 5 West 82nd St., N. Y. City.—Dir. and Chapl. Stranger's Welfare Fellowship, 1910—. S. Stph., B.A., 1874; M.A., 1877; G. T. S., 1877; Roa., D.D., 1895. D—1877, Bp. Bissell; P—1878, Bp. Seymour. F. Asst. S. John's Ch., Poultney, Vt., 1877-78; R. S. Luke's Ch., Troy, N. Y., 1878-79; R. S. Joh. Ch., N. Adams, Mass., 1879-81; Asst. All Souls Ch., N. Y. City, 1881-85; Mem. Ed. Staff, "New York Tribune," 1881-1900; Asst. Grace Ch., N. Y. City, 1885-87; Asst. Holy Trin. Ch., N. Y. City, 1896; Asst. Ch. All Ang., N. Y. City, 1897-

98; S. Thos. Ch., N. Y. City, 1904-10.

WATERMAN, John Hays (San J.), 1109 15th St., Augusta, Ga.—Non-Par.—.*

WATERMAN, Joseph MacNaughton (Va.), Theological Seminary, Alexandria, Va.—Senior Class V. T. S., and D-in-C. S. Phil., Highlandtown, Baltimore, Md.—. b. Tampa, Fla., Oct. 6, 1894; s. Chester Waterman and Cynthia (Mattingly). Hamilton Coll.; Harv. Un., A.B.; V. T. S. D—1923, Bp. Murray. m. Louise Kyle Baldwin, July 7, 1918.

WATERS, Wilson (Me.), Chelmsford, Mass.—R. All SS. Ch., Chelmsford, Mass., 1892—. b. Marietta, O., Oct. 11, 1855; s. Israel Richmond Waters and Ellen Grosvenor (Ward). Marietta Coll., B.A., 1876; M.A., 1879; Trin., M.A., 1888; Epis. Theol. Sch., B.D., 1890; Pierre Jay Pr. for Essay on For. Mssns., 1890. D—1890, Bp. Paddock; P—1891, Bp. Potter. F. Asst. Gr. Ch., Newton, Mass., 1890; S. Anne Ch., Lowell, Mass., 1890-92; R. All SS. Ch., Chelmsford, Mass., 1892; P-in-C. House Prayer, Lowell, Mass., 1894-98. Author: "History of S. Luke's Church, Marietta, Ohio," 1884 (330 pages); "Genealogy of the Waters Family," 1882; Historical Sketch of All Saints, Chelmsford," 1900; "Sketch of the History of S. James Ch., Lancaster, Pa.," 1902; "History of Chelmsford," 1917 (909 pages); "Symbolism," 1922.

WATERS, William Otis (C.), 63 E. Division St., Chicago, Ill.—R. Gr. Ch., 1903—. b. N. Norwich, N. Y.; s. Charles Sayers Walters and Mary Jeannette (Lyon). Hob., B.A., 1884; M.A., 1896; S.T.D., 1909. D—1890, P—1891, Bp. Davies. m. Anna B. Freeman, 1886. F. Asst. S. Andr. Ch., Ann Arbor, Mich., 1890-91; R. S. Andr. Ch., Detroit, Mich., 1891-1903. Dep. Gen. Conv., 1901, 1907, 1913.

WATERSON, William John Melrose, Colton, N. Y.—Zion Mem. Ch., Colton, N. Y., 1900—. b. Ottawa, Canada, 1868; s. William Waterson and Eliza (Rennick). McGill Un.; Grad. Montreal Dioc. Theol. Coll. D—1893, Bp. Baldwin; P—1894, Bp. Bond. m. Johanna W. Thistlethwaite, Van Klerk Hill, Ont., 1890. F. Rougemont, Que., 1889. D— and P-in-C. same, 1893-1900.

WATKINS, Albert (W. Mo.), P. O. Box 518, Kansas City, Mo.—Gen. Mssy., 1923—. Bish. L. S. T., 1888. D—1885, Bp. Nfld.; P—1888, Bp. of N. S. F. Asst. Chr. Ch., Boston, Mass., 1889, R. S. Joh. Ch., Gloucester, Mass., 1889-92; S. Mart. Ch., New Bedford, Mass., 1892-93; S. Joh. Ch., Haverhill, Mass., 1893-96; Archd. W. Kan., 1896-1902; Archd. W. Mo., 1902-03; R. S. Joh. Ch., Parsons, Kan., 1903-04; R. Fort Scott, Kan., 1904-10; Chapl. and Capt. 2nd Regt., K. N. G., 1898-1910.

WATKINS, Alfred H. F. (Spok.), Kennewick, Wash.—R. S. Paul Ch.—. F. R. S. Jas. Ch., Riverton, Wyo.; R. S. Andr. Ch., Basin, Wyo.*

WATKINS, Jenkin (S. O.), 4163 Harrison St., Bellaire, O.—R. Trin. Ch., and S. Andr. Mssn., Barnesville, O., 1923—. b. Maesteg, Wales, Nov. 18, 1875; s. William Watkins and Mary Ann (James). Un. of Wales; Ken. Coll.; Oskaloosa, B.A.; Bex. Hall, B.D. D—1912, P—1912, Bp. Leonard. m. Elizabeth Rachel Thomas, Apr. 5, 1911. F. R. S. Anne Ch., Perry, O.; M-in-C. S. Agnes Ch., S. Mary's Pa., and S. Mart. Ch., Johnsonburg, Pa., 1917-23.

WATKINS, Schureman Halstead, 129 E. 82nd St., New York City.—Chapl. N. Y. C. Mssn. Soc., 1922—. Un., B.A., 1882; M.A., 1885. D—1885, Bp. Niles (for Conn.); P—1886, Bp. Williams. F. Asst. Trin. Ch., Bristol, Conn., 1885-86; Asst. S. Andr. Ch., Meriden, Conn., 1886-88; R. Ch. Asc., New Haven, Conn., 1888-91; Gr. Ch., Norwalk, Conn., 1891-97; Vic. Calv. Chap., N. Y. City, 1897-1900; R. S. Jas. Ch., Arlington, Vt., 1900-04; R. S. Luke Ch., St. Alban's, Vt., 1904-11; Chapl. "Tombs," and the Penitentiary (Blackwell's Isl.), N. Y. C., 1911-19; R. S. Paul Ch., Burlington, Vt., 1919-22. Stndg. Com., Exam. Chapl. and Dep. Gen. Conv. (1910), Vt.; Dep. Gen. Conv. (1922), Vt.

WATKINS, Wilbur Fisk, Jr. (Md.), Mt. Washington, Md.—R. S. Joh. Ch., Mt. Washington, Md., 1891—. Union Un., B.A., 1881; M.A., 1884; Phil. Div. Sch., 1881-83. D—1882, Bp. Pinkney; P—1885, Bp. Stevens. F. Asst. Min. Ch. Epiph., Philadelphia, Pa., 1882-83; R. S. Stph. Ch., Philadelphia, Pa., 1884-85; Asst. Min. S. Stph. Ch., Wilkes-Barre, Pa., 1885-87; R. Trin. Ch., Shamokin, Pa., 1887-89; Asst. Min. Emman. Ch., Baltimore, Md., 1889-91.

WATSON, Arthur John, 702 Weeden St., Pawtucket, R. I.—R. S. Luke Ch., Pawtucket, R. I., 1918—. b. North Luckhim'pore, Assam, India; s. James F. Watson and Jennie Torasi (Whitehead). Calcutta Un., B.A.; Boston Un., S.T.B. D—1906, P—1907, Bp. Darlington. F. Cur. S. Luke Ch., Brooklyn, N. Y., 1910-13; R Trin. Ch., Milford, Mass., 1913-16; Asst. S. Paul Ch., Albany, N. Y., 1917.

WATSON, Jonathan, Mankato, Minn.—R. S. Joh. Ch., Mankato, 1922—. D—1910, P—1912, Bp. Funston. F. R. S. Mark's Ch., Moscow, Idaho; R. S. Paul's Ch., Grand Forks, N. D., 1922.

WATSON, Orville Ernest (S. O.), Bexley Hall, Gambier, O.—Prof. Kenyon College, Gambier, O., 1903—. O. Wesln., B.A., 1882; Ken., B.D., 1893; Ohio. Wesly., D.D., 1906. D—1892, P—1893, Bp. Leonard. F. Minor Canon Trin. Cath., Cleveland, O.

WATSON, Samuel N. (Eur.), 380 Hawthorne Ave., Glencoe, Ill.—P-in-C. S. Elizabeth Ch., 1919— (R. Emer. Amer. Ch. in Paris, France). b. Lyons, Ia., Feb. 27, 1861; s. George William Watson and Hettie (Newell). Shattuck; Trin., B.A., M.A.; Un. Ia., M.D., D.D.; Sea.; Un. So. D—1884, P—1885, Bp. Robertson. m. Jeannette Grace Watkins, Jan. 7, 1885.

WATSON, William (F. L.), Oneida, Wis.—Mssy. Oneida Indians of Wis., 1920—. b. Whitby, Yorkshire, Eng., July 27, 1860; s. William Watson and Frances (Cooper). S. Mich. Ch. Sch., Whitby, S. and A.; S. Kensington, Eng.; Camb. Un. Exten.; All SS. and S. Colmb.. D—1894, P—1895, Bp. Burn. m. Rosa Robinson, Dec. 27, 1887. R. Ch. Redeem., Flandreau, with Dell Rapids, S. D., 1919-20.

WATSON, William, Ave. Jaurez 34, Coyoacan, D. F., Mexico.—Gen. Mssy., 1921—. b. Philadelphia, Pa., Aug. 11, 1873. Nash., 1899. D— and P—1899, Bp. Nicholson. F. Cath., St. Louis, Mo., 1899; All SS., Orange, N. J., 1900; Mt. Calv. Ch., Baltimore, Md., 1901; Ho. Trin. Ch., Ponce, P. R., 1903; Puebla and Oaxaca, Mex., 1907; In-C. S. Andr. Sem. and Mssy. Santa Maria La Virgen, Guadalajara, Mex., 1909; and Jose de Gracia, Mexico City, 1911-14; R. All SS. Par., Guantanamo, Cuba, 1914-21.

WATSON, William Richard (L. I.), Bay Shore, N. Y.—R. S. Pet. Ch., Bay Shore, N. Y., 1916—. b. N. Y. C., Mar. 28, 1872; s. John Watson and Margaret (Holden). Nash., 1895; G. T. S., 1898; Alumn. Pr. Eccl. Hist., 1898. D—1898, Bp. Potter; P—1898, Bp. Whitehead. m. Rose E. Geering, June 20, 1898. F. Cur. Bp. of Pitts. and Chapl. Laymen's League, 1898-99; P-in-C. S. Mary Ch., Shelter Island, N. Y., 1898-1902; R. S. Luke Ch., Sea Cliff, N. Y., 1902-16.

WATTLEY, Donald H. (C.), Cambridge, Mass.—Student.—.*

WATTS, George Oscar, Clarksville, Tenn.—R. Trin. Ch., 1922—. b. Manitowoc, Wis., Nov. 19, 1884; s. Robert Watts and Bertha (Jacobs). Un. So., B.A., 1909; Un. So., G.D., 1911. D—1910, P—1910, Bp. Gailor. m. Albertine Page, 1919. F. R. Otey Meml. Ch., Sewanee, Tenn., 1910-11; R. S. Luke Ch., Jackson, Tenn., 1911-16; R. Ho. Trin. Ch., Memphis, Tenn., 1916-17; R. S. Pet. Ch., Columbia, Tenn., 1917-22.

WATTS, Harry, 1020 9th Ave., Greeley, Colo.—R. Trin. Ch., 1923—. b. Enfield, Eng., Sept. 29, 1890; s. Edmund Watts and Anna (Parkhurst). Un. London, 1907-11; Kan. Theol. Sch.; Sea., 1913-15. D—1914, P—1916, Bp. Millspaugh. m. Alice Margareth Okerstrom, May 2, 1922. F. In-C. S. Paul Ch., Coffeyville, Kan., 1915-16; R. same, 1916-17; R. S. Pet. Ch., Denver, Colo., 1917-22; R. Chr. Ch., Canon City, Colo., and P-in-C. S. Alban's, Florence, 1922-23.

WATTS, Joseph Webster (N. J.), Rectory, 1053 Central Ave., Ocean City, N. J.—R. Ho. Trin. Ch., Ocean City, N. J., 1917—. b. Philadelphia, Pa.; s. Joseph Watts and Mary Anne Watts. Drew Theol. Sem., B.D.; Phila. Div. Sch., 1 yr.; Dick., Ph.B., 1898; M.A., 1902. D—1906, P—1908, Bp. Brooke. F. Pawhuska, Okla., 1904-05; Sulphur, Okla., 1905-10; Lansford, Pa., 1910-14; R. S. Joh. Ch., Scranton, Pa., 1914-16.

WATTS, Wallace Hubbard, care Adjutant General, U. S. A., Washington, D. C.—Chapl. U. S. A., Madison Barracks, N. Y. b. Buffalo, N. Y., Feb. 24, 1876; s. Charles N. Watts and Adelaide (Ingram). Ken., 1899; G. T. S., 1902. D—1902, P—1903, Bp. Walker. m. Elizabeth Le Barron Fitch. F. R. S. Alb. Ch., Silver

Creek, N. Y., 1902-03; Asst. S. Paul Ch., East Ave., Rochester, N. Y., 1903-05; S. Geo. Ch., Rochester, 1905-06; Vic. All SS. Ch., Lockport, N. Y., 1906-07; S. Paul's Ch., Staten Island, N. Y., 1907-10; S. Geo. Ch., Brooklyn, 1910-12; Chapl. U. S. A., 1912—.

WATTS, William Henderson (N'k), 370 Clifton Ave., Clifton, N. J.—R. S. Peter's Ch., 1924—. b. Baltimore, Md., Feb. 21, 1870; s. William Watts, Jr., and Hannah A. (Henderson). Theol. Sem. Va., 1900. D—1900, Bp. Whittle; P—1901, Bp. Gibson. m. Mary Gardiner Bach, E. Orange, N. J., Jan. 26, 1903. F. Cur. Chr. Ch., Charlottesville, Va., 1901-02; Cur. Chr. Ch., E. Orange, N. J., 1902-03; R. Calv. Ch., Front Royal and Meade Mem. Ch., White Post, Va., 1903-04; Non-Par., 1904-09; Cur. S. Paul Ch., Paterson, N. J., 1909-12; R. S. Mary Ch., Haledon, N. J., 1912-24.

WAUGH, Daniel D. (C. N. Y.), 263 E. Main St., Watertown, N. Y.—R. Ch. Redeem., Watertown, N. Y.—. D—1897, Bp. Littlejohn; P—1899, Bp. Huntington. F. M. Copenhagen, 1898-1900; Asst. Trin. Ch., Watertown, 1900-01; Gr. Ch., Utica, N. Y., 1901-06; R. Trin. Ch., Collinsville, Conn., 1906-09; S. Paul Ch., Windsor Locks, Conn., 1909-11; R. Ho. Trin. Ch., Greenport, N. Y., 1911; R. S. Jas. Ch., Theresa, N. Y., 1913-18.

WAUNG, H. K., Shanghai, China.—Asst. All SS. Mssn.—. F. S. Luke's Hosp., Shanghai.*

WAY, Warren Wade, St. Mary's Sch., Raleigh, N. C.—R. S. Mary's Sch., Raleigh, 1918—. b. Irvington, Ill., Mar. 18, 1869; s. N. E. Way and Lizzie Heaton (Erwin). Hob., 1897, A.B.; G. T. S., 1897-99; Un. Chicago, 1922-23. D—1892, P—1899, Bp. Seymour. m. Louisa Atkinson Smith, Macon, Mo., June 18, 1903. F. Petersburg, Ill., 1892-93; Branchport, N. Y., 1894-97; Asst. All Ang. Ch., N. Y. C., 1898-99; Paris and Charleston, Ill., 1899-1900; R. Gr. Ch., Cortland, N. Y., 1900-14; R. S. Luke Ch., Salisbury, N. C., 1914-18. Exam. Chapl., 1916; Sec. Dio. Bd. Rel. Educ.

WAY, William, 98 Wentworth St., Charleston, S. C.—R. Gr. Ch., Charleston, S. C., 1902—. b. Asheville, N. C., Dec. 18, 1877; s. Charles Burr Way and Martha Howell Way. G. T. S., 1901; Un. So., D.D., 1922. D—1901, Bp. Horner; P—1901, Bp. Capers. F. Asst. Gr. Ch., N. Y. C., 1901; Asst. Gr. Ch., Charleston, S. C., 1901-02. m. Marie Wagener, Jan. 12, 1904.

WAY, William Croscombe (F. L.), 312 McClellan St., Wausau, Wis.—S. Joh. Ch., 1921—. b. Hamilton, Ont., 1876. West. Theol. Sem., 1901-04. D—1904, P—1904, Bp. Anderson. F. Fairbury and El Paso, Ill., 1904-06; S. Eliz. Ch., Chicago, Ill., 1906-11, with S. Joh. Ch., Lockport, Ill., 1906-08, and S. Phil. Ch., Chicago, Ill., 1908-11; R. Ch. Ho. Commun., Maywood, Ill., 1911-21.

WAYNE, Henry Nicoll (N. Y.), 134 Hillside Ave., Waterbury, Conn.—R. Emer. S. Joh. Ch., Dio. N. Y.—. b. West Point, N. Y., Feb. 4, 1844; s. Henry C. Wayne and Mary L. (Nicoll). S. Stph. Coll.; G. T. S., 1872. D—1872, P—1872, Bp. Potter. m. Edith Townsend, Oct. 4, 1872. F. S. Pet. Ch., Lithgow, N. Y.; Asst. S. Paul Ch., Baltimore, Md., 1875-82; R. S. Paul Ch., Staten Island, N. Y. C., 1882; R. S. Mark Ch., New Britain, Conn.; R. Chr. Ch., Westport, Conn., 1891; R. S. Joh. Ch., Tuckahoe, N. Y., 1909.

WEAGANT, George Edwin, 5425 Shattuck Ave., Oakland, Cal.—Vic. Trin. Ch., Oakland, and In-C. Ho. Innoc. Chap., Oakland, 1918—. b. Williamsburg, Ont., Can., Dec. 30, 1876; s. Charles A. Weagant and Amelia (Colquhoun). Bp.'s Univ., Lennox, B.A., 1900; L.S.T., 1902; M.A., 1905. D—1902, P—1903, Queb. m. Hilda E. Wade, July 7, 1908. F. Mssy. in St. Maurice Valley and Lake St. John Mssn., 1902-05; R. So. March, Ont., Can., 1905-09; Vic. Ch. S. Matth., San Mateo, and In-C. S. Paul Ch., Burlingame, Cal., 1909; Supt. and Chapl. Old People's Home, San Francisco, Cal.*

WEAGLE, James Albert (Pa.), 2430 W. Lehigh Ave., Philadelphia, Pa.—R. S. Barth Ch., Philadelphia, Pa., 1918—. b. Dayspring, Nova Scotia, Can., July 27, 1871; s. James Simeon Weagle and Amelia Albertina (Robert). King's Coll., Nova Scotia, B.A.; Colmb. Un., M.A.; G. T. S., B.D., 1912. D—1905, P—1906, Bp. Worrall, Nova Scotia. m. Jessie Eva Wile, Dec. 6, 1905. F. S. Geo., Falmouth, Nova Scotia, Can., 1906-07; R. S. Barn. Par., Blandford, Nova Scotia, Canada, 1907-09; S. Agnes Chap., New York City; P-in-C. Ch. Ho. Commun., Norwood, N. J., 1910-12; Cur. S. Mary Ch., Tuxedo, N. Y., and Vic-in-C. S. Francis Chap., Shoatsburg, N. Y., 1912-16; Cur. Chap., Mediator, Philadelphia, Pa., 1916-18.

WEATHERLY, Ralph Armfield (Be.), Church St., Montrose, Pa.—R. S. Paul's Ch., 1921—. b. Liberty, N. C., March 6, 1891; s. Julius Martin Weatherly and Laura Adelaide (Armfield). Lehigh, B.A., 1915; Phila. Div. Sch., 1918; S.T.B., 1919. D—1917, P—1918, Bp. Talbot. m. Helen Elizabeth Ware, Sept. 17, 1919. Vic. S. Jas. Chap., Freeland, and S. Jas., Eckley, 1917-21.

WEARY, Edwin (L. A.), Sawtelle, Cal.—R. S. Joh. Ch.—. Queen's Theol. Coll., St. John's, Nfld. D—1882, P—1884, Bp. of Nfld. F. Battle Harbour, Labrador, 1882-85; Greenspond, Nfld., 1885-89; Riviere-du-Loup, Quebec, Can., 1889; Huron, O., 1896-98; S. Stph. Ch., East Liverpool, O., 1898-1905; Gr. Ch., Sterling, Ill., 1905-10; Archd. No. Tex., 1910; R. S. Jas. Ch., Texarkana, Tex.—.*

WEAVER, Vernon A. (Sa.), Belleville, Kan.—R. S. Jas. Ch.—.*

WEAVER, W. J., Chelsea Square, N. Y. C.—A Senior in the G. T. S., a Deacon.

WEBB, Carolus Roe (N'k), 458 N. Maple Ave., East Orange, N. J.—R. Ch. Incarn., 1914—. b. East Orange, N. J., Aug. 24, 1886; s. John Burkitt Webb and Mary E. (Gregory). Stevens Prep., Hoboken, N. J.; Colmb., A.B., 1907; G. T. S., 1910. D—May, 1910, P—May, 1911, Bp. Lines. m. Gladys Irene Wisinger, June 6, 1918.

WEBB, Charles Henry (L. I.), 35 Kingston Ave., Brooklyn, N. Y.—Dir. Ch. Charity Foundation, L. I., 1521 Atlantic Ave., Brooklyn, N. Y., 1922—. b. Brooklyn, N. Y., Aug. 22, 1873; s. Thomas Marple Webb and Mary Ann (Clifton). G. T. S., 1901. D—1901, Bp. Littlejohn; P—1902, Bp. Burgess. m. C. Elizabeth Brown, Newtonville, Mass., June 26, 1902. F. Asst. Ch. Redeem., Astoria, L. I., 1901-02; R. same, 1902-11; Archd. Brooklyn, 1911-20; Chapl. Cath. Schs., Garden City, N. Y., 1920-22., Soc. Serv. Com., Dio. L. I., 1904-06; Sunday Sch. Com., Dio. L. I. (now Dioc. Bd. Rel. Educ.), 1909-14; Dep. Syn., Prov. N. Y. and N. J., 1916-23.

WEBB, Charles Thomas, Harris Hall, Ann Arbor, Mich.—Curator, Harris Hall, and Cur. S. Andr. Ch., Ann Arbor. b. East Tawas, Mich., Sept. 17, 1889; s. Richard Thomas William Webb and Mary Martha Maria (Lewis). Harv., A.B., 1913; G. T. S., 1916. D—1916, P—1917, Bp. C. D. Williams. F. Mssy-in-C. S. Joh. Mssn., Royal Oak, Mich., and S. Phil. Mssn., Rochester, S. Paul Mssn., Romeo, 1917.

WEBB, Clarence Edward (L. A.), 3955 S. Hobart Blvd., Los Angeles, Cal.—Mssy. to Deaf Mutes, Los Angeles, 1915—, and P-in-C. S. Andr. Ch., Los Angeles, Cal., 1917—. b. London, Eng., Aug. 17, 1862; s. John Webb and Fanny Elizabeth (Judges). Educ. in England. D—1895, P—1896, Bp. Perry. m. Melinda E. Orth, Dec. 4, 1890.*

WEBB, Victor Hugo (Q.), Monmouth, Ill.—Non-Par.—. D—1885, Bp. A. Burgess; P—. F. In-C. Trin. Ch., Monmouth, Ill.*

WEBB, William H., 2907 McClure St., Oakland, Cal.—Non-Par.—. F. Lakeport, Cal.; Reedley, Cal.—.*

WEBB, William Rollins (Md.), Windsor Mill Road, Baltimore, Md.—Retired, 1923—. b. Baltimore, Md.; s. William Prescott Webb and Anna Eliza (Moore). Trin., B.A., 1878; M.A., 1881; G. T. S., 1881. D—1883, Bp. Potter; P—1885, Bp. Littlejohn. m. Cornelia Palmer Oakford, Jan. 25, 1899. F. Asst. S. Joh. Ch., Hagerstown, Md., 1884; Trin. Ch., Roslyn, 1884-85; Asst. Gr. Ch., Cleveland, O., 1885-86; Ch. Ho. Apos., N. Y. C., 1886-87; R. Gr. Ch., Waterford, N. Y., 1887-89; Canon of All SS. Cath., Albany, N. Y., 1889-90; Asst. S. Paul Ch., Albany, N. Y., 1890; Loc. Ten., Long Green, Md., and Offictg., 1890-92; S. Mary Ch., Franklintown, Md.; P-in-C., 1892-93; R. same, 1893; Fnded. Ch. Transfig., West Arlington, Md., 1892; R. same, 1909-13; Asst. Gr. and S. Pet. Chs., Baltimore, Md., 1914-17; R. S. Jas. Ch., Irvington, Baltimore, 1893-1923.

✠**WEBB, Rt. Rev. William Walter,** 222 Juneau Ave., Milwaukee, Wis.—Bishop Milwaukee, 1906—. b. Philadelphia, Pa., Nov. 20, 1857; s.

William Hewitt Webb and Esther Odin (Dorr). Trin. Coll., B.A., B.S., 1882; M.A., 1885; Nash., D.D., 1897; Berk., 1885. D—1885, Bp. Niles; P—1886, Bp. John Williams. Con. Bp. Feb. 24, 1906, by Bpp. Nicholson, Crafton, White, Anderson, Weller, Fawcett, Osborne. F. Asst. Trin. Ch., Middletown, Conn., 1885-86; Asst. Ch. Evang., Philadelphia, Pa., 1886-89; R. S. Eliz. Ch., Philadelphia, Pa., 1889-92; Prof. Dog. Theol., Nash., 1892-97; Pres. same, 1897-1906. Bp. Coadj. Milwaukee, Wis., 1906. Del. Gen. Conv., 1898-1904. Author: "Index to Electrolysis," 1882; "Guide to Seminarians," 1887; "Cure of Souls," 1910; Pastoral Letters, Pamphlets, Magazine Articles.

WEBBE, William Nayler, 6 Galloway St., Warwick, N. Y.—R. Emer. Emman. Ch., Great River, N. Y., 1922—. b. N. Y. C., Dec. 17, 1848; s. William T. Webbe and Jane (Nayler). Colmb., B.A., 1870; M.A., 1873; G. T. S. D—1872, P—1873, Bp. Robertson. m. Caroline Main, 1870. F. Mexico and Louisiana, Mo., 1872-73; Gr. Ch., St. Louis, Mo., 1873-74; S. Paul Ch., Evansville, Ind., 1874-79; Fort Wayne, Ind., 1879-88; S. Joh. Ch., Pittsburgh, Pa., 1888-91; S. Joh. Ch., Rochester, N. Y., 1891-94; Gr. Ch., Lyons, N. Y., 1894-1907; R. Emman. Ch., Great River, N. Y., 1907-22.

WEBBER, E. A. (Lex.), Corbin, Ky.—R. S. Joh. Ch.—.*

WEBBER, Percy Clinton (Fla.), In Asia.—Missioner.—. Bost. Univ., B.A., 1879; Hob., M.A.; Epis. Theol. Sch., B.D., 1881. D—1880. P—1881, Bp. Quintard.*

WEBBER-THOMPSON, John Hedges, 2512 W. Oak St., Louisville, Ky.—R. S. Geo. Ch., Parkland.—. Cur. S. Joh. Ch., Jacksonville, Fla.; R. S. Mark Ch., Palatka, Fla.—.*

WEBER, John Marion (Pa.), 512 W. Westmoreland St., Phila., Pa.—R. S. Jas. Ch. (Hestonville), 1923—. b. Phila., Jan. 4, 1896; s. Louis F. Weber and Caroline (Rudolph). Temple Un., B.A., 1919; Phila. Div. Sch., B.D., 1922; S.T.M., 1923. D—1922, Bp. Rhinelander; P—1923, Bp. Garland.

WEBSTER, Francis Ellsworth (Ma.), 768 Main St., Waltham, Mass.—R. Chr. Ch., Waltham, Mass., 1901—. b. Auburn, N. Y., Nov. 26, 1867; s. Nathan E. Webster and Jerusha Ann (Hurd). Camb. Theol. Sch., B.D., 1894. D—1894, P—1895, Bp. Lawrence. m. Gertrude F. Sanger, Cambridge, Mass., Aug. 12, 1896. F. Cur. S. Phil. Ch., Cambridge, Mass., 1894; Cur. S. Jas. Ch., Cambridge, Mass., 1895; R. Ch. Asc., Waltham, Mass., 1896-1900. Asst. Secy. Dio. Mass., 1904-19; Secy. Dio. Mass., 1917—.

WEBSTER, Herbert Sergent (F. L.), Plymouth, Wis.—R. S. Paul Ch.—. Nash., 1896. D—1896, P—1897, Bp. White. F. M-in-C. Warsaw, and Montpelier, Ind., 1896-97; S. Andr. Ch., Warsaw, Ind., 1897; S. Stph. Ch., Menasha, Wis., 1897; S. Joh. Ch., Duluth, Minn.; Asst. Gr. Ch., Chicago, 1910-11; R. S. Mark Ch., Glen Ellyn, with C. Elmhurst, Ill., 1912; R. S. Geo. Ch., Parkland, Louisville, Ky.*

WEBSTER, William Worthington (E.), R. F. D., Salisbury, Md.—R. Spring Hill Par., 1923—. b. Hudson, Mich., Aug. 23, 1874; s. Rev. Jesse Thomas Webster and Julia Carter (Barrett). Ken. Mil. Acad., Gambier, O.; Un. So., 1896; Un. Va., 1913. D—1916, P—1919, Bp. Reese. m. Fannie May, Augusta, Ga., Oct. 7, 1915. F. Lay Mssy-in-C. S. Paul Ch., St. Maries, Idaho, 1915-16; 19 years as newspaper reporter and editor before entering ministry. Vic. S. Andr. Ch., Douglas, Ga., and S. Ann Ch., Tifton, Ga., with various Mssns.; R. S. Luke Ch., Hawkinsville, Ga.

WEDDELL, Franklin Maurice, 913 Trinity Ave., University City, Mo.—Sp. Mssy., Mo., 1914—. b. Washington County, Md., Jan. 4, 1861; s. Frederick William Weddell and Mary (Garver). Sea. Div. Sch., 1887. D—1887, Bp. Whipple; P—1888, Bp. Hare. m. Flora Abbott Wier, Faribault, Minn., May 23, 1888. F. Mssy. Niobrara Deanery, S. D., Rosebud Agcy., 1887; S. Elis. Ch., Standing Rock, 1888; Crookston, Minn., 1890; Wells, Minn., 1891; Rolla, Mo., 1896; Carthage, W. Mo., 1910; Popular Bluff, Mo., 1912.

WEED, Caleb B. K. (La.), 1525 Dufossat St., New Orleans, La.—City Mssy., 1920—. b. Orange, N. J., Dec. 6, 1870; s. John Richards Weed and Elisabeth Anne (Conant). Un. So., B.A., and M.A., 1895; G. T. S., 1895-96; Theol. Dep., Un. So., 1896-98. D—1898, Bp. Gailor; P—1899, Bp. Starkey. m. Lucy Peachy Evans, Florence, S. C., June 21, 1904. F. S. Paul Ch., Batesville, Ark., 1898-1900; S. Luke Ch., Hot Springs, Ark., 1900-1901; S. Joh. Ch., Fort Smith, Ark., 1903-07; Epiph. Ch., Knoxville, Tenn., 1907-10; R. Ch. Gd. Shpd., Lake Charles, La., 1910-20.

WEED, Charles Albert (S. D.), 212 W. 3rd Ave., Mitchell, S. D.—R. S. Mary Ch., and Dean Cen. Convo., Mitchell, S. D., 1919—. b. Plattsburg, N. Y., Nov. 24, 1862; s. William B. Weed and Fannie L. Buck. m. Vilera P. DeLang, Sept. 1, 1887. D—1896, P—1897, Bp. Doane. F. M. E.; Trin. Ch., Sharon Springs, N. Y., 1896-97; Columbus, Neb., 1897-1901; Nevada, Mo., 1901-02; R. S. Phil. Ch., Joplin, Mo., 1902; Mem. Dio. Bd. of Mssns., Dio. K. C.; Dep. Gen. Conv., Joplin, 1902-12; Dep. Four Gen. Convs.; S. Andr. Ch., K. C., 1912-19; Exam. Chapl. and Mem. Bd. Mssns., Dio. S. D.

WEED, Edwin Dunning (D.), 2218 E. First St., Duluth, Minn.—R. Duluth Coll. Sch., Duluth, Minn., 1915—. b. N. Y. C., 1873; s. John Waring Weed and Louise Richmond Weed. Colmb. Un., A.B., 1894; Berk., 1897. D—1897, P—1897, Bp. Littlejohn. m. Marguerite H. Johnson, Flushing, N. Y. C., 1902. F. P-in-C. Ch. Transfig., Brooklyn, N. Y., 1897; P-in-C. Pascagoula, Miss., 1904; R. Aberdeen, Miss., 1906.

WEEDON, Clarence Dexter (W.), Holy Cross, West Park, N. Y.—Novice of Order of Holy Cross, 1923—. D—1898, Bp. Potter; P—1899, Bp. Coleman. F. M-in-C. Trin. Ch., Clayton, Del., 1899-1900; R. same, 1900-03; Asst. S. Andr. Ch., Stamford, Conn., 1903-05; S. Mark Ch., Philadelphia, Pa., 1905-09; Asst. S. Edward-the-Martyr Ch., New York City, 1909-11; Chapl. Loomis Sanatorium, Loomis, N. Y., 1911-13; Cur. S. Jas. Ch., Long Branch, N. J., 1914-15; Vic. S. Agnes Chap., Washington, D. C., 1915-23.

WEEKS, David Henry (W. N. Y.), 646 Orchard Parkway, Niagara Falls, N. Y.—R. Ch. Epiph., Niagara Falls, N. Y., 1913—. b. Skaneateles, N. Y., Aug. 30, 1879; s. Louis Weeks and Jennie (Pearce). Hob., Ph.B., 1906; G. T. S., 1909. D—1909, P—1910, Bp. Olmsted. m. Ethel Tice Tompkins, Yonkers, N. Y., Nov. 9, 1910. F. Horseheads, Big Flats, Elmira Heights, N. Y., 1909-11; Assoc. R. Trin. Ch., Chicago, Ill., 1911-13. Served 9 months, 1918-19, with troops in France and Germany.

WEEKS, Duncan (N. I.), Zanesville, Ind.—R. S. Jas. Ch., June, 1924—. b. Louisville, Ga., Aug. 10, 1881; s. Isaiah Carter Weeks and Emmie Margaret (Arrington). Un. Chic., 1916; Sea., B.D., 1912. D—1912, Bp. Edsall; P—1913, Bp. McElwain. F. R. Chr. Ch., Albert Lea, Minn., 1913-15; Chapl. Shattuck Sch., Faribault, Minn., 1915-17; R. S. Jas. Ch., Goshen, Ind., 1917-24. Mem. Stndg. Com., 1919; Mem. Dioc. Soc. Serv. Com., 1918.

WEEKS, LeRoy Titus (Ia.), 2320 Main St., Emmetsburg, Ia.—R. Trin. Ch., Emmetsburg, Ia., 1915—. b. Mt. Vernon, Ia., Feb. 4, 1854; s. Lucas Alexis Weeks and Elizabeth Jane (Rigby). Corn. Coll., A.B., 1883; A.M., 1886; Un. Chicago; Un. Denver, Ph.D., 1903. D—1912, Bp. T. N. Morrison; P—1913, Bp. Longley. m. (1) Ida Anna Ahlborn, June 13, 1894; (2) Ada Pauline Kuhn, Evanston, Ill., June 26, 1913. F. Lay-R.-in-C. C. Stph. Par., Newton, Ia., 1911-12; Mem. Hymn Com., Dio. Ia., 1912-16. Author: "The Poems of LeRoy Titus Weeks"; "The Teacher as an Architect"; "The Alphabet on Wings"; "A Handbook of The Sonnet."

WEEKS, Robert (L. I.), 427 Fort Washington Ave., N. Y. C.—Retired—. b. N. Y. C., 1838; s. Robert D. Weeks and Harriett Thompson (Strong). Wms., M.A., 1862; G. T. S. D—1862, Bp. H. Potter; P—1863, Bp. Eastburn. F. S. Joh. Ch., N. Adams, Mass., 1862-67; Ho. Trin. Ch., Greenport, L. I., 1867; S. Luke Ch., Catskill, N. Y., 1867-81; Head Suffolk Co. Assoc. Mssn., 1884-87; R. Ho. Trin. Ch., Greenport, and Archd. Suffolk, L. I.; R. Emer. Ch. Ho. Trin., Greenport, L. I.

WEI, Dzong-Kong (Kiangsee), South Gate St., Quinson, Kiangsee, China.—Asst. Min. Quinson, 1910—. b. Zangzok, Kiangsee, China, Nov. 15, 1866. Zangzok Sch. Grad., 1908; Am. Ch. Mssn. D—1917, Bp. Graves. m. S. L. Chang, Feb. 19, 1885.

WEICHLEIN, Frank Howard (C.), 222 Somonauk St., Sycamore, Ill.—R. S. Pet. Ch., 1922—.

b. Bloomington, Ill., May 4, 1875; s. John Weichlein and Martha M. (Jessett). Bloomington Pub. Sch.; Nash. T. S., 1910. D—1910, P—1910, Bp. Osborne. m. Lily A. E. Pick, June 26, 1912. P-in-C. S. Barth., Granite City, Ill., 1910-11; P-in-C. Trin. St. James, Mo., 1912-13; R. S. Joh., Springfield, Mo., 1913-18; Asst. Gr. Ho. Trin., Kansas City, Mo., 1918-19; R. Gr. Ch., Winfield, Kan., 1919-22.

WEIDA, George Francis, Kenyon College, Gambier, O.—Prof. Ken. Coll., 1907—. Jno. Hop., Ph.D., 1894. D—1900, Bp. Millspaugh. m. Bessie Shepherd, Lawrence, Kan., June 15, 1892. F. Prof. Chem., Kansas State Agric. Coll., 1897-1903; M-in-C. S. Luke Ch., Wamego, Kan., 1903; M-in-C. S. Joh. Ch., Abilene, 1901-02; Prof. Chem., Ripon Coll., Ripon, Wis., 1903-07, and M-in-C. Berlin, Wis., 1905-06.

WEIDNER, David T. (N'k), 60 Claremont Ave., Jersey City, N. J.—Non-Par.—. Wesl., 1898; N. Y. Un., B.A., 1901; M.A., 1904; Un. Theol. Sem., 1901; G. T. S., 1903. D—1903, P—1904, Bp. Burgess. F. M-in-C. S. Mark Ch., Steinway, N. Y., 1903-04; P-in-C. same, 1904-05; Asst. S. Mark Ch., Mauch Chunk, Pa., 1905-07; R. S. Dav. Ch., Scranton, Pa., 1907; R. S. Geo. Ch., Helmetta, N. J., 1910-14; R. S. Joh. Ch., Bayonne, 1914-15.*

WEIGLE, Britton D., 1215 Sacramento St., San Francisco, Cal.—Exec. Sec., Dio. Cal.; Ed., "The Pacific Churchman." b. Windsor, Can., Mar. 10, 1872; s. Gordon Weigle and Emma Alice (Day). Leland Stanf., B.A., 1895; M.A., 1896; Un. Cal., LL.B., 1897; Grad. in Pedagogy, St. High Sch. Diploma, 1898; Grad. Penn. Sch. of Soc. Serv., 1913; Div. Sch. Pac., 1905. D—1905, P—1906, Bp. Nichols. m. Alice Carey Van Reynegom, Aug. 8, 1905. F. Instr. High Sch. Prin. and City Supt. of Sch., 1898-1902; Instr. and Asst. Dir. of Penn. Sch. of Soc. Serv., 1913-15; Asst. Trin. Ch., San Francisco, Cal., 1905-07; R. S. Paul Ch., Salinas, Cal., 1907-10; Asst. Ho. Trin. Ch., Phila., Pa., 1910; R. Trin. Ch., Phila., Pa., 1911-18.

WEIGEL, William H. (Sh.), Y. M. C. A., Indiana, Pa.—.*

WEIKERT, Samuel A., 629 E. 24th St., Paterson, N. J.—R. Emer. S. Mark Ch., Paterson, N. J., 1920—. Pa. Coll., B.A., M.A. D—1891, P—1892, Bp. Potter. F. Mssy. Regen., Pine Plains, N. Y., 1891-94; R. Chr. Ch., Poughkeepsie, N. Y., 1894-1900; R. S. Mark Ch., Paterson, N. J., 1900-20.

WEIL, Frank T. (Ma.), 187 Whitman St., New Bedford, Mass.—Min-in-C. S. Andr. Ch., 1919—. b. North Andover, Mass., Dec. 10, 1899; s. Frank Edward Weil, M.D., and Ella Florence (Taylor). Merrimac, Gram.; Johnson High; Dart. Coll., A.B.; Amos Tuck Sch.; Dart., M.C.S.; Epis. T. S., B.D., 1918. D—1918, Bp. Babcock; P—1919, Bp. Lawrence. F. R. Gr. Ch., New Bedford, Mass.

WEINMANN, Jacob Frederick, 1729 N. 29th St., Philadelphia, Pa.—On Staff of City Mssn., Phila., 1918—. b. Philadelphia, Pa. D—1900, Bp. Whitaker; P—1902, Bp. Coleman. F. S. Nath. Ch., Philadelphia, Pa., 1900-03; R. Calv. Ch., Rocqdale, Pa., 1906-12.

WEIR, Howard Robert (Ma.), 24 Chestnut St., Salem, Mass.—R. Gr. Ch., Salem, 1917—. b. Warren, O., May 29, 1885; s. Howard Barnes Weir and Franc (Soul). Hiram Coll., B.A., 1907; Un. Theol. Sem., 1914. D—1914, P—1915, Bp. Greer. F. Asst. Gr. Ch., N. Y. C.

WEIR, William Nicholas (Be.), Sayre, Pa.—R. Ch. Redeem., Sayre, Pa.—. D— and P—1907, Bp. Adams. F. R. Chr. Ch. Par., Queen Anne's Co., Md.*

WELBOURN, John Armistead (Kyo.), Karasumarndori, Kyoto, Japan, 1903—. b. Baltimore, Md., Jan. 26, 1875; s. John E. Welbourn and Lucy Harrison (Armistead). Joh. Hop. Un., B.A., 1896; Geo. Wash. Un., M.A., 1898; Theol. Sem. Va., 1899; B.D., 1901. D—1899, Bp. Satterlee; P—1900, Bp. McKim (Tokyo). m. Margaret L. Fishburne, Leesburg, Va., Aug. 20, 1914.

WELD, George Francis (L. A.), 122 Eucalyptus Lane, Santa Barbara, Cal.—R. All SS. Par., 1913—. b. Boston, Mass., April 22, 1866; s. Franklin Weld and Loretta M. (Barton). Rosbury Latin Sch.; Nobles Class. Sch.; Harv. Spec. Stdt.; Camb. Epis. Theol. Sch., B.D., 1900; Div. Sch. Pac., D.D., May, 1924. D—1900, P—1900, Bp. Lawrence. m. (1) Anna Sears Amory; (2) Dorothy E. Appleton, Dec., 1904. F. R. S. Joh-the-Evang. Ch., Hingham, Mass., 1900; Rural Dean Convo. of Santa Barbara, 1913—. V. Pres. Prov. Coun. Prov. Pac. and Chrmn. S. Section of the Prov., 1921—. Published, 1922, "The Meaning of Christian Healing."

WELHAM, Frederick (P.), Y. M. C. A., Indiana, Pa.—Non-Par.—. F. R. S. Mary Ch., Braddock, Pa.—.*

WELLER, Charles Knight, 205 North Madison St., Enid, Okla.—R. S. Matth. Ch., 1923—. b. Maysville, Ky., June 14, 1868; s. Rev. Reginald H. Weller and Emma (Look). Fla. St. High Sch. D—1909, P—1912, Bp. C. K. Nelson. m. May Crary, Pensacola, Fla., Dec. 22, 1892. F. Vic. S. Joh. Ch., College Park, Ga., 1909-13; R. S. Mich. and All Ang. Ch., Anniston, Ala., 1913-16; R. S. Pet. Ch., Talladega, Ala., and Mssy. N. E., Alabama, 1916-19; R. S. Luke's Ch., Jacksonville, Ala., 1919-21; R. S. Andr. Par., Scottsbluff, Neb., 1921-23. Mem. Bd. Ex. Chapls., 1921-22, Mssn. Dist. W. Neb.; Secy. Dio. Atlanta; Asst. Secy., Dio. Ala.

WELLER, Edward William Morton, Brandon, Vt.—P-in-C. S. Thos. Ch., 1921—. b. Amersham, Eng., Nov. 16, 1876; s. Edward Weller and Edith (Aylward). G. T. S., 1912. D—1912, P—1913, Bp. Codman. m. Myrtle A. McNally, Beechwood, N. B., Sept. 27, 1899; P-in-C. S. Luke's Ch., Caribou, and Ch. Adv., Limestone, Me., 1912-20.

WELLER, Luther Leslie (Ma.), 535 Main St., Woburn, Mass.—R. Trin. Ch., Woburn, Mass., 1916—. b. Liverpool, N. Y., Sept. 25, 1875; s. Jesse Ashdown Weller and Ellen Celinah (Stearns). Liverpool H. Sch.; Un. Syr., LL.B., 1899. D—1907, P—1908, Bp. Olmsted. F. Trin. Ch., Fayetteville, N. Y., 1907-09; S. Pet. Ch., Bainbridge, N. Y., 1909-14; S. Mary Ch., Rockport, Mass., 1914-15.

✠**WELLER, Rt. Rev. Reginald Heber,** 75 W. Division St., Fond du Lac, Wis.—Bishop Fond du Lac, Wis., Aug. 30, 1912—. b. Jefferson City, Mo., Nov. 6, 1857; s. Rev. Reginald Heber Weller and Emma Amanda (Look). Un. So., 1878; Nash. Ho., B.D., 1884; D.D., 1901. D—1880, Bp. Young; P—1884, Bp. Welles. Con. Bp. Nov. 8, 1900, by Bpp. Grafton, McLaren, Nicholson, G. M. Williams, Francis, A. L. Williams, Anderson. m. Bessie Brown, Eau Claire, Wis., May 18, 1886. F. Gr. Ch., Ocala, Fla., 1880-82; Asst. All SS. Ch., Providence, R. I., 1882-83; Chr. Ch., Eau Claire, Wis., 1884-88; S. Matthias Ch., Waukesha, Wis., 1888-90; Ch. Interces., Stevens Point, Wis., 1890-1900; Bp. Coadj. Fond du Lac., 1900-12. Mem. Ho. Dep. Gen. Conv., 1892-95-98.

WELLES, Samuel Gardner, 104 Woodside Ave., Trenton, N. J.—On Cath. Foundation, N. J.; Can. Inst. Wrk. and Soc. Serv. Secy., 1916—. b. Red Wing, Minn., July 1, 1868; s. Edward Randolph Welles and Mary (Sprague). Rac., 1882-88; G. T. S., 1893. D—1893, Bp. H. C. Potter; P—1894, Bp. Worthington. m. Mabel DeGeer, Wichita, Kan., Oct. 4, 1905. F. Assoc. Mssn., Omaha, Neb., 1893-96; Gr. Ch., Council Bluffs, Ia., 1896-97; S. Andr. Ch., Peoria, Ill., 1897-1900; Asst. S. Luke Ch., Cincinnati, O., 1900-02; Mssy. Okla., 1902-04; S. Luke Ch., Cincinnati, O., 1904-10; Mssy. E. Okla., 1910-16. Dep. Gen. Conv., 1913.

WELLS, Charles Henry (N'k), 933 So. 17th St., Newark, N. J.—R. S. Andr. Ch., Newark, N. J., 1913—. b. Woodbury, Vt., Apr. 10, 1871; s. Sidney Ormond Wells and Irene Abbott (Heath). Tufts Coll., B.D., 1895. D—1899, P—1901, Bp. Hall. F. R. Chr. Ch., Bethel; S. Paul Ch., Royalton, Vt., 1899-1902; R. S. Jas. Ch., Woodstock, Vt., 1902-06; Cur. Trin. Ch., N. Y., 1906-08; P-in-C. S. Andr. Mssn., Newark, N. J., 1908-13. Secy. Dio. Vt., 1904-06. Author: "Descendants of Isaac Wells, 1771-1863."

WELLS, Charles Luke, Sewanee, Tenn.—Dean and Prof. Eccl. History, Un. So., 1922—. b. Boston, Mass., June 23, 1858; s. Charles Wells and Sarah Bowman (Tatro). Harv., A.B., 1879; Ph.D., 1893; Cambr. Epis. Theol. Sch., B.D., 1882. D—1882, P—1883, Bp. Paddock. m. Marie Louise Goddard, Nashua, N. H., Jan. 28, 1886. F. Min. and R. S. Joh. Ch., Hingham, Mass., 1882-84; R. Chr. Ch., Gardiner, Me., 1884-88; Act. Ward. and Prof. Eccl. History, Sea. Div. Sch., Faribault, Minn., 1888-92; M-in-C. S. Mich. Ch., Marblehead, Mass., 1892-93; Prof. Hist., Un. Minn., 1894-99; Dean Chr. Ch. Cath., New Orleans, La., 1899-1909; Act. Prof.

Hist., Harv. Un., 1909; McGill Un., 1909-12; M-in-C. S. Joh. Ch., Northampton, Mass., 1912-13; S. Mich. Ch., Marblehead, Mass., 1913-15; R. Chr. Ch., Macon, Ga., 1915-16. Author: "Age of Charlemagne," 1898; "Manual of Early Eccles. History," 1912; "Articles on Origin of the Trial Criminal Jury"; Prof. Eccl. Hist., Theol. Dept. Un. So., 1916—.

WELLS, Holly Wilberforce (Miss.), 716 4th Ave., Laurel, Miss.—R. S. Joh. Par., 1923—. b. Ossining, N. Y., Sept. 11, 1877; s. Wilberforce Wells and Alice Josephine (Platt). Priv. Sch.; G. T. S., 1898. D—1898, Bp. Doane; P—1901, Bp. Gailor. m. Katherine Brouillette, 1905. F. Mssns. Wrk., Chattanooga, 1900; Asst. Chr. Ch., Nashville, Tenn., 1903; R. S. Luke Ch., Jackson, Tenn., 1906; R. S. Luke Ch, Memphis, Tenn., 1912; R. S. Paul Ch., Meridian, Miss., 1915; R. S. Paul Ch., Woodville; S. Jas. Ch., Port Gibson, and 4 smaller stations in Miss., 1915-23. Mem. Stndg. Com.; Ed. "Diocese of Tennessee"; Mem. Laurel Rotary. Author occasional pub. poems.

✠**WELLS, Rt. Rev. Lemuel H.,** 3932 N. Mason St., Tacoma, Wash.—Retired, 1923—. b. Yonkers, N. Y., Dec. 3, 1841; s. Horace D. Wells and Mary (Barker). Trin. Coll., M.A.; Hob., M.A., 1869; D.D., 1890; D. C. L., 1913; Berk., 1869. D—1869, Bp. Williams; P—1870, Bp. Bissell. Con. Bp. Dec. 16, 1892, by Bpp. Williams, Neely, Niles, Paddock, Morris, Walker and Talbot. m. Mrs. Jane T. S. Smith, Geneva, N. Y., May 30, 1914. F. Asst. Trin. Ch., New Haven, Conn., 1870; Mssy., Walla Walla, Wash., 1871-81; R. S. Luke and Trin. Chs., Tacoma, Wash., 1882-92; Bishop Spokane, 1892-13; Bishop-in-C., Spokane, 1913-15; In-C. S. Mark's Mssn., Tacoma, Wash., 1916-23. Lieut. Volunteers, 1862-65.

WELLS, Samuel Eli (W. Neb.), Kearney Mil. Acad., Kearney, Neb.—Archd. Mssnr., Dist. W. Neb., 1922—. b. Oxford, N. Y., Dec. 31, 1882; s. George Washington Wells and Lola Betsey Wells. D—1917, P—1918, Bp. Winchester. m. Anna Lee Stevens, Jan. 25, 1907. In-C. Chr. Ch., Little Rock, Ark., 1917-19; Asst. same, 1919-20; M-in-C. S. Joh. Ch., Broken Bow, Neb., and R. Dean, Grand Island Deanery, 1920-22.

WELSH, Herbert H., Cannon Ball, N. D.—. F. Standing Rock, Miss.; Mssns. at Lower Brule. S. D.*

WELWOOD, John C., Hillsboro, N. H.—Non-Par.; Retired, 1921—. Wesl. Un., B.A., 1874; M.A., 1877; Epis. Theol. Sch., B.D., 1877. D—1877, P—1878, Bp. Littlejohn. F. S. Pet. Ch., Beverly, Mass., 1878; Asst. Chr. Ch., Brooklyn, 1883; R. S. Paul Ch., Holyoke, Mass., 1889. Chapl. 2nd Mass. U. S. V., Cuba, Span.-Amer. War; R. Ho. Spir. Ch., Brooklyn, N. Y., 1899-1914; R. Amer. Ch. of S. Joh., Dresden, Germany, 1914-21.

WENDEL, Frederick C., East Haddam, Conn.—Non-Par.—. b. Brooklyn, N. Y., Dec. 15, 1864; Coll. C. N. Y., B.A., 1885; M.A., 1889; Strassburg Un., Ph.D., 1888; Un. Theol. Sem., 1892; G. T. S., 1901-02. D—1898, P—1899, Bp. Brewster. m. Bertha Palmer Attwood, East Haddam, Conn., Apr. 22, 1902. F. R. S. Paul Ch., Huntington, Conn., 1899-1901; Chapl. N. Y. C. Mssn. Soc., 1901-04; P-in-C. Cath. Mssn., Transfig., Brooklyn, N. Y., 1904-06; P-in-C. S. Joh. Ch., Center Moriches, and S. Andr. Ch., Yaphank, L. I., N. Y., 1906-07; R. S. Joh. Ch., Ashfield, and Emman. Ch., Shelburn Falls, Mass., 1908-13; In-C. S. Andr. Ch., Washington, Mass., 1914. Author: "History of Egypt, Appleton's History Primer Series," 1890.*

WENTWORTH, Frank Benjamin (Lex.), Winchester, Ky.—Non-Par.—. McMicken Inst. (now Cincinnati Un.), 1884. D—1903, P—1910, Bp. Burton. F. Asst. Asc. Ch., Frankfort, Ky., 1902-04; D-in-C. Imman. Ch., Winchester, 1904-06; Supt. S. Joh. Coll. Inst., Corbin, Ky., 1906. Dio. Sec. S. S. Inst., 1906; Archd. Dio. Lex., 1906, and Diocn. Treas. Educational and Financial Work, 1906-24; Secy. Stndg. Com., 1921-23; Pres. St. John's Collegiate Inst. and Wentworth Agricultural Sch., Corbin, Ky., 1918-24. Author: "A Strange People" (1908); joint author, "The Church's Mission to the Mountaineers of the South" (Bd. Mssns., New York, 1908); author, "Mountain Missions," pamphlet (1909); "Settlement Work," pamphlet (1909).

WERLEIN, Halsey, Jr., Western Hotel, Marysville, Cal.—R. S. Joh. Ch., May, 1924—. Dean Northern Conv., Miss.—. b. Biloxi, Miss., Nov. 1, 1878; s. Rev. Halsey Werlein and Leila Wills (Ewing). Vander. Un., B.A., 1897; M.A., 1898; Un. So., B.D., 1902; Harv., 1921, Ph.D. D—1902, Bp. Tuttle; P—1903, Bp. Leonard. F. Asst. S. Geo. Ch., St. Louis, Mo., 1902-03; Asst. S. Paul Ch., Cleveland, O., 1903; R. S. Jas. Ch., Greenville, Miss., 1903-06; R. S. Andr. Ch., Jackson, Miss., 1906-11; R. Trin. Ch., San Jose, Cal., 1911-17; Research, Harv. Un., 1917-19. Dep. Gen. Conv., 1910, 1916; Vic. S. Luke Ch., Ancon, C. Z., 1919-21; R. Gr. Ch., Rosedale, Miss., 1921-24; D. N. Miss. Convo.

WERLEIN, Philip Prentiss (N'k), 144 Weeguahic Ave., Newark, N. J.—R. Ch. S. Mary Magdalene, 1923—. b. St. Louis, Mo.; s. Shepherd Halsey Werlein and Leila Wills (Ewing). High Sch.; Tulane Un. (La.), B.A.; Rhodes Scholar, Oxford Un., Eng., B.A.; Oxford Theol., M.A.; G. T. S., 1920 (special). D—1920, P—1920, Bp. Lines. Asst. Gr. Ch., Rutherford, N. J., 1920-23.

WERNER, James Benton (Conn.), 10 Belden Ave., Norwalk, Conn.—R. Gr. Par., Norwalk, Conn., 1903—. b. Allentown, Pa., Apr. 11, 1869; s. Reuben Werner and Hannah (Wise). Muhlen. Coll., A.B., 1890; A.M., 1893; Phil. Div. Sch., 1893. D—1893, P—1894, Bp. Rulison. m. Antoinette J. Banister, Worcester, Mass., Nov. 27, 1900. F. R. Chr. Ch., Susquehanna, Pa., 1893-95; R. Ch. Our Redeem., Lexington, Mass., 1895-1900; Vic. S. Joh. Ch., Stamford, Conn., 1900-05.

WEST, Samuel Earnest, 128 W. Whitney St., Sheridan, Wyo.—R. S. Pet. Ch., Sheridan, Wyo., 1918—. b. Bellefontaine, O., July 20, 1889; s. John Edwin West and Ella (Johnson). Wooster Coll., 1909; G. T. S., 1913. D—1913, P—1915, Bp. Thomas. m. Mabel Anne Clevenger, Garrett, Ind., July 9, 1914. F. P-in-C. S. Joh. Ch., Powell, Wyo., 1913-15; R. S. Luke Ch., Buffalo, Wyo., 1915-18.

WEST, Stanley Raphael, Norristown, Pa.—Dean, Convocation, 1924—, R. Calv. Ch., Conshohocken, Pa., 1924—. b. Philadelphia, Pa., Apr. 2, 1884; s. William Harvey West and Elizabeth Jones (Short). Girard Coll., 1891-99; Phil. Div. Sch., B.D., 1907-10. D—1910, Bp. Whitaker; P—1911, Bp. Mackay-Smith. m. Mary Louise Dean, Philadelphia, Pa., Nov. 19, 1912. F. Cur. S. Matth. Ch., Philadelphia, Pa., 1910-13; R. Chr. Ch., Pottstown, 1913-24. Chapl. U. S. Army in States, 1918.

WESTCOTT, Arthur James (Neb.), St. Oswald's Vicarage, Millhouse, Sheffield, England.—. N. I. A. B., 1902; New Wind. Coll., Md., Ph.D., 1904; D.D., 1908. F. R. S. Joh. Ch., Elkhorn, Wis., 1904-06; Black River Falls, 1901-02; S. Alb. Ch., Sussex, 1902-04; Mssn. Priest, S. S. P. A., 1904; Gr. Ch., Columbus, Neb., and Exam. Chapl., 1906-09.*

WESTMAN, Charles Frederick (Ma.), 101 Union St., Franklin, Mass.—P-in-C. S. John's Ch., Franklin, Christ's Ch., Midway, Mass., 1923—. b. Toronto, Can., Mar. 12, 1877; s. Elijah Westman and Margaret (Plunkett). Trin. Coll. (Tor.), B.A., 1901; M.A., 1902; G. T. S., 1901; Div. Sch., Trin. (Tor.), Przman. Gen. Proficiency, Hamilton Memorial, 1904. D—1904, Bp. Baldwin; P—1905, Bp. David Williams. m. Victorine LeMonnier McCarthy, Louisville, Ky., July 11, 1907. F. All SS. Ch., Windsor, Ontario, Can., 1904; P-in-C. S. Phil. Ch., Cleveland, O., 1905; Asst. Chr. Ch., Cath., Louisville, Ky., 1906; R. S. Joh. Ch., Mt. Pleasant, Mich., 1908; R. Emman. Ch., Petosky, Mich., 1910; R. Trin. Ch., Logansport, Ind., 1914; and S. Mary Ch., Delphi, Ind., 1914-18; R. Gr. Ch., Weldon, N. C., 1921.

WESTON, Milton Moran, Tarboro, N. C.—R. S. Luke Ch., Tarboro.—. S. Aug. Coll. Sch., N. C., 1899; Howard Un., 1902; Providence (O.) Un., Ph.B., 1905; King Theol. Hall, 1902; Bp. Payne Div. Sch., 1903. D—1903, Bp. Randolph; P—1905, Bp. Strange. F. Edenton, N. C., 1903-06; S. Joh-the-Evang. Ch., and S. Phil. Ch., Elizabeth City, N. C.; R. S. Aug. Ch., Savannah, Ga.*

WESTON, William T., 25 S. Street, N. Y. C.—Gen. Secy. Seamen's Ch. Inst. of Am., 1920—. b. N. Y., Nov. 10, 1881; s. James William Weston and Alice (Haley). S. Stph. Coll., B.A., 1906; Berk. Div. Sch., 1909. D—1909, P—1910, Bp. Doane. m. May Robinson Harris, Bronxville, N. Y., Sept. 14, 1909. F. Chr. Ch., Greenville, N. Y., 1909; S. Mark Ch., Green Island,

N. Y., 1912-17; R. S. Thos. Ch., Brandon, Vt., 1917-20.

WESTOVER, William (W. M.), 400 Michigan Ave., St. Cloud, Fla.—Non-Par.—, Officiating by permission of Dio. of So. Fla.—. b. Dunham Prov. Que., Apr. 20, 1845; s. Daniel Westover and Ann (Staniland). G. T. S. D—1876, Bp. H. Potter; P—1881, Bp. Bissell. m. Phebe Jane Jameson, Apr., 1881. F. R. Gr. Ch. and S. Joh. Ch., Mt. Pleasant, Mich.; R. Newcastle, Wyo.; Chapl. of S. Luke Hosp., Denver, Colo.; R. Trin. Ch., Brookville, Pa.; Asst. Gr. Ch., Morgantown, N. C.

WETHERBEE, Artemas (W. M.), Vicksburg, Mich.—Non-Par.—. Roch., B.A., 1863; M.A., 1868; Nash., B.D., 1877. D—1874, Bp. Lee; P—1877, Bp. Perry. F. R. Cresco, Dyersville, and Farley, Ia.; S. Paul Ch., Grand Rapids, Mich.; Henrietta and Hudson, Mich.; Mssy. So. part, Dio. W. Mich. Author: Sermons.*

WETHERILL, Francis Macomb, 5313 Wakefield St., Germantown, Philadelphia, Pa.—R. S. Joh. the Baptist Ch., 5001 Germantown Ave., Phila., 1919—. b. Philadelphia, Pa., Jan. 27, 1883; s. William H. Wetherill and Elisabeth (Proctor). Un. Pa., B.A., 1906; M.A., 1911; G. T. S. D—1909, P—1909, Bp. Whitaker. m. Anna J. Kerr, Philadelphia, Nov. 29, 1920. Cur. Calv. Ch., Germantown, Phil., Pa., 1909-12; Ward. Leonard Hall, 1912-14; Asst. R. Chr. Ch., Philadelphia, 1914-18. Author: "Knights of St. John"; "A Secret Order for Boys of the Church." Chapl. U. S. Army, 1918-19.

WETTLING, Louis E. (N'k), Oradell, N. J.—P-in-C. Ch. Annunc., 1922—. b. Omaha, Neb., July 27, 1893; s. Louis E. Wettling and Laura (Gregory). Un. Neb.; G. T. S. D—1917, P—1918, Bp. Williams. m. Frances E. Van Camp, April 16, 1916. F. R. Ho. Trin. Ch., Callaway, Neb.

WEVILL, Duane, 225 West 99th St., N. Y. C.—Sr. Asst. S. Mich. Par., N. Y. C., 1919—. b. Trenton, N. J., Dec. 30, 1866; s. Charles Horace Wevill and Mary Elizabeth (Glenn). Phil. Div. Sch., 1918. D—1918, Bp. Rhinelander; P—1918, Bp. Garland. F. Reformed Epis. Ch.

WEVILL, Richard Henry (N. Y.), 48 Hill Terrace, Yonkers, N. Y.—R. Ch. S. Jos-of-Arimathea, Elmsford, N. Y., 1915—. b. Westfield, N. J., Oct. 9, 1867; s. George T. Wevill and Emeline Wevill. Pub. and High Sch., and Private. D—1898, Bp. Parker. m. Jessie Travers, Oct. 9, 1890. F. R. S. Alb. Ch., High Bridge, N. Y. City; Asst. Holyrood, N. Y. C.

WHALING, Joshua Brown, 704 Graham Place, Austin, Tex.—Archdeacon.—. Roa.; S. W. Un.; Nash., B.D., 1889. D—1887, P—1889, Bp. Pierce. F. Lead City, Black Hills, S. D., 1887-88; Hope, Ark., 1890-92; Trin. Cath., Little Rock, Ark., 1892; Falls City, Neb., 1892-93; Tidoute, Pa., 1893-96; S. Barn. Ch., Tarentum, Pa., 1896-98; New Kensington, Pa., 1899; Van Buren, Ark., 1899-1903; Fayetteville, Ark., 1903-05; The Annunc. Ch., New Orleans, La., 1905-08; R. S. Jas. Ch., Texarkana, Tex., 1908; R. S. Mary Ch., Hillsboro, Tex.*

WHARTON, George E. (W. Mo.), 413 E. Vine St., Boonville, Mo.—R. Chr. Ch., Boonville, and Min-in-C. S. Mary's, Fayette, Mo., 1923—. b. Toronto, Ont., Feb. 7, 1879; s. James Wharton and Ann (Holroyd). Lebanon Valley Coll.; Post Grad. Ya., 1910-12; Sea., B.D., 1907. D—1907, P—1907, Bp. C. S. Olmsted. m. Anna T. Rattlesdorfer, New Haven, Conn., June 25, 1909. F. Walsenburg, Colo., 1907-08; Glenwood Springs, Colo., 1908-10; Hamden, Conn., 1910-12; Scranton, Pa., 1912-16; R. S. Paul's Ch., Mexico, Mo., 1916-23.

WHARTON, George Franklin, Jr. (La.), 2915 Chestnut St., New Orleans, La.—Stdt. Un. So., 1919—. b. New Orleans, La., July 11, 1892; s. George Franklin Wharton and Mary Caswell (Coyle). Tulane Un. D—1923, Bp. Sessums.

WHATHAM, Arthur Edward, 1410 S. Floyd St., Louisville, Ky.—Non-Par.—. St. Aid, 1882. D—1884, P—1885, Bp. of Liverpool. F. Cur. S. Jas. Ch., Toxt. Pk., Liv., 1885-86; Chr. Ch., Watney Street, 1887-88; Mssy. Mon. and Cardiff, Ont., 1888-92; Cur. Ho. Trin. Ch., Dorchester, 1892-1893; Mssy. Ho. Trin. Ch., Caro, Mich., 1893-94; S. P. G. Mssy. Ways Mills, Queb., 1895; R. S. Paul Ch., Georgetown, Del., 1904; R. Trin. Ch., Louisville, Ky.*

WHEAT, Clayton Earl (Ma.), Chaplain's Quarters, West Point, N. Y.—Chapl. U. S. Military Academy, West Point, N. Y., 1918—. b. Winona, Minn., Aug. 7, 1881; s. Cornette Wheat and Reese Dill. Un. of So., M.A., B.A., 1907; Epis. Theol. Sch., B.D., 1907; Sewanee. 1906. D—1907, P—1908, Bp. Tuttle. m. Roberta Stockton Cox, Maysville, Ky., 1909. F. Asst. Chr. Ch. Cath., St. Louis, Mo., 1907; R. S. Geo. Ch., Griffin, Ga., 1911; R. S. Joh-the-Evang. Ch., Hingham, Mass., 1911-13; Chapl. Sewanee Mil. Acad., 1913-16.

WHEDON, Henry Curtis (W. N. Y.), 995 Culver Road, Rochester, N. Y.—R. S. Joh. Mssn., Rochester, 1921—. b. Stanley, N. Y., April 22, 1883; s. George Marshall Whedon and Ella Metcalf (Alcock). Hob., B.A., 1904; G. T. S., 1908. D—1908, P—1909, Bp. Walker. m. Cynthia A. Furness, Waterloo, N. Y., 1912. F. Min. Gr. Ch., Randolph, N. Y., and S. Paul Ch., E. Randolph, N. Y., 1908-10; Cur. Gr. Ch., White Plains, N. Y., 1910-12; In-C. S. Mark Ch., Clark Mills, 1912-17; S. Geo. Ch., Chadwicks, 1912-16; Geth. Ch., Westmoreland, 1916-17; Kenwood Mssn., 1916-17; Asst. Secy., Dio. Centr. N. Y., 1916-17; R. S. Mark's Par., 1917-21; Lecturer De Courcey Divinity School.

WHEELER, Alfred H. (R. I.), 309 Vermont Ave., Providence, R. I.—R. Chr. Ch., Providence, R. I., 1907—. b. Fairfax, Vt., Nov. 8, 1858; s. George Buck Wheeler and Eunice Matilda (Holmes). Un. Vt.; G. T. S., 1890. D—1890, P—1891, Bp. Bissell. m. (1) Clara Maria Clark, Williston, Vt., Dec. 17, 1884; (2) Hattie E. Whipple, Central Falls, R. I., July 26, 1893. F. Island Pond, Vt., 1890-93; Chehalis, Wash., 1893-98; Charlestown, N. H., with Springfield, Vt., 1898-99; Keene, N. H., 1899-06; Pittston, Pa., 1906-07; Sel. Serv. on War Wrk.

WHEELER, William Hardin (N. C.), Charlotte, N. C.—Supt. Thompson Orph., and Training Inst., 1922—. b. Little Falls, N. Y., Sept. 29, 1879; s. Charles Volney Wheeler and Helen Eliza (Nellis). Trin. Coll., B.A., 1902. Ch. Div. Sch., Pac., 1905. D—1905, P—1905, Bp. Nichols. m. Lulu Richter Dowe, Black Oak, Cal., Oct. 7, 1909. F. Tuoloumne and Sonora, Cal., 1905; Modesto, Cal., 1911; Rec. Ch. Adv., Oakland, Cal., 1912-17; R. S. Andr. Ch., Beacon-on-Hudson, N. Y., 1917-20; P-in-C. S. Jas. Ch., Wilmington, N. C., 1920-22.

WHEELOCK, Frank Cawthorn (W. Ma.), 17 Ruskin St., Springfield, Mass.—R. All SS. Ch., 1923—. b. Fitchburg, Mass., May 25, 1879; s. George Henry Wheelock and Emma Jane (Foss). G. T. S., 1910; B.D., 1912. D—1910, P—1910, Bp. Vinton. m. Caroline S. Daniels, Northampton, Mass., Sept. 1, 1915. F. S. Phil. Ch., Easthampton, Mass., 1910-14; S. Aug. Ch., Wilmette, Ill., 1914-15; Mssy. Gr. Ch., Dalton, and S. Mart. Ch., Morningside, Pittsfield, Mass., 1916-17; R. S. Geo. Ch., Lee, Mass., 1917-23.

WHILDIN, Oliver John, 2100 N. Calvert St., Baltimore, Md.—Dioc. Mssy. Deaf Mutes, Md., 1915—; Cur. Gr. and S. Pet. Chs., Baltimore, Md., 1898—. b. Lansford, Pa., Oct. 22, 1870; s. John P. Whildin and Mary Ann (Bowen). Gall Coll., B.A., 1892; M.A., 1904; Phil. Div. Sch., 1899. D—1898, P—1901, Bp. Whitaker. m. Jennie Elizabeth Stewart, Anthony, Fla., Feb. 15, 1893. F. P-in-C. S. Barn. Mssn. Deaf, Washington, D. C., 1898-1915; Gen. Mssy. Deaf So., 1913-15; Secy. Confer. Ch. Work among Deaf, 1908; Secy. (1914) and Treas. Soc. Promotion Ch. Wrk. among Deaf, 1916. Author: Several Tracts and Pamphlets relating to Church Work among the Deaf, 1903-15.

WHIPPLE, Clement J. (A.), Luzerne, N. Y.—R. S. Mary Ch., Luzerne, N. Y., 32 yrs.—. b. Albion, Mich., Knox, B.A., 1868; M.A., 1878; D.D., 1918; G. T. S., 1869. D—1869, P—1870, Bp. Potter. m. Miss S. Kip Richardson, April 25, 1877. F. Asst. Trin. Ch., N. Y. C., 1869; R. Chr. Ch., Eastport, Me., 1870-71; R. Emman. Ch., Manville, R. I., 1871-77; R. Ch. Gd. Shpd., Chestertown, N. Y., 1882-87.

WHIPPLE, Henry H. (S. D.), Iron Nation, S. D.—Asst. P-in-C. Messiah, Chapl. Lower Brule Ind. Mssn., 1923—. b. Santee, Neb., July 5, 1891; s. Garwin Whipple and Emma Whipple. Sea. Div. Sch. (Spec. Stud.). D—1917, P—1919, Bp. Burleson. m. Linda S. Lawrence, Nov. 29, 1911. F. M-in-C. S. John-the-Bapt., Crow Creek Ind. Mssn., S. D., 1917-23.

WHIPPLE, R. Bancroft (Har.), Easton, Md.—Retired—. b. Utica, N. Y., Aug. 29, 1855; s. Frederick Curtis Whipple and Caroline (Bancroft). S. Stph. 3 yrs.; Nash., B.D., 1888. D—

1888, Bp. Wells; P—1889, Bp. Burgess. m. Fanny Guernsey, Platteville, Wis. F. Dio. Conn., 15 yrs.; Terre Haute, Ind., 3 yrs.; Henry, Ill., 3 yrs.; Quantico, Md., 3 yrs.; R.A., SS. Ch., Easton, Md., 1917-19.*

WHITAKER, Walter Claiborne, 413 W. Cumberland Ave., Knoxville, Tenn.—R. S. Joh. Ch., Knoxville, Tenn., 1907—. b. Lenoir, N. C.; s. Lucius Fletcher Whitaker and Rowena (Oates). Ala. Poly., A.B., 1884; A.M., 1891; Un. So., D.D., 1909. D—1888, P—1891, Bp. Wilmer. m. Isabel Royall, Virginia, 1891. F. R. Ch. Ho. Innoc., Auburn, Ala., 1888; Ch. Ho. Comf., Montgomery, Ala., 1891; Chr. Ch., Tuscaloosa, Ala., 1893; S. Andr. Ch., Jackson, Miss., 1901; Trin. Ch., Asheville, N. C., 1905. Dep. Gen. Conv., Ala., 1895-98, and 1901, and (Tenn.), 1910, 1913, 1916, 1919 and 1922; Stndg. Com., Ala., 1900; of Miss., 1901-05. Ed. Church Record of Ala., 1892-1901; Pres. Bd. of Ex. Chapls., Tenn.; Del. Prov. Syn.; Mem. Prov. Ex. Bd. Miss.; Dean of Convocation of Knoxville. Author: "Dives and Lazarus"; "History of the Protestant Episcopal Church in Alabama"; "Richard Hooker Wilmer, A Biography"; "Southern Highlands and Highlanders"; "Revelations of the Cross"; Occas. Sermons and Pamphlets.

WHITALL, Edwin Clark (Mil.), St. Andrew's, Tenn.—Chapl. Sisters of S. Mary, Sewanee, 1919—. b. Woodbury, N. J., Oct. 13, 1878; s. Charles Clement Whitall and Sarah Elizabeth (Clark). Nash., 1905. D—1905, Bp. Nicholson; P—1905, Bp. White. F. Novice Ord. Ho. Cross, West Park, N. Y., Spooner, Wis.

WHITCOMBE, Albert Bertrand (C.), 530 E. Chamberlain St., Dixon, Ill.—P-in-C. S. Ann Ch., Morrison, Ill., Jan., 1924—. b. Milwaukee, Wis.; s. Albert Bertrand Whitcombe and Marietta (Van Driesen). West. Theol. Sem., 1894. D—1894, P—1895, Bp. McLaren. F. R. Ch. Gd. Shpd., Momence, Ill., 1894-96; S. Luke Ch., Marianna, Fla., and S. Paul Ch., Quincy, 1897; S. Andr. Ch., Jacksonville, Fla., 1897-1900; Exam. Chapl., 1897-1900; Ch. Gd. Shpd., Chicago, Ill., 1900-05; S. Aug. Ch., Wilmette, Ill., 1905-07; R. S. Luke Ch., Dixon, 1907; P-in-C. S. Stph. Ch., Rochelle, 1907; S. Pet. Ch., Grand Detour, 1908; P-in-C. S. Thos. Ch., Amboy, Ill. Author: "The Children's Eucharist" (1908, $0.12); "Letters Dismissory" (1910, $1.00).

WHITCOME, Francis Banks, Watertown, Conn.—R. Chr. Ch., Watertown, Conn., 1912—. b. Yantic, Conn., Nov. 20, 1865; s. Ephraim Lord Whitcome and Louisa Ann (Thrasher). Trin. Coll., B.A., M.A., 1911; Berk. Div. Sch., 1890. D—1890, P—1891, Bp. Williams. m. Mary Elizabeth Lewis, Sept. 11, 1890.

WHITE, Alfred George (Minn.), 4211 Pillsbury Ave., Minneapolis, Minn.—Gen. Mssy., 1912—. b. Petersborough, Can., June 15, 1875; s. Alexander Henry White and Sarah Phillips (Williams). G. T. S., 1908. D—1908, P—1909, Bp. Edsall. m. Ethel Lillian Whetter, London, Can., June 29, 1910. F. R. S. Andr. Ch., Minneapolis, Minn., 1908-09; R. S. Mart. Ch., Omaha, Neb., 1909-12.

WHITE, D. Charles (A.), 503 Franklin St., Ogdensburg, N. Y.—Archd. of Ogdensburg, Dio. Albany, 1920—. b. Thetford, Mich., July 23, 1876; s. Stillman Clark White and Ida Cassandra (Case). Hob., B.A., 1899; G. T. S., 1902; B.D., 1907. D—1902, P—1903, Bp. Gillespie. m. Lucille Crane Morris, Big Rapids, Mich., Sept. 15, 1903. F. R. S. Andr. Ch., Big Rapids, Mich., and Mssy. Chr. Ch., Luther, Mich., 1902-06; Cur. Chr. Ch., Hudson, N. Y., 1906-08; R. S. Mark Ch., Hoosick Falls, N. Y., 1908-12; Exam. Chapl., Albany, 1909; Mem. Bd. Mssns., Dio. Albany, 1913-20; Del. Mssy. Coun., 2nd Dept., 1911-12; Dep. Gen. Conv. (Dio. Albany), 1919; Chapl. (1st Lieut.), U. S. Army, 1918; Chapl. (1st Lieut.), Officers' Reserve Corps, U. S. A., 1919; R. S. Joh. Ch., Ogdensburg, N. Y., 1912—.

WHITE, Edward Sidney (Mo.), 2809 Washington Ave., St. Louis, Mo.—R. Ch. Ho. Commun., St. Louis, 1919—. b. Saskatchewan, Can., Oct. 17, 1887; s. Henry Sidney White and Anna (Dugan). West. Theol. Sem., S.T.B., 1913. D—1913, P—1913, Bp. Toll. m. Lilah M. McCormick, Libertyville, Ill., Jan. 1, 1916. F. P-in-C. S. Laurence Ch., Libertyville; S. Andr. Ch., Grayslake, and S. Igna. Ch., Antioch, Ill., 1912-17; P-in-C. Ho. Apos., Chicago, Ill., 1917-19.

WHITE, Edwin Augustine (N'k), 9 Clinton Road, Glen Ridge, N. J.—R. Emer. Chr. Ch., Bloomfield, and Glen Ridge, N. J., 1920—. b. Cornwall, Conn., Dec. 27, 1854; s. Edwin White and Laura (Whedon). Wesl. Un., A.B., 1879; Trin. Coll., D.C.L., 1911; G. T. S., D.D., 1918. D—1887, P—1888, Bp. Scarborough. m. Elizabeth Craig Fielding, N. Y. C., Dec. 4, 1889. F. Lafayette, Ind., 1888-91; Chrmn. Com. Can., Dio.; Pres. Trial Court Dio.; Chrmn. Com. Can. Gen. Conv.; Mem. Gen. Conv., 1901-04-07-10-13-16-19-22; R. Chr. Ch., Bloomfield and Glen Ridge, N. J., 1892-1920. Author: "American Church Law," 1898, 2nd Edition, 1911; "A Manual for Rectors and Vestries of the Protestant Episcopal Church"; Constitution and Canons of the General Convention Annotated and Explained, 1924; Diocesan Manual for Diocese of Newark, Various Church Articles and Papers.

WHITE, Edwin George (W. N. Y.), 480 W. Ferry St., Buffalo, N. Y.—Asst. Chapl., Buffalo, Ch., Extension So. (237 No. St.), 1923—. b. London, Eng., Aug. 19, 1878; s. Edwin James White and Mary Elizabeth (Gorbold). Emman. Coll. (Sask.); Auburn Theol. Sem., B.D., 1920. D—1909, P—1910, Bp. (Saskatchewan). m. (1) Emily Louisa Tuckett, London, Eng.; (2) Anna Gertrude Vail, Jermyn, Pa., Nov. 15, 1913. F. Incumbent All SS. Ch., Duck Lake, Sask., 1909; Mssy. Chr. Ch., Forest City, Pa., 1911; S. Jas. Ch., Jermyn, Pa., 1912; R. S. Paul Ch., Aurora, N. Y., 1915-23. Secy. Conv. 5th Dist., Dio. C. N. Y., 1916-23.

WHITE, Eliot. 92 Fourth Ave., N. Y. C.—Sr. Cur. Gr. Ch., 1924—. b. Boston, Mass., Feb. 20, 1872; s. John Stuart White and Georgie Anna (Read). Harv., A.B., 1892; Camb. Theol. Sch., B.D., 1895. D—1895, P—1897, Bp. H. C. Potter. m. Mabel Reynolds Moore, Worcester, Mass., Apr. 6, 1904. F. Cur. Gr. Ch., N. Y., 1895-97; R. S. Joh. Ch., Worcester, Mass., 1897-07; Cur. S. Chrys. Chap., N. Y. C., 1910-11; Port Chapl., Ellis Isl., N. Y. C., 1912-16. Secy. Dio. West. Mass., 1902-07; Various Churches and lectured in 4 states, 1907-12; R. S. Paul's Ch., Ossining, N. Y., 1916-18; Vic. Gr. Chap., N. Y. C., 1918-24. Editor: Annual Reports Dio. W. Mass., 1901-06.

WHITE, Elliot, 2009 Spruce St.; Off., 202 So. 19th St., Phila. Pa.—Archd. Work among Foreign-born; also P-in-C. S. Mary's Pro-Cath., Phila., 1922—. b. N. Y. City, Nov. 26, 1861. Wms., B.A., 1881; M.A., 1884; G. T. S., B.D., 1888. D—1885, Bp. Potter; P—1886, Bp. Scarborough. F. Asst. Trin. Ch., Trenton, N. J., 1885-86; Gd. Shpd., Rocky Mount, N. C., 1887-91; Asst. Trin. Par., N. Y. City, 1891-94; P-in-C. S. Alban's, R. S. Jas., Long Branch, N. J., 1903-06; R. Gr. Ch., Newark, N. J., 1906-13; R. S. Mark's, Phil., 1913-20; Dean S. Paul's Cath., Fond du Lac, Wis., 1920-22; Dep. Gen. Conv., 1922; R. All SS. Summer Ch., Bay Head, N. J., 1907—.

WHITE, Francis Bingham, 269 Washington St., Somerville, Mass.—R. S. Thom. Ch., Union Sq., Somerville.—. Un. Boston; Epis. Theol. Sch., B.D., 1895. D—1895, P—1896, Bp. Lawrence. F. Asst. Ascen. Ch., Fall River, Mass., 1895-97; R. S. Luke Ch., Fall River, Mass., 1897-1901; R. S. Paul Ch., Brockton, Mass., 1901-08; Min. S. Pet. Ch., Cambridge, Mass., 1908; S. Jas. Ch., New Bedford, 1909; R. S. Mary Ch., Newton, Mass.*

WHITE, Francis Samuel (O.), Trinity Cathedral, Cleveland, O.—D. Trin. Cath., 1920—. b. N. Y. C., Apr. 19, 1868; s. Samuel Porter White and Marie Adele (Merciliott). Hob., B.A., 1893; M.A., 1896; G. T. S., S.T.B., 1896; Hob., S.T.D., 1920. D—1896, Bp. Coxe; P—1897, Bp. Walker. m. Caroline Silliman Mize, Atchison, Kan., Jan. 23, 1907. F. Sally Eigenbrot Fellow, G. T. S., 1896-97; Asst. S. Joh. Ch., Detroit, Mich., 1897-99; Assoc. Mssn., Omaha, Neb., 1899-1904; R. Trin. Ch., Atchison, Kan., 1904-11; Dean S. Mark Pro-Cath., Grand Rapids, Mich., 1911-17; Army Y. M. C. A., June, 1917-Jan., 1918. War Commissions: Chapl. Camp MacArthur, Tex., Jan., 1918-Sept., 1918; Del. Gen. Conv., 1904-07-10-13-16-19-22. Author: "The Story of a Kansas Parish," 1911; Ed. "Crozier," Diocese of Nebraska; Assoc. Ed. "The Witness"; Mem. Kappa Alpha Soc.; Dir. Cleveland Rotary Club; Domes. Sec. Domes. and Foreign Mssy. Soc., N. Y. C., 1918-20.

WHITE, Frederic Wyndham, Wards Island, N. Y. C.—Chapl. Manhattan State Hosp., Ward's

Island, N. Y. C., 1913—. b. Kingston, Can., May 21, 1855; s. George Henry White and Bessie Ann (Wood). Trin., B.A., 1879; M.A., 1882; Berk., B.D., 1882; Un. Leip., Germany, 1883-84; Oxon. Un., 1896-97. D—1881, Bp. McLaren; P—1882. Bp. Whitehead. F. R. Emman. Ch., Emporium, Pa., 1885-88; Trin. Ch., Niles, Mich., 1888-90; S. Paul Ch., Walla Walla, Wash., 1890-91; S. Andr. Ch., Ashland, Wis., 1891-94; Gr. Ch., Freeport, Ill., 1900-04; Cur. Ch. Sav., Philadelphia, Pa., 1908-12.

WHITE, Glen William, 252nd St. and Riverdale Ave., N. Y. C.—R. Chr. Ch., N. Y. C., 1918—. b. Ludlow, Vt., Mar. 23, 1878; s. Frank P. White and Katherine S. (Bixby). Middlebury, A.B., 1901; A.M., 1904; D.D., 1922; G. T. S., 1907. D—1908, P—1909, Bp. Lines. m. Emily J. Arnold, N. Y. C., Apr. 2, 1907. F. R. Emman. Ch., Alexandria, Minn., 1907-08; Gr. Ch., Westwood, N. J., 1908-10; R. Chr. Ch., Albion, N. Y., 1910-18.

WHITE, Homer, Randolph, Vt.—Retired. b. Weathersfield, Vt., March 9, 1837; s. George White and Electa Cushman. Un., A.B., 1861; Un. Cy., N. Y., LL.B., 1862; Gr., S.T.D., 1892. D—1869, P—1870, Bp. Bissell. m. (1) Catherine Frances Corhein; (2) Martha E. Cramton. F. Enosburg, Vt., 1869-93; Randolph, Vt., 1893-1902. Exam. Chapl., 1892-98 (Vt.); Dep. Gen. Conv., 1886. Author: "The Norwich Cadets" (1873); "The Vermont Volunteer" (1889); "History of Norwich University" (1891); "History of the Church in Randolph" (1885).

WHITE, Howard D. (N'k), Jersey City, N. J.—R. Ho. Cross Ch., Claremont and Arlington Aves.—.*

WHITE, Howard Russell (N. I.), 319 W. Colfax Ave., South Bend, Ind.—Vic. S. Jas. Ch., South Bend, Ind., 1912—. b. Saybrook, Conn., Feb. 19, 1880; s. John Hazen White and Marie Louise (Holbrook). Trin., B.A., 1902; Nash. D—1905, P—1906, Bp. White. F. On Staff Cath. SS. Pet. and Paul, Chicago, Ill., 1906-10; Geth. Ch., Marion, Ind., 1910-12; Cur. S. Jas., South Bend, 1912-17; Chapl. Regular Army, 1917-19; Archd. Dio. Northern Ind., 1920—; Chrmn. Dioc. Dept. Soc. Serv., 1923—. Secy. Dioc. Bd. Mssns., 1916; Dioc. Bd. Rel. Educ., 1915-16.*

WHITE, John, Sherburne, Vt.—R. Ch. Our Sav., 1919—. Nash., 1903. D— and P—1903, Bp. Nicholson. F. Min. Nome, Alaska, 1903-06; Delavan, Wis., 1906-10; R. Zion Ch., Oconomowoc, Wis.; Dean All SS. Cath., Central Ave., Indianapolis, Ind.—.*

✠**WHITE, Rt. Rev. John Chanler,** 602 So. Glenwood Ave., Springfield, Ill.—Bishop of Springfield, 1924—. b. South Carolina, 1867; s. Thomas Grimke White and Martha Phoebe (Edings). S. Stph. Coll., 1888; G. T. S., 1891. D—1891, P—1892, Bp. Seymour. Con. Bp. May 14, 1924, by Bpp. Talbot, Fawcett, Welles, I. P. Johnson, Webb, Moore, Griswold, Anderson, Longley, F. F. Johnson. m. Katherine Dresser, Springfield, Ill., Sept. 10, 1891. F. S. Paul Ch., Rantoul, with S. Thos. Ch., Thomasboro, Ill., 1891-93; City Mssy. with R. Chr. Ch., Waverly, and Chapl. and Secy. to Bp. Seymour, 1893-97; R. Ho. Trin. Ch., Hartwell, O., 1897-1900; R. S. Paul Ch., E. St. Louis, Ill., 1900-09; Priest Mssy. Dio. Springfield, with Spec. Charge S. Barnabas, Havana, and Trin. Ch., Petersburg, Ill., 1909-16; R. Trin. Ch., Lincoln, Ill., and Archd. Springfield, Ill., 1916-24. Secy. Dio., 25 yrs.; Secy. Stndg. Com.; Dep. Gen. Conv., 1913-16-19-22; Exam. Chapl.; Archd. Organiz. Par. S. Paul, E. St. Louis, Ill.; Built Stone Church; Began Wrk. S. Barth. Ch., Granite City, and in Venice and Glen Corbin, Ill. Editor, Springfield Churchman, 1918—.

✠**WHITE, Rt. Rev. John Hazen,** 319 W. Colfax Ave., South Bend, Ind.—Bishop Michigan City, Northern Indiana, 1899—. b. Cincinnati, O., Mar. 10, 1849; s. Moses Hazen White and Mary Miller (Williams). Ken., A.B., 1872; Trin., A.M., 1878; Berk., 1875. D—1875, P—1876, Bp. John Williams. Con. Bp. May 1, 1895, by Bpp. Tuttle, McLaren, Leonard, Whitehead, Gilbert, Nicholson and Hale. m. Marie Louise Holbrook, Detroit, Mich., Apr. 23, 1879. F. Cur. S. Andr. Ch., Meriden, Conn., 1875-77; Vice-R. S. Marg. Sch., Walesbury, Conn., 1877-79; R. Gr. Ch., Saybrook, Conn., 1879-80; R. Chr. Ch., Joliet, Ill., 1881-89; R. S. Joh-the-Evang. Ch., St. Paul, Minn., 1889-91; Ward. Sea. Sch., 1891-95; Bishop Indiana, 1895-98.

WHITE, Linden Harris (Ma.), 67 Brownell St., New Bedford, Mass.—R. S. Martin's Ch., 1921—. b. Philadelphia, Pa., Jan. 5, 1876; s. William A. White and Rachel (Hunter) White. Haverford Coll., 1897; S. Stph., B.A.; Phil. Div. Sch., 1906; S.T.B., 1907; Hudson River Mil. Acad., 1901. D—1906, P—1907, Bp. Whitaker. m. Elizabeth Heatley, June 7, 1910. F. Cur. Ch. Ascen., Fall River, Mass., 1906; R. S. Jas. Ch., Fall River, Mass., 1907; P-in-C. Mssn. Our Sav., Pottersville; R. S. Stph. Ch., Ferguson, Mo., 1916-18; R. S. Mary Ch., Ferguson, Mo., 1912-21.

WHITE, Luke Matthews (N'k), 75 S. Fullerton Ave., Montclair, N. J.—R. S. Luke Ch., Montclair, N. J.—Un. Va., B.A., M.A., 1902; Theol. Sem. Va., 1905. D—1905, P—1906, Bp. Gibson. F. Warsaw, Va., 1905-06; Pulaski, Va., 1906-09; Pulaski and Radford, Va., 1909-10; R. S. Mark Ch., Shreveport, La., 1910-15.

WHITE, Robb, Jr., Thomasville, Ga.—R. S. Thos. Ch.—. b. Lawrenceville, Va., Nov. 30, 1878; s. Robb White and Sarah Annette (Warren). Un. Va., B.A., 1898; M.A., 1902; Va. Theol. Sem., 1902. D—1902, Bp. Peterkin; P—1903, Bp. Gibson. m. Laura P. Bridgers, Tarboro, N. C., Apr. 18, 1906. F. Missy., Greene, Va., 1902-06; R. S. Jas. Ch., Cambridge, Mass., 1906-08; Mssy. P. I., 1908-14; Asst. Chr. Ch., Charlotteville, Va., 1915; Chapl. U. S. A., Macon, Ga.—.*

WHITE, Thomas (A.), Rensselaer, N. Y.—R. Epiph. Ch., Rensselaer, N. Y.*

WHITE, William Curtis (W.), 620 G St. S.E., Washington, D. C.—R. Chr. Ch., Washington, D. C., 1919—. b. Norwood, N. J., May 1, 1871; s. Nathan Curtis White and Delia White (Dana). Tr., A.B., 1897; M.A., 1903; Phil. Div. Sch., 1900; B.D., 1906. D— and P—1900, Bp. Whitaker. m. Catherine Richardson Hansell, Nov. 5, 1900. F. Asst. Ho. Trin. (Mem.) Chap., Philadelphia, Pa., 1900-01; R. Ho. Innoc. Ch., Key West, Fla., 1901-06; S. Mark Ch., Clark's Mills, N. Y., 1907-09; Gr. Ch., Utica, N. Y., 1909-11; R. S. Paul Ch., Aurora, N. Y., 1911-15; Asst. S. Marg. Ch., Washington, D. C., 1917-18; Civ. Chapl., Camp Meade, Md., 1918.

WHITE, William James (N'k), 12 Central Ave., Bergenfield, N. J.—P-in-C. All SS. Mssn., 1922—. b. Mar. 1, 1894; s. Rev. William John White and Clara (Walker). Ken. Coll., B.A., 1917; Colmb. Un., M.A., 1920; G. T. S., 1919; S.T.B., 1920. D—1918, Bp. Weller; P—1919, Bp. Whitehead. F. Loc. Ten. S. Paul Ch., Lancaster, N. H., July-Oct., 1919; Cur. Zion and S. Tim. Chs., N. Y. C., 1919-20; Cur. S. Peter's, Morristown, 1920-22.

WHITE-FACE, Andrew, Glencross, S. D.—R. Gd. Shpd. Ch., 1921—. b. Black Hills, Dakota Territory, 1864; s. Henry White-Face and Ellen White-Face. D—1914, Bp. Biller; P—1921, Bp. Burleson. m. Annie Tapejutawin, 1893. F. Help. and Catechist in Cheyenne and Standing Rock Mssns.; D. S. Eliz. Ch., Wakpala, S. D.; D-in-C. Grand River Ch., Lightcap, S. D., 1919-21.

WHITEHEAD, Henry St. Clair (Conn.), Trinity Rectory, Courtland St., Bridgeport, Conn.—R. Trin. Ch., 1923—. b. Elizabeth, N. J., Mar. 5, 1882; s. Henry Hedden Whitehead and Mary Barry (McMillin). King's, Stamford, Conn.; Berkeley Sch., N. Y. C.; Harv., 1904; Berk., 1912. D—1912, P—1913, Bp. Brewster. F. Cur. Trin. Ch., Torrington, Conn., 1912; R. Chr. Ch., Middletown, Conn., 1913-17; Pastor, Children, Ch. S. Mary the Virg., N. Y. C., 1917-19; Sr. Asst. Ch. Adv., Boston, Mass., 1919-23. Author: "The Garden of the Lord," Dorrance, Phila., 1922; Miscellaneous writings.

WHITEHEAD, Robert Serverson (Pa.), 2210 Sansom St., Phila., Pa.—Cur. S. Jas. Ch., 1923—. b. Chester, Pa., Sept. 25, 1894; s. Charles Whitehead and Mary Florence (Serverson). Ursinus Coll.; Coatsville H. Sch.; Berk. Div. Sch., 1923. D—1923, Bp. Rhinelander; P—1923, Bp. Garland.

WHITEHOUSE, Richard (Mont.), 207 Desmet St., Hamilton, Mont.—Mssy. P., R. S. Paul Ch., 1919—. b. Birmingham, Eng., Feb. 7, 1862; s. Richard Whitehouse and Pricilla (Beard). Ch. Schs., Eng.; G. T. S., Spec Stdt. D—1900, P—1900, Bp. Graves. m. Ada A. Walker, June 2, 1901. F. Min. Sidney, Neb.; Cripple Creek, Colo.; Sheridan, Wyo.; R. S. Mark Ch., Dunmore, Pa.; R. Ch. Gd. Shpd., Reedley, Cal.

WHITLOCK, Bernard G., 423 S. Cynthia Place, Memphis, Tenn.—R. Emman. Ch.—.*

WHITEMAN, John Bartlett (W. Ma.), 73 Federal St., Greenfield, Mass.—R. S. Jas. Par., Greenfield, Mass., 1907—. b. LeRoy, N. Y., Oct. 30, 1879; s. John Nelson Whiteman and Isabelle (Bartlett). Un. Roch.; Epis. Theol. Sch., B.D., 1903. D—1903, Bp. Lawrence; P—1904, Bp. Vinton. m. Alice Kurtz, Germantown, Phil., Pa., Oct. 1906. F. Cur. Chr. Ch., Fitchburg, Mass., 1903-04; Cur. Calv. Ch., Germantown, Phil., Pa., 1904-07. Mem. Stndg. Com., 1916-24; Exam. Chapl., 1915-24.

WHITMAN, Walter Freeman, S. James Hall, 5607 Whittier Ave., Cleveland, O.—Non-Par.—, In Eng. Work at Oxford. b. Cleveland, O., 1893; s. Bryant Freeman Whitman and Kate Cordelia (Ford). m. Katherine Keller, 1918. Harv., B.A., 1913; Bexley Hall, B.D., 1917. D—1917, P—1918, Bp. Leonard. F. Assoc. Mssn., Shelby, O., 1917; Cur. S. Jas. Ch., Cleveland, O., 1918; Prof. Eccles. Polity and Canon Law, Bex. Hall, Gambier, O., 1919—.

WHITMORE, Clarence Willard, St. Mary's City, Md.—R. S. Mary Par., St. Mary's Co., Md., 1919—, including S. Mary's, S. Andrew's, and William and Mary Parishes, since 1922—. b. Washington, D. C., Dec. 27, 1882; s. Willard Stephen Whitmore and Elizabeth (Slater). Geo. Wash. Un., B.A., 1906; G. T. S., 1909. D—1909, P—1909, Bp. Harding. m. Ethel Hanna McCleary, Washington, D. C., June 12, 1909. F. Vic. S. Agnes Chap., Trin. Par., Washington, D. C., 1909-15; R. Wm. and Mary Par., Charles Co., Md., 1915-19. Chrmn. Com., Washington Dio.; Pres. Archd. of So. Md., 1916-20. Co-Author: "Ideal Plan and Equipment for the Business End of the Modern Sunday School"; "T. B. of Dee," stories of country church life.

WHITMORE, Holmes (Mil.), 296 Knapp St., Milwaukee, Wis.—R. S. Paul Ch., Milwaukee, Wis., 1910—. Harv., A.B., 1895; A.M., 1899; Epis. Theol. Sch., B.D., 1898. D—1898, P—1899, Bp. Lawrence. F. Asst. S. Geo. Ch., N. Y., 1899-1902; R. Chr. Ch., Dayton, O., 1902-10; Stndg. Com., 1908-10; Dep. Gen. Conv., 1904 (S. Ohio); Pres. Stndg. Com., 1919—; Chrmn. Dio. Bd. Rel. Educ.; Chrmn. Dio. Soc. Serv. Cmssn.; Dep. Gen. Conv., 1922 (Mil.).

WHITNEY, Frederick Ernest (N. Y.), Balmville, Newburgh, N. Y.—R. S. Agnes Chap., Newburgh, N. Y., 1909—. Col.; G. T. S., 1909. D—1904, P—1909, Bp. Potter. Ed.: "The Church or Christian Year Kalendar" (Pub. The Church Kalendar Co., N. Y., $1.45).

WHITNEY, Hobart Bingham (A.), Athens, N. Y.—R. Trin. Ch., 1912—. b. Cleveland, O., Sept. 24, 1858; s. Charles Perrine Whitney and Mary Lucretia (Bingham). Linsley Inst. Acad., Wheeling, W. Va.; S. Stph. Coll., B.A., 1878; M.A., ad eundem, 1902; G. T. S., 1881. D—1881, Bp. Ho. Potter; P—1883, Bp. Coxe. m. Jessie Smith, Batavia, N. Y., Jan. 23, 1883. F. Precentor S. Jas. Ch., Batavia, N. Y., 1881-82; R. S. Joh. Ch., Clyde, N. Y., 1882-86; R. Chr. Ch., West Haven, Conn., 1886-94; In-C. S. Jas. Mssn., N. Y. C., 1894-97; R. S. Joh. Ch., Essex, and S. Mary Ch., Wilsborough, N. Y., 1897-1912. Author: "Counsels"; "Prayers for Those About to be Baptized"; "Te Deum and Jubilate in G"; "Bonum Est in G"; "Communion Office in G"; "Benedictus Q. V. and Agnus Dei"; "Magnificat and Nunc Dimittis in E Flat"; Evensong Anthem, "Abide With Us"; Anthem, "God, My King"; Anthem, "Christ Our Passover"; "6 Xmas Carols." 1st Series; "6 Xmas Carols," 2nd Series; "6 Easter Carols," 1st Series; "Swedish Sanctus or Helig," Nos. 1 and 2; "Swedish Choral Evensong"; essay on "The Music of the Church."

WHITTAKER, Albert Lavine, North East Harbor, Me.—P-in-C. S. Mary's, N. E. Harbor, and S. Jude's, Seal Harbor, Me., June, 1924—. b. Wallingford, Conn., May 5, 1871; s. Samuel Howe Whittaker and Maria Evelyn (Steele). Ya., B.A., 1892; M.A., 1906; G. T. S., 1894-95; Berk., 1895-97; Phil. Div. Sch., B.D., 1912; S.T.D., 1924. D—1897, Bp. Miles; P—1897, Bp. Atwill. m. Mabel Baldwin Doolittle, June 9, 1897. F. Mssy. Clinton, Mo., 1897-99; Asst. S. Joh. Ch., Williamstown, with Ch. Mssns. Blackinton and Braytonville, 1899-1902; R S. Jas. Ch., Fall River, 1902-07; R. Gr. Ch., Honesdale, Pa., 1907-18; In-C. Gr. Mssn. Dorranceton (now Kingston), 1918-21-24. Exam. Chapl., 1918; Founded Mssn., built Ch., Indian Orchard, Pa., 1908; Mem. Bd. Rel. Ed., Dio. Bethlehem, 1911; 2nd V. P. same, 1912-19. Author: "First Aid to Common Sense" (1914); "Rudolf Champion of a Spiritual Reality" (1914); Magazine Articles.

WHITTEMORE, Alan Griffith (Me.), Holy Cross, West Park, N. Y.—Order of Ho. Cross, 1916—. b. Boston, Mass., June 20, 1890; s. Charles Tileston Whittemore and Alice Griffith (Tillinghast). Wm. Coll., B.A., 1912; G. T. S., 1915. D—1915, Bp. Codman; P—1916, Bp. Babcock for Bp. Brewster. F. Central Maine Mssn., 1915-16.*

WHITTEMORE, Francis Lee, 45 Court St., Dedham, Mass.—R. S. Paul Ch., Dedham, Mass.—. Harv., B.A., 1892; Epis. Theol. Sch., B.D., 1895. D—1895, P—1897, Bp. Lawrence. F. Asst. Gr. Ch., New Bedford, Mass., 1897; Sen. Asst. Gr. Ch., Providence, R. I.

WHITTEMORE, Lewis Bliss (M.), Trumbull and Myrtle Sts., Detroit, Mich.—R. Trin. Ch., 1923—. b. Hartford, Conn., June 17, 1885; s. (father dec.) Mary Bliss (Robinson). Hartford Pub., H. Sch.; Yale, B.A.; Epis. T. S., B.D. D—1915, P—1916, Bp. Lawrence. m. Helen M. Crawford, Oct. 23, 1917. F. Cur. Chr. Ch., N. Y. C.; Asst. Calv. Ch., Pittsburgh, Pa., 1917-23.

WHITTLE, Arthur Ernest (N'k), 315 Van Houten St., Paterson, N. J.—R. S. Mark Ch., 1924—. b. Birmingham, Eng., May 27, 1887; s. William Whittle and Louisa (Rusgrove). Phila. Div. Sch. D—1917, P—1918, Bp. Garland (for Bp. Colmore). m. Lucy Gertrude McWhirter, July 13, 1912. F. served with British Forces in Mesopotamia, 1918-19; R. Chr. Ch., Glenrock, Wyo., 1919-20; Loc. Ten. S. Mark, Anaconda, Mont., 1920-21; Chautauqua Lectr., 1921; S. Stph., Baker, Ore., 1921-22; S. Luke's, Blossburg, Pa., 1922-23.

WHITTLE, Dennis (Va.), 2 Amiss Ave., Luray, Va.—R. Luray Par., 1923—. b. Ealing, London, Eng., March 4, 1890; s. James Henry Whittle and Clara Waters (Dennis). Newcastle H. Sch., Staffordshire, Eng.; Sch. Rel. Pedagogy, Hartford, Conn., Ph.D., 1914; Trin. Coll., Cambridge, Eng., A.B., A.M.; Va. T. S., 1922. D—1922, P—1923, Bp. Brown. m. Hazel Maud Pettingell, Sept. 20, 1920. Lieut. in British Army, 1914-19; Recd. the Award of M. C. for "conspicuous gallantry and devotion to duty," Nov., 1917; F. D-in-C., Luray, Va., 1922-23.

WHITTLE, Ernest Albert, Fajardo, Porto Rico.—Stdt. Phil. Div. Sch., Philadelphia, Pa.—. D—1917, Bp. Garland for Bp. Colmore.*

WHITTLE, William (Ia.), Estherville, Ia.—In-C. Gr. Ch., 1923—. b. Croston, Eng., 1876; s. Henry Whittle and Anne (Robinson). Harris Inst., Preston, Eng. D—1917, Bp. Parker. m. Minta Giberson, Oct. 14, 1921. Took World Trip with Sheffield Choir, Eng., 1911. Came to Amer., 1914; Joined Epis. Ch., with 3 Mssns., in Moultonville, N. H., 1915, under Rev. F. C. Cowper; Sea., 1917; In Kan., 1917-18.

WICKER, Norvell Elliott, Jr. (S. V.), R. F. D. 5, Disputanta, Va.—P-in-C. Martin's, Brandon, and Southwark Pars., 1922—. b. Petersburg, Va., April 24, 1897; s. Norvell Elliott Wicker and Katherine Wicker. W. and M., Williamsburg, Va.; V. T. S., 1922. D—1923, Bp. Thomson; P—1923, Bp. Tucker. m. Marion Alta Bailey, April 24, 1923.

WICKS, Asaph Swift, 490 Broadway, Pawtucket, R. I.—R. Ch. Gd. Shpd., Pawtucket, R. I., 1899—. b. W. Falmouth, Mass., Dec. 10, 1865; s. Daniel Russell Wicks and Hannah Bowman (Gifford). Harv., A.B., 1890; Epis. Theol. Sch., 1893. D—1893, Bp. Randolph; P—1894, Bp. Clark. m. Grace Lillian Conant, Cambridge, Mass. F. Min. Ch. Adv., Pawtucket, R. I., 1893-98. Mem. Bd. Dioc. Mssns., 1914; Master, 1920, Jenks Lodge, No. 24, F. and A. M.; Chapl. Pawtucket Royal Arch Chapter, No. 4, Prelate Holy Sepulchre Commandery No. 8, Knights Templars (All Pawtucket, R. I.); Mem. Rhode Island Consistory A. A. S. Rite Masons, 32°, 1920, Providence, R. I.; Special Agt. Federal Food Adminis. for Rhode Island, 1917-18.

WICKS, Jesse Samuel (S. O.), 111 E. Water St., Greenville, O.—R. S. Paul's Ch., 1923—. b. Afton, N. Y., Aug. 22, 1883; s. William Wicks and Emily Louise (Combes). Union Un., LL.B.; Ken. Coll., M.A.; G. T. S., B.D.; Defiance Coll., A.B.; Bex., 1911. D—1911, P—1912, Bp. W. A. Leonard. m. Emma Frances Murrock, Watertown, N. Y., June 30, 1915. F. R. Gr.

Ch., Defiance, except Mssn. Wrk. few mths., 1911-13; Archd. Plains, Amarillo, Tex., 1913-18; Mssy. and Dir. Soc. Serv., Dist. Okla., 1918-23. Chrmn. Var. Dist. Coms. Ed.: Mission Churchman. Author: "The Mind of Jesus."

WICKS, Walter J. (S. D.), Mission, Tex.—Non-Par.—. St. S., B.A., 1879; Sea.. B.D., 1884. D—1884, P—1887, Bp. Hare. F. Canton and Parker, S. D., 1884-87; Supt. Hope Mssn. Sch., Springfield, 1887; Supt. U. S. Indian Trng. Sch., 1895.*

WIDDIFIELD, James Gillespie, 3031 Clairmount Ave., Detroit, Mich.—Archd. Detroit, 1921—. b. Picton, Ont., Sept. 3, 1887; s. Judge Charles Howard Widdifield and Emma Morgan (Gillespie). Un. Tor., B.A., 1909; Trin., L.Th., 1911. D—1910, P—1911, Bp. (Tor.). m. Nellie V. B. Clatworthy, Toronto, Can., 1913. F. Asst. S. Geo. Ch., Toronto, Can., 1910; Asst. Ch. S. Mary-the-Vir., Toronto; R. S. Joh. Ch., Midland, Mich., 1913-17; R. S. Pet. Ch., Tecumseh, 1917-19; Secy. Y. M. C. A., France, 1917-18; Asst. S. Joh. Ch., Detroit, 1919-20; Act. R., 1920-21.

WIDNEY, Charles Leonidas (Okla.), Box 424, Ada, Okla.—P-in-C. S. Luke's, Ada, and S. Paul's, Holdenville, 1922—. b. New Iberia, La., Dec. 4, 1894; s. Clarence Laverne Widney and Carlotta (McClung). Chickasha Pub. H. Sch., Okla.; Un. So., B.A., B.D. D—1922, P—1923, Bp. Thurston.

WIELAND, George Alvin (Ariz.), 375 S. Third St., Globe, Ariz.—Vic. S. John's, Globe, and Transfig., Miami, 1922—. b. Sandusky, O., July 28, 1884; s. Jacob Charles Wieland and Amelia Catherine (Wintersteller). Ken. Coll., A.B., 1907; M.A., 1910; Bexley Hall, B.D., 1909. D—1909, P—1910, Bp. Leonard. m. Helen Deatrick, Jan. 1, 1910.

WILCOCK, John Joseph Henry, 216 N. 7th Ave. E., Newton, Ia.—P-in-C. S. Stph. Ch., Newton, S. Paul Ch., Durant. b. Preston, Lanc., Eng., May 9, 1887; s. John Wilcock and Trephenue Annie (Jackson). D—1915, P—1917, Bp. Longley. Mem. Dioc. Bd. Rel. Educ., 1915-17; P-in-C. S. Jas. Ch., Marengo, Ia., 1917-19.*

WILLCOX, Cyprian Porter (At.), 79 Rosedale Road, Atlanta, Ga.—Asst. S. Luke Ch., Jan., 1924—. b. Columbus, Ga., Dec. 15, 1872; s. Cyprian Porter Willcox and Mary Frances (Smythe). Pub. Schs.; Un. Ga.; Va. Theol. Sem., 1913. D—1909, P—1913, Bp. Cheshire. m. Martha Louis Hunnicutt, May 18, 1910.

WILCOX, Edwin Francis (W. Mo.), 635 Rialto Bldg., Kansas City, Mo.—Secy. Dio. W. Mo., and Bps. Mssy., 1918—. G. T. S., 1908. D—1908, Bp. Lines; P—1909, Bp. Millspaugh. F. S. Geo. Ch., N. Y. C., 1908-09; Archd. of Salina, Kan., 1910-11; R. S. Joh. Ch., Ft. Smith, Ark., 1911; P-in-C. S. Paul's, Webb City, Mo., 1916-18.

WILCOX, Ellery I., 61 Barnes St., Providence, R. I.—Asst. S. Martin's Ch. F. Asst. S. Joh. Ch., Providence, R. I.

WILCOX, George Dawley II, 112 Congress Ave., Providence, R. I.—Asst. R. Trin. Ch., Pawtucket, R. I., 1923—. b. Providence, R. I., Dec. 29, 1896; s. Frank Howard Wilcox and Annabelle (Sampson). Nash., B.D., 1920. D—1919, Bp. Weller; P—1922, Bp. Perry. m. Maybelle Allena Edwards, Jan. 25, 1921.

WILCOX, Ray Milton (Sp.), 130 W. Eldorado Ave., Decatur, Ill.—R. S. Joh. Ch., 1922—. b. Galesburg, Ill., Sept. 29, 1885; s. Joseph Lorraine Wilcox and Mary Letitia (Cater). S. Alban's Mil. Acad.; Knox., B.A., 1907. D—1920, P—1921, Bp. Partridge. m. (1) Audrey Lucretia Bauer, June 1, 1917; (2) Julia Fairfield McGrath, Nov. 20, 1922. F. Asst. S. Paul's Ch., Kansas City, Mo., 1920-22; Prof. Rhet. and Pub. Speaking, New Mexico State Coll., 1908-14; Asso. Prof. Rhet. and Pub. Speaking, Un. Minn., 1915-17. Phi Gamma Delta; Royal Arch Mason.

WILCOX, Seth Morell (Ia.), 60 Crary Ave., Mt. Vernon, N. Y.—Retired—. Rock. Coll. Inst.; Chicago Theol. Sem., B.D., 1875. D—1896, Bp. McLaren; P—1897, Bp. Nicholson. F. Congreg.; R. S. Mark Ch., Beaver Dam, Wis., 1897-99; R. Gr. Ch., Boone, Ia., 1899, and P-in-C. Asc. Ch., Jefferson, Ia.; S. Joh. Ch., Ames, 1901-02; R. S. Geo. Ch., Le Mars, Ia.*

WILCOX, Stanley V. (Pa.), 2529 Cleveland Ave., Phila., Pa.—R. Meml. Ch. S. Paul, 1922—. b. Conshohocken, Pa., Aug. 4, 1887; s. Edward Albert Wilcox and Ellen (Squire). Br. Prep. Sch., 1917; Phila. Div. Sch., S.T.B., 1921. D—1920, P—1921, Bp. Rhinelander. m. Edith Wharton Dallas, Sept. 20, 1921.

WILDER, Alfred James (M.), 70 W. Buena Vista H. P., Detroit, Mich.—R. S. Alban's 1920—. Un. Ohio., B.A.; Bex. Hall., 1896. D—1896, P—1897, Bp. Vincent. m. Lilla E. M. Sheppard, Edinburgh, Scotland, Mar. 17, 1911. F. Asst. R. Chr. Ch., Cincinnati, O., 1896; R. Ch. Heav. Rest, Springfield, O., 1901-06; S. Mary Ch., Daytona, Fla., 1906-11; Gen. Mssy. Hocking Valley, So. Ohio, 1911-15; R. S. Pet. Ch., Gallipolis, 1915-18; R. Gr. Ch., Pomeroy, O., 1916-18; Dean S. Paul Cath., Marquette, Mich., 1918-19; Archd. of Marquette, 1919-20.

WILEY, William (L. I.), Massapequa, N. Y.—R. Gr. Ch., Massapequa. N. Y.—. Laf., B.A., 1871. D—1889, P—1889, Bp. Littlejohn. F. P-in-C. S. Paul Ch., Patchogue, 1889-90; R. Gr. Ch., South Oyster Bay. L. I., 1890.*

WILFORD, Lewis (N. D.), 42 Palmerton Road, London E. 17, England.—. Nash., 1912. D—1911, P—1912, Bp. Webb. F. S. Geo. Ch., Bismarck, N. D., and Chr. Ch., Mandan, N. D., 1912—.*

WILKIE, William James (Pa.), Lansdale, Pa.—R. Ho. Trin. Ch., 1921—. b. N. Y. City, July 24, 1857; s. James Wilkie and Mary O'Connor (Hagadorn). Coll. City, N. Y., A.B., 1877; M.A., 1880; G. T. S. D—1881, Bp. Ho. Potter; P—1882, Bp. Huntington. m. Ellen Marston Hodge, Springfield, Mass., Aug. 10, 1887. F. Mast. S. Joh. Sch., Manlius, N. Y., 1881-87; Hdmstr. same, 1887-88; R. Chr. Ch., Guilford, N. Y., 1888-89; Hdmstr. Selwyn Hall, Reading, Pa., 1889-94; R. S. Anne Ch., Middletown, Del., 1894-05; Mem. Stndg. Com., Dio. Del., 1904-05; Dep. Gen. Conv., 1904; M-in-C. Gr. Ch., Stamford, 1905—, and Emman. Ch., Fleischman's, N. Y., 1906-17; M-in-C. Emman. Ch., Quakertown, Pa., 1917-21.

WILKINS, Gouverneur Morris (N. Y.), 65 Prospect St., East Orange, N. J.—Non-Par.—. D—1871, Bp. Williams; P—.

WILKINS, Jeremiah J., 143 E. Adams St., St. Louis, Mo.—R. Gr. Ch., Kirkwood, St. Louis, Mo.—Gr., D.D. D—1884, Bp. Robertson; P—1885, Bp. Garrett. F. Min. Chr. Ch., Boonville, Mo., 1883-84; R. Calv. Ch., Sedalia, Mo., 1885-89; S. Paul Ch., Des Moines, Ia., 1890-95; Chr. Ch., La Crosse, Wis., 1896-1900; Dean and R. S. Paul's Pro-Cath., Los Angeles, Cal., 1901-08; Mem. Bd. Mssns., Dio. W. Mo.; Ia. and Mil.; Dep. Gen. Conv., 1892, 1895, 1904, 1907, 1910. Author: "Sunday School Hymnal" (R. P. Studley, St. Louis, Mo., 1876). An originator of the $5,000,000 Pens. Fund Cmssn., 1907; Financ. Rep. same, 1908-13; Mem. Dioc. Coun., Dio. Mo., 1922-24; Lay-Dep. Gen. Conv., 1883; Cler. Dep., 1889-92-95-1904-07-10-19-22; Dean ad interim Chr. Ch. Cath., St. Louis, Mo., 1921-22. Author: Published Sermons, "The Glory of the Latter Days"; "Abundant Life."

WILKINS, John, Stafford Springs, Conn.—. D—1909, P—1910, Bp. Webb. F. Asst. All SS., Hoosac, N. Y.; R. S. Paul Ch., Dowagiac, Mich.; Cur. S. Paul Ch., New Haven, Conn.*

WILKINSON, Howard Sargent, 25 Stratford St., W. Roxbury, Boston, Mass.—R. Emman. Ch., West Roxbury, Boston, Mass., 1913—. b. Philadelphia, Pa.; s. Zimri Wood Wilkinson and Emma Frances (Garwood). Dick. Coll., A.B., A.M.; Bost. Un., S.T.B.; Epis. Theol. Sch., B.D. D—1911, Bp. Lawrence; P—1912, Bp. Brewster. m. Helen Adams Treadwell, Brookline, Mass. F. Asst. Min., 1911, and M-in-C. S. Paul Ch., New Haven, Conn., 1912; Chapl. U. S. Army.

5803—

WILKINSON, John Edward (W. M.), 325 W. Center St., Hastings, Mich.—R. Emman. Ch., 1923—. b. Grand Haven, Mich., Oct. 17, 1896; s. James Edward Wilkinson and Abbie J. M. (Egar). Mich. A. and M. Coll., 1914-17; G. T. S., 1921-22. D—1922, P—1923, Bp. Shayler. m. Jane Harcourt Hansen, Sept. 18, 1923. F. Asst. S. Barn., Omaha, Neb., 1922-23.

WILKINSON, James Edward (W. M.), In England.—. Nash., B.D., 1881; Harv., B.A., 1884; Ill. Wesl., Ph.D., 1888. D—1881, P—1882, Bp. Paddock. F. Chr. Ch., Plymouth, Mass., 1881-82; Asc. Ch., E. Cambridge, Mass., 1882-84; S. Thos. Ch., Hamilton, N. Y., 1884-86; Asst. Gr. Ch., Utica, N. Y., 1886-88; Chapl. Akeley Inst.,

Grand Haven, Mich., 1888-1901; R. Emman. Ch., Champaign, Ill., 1901-07; S. Joh. Ch., Ionia, 1907-12; R. Ho. Trin. Ch., Manistee. Mich., 1912—. Dep. Gen. Conv., 1898, 1907, 1910, 1913, 1916, 1919; Secy. West. Mich., 1910—.*

WILKINSON, Richard, 132 Sayre St., Montgomery, Ala.—R. S. Joh. Ch., Montgomery, Ala., 1918—. b. Accrington, Lancashire, Eng.; s. James Wilkinson and Maria (Lonsdale). Central Coll., Fayette, Mo., A.M., A.B.; Theol. Course under Dr. Woodnutt and Dr. Spencer; Trin. Coll., N. C., D.D., 1903. D— and P—, Bp. Burton. m. Mary Catherine Barnes, July 12, 1897. F. Staff of War Speakers; Chrmn. Sewanee Drive for Endowment of Sewanee; Staff of Speakers for Nation-wide Campaign.

WILKINSON, William, 41 Vandam St., Ozone Park, New York City.—. D—1886, P—1887, Bp. Whipple. F. R. S. Andr. Ch., Minneapolis, Minn.; Asst. Trin. Ch., N. Y. C.*

WILL, Theodore Sinclair, Kingsville, Md.—R. S. John's Ch., Kingsville, and Trin. Ch., Long Green, 1920—. b. Baltimore, Md., Dec. 22, 1886; s. William Russell Will and Mildred (Sinclair). Jns. Hop. Un., A.B.; Va. Theol. Sem., B.D. D—1913, P—1914, Bp. Murray. m. Mary Eleanor Harding, Apr. 26, 1916; R. S. Matth. Ch., Oakland, Md., 1919-20.

WILLARD-JONES, William Henry, B.D., 544 Western Ave., Toledo, O.—R. S. Alb. Ch., Toledo, O., 1919—. b. Bloomingdale, Ill., June 23, 1864; s. John Willard-Jones and Elizabeth (Trewine). Un. Chic.; Gris., 1890-92. D—1890, P—1892, Bp. Perry. m. Emily Smith, Sept. 20, 1888. F. R. Anamosa, Ia., 1892-94; Boone, Ia., 1894-97; Min. Madison, Howard and Flandreau, S. D., 1897-1903; Asst. Epiph. Ch., Chicago, Ill., 1903; Asst. Ascen. Ch., Chicago, Ill., 1909-10; Cur. S. Pet. Ch., Chicago, Ill., 1910-11; S. Paul Ch., Marietta, Wis., 1911-15; R. S. Thos. Ch., Port Clinton, O., 1915-19.

WILLCOX, Reginald Norton (W. N. Y.), 410 North Main St., Jamestown, N. Y.—R. S. Luke Ch., Jamestown, N. Y., 1917—. b. England, Jan. 20, 1873; s. Thomas Norton Willcox and Clara Alice (Middleton). Trin. Coll., A.B., A.M.; Gen. Theol. Sem., 1902. D—1902, Bp. Worthington; P—1903, Bp. Horner. m. Nell Gray, Louisville, Ky., May 10, 1904. F. R. S. Jas. Ch., Hendersonville, N. C., and P-in-C., Hendersonville, Assoc. Mssn., 1902-17. Del. Prov. Syn., 1913; Exec. Com. Prov. Syn., 1914.

WILLES, Francis Peet (Md.), 180 Macon St., Brooklyn, N. Y.—In-C. and Asst. Ch. S. Matth., 1923—. b. Oakland, Cal.; s. Daniel Ellis Willes and Bithynia Mead (Peet). S. Joh. Coll., B.A., 1888; M.A., 1891; G. T. S., 1891. D—1891, P—1892, Bp. Paret. F. Jessups and Arbutus, Md., 1891-92; R. S. Thos. Ch., Croom, Md., 1892-03; Assoc. Mssn., Trenton, N. J., 1903-04; Asst. Gr. Ch., Elizabeth, N. J., 1904-06; M-in-C. Trin. Ch., Steelton, Pa., 1906-07; Min-in-C. Gr. Ch., Elkins, W. Va., 1907-09; M-in-C. S. Matth. Ch., Grafton, W. Va., 1909-11; M-in-C. S. Alb. Ch., Alberton, Md., 1911-12; R. S. Mark's Ch., Highland, Mt. Calvary Ch., Roxbury Mills, Howard Co., Md., 1912-23.

WILLETT, Edward Sherman, Wilmington, N. C. —R. S. Mark Par., Apr., 1920—. Dean Conv. Colored Ch. Workers, Dio. E. C.—. Howard Un., Washington, D. C., 1900; King Hall Theol. Sem., 1901. D—1901, P—1902, Bp. Morrison. F. S. Mary Ch., Keokuk, Ia., 1901; P-in-C. S. Mich. Ch., Cairo, Ill., 1904; S. Aug. Ch., Kansas City, 1907; P-in-C. Asc. Mssn., and S. Sim. Mssn., Kansas City, Mo.; R. S. Mary Ch., Columbia, S. C., 1914-20. Served during World War.; Civ. Chapl. to Colored Troops, Ga. and S. C. Camps; also to Disabled Discharged Soldiers, N. C., Jan., 1918-Apr., 1921.

WILLEY, Henry Alphaeus (At.), Griffin, Ga.—R. S. Geo. Ch., 1919—. b. Gates, N. C., Dec. 21, 1887; s. John Fletcher Willey and Annie (Nowell). Un. So. D—1912, P—1913, Bp. Cheshire. m. Juelle Jones, La Grange, Ga. F. P-in-C. Mayodan, Assoc. Mssn., 1912-15; Chapl. La Grange Settlement and Training Sch., 1915-18; Acting Dean, S. Phil. Cath., Atlanta, Ga., 1918-19. Pres. Assoc. Ch., Wrkrs. Indust. Commun., 1914-15; Dioc. Soc. Serv. Cmssn., 1919; Dioc. Ex. Bd., 1921—; Chrmn. Field Dept. Dioc. Ex. Bd., 1923; Trustee Appleton Ch. Home, 1923; Prov. Syn., 1921, 1924.

WILLIAMS, B. M. G. (N. Mex.), El Paso, Tex.—Asst. S. Clement's Ch.—.*

WILLIAMS, Charles Barnes (Okla.), 324 West Delaware St., Nowata, Okla.—R. S. Mark's, Nowata, and S. Paul's, Claremore, 1923—. Pr., B.A., 1888; M.A., 1891; Theol. Sem. Va. (Hon.), 1908; Wesl., Ph.D., 1900. D—1900, Bp. Seymour; P—1901, Bp. Whitaker. F. Asst. Advo. Ch., Philadelphia, 1901-03; Calv. Ch., Rockdale, 1903-05; S. Geo. Ch., W. Phila., 1905-07; R. S. Andr. Ch., Yardley, Pa., 1907-12; Stff. City Mssn., Phil., Pa., 1912-15; R. S. John's, Compass, Pa., 1916-23.

WILLIAMS, Charles Edward (C.), 847 E. 76th St., Chicago, Ill.—P-in-C. S. Geo. Ch., 1924—. b. Windsor, Vt.; s. Henry Lawrence Williams and Susan Augusta (Ingalls). Berk. Prep.; Harv., 1899; Berk. Div. Sch., 1913. D—1913, P—1914, Bp. Francis. m. Grace Ruth Cummings, May 6, 1908. Vic. S. Luke's Ch., Terre Haute, 1913-19; Vic. Ho. Trin. Ch., Lawrenceburg, Ind., 1919-21; Asst. S. Paul's Ch., Chicago, 1921-23.

WILLIAMS, Chauncey C. (Ga.), Mobile, Ala.—Non-Par.—. Tr., B.A., 1871; M.A., 1874; Un. So., D.D. D—1874, Bp. Williams; P—1875, Bp. Beckwith. F. R. S. Paul Ch., Augusta, Ga.*

WILLIAMS, D. John, Pleasant Ave., Buena Vista, Colo.—Chapl. Colo. State Rerformatory, Mssy-in-C. Gr. Ch., Buena Vista, and S. John Bapt., Breckenridge, 1921—. b. Frostburg, Md., Feb. 8, 1889; s. Daniel J. Williams and Elizabeth (Evans). Beall H. Sch., Frostburg, Md.; Charlotte Hall Mil. Acad., Md. D—1922, Bp. Ingley. m. Bessie Earle Buck, Oct. 15, 1915.

WILLIAMS, Ezra David (W. T.), Kenedy, Tex.—P-in-C. Kenedy, Beeville, Rockport, 1923—. Lay-Reader same, 1920—. b. Pittsburgh, Pa., Feb. 10, 1857; s. Gen. David Henry Williams and Mary Eliza (Stevens). Pub. Sch. D—1921, P—1923, Bp. Capers. m. Mima J. Luck, Aug. 30, 1882. Mem. Brotherhood S. Andrew's and attended its first convention; Lay-Reader (Diocesan), Los Angeles for 25 years. Was in War Camps for B. of St. A.

WILLIAMS, Edwin L., 8415 Wade Park Ave., Cleveland, O.—R. Ho. Spirit Ch., Cleveland.—*

WILLIAMS, E. Reginald (Mil.), 560 Hackett Ave., Milwaukee, Wis.—R. S. Mark Par., Milwaukee, Wis., 1913—. b. Cleveland, O., July 26, 1879; s. Henry E. Williams and Ida Elizabeth (Sherman). Epis. Theol. Sch., B.D., 1904. D—1904, Bp. Lawrence; P—1905, Bp. Satterlee. m. Dorothy Eckhart (Vassar, 1906), Chicago and Lake Forest, Ill., Oct. 15, 1908. F. Cur. Washington, D. C., 1904-05; Cur. Poughkeepsie, N. Y., 1905-06; R. Ch. Ho. Comf., Kenilworth, Ill., 1906-13. Mem. Stndg. Com.; Dioc. Bd. Rel. Educ.; Bd. Ch. Exten.; Secy. Un. Cmssn. Ch. Wis.; Exam. Chapl., 1918-19; Com. Endow. Dio.; Pres. Milwaukee Clericus, 1918; Mem. Milwaukee Athletic Club; Un. Club, Chicago; Country Club; Dep. Gen. Conv., 1919-22; Chrmn. and Treas., Ch. Pension Fund; Chrmn. Campaign Com., Nation-wide Campaign; Chrmn. War Cmssn. Com.; Chrmn. Dio. Ch. Exten. Bd. Reorganization Com.; Auxil. Sec., Field Dept., Nat. Coun.

WILLIAMS, Everett Elfort (Mil.), 112 Church St., Whitewater, Wis.—R. S. Luke's Ch., 1921—. b. Portsmouth, O., Sept. 12, 1875; s. Augustus A. Williams and Susan A. (Beesler). Nash., 1902; G. T. S., B.D., 1915; Colmb. Un. D—1902, P—1903, Bp. Nicholson. m. Bettie Griffith Clark, May 24, 1905. F. R. Chr. Ch., Brentwood, N. Y.; R. S. Paul's Ch., Watertown, Wis., 1918-21.

WILLIAMS, Frederick Charles, 220 Valley St., Willimantic, Conn.—R. S. Paul's Ch., Willimantic, and Windham, 1923—. b. Liverpool, Eng., May 12, 1878; s. Charles Richard Williams and Elizabeth (Poirot). Dwight Sch.; Boston Latin Sch.; Harv., A.B., 1901; Camb. Epis. Theol. Sch., B.D., 1903. D—1902, Bp. Lawrence; P—1903, Bp. Wells. m. Emma Pearson, Dorchester, Mass., June 26, 1902. F. S. Mark Ch., Moscow, Idaho, and S. Jas. Ch., Pullman, Washington, 1902-04; S. Luke Ch., Grants Pass, Ore., 1904; Trin. Ch., Portland, Ore., 1905; S. Mark Ch., Medford, Ore., 1907; Ch. Gd. Shpd., Watertown, Mass., 1907-14; R. S. Luke Ch., Chester, and P-in-C. S. Mark Ch., Springfield, and Geth. Ch., Proctorsville, Vt.,

1914—.

WILLIAMS, Fredric George (Mil.), Racine College, Racine, Wis.—Registrar, Racine Coll., 1923—. b. Detroit, Mich., July 12, 1892; s. William Henry Williams and Josephine (Rosswell). Nashotah House, 1919. D—1918, P—1919, Bp. Webb. m. Janet Preston Smith, R. N., Oct. 18, 1923. R. Trin. Ch., Mineral Point, Wis., 1919-23.

WILLIAMS, George Croft, 3006 Third Ave., Columbia, S. C.—R. S. John's Ch., and Prof. Sociology, Un. S. C., 1922—. b. Aikin, S. C., Dec. 16, 1876; s. William White Williams and Martha Russell Williams. Un. So.; Theol. Sem. Va., 1900. D—1900, P—1901, Bp. Ellison Capers. m. Margaret Elizabeth Porter, Blacksburg, S. C., Feb. 11, 1903. F. R. Ch. Atone., Blacksburg, S. C., 1900-04; Ho. Trin. Ch., Oxford, Md., 1904-07; S. Luke Ch., Queenstown, Md., 1907-09; Chr. Ch., Augusta, Ga., 1909-14; P-in-C. S. Joh. Chap., Charleston, S. C., 1914-18. Secy. State Bd. Char. and Cor., 1916-18-20; Secy. State Bd. Pub. Welfare, 1920-22.

WILLIAMS, George Frederick (W. N. Y.), 86 Vermont St., Buffalo, N. Y.—R. S. Mary Ch., Buffalo, N. Y.—. Ken., B.A., 1895; Bex., 1896. D—1896, P—1897, Bp. Leonard. F. R. Trin. Ch., Tiffin, O., 1896-1901; Asc. Ch., Lakewood, O., 1901-11.*

WILLIAMS, Gowan Clarence, 1308 Mondamin Ave., Des Moines, Ia.—R. S. Luke's Par., 1921—. b. Barrie, Ont., Can., May 22, 1892; s. Rev. Newton Williams and Sarah (Sarjeant). Ken. Coll., Ph.B., 1916; G. T. S., 1919. D—1918, Bp. A. L. Williams; P—1919, Bp. Burgess. m. Ruth A. Hoyt, Melrose, Mass., Sept., 1919. F. Cur. S. Matth., N. Y. C., 1918-19; Pres. Mssy. Soc. of Sem., 1918-19; R. S. Luke Ch., Wymore, Neb., 1919—; Mem. Delta Kappa Epsilon.

WILLIAMS, James (L. I.), St. Augustine's Farm, Foxboro, Mass.—Non-Par.—. b. Cornwall, England, Dec. 24, 1878; s. Joseph Williams and Mary (Tappett). G. T. S. D—1916, Bp. Burgess; P—1916, Bp. Burton. m. Harriet S. Biddick, Oct. 7, 1902. F. R. S. Mary Ch., Middleboro, Ky.; Asst. Ch. Redeem., Jan., 1917-18; P-in-C. Ch. Ho. Commun., Brooklyn, N. Y., 1918—.*

WILLIAMS, Henry Horton (Va.), 1229 Wertland St., Charlottesville, Va.—Mssy. Archd., Blue Ridge, Va.—. b. Birkenhead, Eng., Nov. 17, 1852.. Birkenhead Sch. D—1922, P—1909, Bp. Peterkin. m. Frances C. Berkeley, Aug., 1909.

WILLIAMS, James (L. I.), 399a Himrod St., Brooklyn, N. Y.—R. Calv. Ch., 966 Bushwick Ave.—.*

WILLIAMS, John, 4804 Dodge St., Omaha, Neb. —Retired—. b. Tralee, Ire., June 21, 1835; s. John Williams and Elizabeth (Somers). Sea., B.D., 1868. D—1868, P—1868, Bp. Whipple. F. R. S. Luke Ch., Hastings, Minn., 1868-77; R. S. Barn. Ch., Omaha, Neb., 1877-17. Pres. S. C. Exam. Chapl.*

WILLIAMS, John (L. I.), 1114 Bushwick Ave., Brooklyn, N. Y.—R. Calv. Ch., Brooklyn, N. Y., 1905—. b. Haverfordwest, Wales, 1866; s. Thomas Williams and Phoebe (Griffiths). Trin. Coll., B.A., 1890; M.A., 1893; Berk., 1893. D—1893, P—1894, Bp. Williams. m. Edith A. Little, N. Y., Oct. 14, 1903. F. Calv. Ch., Suffield, and S. Paul Ch., Windsor Locks, Conn., 1893-96; Sr. Asst. Heav. Rest, N. Y. C., 1896-05. Mem. Eccl. Court, L. I. Author: Sermons. Chapl. Veterans Assoc., 47th Regt. N. G., N. Y. Chapl. Waterway League of Amer.; E-Pres. S. Dav. Soc., N. Y.; Ex. Pres. British Schools and Universities Club, New York; Ex-Pres. N. Y. Clericus; Chapl. L. I. Grotto.

WILLIAMS, John Albert, 1119 N. 21st St., Omaha, Neb.—Vic. Ch. S. Phil-the-Deacon, Omaha, Neb., 1891—. b. London, Ont., Feb. 28, 1866; s. Henry Williams and Adaline (D'Or). Sea., B.D., 1891. D—1891, P—1891, Bp. Worthington. m. Lucinda Winnifred Gamble, Omaha, Neb., June 27, 1901. Asst. Secy. Dio., 1892-1916; Secy. Reg. Dio. Neb., 1916-18; Histor., 1906; Ex. Chapl., 1911—; Assoc. Ed. "The Crozier," 1909-11; Ed., 1911-19; Prov. Dep. Gen. Conv., 1919.

WILLIAMS, John Morgan (Ia.), 216 Green St., Boone, Ia.—P-in-C. Gr. Par., 1919—. b. Wales, 1864; s. Isaac Williams and Martha (Morgan). Meml. Coll., Wales, 1888-91; Un. Wis., 1898-1900; Ia. St. Coll. Agri., 1919-22; B.S. in Rural Soc., 1922. D—1915, Bp. Longley; P—1916, Bp. Morrison. m. Martha Edwards, 1889.

WILLIAMS, John William, 10 Chelsea Sq., Atlantic City, N. J.—R. All SS. Ch., Atlantic City, N. J.—. Tr., B.A., 1878; M.A., 1881; Keble Coll., Oxon., B.A., 1881; M.A., 1884. D—1882, P—1883, Bp. of Lincoln. F. Asst. Newark, Eng., 1882-84; Northampton, Eng., 1884-86; Trin. Par., N. Y. City, 1889-92; R. S. Paul Ch., E. Orange, N. J., 1892-1901; Assoc. R. Asc. Ch., Atlantic City, 1901-10.*

WILLIAMS, Jonathas, Aux Cayes, Haiti.—Mssy. Dist. Aux Cayes, Aquin.—.*

WILLIAMS, Joseph Egbert, Prince Friederick, Md.—R. S. Paul Ch., 1917—. b. N. C., 1876; s. John B. Williams and Josephine (Kraft). Oak Ridge Inst.; Trin. Sch., both in N. C.; W. and M., Williamsburg, Va.; Va. Theol. Sem. D—1909, Bp. Harding; P—1910, Bp. Funsten. m. Monica A. Smith, 1909. F. S. Paul Ch., Blackfoot, 1909.

WILLIAMS, Leighton (N. Y.), South Main St., Marlborough, N. Y.—R. Chr. Ch., Marlborough, and All SS., Milton, N. Y., 1921—. b. N. Y. C., Aug. 4, 1854; s. William R. Williams and Mary S. (Bowen). Colmb., A.B., A.M., LL.B.; Un. N. Y., D.D. D—1918, Bp. Greer; P—1918, Bp. Burch. m. Nellie G. Winterton, June 6, 1918. F. Practised Law 10 yrs.; Mssy. S. Andr. Ch., New Platz, N. Y., 1917-18; R. S. Joh. Ch., Kingston, N. Y., 1918-21. Secy. and Treas. Niagara Falls Reservation, 1885-87; Chrmn. Exec. Com. Brotherhood of the Kingdom, 1893—; Pastor Amity Ch. (Baptist), 1887-1917; Printed several sermons and addresses.

WILLIAMS, Louis Llewellyn, Delmar, Del.—R. All SS. Ch., 1922—. b. Augusta, Ga., Jan. 26, 1856; s. M. William S. S. Williams and Louise M. (Cogdell). Va. Theol. Sem., 1887. D—1887, Bp. Wilmer; P—1889, Bp. Lyman. m. Katie Muir Green, Alexandria, Va., 1910. F. R. Chr. Ch., Elizabeth City, N. C., 1889-06; Ch. Mess., Gonzales, Tex., 1906-10; R. Pocomoke Par., Pocomoke City, Md., 1910-22.

WILLIAMS, Luther George Hallam (E. O.), First and Church St., Baker, Ore.—R. S. Stph., and Sumpter Valley Mssns., 1923—. b. Macon, Ga., Nov. 14, 1876; s. Luther Williams and Mary E. (Hallam). Un. So., Grad. Div., 1901. D—1901, P—1902, Bp. Nelson. m. Mary Teasdale Cleveland, 1902. F. Min. Atlanta, Ga., and other pars., 1901-02; R. Calv. Ch., Americus, Ga., 1902-05; Chr. Ch., New Bern, N. C., 1905-08; Mssy. Dio. Atl., 1908-10; R. S. Paul Ch., Springhill; S. Thos. Ch., Crichton; S. Mark Ch., Toulminville; S. Jas. Ch., Crichton, and City Mssns., Mobile, Ala., 1910-12; Gen. Mssy. Dothan, Ala., 1912-14; R. Gr. Ch., Woodlawn, and Mssn., Bham, Ala., 1914-19; Y. M. C. A. Army Service, 1918-19; R. S. Stph., Indianola, Miss., and Mssns., 1919-21; R. S. Thos., Abingdon, Va., and Mssns., 1921-23.

WILLIAMS, Milton Bryant (C.), 6536 Kimbark Ave., Chicago, Ill.—D-in-C. Ch. Incar., Chicago, and S. Aidan's, Blue Island, Ill., 1923—. b. Waupoose, Ont., Can., Aug. 24, 1869; s. Levi Williams and Mary Louise (Rose). Albert Coll., Belleville, Ont.; Victoria Un.; Northwestern, A.B., 1894; Un. Chicago; G. T. S., B.D., 1901. D—1923, Bp. Griswold. m. Lillian M. Reynolds, Sept. 25, 1893.

WILLIAMS, Maxwell J., New Brunswick, N. J. —R. S. Alban's Ch.—.*

WILLIAMS, Newton (Wyo.), 327 N. Pasadena Ave., Pasadena, Cal.—Non-Par.—. b. April 7, 1850. D—1894, P—1896.

WILLIAMS, Paul Fredrick, Dyersburg, Tenn.—R. S. Mary's, Dyersburg, and S. Matth., Covington, Tenn., 1924—. b. Chester, Pa., Oct. 17, 1891; s. William Andrew Williams and Sallie Holden (Sutcliffe). Va. Theol. Sch. (Spec. Stdt.); Un. So. Theol. Dept. (Spec. Stdt.). D—1918, P—1918, Bp. Gailor. Four Min. Speaker during war. Jr. Canon S. Mary Cath., Memphis, Tenn., 1919-22; R. Susquehanna Par., and S. James, Port Deposit, Md., 1922-24.

WILLIAMS, Robert (N. J.), 28 Mercer St., Princeton, N. J.—R. Trin. Ch., 1918—. b. Phil., Pa., Jan. 22, 1878; s. Samuel Williams and Mary Ann (Mathers). Master Howe Sch., Ind., 1909-11; Law. Un. Va., 1909; G. T. S., 1914. D—1914, Bp. Francis for Bp. Vincent; P—1914, Bp. Vincent. F. Asst. Trin. Par., Princeton, N. J.

WILLIAMS, Robert Gainsford Wynne, 54 Delaware St., Woodbury, N. J.—R. Chr. Ch., Woodbury, N. J., 1918—. b. Llangadwaladr Vicar-

age, Oswestry Denbighshire, North Wales, Nov. 7, 1888; s. Rev. John Williams and Susannah (Jones). Ellesmere Coll., Shropshire, Eng.; S. Stph. Coll.; G. T. S. D—1917, P—1918, Bp. Matthews. m. Alice MacNeil Moffet, June 25, 1917.*

WILLIAMS, Simeon H. (Ark.), 310 8th St., Mena, Ark.—P-in-C. Chr. Ch. Mssn., 1923—. b. Des Arc., Ark., March 10, 1881; s. Wylie Farris Williams and Elizabeth (Horne). High Sch.; 1 yr. Coll.; Du Bose Memorial Sch. D—1923, P—1923, Bp. Winchester. m. Irene Guess, July 25, 1916. Served during war as steel inspr. in charge finished products in ship yard of U. S. Steel Co. Entered Du Bois Sch., Jan. 4, 1922; Lay-Reader Western Neb. and at Chr. Ch. Mssns., Mena, Neb.; Organized Mssns.

WILLIAMS, Thomas R., Jerome, Ariz.—R. Chr. Ch.—.*

WILLIAMS, Thomas Jay, 119 Washington Place, New York City.—Cur. S. Luke's Chap., Trin. Par., N. Y., 1922—. b. Nashville, Tenn., June 26, 1887; s. Wilson Williams and Sallie Bernard (Stratton). Un. Texas, B.A., 1908; Un. Cal., M.A., 1915; Ch. Div. Sch. Pac., 1914. D—1914, P—1915, Bp. Nichols. m. Irene Helen Moule, San Jose, Cal., Nov. 3, 1914. F. Asst. Min. Chinese Epis. Mssns., San Francisco and Oakland, Cal., 1914-15; P-in-C. Chinese Epis. Mssn., Oakland, Cal., 1915; Acting Ward. Commun. S. Sav., San Francisco, Cal., 1915; R. S. Paul Ch., Oregon City, Ore., 1915-17; Chapl. S. Kathar. Sch., and R. Chr. Ch., Davenport, Ia., 1917-19; R. Chr. Ch., Davenport, Ia., 1919-21; Mssy. Chinese, and Chapl. several Institutions, N. Y. P. E. City Mssn. Soc., 1921-22. Mem. Bd. Ch. Exten., Dio. Ore., 1915-17. Compiler: "The Bread of Life," 1910. Priest Assoc. Soc. S. Joh-the-Evang.; Soc. S. Margaret; Assoc. C. B. S., G. A. S.

WILLIAMS, Wallace A. (S. F.), Bradentown, Fla.—R. Chr. Ch.—.*

WILLIAMS, Walter (Va.), 660 So. Main St., Harrisonburg, Va.—R. Emman. Ch., Harrisonburg, Va., 1919—. b. Montgomery Co., near Poolesville, Jan. 3, 1872; s. Richard Walter Williams and Hester Chiswell White. S. Joh. Coll.; Va. Theol. Sem., 1908. D—1908, Bp. Peterkin; P—1909, Bp. Harding. m. Anna Cast Poole, Oct. 14, 1909. F. Gr. Par., Washington, 1908-13; Asst. S. Thomas Chapel, New York, N. Y., 1914-17; Asst. S. Jas. Ch., Richmond, Va., 1917-19.

WILLIAMS, William Frederic (Conn.), Stonington, Conn.—R. Calv. Ch., 1922—. b. Fulton, N. Y., July 26, 1871; s. William Frederic Williams and Kate (Pond). Harv., A.B., 1894; Epis. Theol. Sch., B.D., 1897. D—1897, Bp. Lawrence; P—1898, Bp. Vincent. m. Eliza Woolston Downs, Germantown, Pa., Jan. 6, 1904. F. Cur. S. Paul Ch., Cincinnati, O., 1897-01; Cur. Calv. Ch., Germantown, Pa., 1901-03; R. Chr. Ch., Westerly, R. I., 1903-19; Non-Par., 1919-22.

WILLIAMS, William Hall (Ma.), Duxbury, Mass. Non-Par., 1923—; Oxford, Eng. Harv., B.A., 1883; Epis. Theol. Sch., B.D., 1886. D—1886, P—1887, Bp. Paddock. F. R. Emman. Ch., Wakefield, Mass., 1886-90; S. Paul Ch., Newton Highlands, Mass., 1890-96; Ch. Gd. Shpd., Waban, Newton, Mass., 1896-1904; Hdmstr. S. Andr. Sch. and Asst. S. Andr. Ch., Fort Worth, Tex., 1904-06; Asst. S. Paul Ch., Stockbridge, Mass., 1906-07; R. American Ch., Lucerne, Switzerland, and Asst. American Ch., Nice, France, 1907-10; R. All SS. Ch., Austin, Tex., 1911-18; R. S. Andr. Ch., Blackinton, Mass., 1918-20; R. S. Andr. Ch., Ludlow, Mass., 1920-21; R. Ch. S. Joh. Evang., Duxbury, Mass., 1921-23.

WILLIAMS, William John (Er.), Foxburg, Pa.—R. Ch. Our Fath., Foxburg, Pa.—. S. Bees and S. Boniface, Eng.; Durham, Eng. D—1884, Bp. A. B. Webb; P—1888, Bp. C. P. Scott. F. S. P. G., Africa, 1884-87; Fort Chapl., Chefoo, China, 1887-90; In-C. Banff, Canada, 1890; R. S. Paul Ch., Martin's Ferry, O., 1896; S. Jas. Ch., Westernport, Md., 1901-07; R. Queen Anne's Par., 1907.*

WILLIAMS, William Phillips (Conn.), U. S. Naval Station, Pearl Harbor, T. H.—. D—1905, P—1906, Bp. Morrison. F. R. S. Paul Ch., Denver, Colo., and S. James Ch., Oskaloosa, Ia.; Vic. All SS. Ch., New Haven, Conn., 1915—.*

WILLIAMS, Wiltshire Winfield, 140 4th St. N., St. Petersburg, Fla.—R. S. Pet. Ch., 1917—. F. Cur. S. Luke's, Scranton, Pa.; R. Trin., Athens, Pa.; R. S. Paul Ch., Key West, Fla.

WILLIAMSON, Frank, Jr. (Pa.), 1625 Locust St., Philadelphia, Pa.—Vic. S. Mich. Chap., S. Mark's Par., Phila., 1922—. b. Philadelphia, Pa., Jan. 8, 1891; s. Frank Williamson and Mary (Colesberry). Un. Pa., B.A., 1914; G. T. S., 1916. D—1916, P—1917, Bp. Rhinelander. F. Country Center Mssn., Newtown, Pa., 1916-17; Cur. S. Eliz. Ch., Philadelphia, Pa., 1917-18; Cur. S. Mark's Ch., Phila., 1919-22.

WILLIAMSON, John (Phil. Is.), 567 Calle Isaac Peral, Manila, Phil. Is.—Chapl. and Supt. Seamen's Ch. Inst. of Manila, July, 1924—. b. Sheffield, Eng., Jan., 1883; s. Henry Ellis Williamson and Elizabeth (Spacie). St. Chad's Hostel, Yorkshire, Eng.; Durham, L.Th. D—1908, P—1909, Bp. Moule, Durham, Eng. F. R. S. Joh. Ch., Lancaster, O.; R. S. Joh. Ch., Bellevue-Dayton; R. Trin. Ch., Bellefontaine, O.

WILLIAMSON, Thom, Jr. (S. O.), 1020 Second Ave., Middletown, O.—R. Ch. Ascen., 1923—. b. Portsmouth, N. H., Feb. 15, 1879; s. Thom Williamson, Rear Admiral, E. C., U. S. Navy, and Julia (Price). Pub. Sch., Washington, D. C.; Colmb. Coll. Prep. Sch., Washington, D. C.; Spencerian; Tanners Business Coll., Wash.; V. T. S., 1921. D—1920, P—1921, Bp. Harding. m. Eleanor Homassel Whitham, Oct. 8, 1910. Served in U. S. Navy from 1904 to 1919, in the ranks of Ensign to Lieut.-Com. (served in World war, most of time afloat). R. Ch. Adv., Wash., D. C., 1921-23; Chapl. Navy Reserv. Corps with rank Lieut.-Com.

WILLIAMSON, Walter Blake, 2181 Sturtevant St., Detroit, Mich.—R. S. Geo. Ch., 1923—. b. Yorkshire, Eng.; s. Francis Williamson and Anna (Gisburn). Valparaiso, B.A.; W. T. S., 1910. D—1910, Bp. White; P—1910, Bp. Anderson. m. Beatrice Brickwood, Oct., 1911. F. S. Tim. Ch., Chicago, Ill., 1910-11; S. Paul's Ch., Dekalb, Ill., 1911-12; S. Andr. Ch., Valparaiso, Ind., 1912-17; S. Jas., Cheboygan, Mich., 1918-23.

WILLIS, Harold G., S. Ann's Church, 140th St. and S. Ann's Ave., N. Y. C.—.*

WILLIS, Francis (Minn.), 700 N. Lake St., Orlando, Fla.—Non-Par.—. b. London, Eng., Mar. 19, 1864; s. Francis Willis, M.D., and Catherine Maria Willis. Trin. Coll., Eng.; Sea., B.D., 1889. D—1889, Bp. Gilbert; P—1890, Bp. Whipple. F. In-C. S. Joh-in-the-Wil. Ch., and S. Antipas Ch., Red Lake, Minn., 1889; Chr. Ch., Glencoe, Minn., 1901; S. Joh. Ch., Hutchinson, S. Mary Ch., Brownton, 1901-02; S. Aug. Ch., DeWitt, Neb., 1902; R. Ch. Redeem., Owenby, N. C., 1902-08; P-in-C. Trin. Chap., Excelsior, Minn., 1922-23.

WILLIS, William Taylor, Main St., Point Pleasant, W. Va.—R. Chr. Ch., Point Pleasant, W. Va., 1919—. b. Orange Co., Va., Sept. 21, 1885; s. John Willis and Mary Elizabeth (Lupton). Va. Theol. Sem., 1913. D—1913, P—1914, Bp. Gibson. m. Gertrude Scott Hendrix, Nov. 1, 1917.*

WILLMANN, Henry (Mil.), 308 W. Bluff St., Janesville, Wis.—R. Trin. Ch., Janesville, Wis., 1907—. b. N. Y. C.; s. Jacob Willmann and Katherine (Reineck). N. Y. Pub. Sch.; Nash., 1900. D— and P—1900, Bp. Nicholson. F. Mssy. Hartland, Pewaukee and Pine Lake, Wis., 1900-02; Asst. S. Mark Ch., Jersey City, 1902-06; Mssy. Ridgefield Park, N. J., 1906-07; Secy. Dio., 1915-18-21; Dean Convo., Madison, 1916—. Editor: "How the Church Came to Wisconsin."

WILLSON, William Judson (W. N. Y.), 174 Cedar St., Corning, N. Y.—Cur. Chr. Ch., 1921—. b. Cameron, N. Y., Apr. 7, 1869; s. Blooma (Knaap) and Joseph R. Willson. Syr. Un.; Alfred Theol. Sem. D—1912, P—1913, Bp. Israel. m. Wilhelmine Putnam, Crosby, Pa., Dec. 24, 1894. F. Mssy. Eldred, Instanter, Pa., 1912-16; R. Chr. Ch., Sackets Harbor, N. Y., 1916-18; R. S. Mark's Ch., Clark Mills, N. Y., 1918-20; S. Joh. Ch., Aberdeen, Miss., 1920-21.

WILMER, Cary Breckenridge, 700 Piedmont Ave., Atlanta, Ga.—R. S. Luke Ch., 1900—. b. Williamsburg, Va., June 2, 1859; s. George Thornton Wilmer and Mariana Barbara (Saunders). Wm. and M., Va., B.A., 1875; Ken., 1 yr.; Bex. Hall.; Un. So., D.D. D—1894, Bp. Young; P—1896, Bp. Whipple. m. Mrs. Kate Phillips Ammouns, Jan. 23, 1905. F. R. Gr. Ch., Ocala, Fla., 1884-89; Ch. Resur., Fern-

bank, O., 1889-91; Supt. Col. Orphan Asylum, Lynchburg, Va., 1891-98; Ch. Epiph., Lynchburg, Va., 1892-93; Ch. Nativ., Cincinnati, O., 1898-1900. Dep. Gen. Conv., 1907-10-13-16-19-22; Mem. Ex. Coun. Dio.; Chrmn. Soc. Serv. Com.

WILSON, Alfred Clare, Poultney, Vt.—R. S. Joh. Ch., 1922—. Montr. Dio. Coll.; McG., L. S. T., 1894. D—1894, P—1895, Abp. of Montr. F. Bolton, P. Q., 1894-95; S. Armand. Ch., West. P. Q., 1896-98; Malone, N. Y., 1899-1901; Chr. Ch., Duanesburgh, N. Y., 1901-08; R. Emman. Ch., Bellows Falls, Vt., 1908-18; Milford, N. H., 1919-20; Tilton, N. H., 1920-22; Navasota, Tex., 1922.

WILSON, Alan Pressley (Md.), 1635 North Edmondson Ave., Baltimore, Md.—R. S. John's, Marietta, Pa., 1921—. b. Baltimore, Md., Mar. 25, 1876; s. Fort Evans Wilson and Alice (Biggs). Balti. Poly. Inst., 1894; Rich. Coll., 1898; So. Theol. Sem., 1900. D—1900, P—1912, Bp. Darlington. m. (1) Elizabeth Rivers DuRant, Bishopville, S. C., Oct. 17, 1900; (2) Etta Marshall Stauffer, Berwyn, Pa., Nov. 30, 1906. F. R. Ascen. Ch., Parkersburg, Pa., 1908-10; Trin. Ch., Orbisonia, Pa., 1910-11; Chr. Ch., Lykens, Pa., and S. Paul Ch., Williamstown, Pa., 1911-12; Asst. S. Luke Ch., Baltimore, Md., 1913; P-in-C. S. Phil. Ch., Baltimore, Md., 1914-15; Chapl. State Sanatorium, Mont Alto, Pa., 1917-18; P-in-C. S. Luke's Ch., Blossburg, Pa., 1918-21. Direc. Soc. Advance.; Manag. Ed., The Daily Record, Waynesboro, Pa.; Assoc. County Legal Adv. Bd.; Four Minute Man; Chrmn. Blossburg Branch Amer. Red Cross; Chrmn. Blossburg Soldiers' Meml. Assoc.; Publicist for Liberty Loan Com. and similar organizations. Author: Short Stories and Miscellaneous Articles.

WILSON, Albert T. M., 162 West 54th St., N. Y. C. Asst. Min. S. Barth. Ch., Park Ave., N. Y. C., 1922—. b. Belfast, Ireland, Mar. 7, 1887; s. Robert J. Wilson and Sarah (Montgomery). S. Stph. Coll., Ph.B.; Colmb. Un., M.A.; G. T. S. D—1917, Bp. Burch; P—1918, Bp. Greer. m. Charlotte D. Kayz, Sept. 16, 1918. F. Cur. S. Matth., N. Y. C., 1917-18; R. Gr. Ch., Milbrook, N. Y., 1918-22. Mem. Churchmen's Asso.; Colmb. Un. Club; Rectory Club (Past.); Mem. Modern Churchmen's Union; Sec. S. Stph. Coll. Alum. Asso.

WILSON, Andrew Chalmers (L. I.), 199 Carroll St., Brooklyn, N. Y.—R. S. Paul Ch., Brooklyn, N. Y., 1909—. T. C. T. D—1899, P—1900, Bp. Nichols. F. Asst. S. Paul Ch., San Francisco, Cal., 1899-1900; S. Luke Ch., Cincinnati, O.; S. Mary-the-Vir., N. Y. C., 1904-09.

WILSON, Anthony D., Sasstown, Cape Palmas, Liberia, W. Africa.—In-C. Sasstown Dist. Stations.—.*

WILSON, Arthur George, 308 N. Vermilion St., Danville, Ill.—R. Ch. Ho. Trin., Danville, 1919—. b. Eng., Mar. 15, 1888; s. David Thomas Wilson and Charlotte N. (Page). Nash., B.D., 1913. D—1912, P—1913, Bp. Weller. m. Ellen Maude W. Olssen, 1913. F. R. S. Barn. Ch., Havana, Ill. Served as 2nd Lieut. 49th F. A., U. S. A.

WILSON, B. I., San Pedro de Marcoris, Dominican Republic.—In-C. Trin. Mssn.—.*

WILSON, Charles Chase (Ma.), S. Stph. Rectory, Beach St., Cohassett, Mass.—R. S. Stph. Ch., 1921—. b. Bethel, Vt., Oct. 28, 1883; s. James Jay Wilson and Mary F. (McCoy). Whitcomb H. Sch.; Un. Vt., A.B., 1907, cum laude (classics); Trin. Coll., Oxford, B.A., 1909; M.A., 1923, 2nd cl. hon. sch. of Theol. D—1910, Bp. Hall; P—1911, Bp. Codman. m. Harriet Cordingley, Sept. 10, 1923. F. P-in-C. of Trin., Winooski, and 2nd Cur. S. Paul Ch., Burlington, Vt.

WILSON, Cecil P. (W. Mo.), Campobello, N. B., Canada.—Non-Par.—.*

WILSON, Clark Anderson (Mil.), Rockwell St., Oconomowoc, Wis.—R. Zion Ch., 1917—. b. Milwaukee, Wis.; s. William K. Wilson and Louisa (Francis). D—1901, P—1903, Bp. Nicholson. F. P-in-C. S. Joh. Ch., Evansville, Wis.; R. Ch. Redeem., Superior, Wis., 1905-08; R. Trin. Ch., Baraboo, Wis., 1908-17.

WILSON, E. A. W. Hanington (L. I.), 31 Rider Ave., Patchogue, N. Y.—R. S. Paul Par., 1917—. b. Ottawa, Can., Apr. 2, 1883; s. John Chalmers Wilson and Margaret (Law). Montr. Dioc. Coll.; Trin. Un., Tor., 1906-10; Nash., 1910-12. D—1911, Bp. Grafton; P—1912, Bp. Weller. m. Pauline E. Barber, Nov. 20, 1915. F. Bayfield, Wis., 1911-12; Waupaca, Wis., 1912-17.

WILSON, Elias (W. Neb.), Gering, Neb.—P-in-C. S. Tim. Ch., 1924—. b. Nova Scotia, Dec. 20, 1862; s. John Wilson and Amelia (Morris). Sea., B.D. D—1898, Bp. Whipple; P—1898, Bp. Gilbert. m. Lizzie A. Price, Wilder, Minn., Nov. 7, 1900. F. Pine Island, Minn., 1898; Appleton, Minn., 1899; Chamberlain, S. D., 1906; Madison, S. D., 1911. Mem. Coun. Adv. to Bp. Biller, 1912-14. P-in-C. Emman. Ch., Rapid City, S. D.; Mssy-in-C. All SS. Ch., Winnebago, Neb.; P-in-C. S. Paul's Ch., Ogallala, Neb., 1921-23; Ex. Chapl., 1923-24.

WILSON, Francis John (S. F.), Maitland, Fla.—b. Ireland; s. Thomas Wilson and Margaret (Millar). Ch. of Ireland Sch., Durham Un., Eng. D—1913, P—1915, Bp. Richardson. m. Florence Walch, 1915. F. P-in-C. S. Stph. Ch., Jacksonville, Fla., 1917—.*

WILSON, Francis M. (L. A.), Beaumont, Cal.—R. S. Stph. Ch.—. b. Geneva, N. Y., Nov. 23, 1860; s. William Dexter Wilson and Susan W. (Trobridge). Cor. Un., B.A., 1878. D—1897, Bp. Morrison (Dul.); P—1901, Bp. Seymour. m. Julia I. Speed, June 24, 1884. F. R. S. Geo. Ch., Macomb, Ill., 1902-08; S. Stph. Ch., Middlebury, Vt., 1908-11; R. All SS. Ch., Western Springs, Ill., 1917—. Stndg. Com., 1904-08, and Dep. Gen. Conv., 1907 (Quincy).

WILSON, Frank Elmer (Mil.), 508 S. Farwell St., Eau Claire, Wis.—R. Chr. Ch., Eau Claire, Wis., 1919—. b. Kittanning, Pa., Mar. 21, 1885; s. Rev. William White and Irene Mayhew (Ladd). Hob., A.B., 1907; S.T.D., 1923; G. T. S., B.D., 1911. D—1910, Bp. White; P—1910, Bp. Anderson. m. Marie Louise Walker, England, Oct. 24, 1911. F. P-in-C. S. Ambr. Ch., Chicago Heights, Ill., 1910-13; R. S. Andr. Ch., Chicago, Ill., 1913-15; R. S. Ang. Ch., Wilmette, Ill., 1915-19; Secy.-Treas. Dioc. Bd. Rel. Educ., 1913—; Del. Prov. Syn., 1916-19; Sr. Chapl. 86th Div., U. S. A., Chapl. 332nd Inf., 1917-19; Field Secy. Nat. Wide Campaign; Dep. Gen. Conv., 1922. Author: "Contrasts in the Character of Christ," Revell, 1916; "What a Churchman Ought to Know," Morehouse, 1920; "Common Sense Religion," Macmillan, 1923. Assoc. Edr., "The Witness."

WILSON, Frank Ray (N. Y.), Oakwood Terrace, New Paltz, N. Y.—P-in-C. S. Andr. Mssn., 1922—. b. Middletown, N. Y., Mar. 3, 1894; s. Frank Ray Wilson and Rosina (Vogel). Colmb., A.B., 1922. D—1922, Bp. Lloyd; P—1922, Bp. Shipman. m. Florence A. Merwin, Aug. 22, 1922.

WILSON, Henry Bagbo (Lib.), St. Paul's Rectory, Rocktown, Co. Maryland, Cape Palmas, Liberia, W. Africa.—R. and Supt. Rocktown Sub. Dist., 1922—. b. Dayueke, Wodoke, Bolobo, June 20, 1890; s. Thomas Gya Yedao Wilson and Frances Gui Kade Wilson. Barak Mssn., Cuttington Coll. and Div Sch.; Certificate Proficiency. D—1920, P—1922, Bp. Overs. m. Martha A. Elizabeth Wilson., Dec. 19, 1915. After leaving Barak Mssn. without schooling for seven years. Studied under Dr. W. C. Cummings, who personally instructed, 1903-16. Then sent to Cuttington Coll. Baptized by the Rev. Tate, 1894; confirmed by Bp. Ferguson, 1906. F. Cur. S. John's Grand Bassa.

WILSON, Herbert Abbott (F. L.), 12682 Woodslee Blvd., Detroit, Mich.—Social Service Work.—. Sea., 1903; Episc. Theol. Sch., 1904. D—1904, P—1905, Bp. Morrison. F. Mssy. in Ia., 1904-08; Asst. S. Mark Ch., Evanston, Ill., 1908; R. Trin. Ch., Kendallville, Ind.; R. S. Thos. Ch., Menasha, Neenah, Wis.—.*

WILSON, James Godfrey, Jr. (W. N. Y.), 22 First St., Westfield, N. Y.—R. S. Pet. Ch., Westfield, and S. Paul Par., Mayville, N. Y., 1920—. b. Boston, Mass., 1882; s. James Godfrey Wilson and Grace (Mickell). Trin. Sch., N. Y. C., 1899; Hob., B.A.; G. T. S., 1908. D—1908, P—1909, Bp. Greer. m. Catherine Napier Thomson, 1909. F. Asst. Chr. Ch., Detroit, Mich.; R. Zion Ch., Avon, N. Y.; R. Chr. Ch., Cuba, N. Y., 1916-20.

WILSON, Joseph Durant Cooper (Ga.), 909 Murphy Ave., La Grange, Ga.—Vic. La Grange Mill Mssns., 1924—. b. Rockdale, Milam Co., Tex., Nov. 18, 1887; s. John Page Wilson and Eliza Jane (Cooper). G. T. S. (Spec. Stdt.), 1915-17. D—1915, P—1918, Bp. Horner. m. Sarah Emily Prentiss, May 14, 1913. F. R. S. Paul Par., Wilkesboro, and P-in-C. All SS.

Mssn., Ronda, N. C., 1917-20; R. Chr. Ch. and S. Andr. Par., Rowan Co., and P-in-C. Gd. Shpd. and Ascen. Chap. Mssns., Davie Co., N. C., 1920-24.

WILSON, John Marshall (N'k), 19 Walnut St., Newark, N. J.—Cur. Gr. Ch., 1923—. b. Snow Hill, Md., July 3, 1888; s. John William Wilson and Margaret Elizabeth (Marshall). S. Stph. Coll.; G. T. S. D—1921, P—1923, Bp. Davenport.

WILSON, M. Norman (Lib.), 206 E. 95th St., New York City.—R. Messiah Chapel, and City Missioner—.*

WILSON, Robert, 181 Queen St., Charleston, S. C.—R. Trin. Ch., Black Oak, S. C.—. Med. Coll., S. C., M.D., 1859; Wash., D.D., 1883. D—1864, P—1866, Bp. Davis. F. Clairmont Par., Statesburg, S. C., 1866-68; S. Paul Ch., Kent Co., Md., 1868-71; S. Pet. Ch., Easton, Md., 1871-84; S. Luke Ch., Charleston, S. C., 1884; In-C. Ch. Mess., North Santee; S. Jas. Ch., Santee, and Min. S. Alb. Ch., Kingstree, all S. C. Author: "The Sower" (1883); "Four Lectures on Confirmation" (1890).*

WILSON, Robert Child (Sh.), Zangzok, China.—In-C. Mssn. the Incarn. Meli.—. Univ. Vt., A.B., 1898; G. T. S., 1902. D—1902, Bp. Hall; P—1903, Bp. Graves. F. Wusih Mssn. Station, China, 1902; Mssy-in-C. Zangzok Dist., China, 1903—.*

WILSON, Thomas J. E. (D.), Hinckley, Minn.—Hinckley and Adjac. Mssns., Hinckley, Minn., 1914—. b. Shawville, Que., Dec. 28, 1870; s. William Wilson and Mary A. Wilson. McGill Un., 1893-1901; Dioc. Theol. Coll. D—1901, P—1902, Bp. Bond. m. Marietta J. Leete, Montreal, June, 1905. F. Edwardstown, Que., 1901-04; S. Geo. Ch., Winnipeg, Man., 1904-05; Swan River, Man., 1905-09; Staples, Minn., 1909-14.*

WILSON, Thomas V., Boulder, Colo.—Prof. State Univ., Boulder, Colo.—. D—1872, Bp. Clarkson; P—.*

WILSON, William DeLancey (C. N. Y.), 814 Lancaster Ave., Syracuse, N. Y.—R. Emer. S. Mark Ch., Syracuse, N. Y., and P-in-C. S. Alban Ch., Syracuse, 1919—. b. Geneva, N. Y.; s. William Dexter Wilson and Susan T. (Whipple). Corn., B.A., 1871; Hob., M.A., 1891; S.T.D., 1906. D—1873, P—1876, Bp. Huntington. m. Henrietta Georgia Harlow, 1876. F. Guilford and Mt. Upton, N. Y., 1875-80; Clinton, N. Y., 1880-87; S. Joh-the-Div. Ch., Syracuse, N. Y., 1888-94; R. S. Mark Ch., Syracuse, N. Y., 1894-1915. Author; "100 Questions on Prayer Book"; "Parochial Organizations"; "Examination Papers for Candidates."*

WILSON, William Warne (M.), 1605 Atkinson Ave., Detroit, Mich.—R. Emer. Trin. Ch., Detroit, Mich., 1922—. b. Damerham, Eng., Nov. 11, 1849; s. William Wilson and Sarah Warne Wilson. D—1882, Bp. Harris; P—1899, Bp. Davies. m. Margaret A. Thompson, Detroit, Mich., Mar. 10, 1875. F. Asst. S. Joh. Ch., Detroit, Mich., 1882-87; Loc. Ten. S. Matth. Ch., Detroit, Mich., 1887-88; Loc. Ten. S. Andr. Ch., Detroit, Mich., 1889; Asst. S. Joh. Ch., Detroit, Mich., 1890-99; R. S. Stph. Ch., Detroit, Mich., 1899-1903; R. Trin. Ch., Detroit, Mich., 1903-22. Mem. Stndg. Com., 1907-23; Secy., 1910-23; Chrmn. Ch. Pension Fd. Com., 1914-23; Chrmn. Com. Canons, 1923; Dep. Gen. Conv., 1916-19. Author: "The Church Manual for Use in Sunday Schools," 1884.

✠**WINCHESTER, Rt. Rev. James Ridout,** 4 Abeles Apart., 1405 Louisiana St., Little Rock, Ark.—Bp. Arkansas, 1911—. b. Annapolis, Md., Mar. 15, 1852; s. Jacob Winchester and Mary Ridout Winchester. Epis. H. Sch., Alexandria, Va.; Wash. and Lee. Un., D.D., 1895; A.B., and Ph.B., 1874; Theol. Sem. Va., 1877; Un. So., D.D., 1894. D—1877, P—1878, Bp. Whittle. Con. Bp. Sept. 29, 1911, by Bpp. Geo. H. Kinsolving, Gray, Tuttle, Bratton, Brook, Tucker, Gailor. m. Eliza Atkinson Lee, Clarke, Va., Apr. 17, 1878. F. Asst. S. Jas. Ch., Richmond, Va., 1877-78; R. Ho. Cross Ch., Uniontown, Ala., 1878-80; R. S. Joh. Ch., Wytheville, Va., 1880-82; R. Chr. Ch., Macon, Ga., 1882-90; R. Chr. Ch., Nashville, Tenn., 1890-98; R. Ch. Asc., St. Louis, Mo., 1898-1905; R. Calv. Ch., Memphis, Tenn., 1905-11. Pres. Stndg. Com. Ga. and Tennessee, Mo.; Del. Gen. Conv., 1886 (continuously until Bishop). Author: "Historical Sketches of Christ Church, Macon, Ascension." Grand Prelate K. T. in Georgia and Ark. (now). Mem. Delta Kappa Epsilon and Phi Beta Kappa; Chapl. 1st Tenn. Reg., 1898; Past Noble Grand Odd Fellows; and Red Cross of Constantine.

WINDHAM, Thomas Jefferson (Tex.), 1810 Bingham St., Houston, Tex.—R. Clemens Meml. Ch.—. b. Tuscaloosa, Ala., Nov. 26, 1867; s. Adolphus Windham and Helen (Daly). D—1902, P—1904, Bp. Kinsolving. m. Marie Harrison, Columbus, Tex., Nov. 25, 1897. F. R. Trin. Ch., Houston, Tex., 1904-09; Asst. Chr. Ch., Houston, Tex., 1909—.

WINDIATE, Thomas Delong (W.), Kensington, Md.—R. Chr. Ch., 1917—. b. Manitowoc, Wis.; s. Thomas Windiate and Cornelia (Wallis). Un. So., G.D.; S. Raphael Inst., LL.D., 1900. D—1899, P—1900, Bp. Gailor. m. Jan. 30, 1924. F. R. Ch. Gd. Shpd., Memphis, Tenn., 1900-06; R. S. Paul Ch., Fayetteville, Ark., 1906-09; Dean Convo., Memphis, 1903-06; Can. Trin. Ch. Cath., Little Rock, 1908-09; Archd., Nashville, Tenn., 1909-17. Chrmn. Com. Can., Dio. Tenn., 1915-17; Pres. Paradise Home for Homing Children, Nashville, Tenn., 1914-17. Author: "Twenty Answers about the Episcopal Church"; "Prayer Book Leaflet"; "Otey Sermon on the Apostolic Ministry."

WINDLEY, Robert Raymond, 1606 N. 8th St., Philadelphia, Pa.—Asst. Trin. Par., Phil., Pa.—D—1898, Bp. Watson; P—1900, Bp. Whitaker. F. R. Ho. Trin. Ch., Greensboro, Md.; Asst. Ch. Resur., Phil., Pa.*

WINDSOR, Robert Lloyd (L. A.), 2332 Thompson St., Los Angeles, Cal.—R. S. Luke Ch., Los Angeles, Cal., 1905—. Durham Univ. (Eng.), L.Th., 1902. D— and P—1904, Bp. Johnson. F. D., then P-in-C. S. Luke Ch., Los Angeles, 1904-05.

WING, John Durham, 305 West 7th St., Chattanooga, Tenn.—R. S. Paul Ch., 1923—. b. Atlanta, Ga., Nov. 19, 1882; s. John Durham Wing and Sallie Miller (Peeples). Un. Ga., 1903, D.D., 1918; Wm. and Mary Coll., 1907; Theol. Sem. Va., 1910. D—1909, P—1910, Bp. C. K. Nelson. m. Mary Catherine Ammons, Atlanta, Ga., Mar. 31, 1913. F. R. Ch. Ho. Comf., Atlanta, Ga., 1910-12; R. Ch. Incar., Atlanta, Ga., 1912-13; R. Gr. Ch., Anniston, Ala., 1913-15; R. Chr. Ch., Savannah, Ga., 1915-23. Secy. Dio. Atlanta, 1913; Dep. Gen. Conv., 1919-22, Dio. Ga.

WINGATE, Thomas Vail, St. John's Rectory, Gibbsboro, N. J.—R. S. Joh. Ch., 1922—. b. Delaware City, Del., Dec., 1893; s. Oswald Beaumont Wingate and Bertha (Vail). Del. Coll., B.A., 1915; Phil. Div. Sch., 1918; S.T.B., 1919. D—1918, P—1918, Bp. Kinsman. m. Alice Vera Fraim, Oct., 1919. F. R. Chr. Ch., Milford, Del., 1919-21. Past Officer, Masonic Bodies, Del.; Past Gr. Chapl., Gr. Lodge, Del., A. F. & A. M.; Past Officer I. O. O. F.; Mem. Theta Chi. Pub. Newspaper and Magazine Articles; "Short History of Marriage," 1920.

WINGFIELD, Frederic S., Gordonsville, Va.*

WINN, David Watson, St. Simons Island, Ga.—R. Chr. Ch., Frederica, Ga., 1898; Act. Vic. Camden Co., Mssns., Ga.—. b. Richmond, Va., Feb. 19, 1857; s. John Quarles Winn and Mary Liscome (Jarvis). Rand.-Mac., 1873. D—1880, P—1881, Bp. Whittle. m. Betty Carter Deans, Rosewell, Va., Dec. 29, 1886. F. S. Joh. Ch., West Point, and S. Pet. Ch., New Kent, Va., 1880-82; Asst. Chr. Ch., Macon, Ga., 1882-84; Mssy. Gr. Ch., Waycross and other pts., Ga., 1884-86; Asst. Chr. Ch., Frederica, Ga., 1886-89; Mssy. S. Jude Ch., Brunswick, Ga., 1889-97; Assoc. R. Chr. Ch., Frederica, Ga., 1897-98. Exam. Chapl., 1893-1908; Bd. Mssns., 1899-1907-12; Vic. Chrmn., 1913; Del. Mssn. Conf., 1906-08-12; Archd. Brunswick, 1906; Dep. Gen. Conv., 1907-10; Act. Treas. Fr. Bd. Mssns., 1907-08; Mem. Stndg. Com., 1908-09; Vic. Chrmn. same, 1913. Author: "A Commemoration," 1910.*

WINSLOW, Archibald Spiers (W. Ma.), St. Helena's Vicarage, New Lenox, Mass.—Asst. Min. Trin. Par., Lenox, and Vic. S. Helena's Chapel, New Lenox, 1920—. b. N. Y. C., Sept. 19, 1881; s. Miron Winslow and Julia Emma (Curtis). Lyons, N. Y. C., 1891-94; Trin., N. Y. C., 1894-98; Colmb., A.B., 1902; G. T. S., 1905. D—1905, Bp. Potter; P—1906, Bp. Greer. m. Lita Fay Rogers, April 14, 1909. F. N. Y. C. Mssn. Soc., 1905-08; Cur. Chap. the Mess., 1905-06; Chapl. Workhouse and Metropolitan Hosp., N. Y. C., 1906-08; Officer Jr. Clergy Mssn. Assn., 1910-15; Cur. Chap. Interces.

(Trin. Par.), N. Y. C., 1908-15; R. Harcourt Par., Gambier, O., and Chapl. Ken. Coll., 1915-17; R. S. John's Ch., Bayonne, N. J., 1917-18; Dioc. Mssy. Western Mass. and Mssy-in-C. S. Andr., Ludlow, and S. Mary's, Palmer, 1918-20.

WINSLOW, William Copley, 525 Beacon St., Boston, Mass.—Sr. Presby., Dio. Mass.—. b. Boston, Mass., Jan. 13, 1840; s. Rev. Hubbard Winslow and Susan Ward (Cutler). G. T. S., 1865; S. Andr. Un., LL.D.; Colmb. Un., L.H.D., 1887; Ham., B.A., 1862; Hob., M.A., 1865; Amh., D.D., 1887. D—1865, P—1867, Bp. Potter. m. (1) Harriet S. Hayward, Boston, Mass., June 20, 1867; (2) Elizabeth Bruce Roelofson, May 24, 1915. Secy. Free Ch. Assoc., 1881—; Vice Pres. N. S. Egyptian Research Acct. Author: "A Greek City in Egypt"; "Pilgrim Fathers in Holland"; "Governor Edward Winslow"; "Egypt at Home"; "Egyptian Antiquities in American Museums."

WINTER, Haywood Lewis (Tex.), Camp Alfred Vail, New York.—Chapl. U. S. A.—. D—, P—1912, Bp. Kinsolving (Tex.). F. Cur. S. Thos. Ch., N. Y. City, 1911-12; R Gr. Ch., Galveston, Tex., 1912; Chapl. 1st U. S. Infantry, Schofield Barracks, Hawaii, T. H.—.*

WINTER, Sidney (C. N. Y.), S. Paul's Par. House, Owego, N. Y.—R. S. Paul's Par., 1910—. b. Norwich, Eng., Nov. 14, 1875; s. Thomas Winter and Sarah Anne Josling (Clarke). Eng. Gram.; Soc. Sac. Mssn., London, Eng.; Theol. Sch.; Sea. Div. Sch., 1897; G. T. S., 1900. D—1920, P—1920, Bp. Talbot. m. Esther Leonard, Feb. 20, 1911. F. M. Chr. Ch., E. Stroudsbury, Pa., 1899-1900; R. S. Paul's, Troy, Pa., with S. James, Canton, Pa., 1900-02; R. S. Mark's, Dunmore, Pa., with S. Geo., Olyphant, Pa., 1902-10. Capt. 4th Inf. N. G., N. Y., 1917-21; Scoutmaster, B. S. A., 1910-24; Mem. 8th Train. Reg. (Plattsburg), 1916.

WINTERSTEIN, Jacob A., Newport, R. I.—Cur. Emman. Ch.—.*

WISE, Daniel Wellesley (L. A.), 4440 Sunnyside Ave., Chicago, Ill.—Retired—. b. Reading, Berks, Eng., Nov. 7, 1858; s. Daniel Henry Wise and Rachel (Creed). English Schools. D— and P—1904, Bp. Nicholson. m. Constance Bateman, May 5, 1885. F. Congreg. Minister; R. S. Luke Ch., Whitewater, Wis., 1904-06; Owosso, Mich., 1906-08; P-in-C., S. Tim. Ch., Chicago, 1911-12; Gen. Mssy., Dio. Los Angeles, 1912.

✠**WISE, Rt. Rev. James,** Bishop's House, Topeka, Kan.—Bishop, Kansas, 1916—. b. Dundee, Scotland, July 26, 1875; s. Robert Wise and Mary (Rattray). Un. Neb., 1895; G. T. S., 1901. D—1901, P—1902, Bp. Worthington. Con. Bp. Oct. 28, 1916, by Bpp. Tuttle, G. H. Kinsolving, Rowe, A. L. Williams, Partridge, Griswold, Johnson, Faber. m. Anna Marie Betts, Lincoln, Neb., Dec. 31, 1902. F. Mssy-in-C. S. Clem. Ch., S. Edward, South Omaha, Neb.; Ho. Cross, Papillion, 1900-02; R. S. Mart. Ch., So. Omaha, 1902-09; R. Ho. Commun. Ch., St. Louis, Mo., 1909; Coadj. Bp. Kan., 1916. Mem. Prov. Bd. Rel. Educ., 1917; Prov. Mem. Gen. Bd. Rel. Educ., 1913. Author: "The Passion Service," 1912.

WISSENBACH, Fredrick Charles, Basin, Wyo.—P-in-C. S. Andr., Basin, S. Luke, Greybull—. b. Darmstadt, Hessen, Germany, Sept. 27, 1887; s. Charles Jakob Wissenbach-Schlesicky and Carry J. (Schlesicky-Stroehlein). Heidel., Germany; Sorbonne, Paris, M.A.; Va. Theol. Sem. D—1919, P—1920, Bp. Thomas. m. Miss Will. Berry, Nov. 20, 1920. F. D-in-C. Rock River, Hamea and Medicine Boro, Wyo., 1919—.

WITHYCOMBE, John Medley (O.), 13437 Merl Ave., Lakewood, O.—Registrar, Dio. O., and Secy. W. and O. Soc., 1918—. b. St. Johns, Newfoundland, July 9, 1866; s. Thomas P. Withycombe and Patience J. (Prior). Ch. of Eng. Acad., now Bp. Field Coll.; King's, Windsor, Nova Scotia, B.A., 1889. D—1889, Bp. Courtney, N. S.; P—1890, Bp. Kingdon, Fredericton. m. Ethel A. Dimock, Windsor, N. S., June 17, 1901. F. Weymouth, N. S.; S. Jude Ch., S. Joh.'s, N. B., 1895; S. Mary Ch., Summerside, P. E. I., 1897-1901; S. Paul Ch., East Cleveland, O., 1901-02; R. S. Andr. Ch., Elyria, O., 1902; In-C. S. Pet. Mssn., Lakewood, O.

WITMER, William La Rue (Ark.), 108 N. 6th St., Blythville, Ark.—R. S. Stph. Ch., Blythville, and P-in-C. Calv. Mssn., Osceola, Ark., Apr., 1923—. b. Paradise, Lane Co., Pa., Aug. 3, 1883; s. Alonza Potter Witmer and Harriet Amelia (Caruthers). Pub. Sch.; Temple Un.; Un. Pa.; Phil. Div. Sch., 1914. D—1914, P—1915, Bp. Rhinelander. m. Louise E. Walter, Sept. 21, 1910. F. R. Calv. Ch., Philadelphia; P-in-C. S. Pet. Ch., Tunkhannock, and S. Andr. Ch., Springville, Pa., 1917-20; P-in-C. Ho. Cross Ch., Poplar Bluff, Mo., 1920-23.

WITSELL, William Postell (Tex.), 1628 Columbus Ave., Waco, Tex.—R. S. Paul Ch., 1911—. b. Walterboro, S. C., Dec. 6, 1874; s. Charles Witsell and Emmeline (Fishburne). Walterboro H. Sch.; Mil. Coll., S. C., B.S.; Hob., B.Litt.; G. T. S., B.D., 1899. D—1899, P—1900, Bp. Capers. m. Addie May Cherry, Dec. 2, 1899.

WITTMEYER, Alfred Victor, 606 W. 137th St., N. Y. City—R. S. Esprit Ch., N. Y. City. D—1879, Bp. H. Potter; P—.*

WOESSNER, John Walter, 14 Talcott Ave., Rockville, Conn.—M-in-C. S. Joh. Ch., 1923—. b. Corpus Christi, Tex., Sept. 13, 1887; s. Walter Woessner and Ella (Smythe). W. Tex. Mil. Acad.; Trin., Hartford, B.A., 1912; Berk. Div. Sch. D—1914, P—1915, Bp. Capers. m. Mildred S. Randall, Apr. 19, 1921. F. M-in-C. S. Joh. Ch., Rockville, Conn., Jan-June, 1915; R. S. Luke's, San Antonio, Tex., 1915-16; Asst. Min. S. Peter's Ch., Kerrville, Tex., 1917-18; R. S. Paul's, Southingford, 1920-23.

WOFFENDEN, Richard H., Apponaug, R. I.—R. S. Barn. Ch., Apponaug, R. I.—. Trin., B.A., 1893; M.A., 1896; G. T. S., 1897. D—1897, Bp. Lawrence; P—1898, Bp. McVickar.*

WOLCOTT, Leonard Clark (S. D.), Belle Fourche, S. D.—P-in-C. S. Jas. Ch., Belle Fourche, and All SS., Newell, 1922—. b. Highland Park, Ill., June 15, 1894; s. Rev. Peter Clark Wolcott and Elinor Louise (Smith). Wms. Coll., B.A., 1917; G. T. S., 1921. D—May, 1921, Bp. Anderson; P—Dec., 1921, Bp. Griswold.

WOLCOTT, Peter Clark (C.), Highland Park, Ill.—R. Trin. Ch., Highland Park, Ill., 1892—. b. N. Y. C., May 4, 1856; s. Lucian M. Wolcott and Mary (Clark). Rac.; G. T. S., B.D., 1879; West. Theol. Sem., D.D., 1906. D—1879, Bp. Ho. Potter; P—1880, Bp. Hare. m. Elinor Louise Smith, Batavia, Ill., Sept. 2, 1885. F. Mssy. Pine Ridge Agcy., Dakota, 1879-82; R. Chariton, Ia., and Ft. Dodge, Ia., 1882-85; Hdmstr. Kemper Hall, Davenport, Ia., 1885-92; Exam. Chapl. to Bp. Chicago, 1896-1923.

WOLFE, Clarence Edward, 1627 N. Broadway, Baltimore, Md.—Vic. S. Andr., 1924—. b. Baltimore, Md., Aug. 7, 1890; s. Charles Henry Wolfe and Georgianna King (Snyder). Baltimore Coll.; Milt. Un., Baltimore; Va. Theol. Sem., 1918. D—1918, P—1919, Bp. Murray. m. Annabel Furst, June 26, 1918. F. R. Catoctin Par., S. Anne, Smithburg, and Chapl. State Sanatorium, 1919-24.

WOLFE, William Henry (Mil.), Toma, Wis.—Archd. Milwaukee Convo., 1920—. b. Cambra, Pa., Feb. 18, 1885; s. Henry Patterson Wolfe and Rosanna (Downing). Lehigh Un.; Phil. Div. Sch., 1911-14. D—1914, P—1914, Bp. Webb. F. Mssy. Convo., La Crosse, 1914-15; R. Gr. Ch., Menomonie, Wis., 1915-16; Archd. Madison Convo., Dio. Milwaukee, 1916; P-in-C. Ch. Emman., Lancaster, 1916-20.

WOLNER, Hans Julius (D.), Cloquet, Minn.—R. S. Andr. Ch., June, 1921—. b. Liverpool, Eng., Dec. 31, 1880; s. Eugene Maxmillian Wolner and Heneretta (Hardy). Agri. Sch., Un. Minn. D—1907, P—1908, Bp. Morrison (Dul.). m. Alice Beatrice Rath, June 26, 1911. F. In-C. Ch. Redeem and S. Aidan Ch., Superior, Wis.; R. Ho. Apos. Ch., West Duluth, Minn.; R. S. Paul Ch., Brainerd, Minn.

WOLVEN, Raymond Lee, 1317 G St. N.W., Washington, D. C.—M-in-C. Ch. Epiph., 1923—. b. Bloomfield, N. J.; s. James Robert Wolven and Sarah (Poe). G. T. S., 1908; Colmb. D—1908, P—1909, Bp. Lines. F. Asst. S. Paul Ch., Englewood, N. J., 1908; Trin. Ch., N. Y. C., 1909; Trin. Ch., Wilmington, Del., 1911-12; Vic. Ho. Trin. Ch., Wilmington, Del., 1912; Chap. Incarn., N. Y. C., 1915; Les Foyers du Soldat, with French Army, 1918-19; Asst. All SS. Cath., Albany, N. Y., 1919-20; Y. M. C. A. Service with Roumanian Army, 1920-21; Chapl. City Mssn., Washington, D. C., 1921-22; Assoc. Clergy Staff Ch. Epiph., Washington, D. C., 1922.

WONDERS, Donald, 100 E. High St., Mount Ver-

non, O.—R. S. Paul Ch., 1921—. b. Bellefontaine, O., April 26, 1889; s. James Crew Wonders and Nancy Belle (Spellman). Ken., Ph.B., 1913; A.M., 1916; Bex., 1916. D—1916, P—1917, Bp. Wm. A. Leonard. F. Cur. S. Martin's Ch., Cleveland, 1916-18; Cur. Trin. Cath., Newark, N. J., 1918-21.

WOO, F. K. (Sh.), Soochow, China.—Mssy. in China.—. D—1908, P—1909, Bp. Graves.*

WOO, Yee Bew (Hon.), 743 Kanoa St., Honolulu, T. H.—Asst. P. S. Elizabeth's Ch., 1921—. b. Canton, China, March 23, 1863; s. Set Am Woo and Ju (She). Canton Lutheran Coll.; Hong Kong T. S. D—1892, Bp. of Willis, Honolulu; P—1902, Bp. of Restarick. m. Sarah Gay, Jan. 1, 1886. F. P. and Tchr. S. Paul's, Kohala Yanaii, 1884-1914; Asst. S. Pet. Chinese Ch., Honolulu, 1914-21.

WOOD, Arthur Leonard, Glenn's Ferry, Idaho.—D-in-C. Glenn's Ferry. 1918—. b. England, May 13, 1878; s. Rev. Thomas William Wood and Harriett Wood. King's Coll., London. D—1915, Bp. Funsten. m. Loreday Marshal Trecolar, Yorkshire, Eng. F. Bus. Mgr. S. Luke Hosp., Boise, Idaho, 1911-13; S. Jas. Mountain Home and Mssn. at Bruneau, Idaho, 1913-16; D-in-C. S. Geo. Ch., New Meadows, and Ch. Heav. Rest, McCall, Idaho, 1916-17. Served Brit. Army; Field Dir. Canteen Serv., Amer. Red Cross for Idaho and Oregon.*

WOOD, Charles Edgar (Mil.), Columbus, Wis.—R. S. Paul's, 1922—. b. Oldtown, Me., Apr. 28, 1889; s. Foster Wood and Ella Dora (Weeks). Un. Me.; Nash., 1914. D—1914, P—1915, Bp. Codman. m. Florence M. Everson, 1914. F. R. S. Paul Ch., Fort Fairfield, Me; Mssy. P-in-C. S. Mary, Webster, S. Joh, Bristol, S. Paul, Waubay, and other Mssns., S. D., 1918-22.

WOOD, Chester, 325 N. Sycamore St., Lansing, Mich.—Supply Wrk. Various Places, Lecture and Literary Wrk., mostly, 1910—. b. Lansing, Mich. G. T. S. D—1900, Bp. Worthington; P—1900, Bp. Davies. F. Asst. Ch. Transfig., N. Y., 1900-01; R. S. Jude Ch., Fenton, Mich., 1901-02; S. Joh. Ch., Detroit, Mich., 1902-05; R. S. Thos. Ch., Battle Creek, Mich., 1905-09. Author: "Presence of God," 1904.

WOOD, Clarence Sylvester (N. J.), 210 E. 4th St., Roselle, N. J.—R. S. Luke Ch., Roselle, N. J., 1903—. b. Atlanta, Ga.; s. Tandy Sylvester Wood and Mary (Crew). S. Pet. Parish Sch.; Zothwell Graham Prep. Sch.; Un. So., 1896; B.D., 1892. D—1897, P—1899, Bp. Nelson (Atl.). m. Mabel Chears, 1903. F. Trin. Ch., Columbus, Ga., 1897-1903. A. E. F., overseas, England and France, 1918-19.

WOOD, Ernest Wetherill (W.), Ft. Logan, Colo.—Chapl. U. S. Army, 1913—. Col., 1897; Un. Theol. Sem., 1900; G. T. S., 1902; Berk., B.D., 1907. D—1902, Bp. Potter; P—1904, Bp. Lines. F. Mssy. S. Stph. Ch., Woodlawn, N. Y., 1901-02; Asst. S. Paul Ch., Paterson, N. J., 1902-04; P-in-C. All SS. Ch., Dorchester, Mass., 1905; Vic. S. Mark Ch., Southborough, Mass., 1905-08; Asst. Ho. Trin. Ch., Philadelphia, Pa., 1908-11; R. S. Paul Ch., Montrose, Pa., 1911-13; Serv. P. I., China, Texas, France.

WOOD, Frederic Jarvis (L. I.), 33 N. Carll Ave., Babylon, N. Y.—Non-Par., 1923—; Magistrate. b. Bridgehampton, N. Y., May 5, 1887; s. Benjamin B. Wood and Henrietta E. (Howell). Babylon H. Sch.; Cornell, Law Course; N. Y. Un., LL.D., 1910; Admitted to Bar., N. Y., 1911; Ridley Hall, Camb. Un., Eng.; G. T. S., 1920-23. D—May, 1923, Bp. Burgess. F. Practiced Law, 1912-18; Non-Comm. Officer World War, 1918-19; Asst. S. Joh. Ch., Southampton, L. I., 1920-22; In-C. All SS. Mssn., Montauk, L. I., 1923.

WOOD, George Bartlett (A.), Malone, N. Y.—R. S. Mark Ch.—. b. Old Town, Me.; s. Foster Wood and Ella Dora (Weeks). Nash., B.D., 1902. D—1901, P—1901, Bp. Nicholson. m. Christina Peavoy, Jersey City, N. J., 1908. F. Mssy. S. Paul Ch., Columbus, Wis., 1901-03; R. S. Barn. Ch., Berlin, N. H., 1903-04; Asst. S. Mark Ch., Jersey City, N. J., 1904-09; P-in-C. Millinacket and Sherman, Me., 1909-10; R. Chr. Ch., Biddeford, Me., 1910—.*

WOOD, George R. (Be.), Chelsea Sq., New York City.—. G. T. S.—.*

WOOD, Henry, 515 W. 27th St., Los Angeles, Cal.—Asst. S. Joh. Ch.—. Tufts., A.B., 1882; Epis. Theol. Sch., B.D., 1885. D—1885, P—1886, Bp. B. H. Paddock. F. S. Jas. Ch., Amesbury, Mass., 1885-89; R. S. Joh. Ch., Lawrence, Mass., 1889—.*

WOOD, Horace Wyndome, Gambier, O.—R. Harcourt Par., and Chapl. Kenyon Coll., Gambier, O., 1919—. b. Tuscola, Ill., Mar. 21, 1883; s. John Abner Wood and Alice Sarah (Ray). Ken., A.B., 1911; G. T. S., 1914. D—1914, P—1914, Bp. Francis. F. Stff. All SS. Cath., 1914-15; Vic. Trin. Ch., Lawrenceburg, Ind., 1915; Vic. S. Matth. Ch., Irvingston, Ind., 1915-16. Reg. Dio., 1915-16; Reg., 1916; Vic. S. Joh. Ch., Crawfordsville, Ind., 1914-18; Civ. Chapl., Ft. Benj. Harrison, Ind., 1918.

WOOD, Hubert Stanley (C. N. Y.), 314 Clay St., Watertown, N. Y.—R. S. Paul's Ch., 1922—. b. Quebec, Can., Apr. 13, 1891; s. Henry Thomas Wood and Margaret (Hall). Un. Bishops' Coll., B.A.; G. T. S., 1916. D—1916, P—1917, Bp. Parker. m. Marion Winifred Rowan, Aug. 7, 1919. F. R. S. Mark Ch., Groveton, N. H., 1916-18; R. S. Bar. Ch., Berlin, N. H., 1918-22.

WOOD, Irving Q. (E. O.), Ontario, Ore.—In-C. Ontario.—.*

WOOD, Lee Axtell (San J.), 714 E. St., Porterville, Cal.—P-in-C. S. Joh. Ch., Porterville, Cal., 1911—. b. Emporia, Kan., Aug. 9, 1878; s. Lewis Cleveland Wood and Gertrude Axtell Wood. Pomona Coll., B.A., 1900; Stan. Un., B.A., 1902; Post. Grad. at Div. Sch. of Pac., 1901 and 1903. D—1906, P—1907. m. Jessie Cuthbert, 1908.*

WOOD, Louis G. (S. C.), 281 Fourth Ave., N. Y. C.—Field Secy. Dept., N. W. Campaign, 1920—. Huron Coll., London, Ont. D—1890, P—1891, Bp. Baldwin. F. R. Oil City, 1890-92; Blenheim, 1892-94; R. Wingham, 1894-96; Asst. Ch. Redeem., Toronto, 1896-97; 1st Asst. Ch. Epiph., Washington, D. C., 1897-1901; Burlington, N. C., 1901-02; S. Paul Ch., Charleston, S. C., 1902-04; R. S. Luke's Ch., Charleston, S. C., 1904-20.*

WOOD, Percival Matson (Ma.), 2039 Commonwealth Ave., Auburndale, Newton, Mass.—R. Ch. Mess., Sept., 1917—. b. Brooklyn, Oct. 10, 1875; s. Jeremiah H. Wood, and Henrietta S. Wood. Trin., B.A., 1897; M.A., 1900; G. T. S., B.D., 1902; Harv., M.A., 1920. D—1900, P—1901, Bp. Littlejohn. m. Ada M. Hall, Sept. 12, 1900. F. Cur. S. Bernard Ch., Bernardsville, N. J., 1900-02; S. Paul Ch., Denver, Colo., 1902-05; S. Luke Ch., Delta, Colo., 1905-07; Head Assoc. Trenton, N. J., 1908-09; R. S. Barn. Ch., Berlin, N. H., 1909-17.

WOOD, Robert Edward (H'k), Wuchang, China.—Amer. Ch. Mssn., 1920—. b. Batavia, N. Y., Mar. 29, 1872; s. Edward Farmer Wood and Mary Jane (Humphrey). Corn., B.A., 1894; G. T. S., 1897. D—1897, P—1898, Bp. Walker. F. Assoc. Mssn., Trenton, N. J., 1897-98; Amer. Ch. Mssn., Wuchang, China, 1898—. Y. M. C. A. Work amg. Chinese Laborers, France, 1918-20.

WOOD, Samuel Hamill, 2631 Wharton St., Philadelphia, Pa.—Vic. Ho. Commun. Ch., 1920—. b. Princeton, N. J., June 24, 1876; s. Edward Payson Wood and Mary Henderson (Hamill). G. T. S., 1912. D—1912, P—1913, Bp. Greer. F. R. S. Jas. Ch., Kemmerer, Wyo.; Asst. Ch. Ho. Apos., Phila., 1919-20. With A. E. F., France, 2 years.

WOOD, Scott (P.), 711 Anaheim St., Pittsburgh, Pa.—Act. Prin. and Chapl. Downington Indust. and Agric. Sch., Downington, 1923—. b. Staunton, Va., 1857; s. Scott Wood and Fannie (Cole). Bp. Payne Div. Sch., 1899; How. Un., B.A., 1883; LL.B., 1886, D.D. D—1898, P—1899, Bp. Randolph. m. Addie E. Berry, July, 1890. F. S. Phil. Ch., Lawrenceville, 1900-03; S. Athan. Ch., Brunswick, Ga., 1903-05; Vic. and Warden S. Ath. Normal Sch., Brunswick, Ga., 1903-05; Vice Prin. Normal and Industr. Sch., Lawrenceville, Ga., 1900-03; In-C. S. Aug. Mssn., Alleghany, Pa., 1905-17; In-C. S. Phil. Ch., Pittsburgh, 1922-23; Vic. S. Luke Mssn., N. Y. C., 1923-24.

WOOD, Wm. Lawrence (Ma.), 1615 Beacon St., Waban, Mass.—R. Ch. Gd. Shpd., 1921—. b. N. Y. C., Jan. 10, 1881; s. Charles Wood and Ellen Appleton (Smith). St. Mark's Sch., Southboro; Colmb., 1908,; A.B., E. T. S.; Camb., B.D., 1913. D— and P—, Bp. Greer. m. Laura Cass Canfield, April 10, 1915. F. R. Trin. Ch., Lenox, Mass.; R. S. Paul's Ch., Santa Paula, Cal.

WOOD, William Richard (W. N. Y.), Off., 128 Pearl St.; Res., 19 Brantford Place, Buffalo, N. Y.—Sen. Cur. S. Paul's Cath., 1921—. b.

Wilkes-Barre, Pa., Jan. 14, 1890; s. William Hartland Wood and Sarah M. (Gillman). Wilkes-Barre H. Sch.; Un. Pa., B.A., 1913; Phil. Div. Sch., S.T.B., 1915. D—1914, P—1915, Bp. Talbot. m. Cornelia Hillman Thomas, 1914. F. R. S. Mark Ch., New Milford, Pa.; R. S. Mary's Ch., Reading, Pa.

WOOD, William Thurbur, 811 Lemon St., Palatka, Fla.—R. S. Mary Ch., Palatka, Fla.—. D—1906, P—1908, Bp. Strange. F. S. Paul Ch., Washington, D. C.*

WOODARD, Francis C. (W. N. Y.), Scottsville, N. Y.—R. Gr. Ch., 1917—. Ind. Un., Lit.B., B.S., 1881; Ya., B.D., 1884. D— and P—1892, Bp. Knickerbocker. F. S. Jas. Ch., Newcastle, Ind., 1891-93; S. Andr. Ch., Kokomo, Ind., 1893-95; S. Paul Ch., Alexandria, Ind., 1895; Ho. Innoc. Ch., Indianapolis, 1895-1900; R. S. Jas. Ch., Rochester, N. Y.; R. Ch. Nativ., Cincinnati; R. Trin. Ch., Chambersburg, Pa.

✠**WOODCOCK, Rt. Rev. Charles Edward,** 1129 3rd Ave., Louisville, Ky.—Bishop Kentucky, 1905—. b. New Britain, Conn., June 12, 1854; s. Joseph Botheroid Woodcock and Caroline (Shaw). Hob., D.D., 1903; Un. So., D.D., 1905; Berk., D.D., 1906; Un. Louis., LL.D., 1914. D—1882, P—1883, Bp. John Williams. Con. Bp. Jan. 25, 1905, by Bpp. Seymour, Worthington, Leonard, Davies, Burton, Williams and Osborne. m. Ellen Austin Warner, Waterbury, Conn., Nov. 20, 1884. F. R. Ch. Asc., New Haven, Conn., 1884-88; R. Chr. Ch., Ansonia, Conn., 1888-1900; R. S. Joh. Ch., Detroit, Mich., 1900-05. Mem. Stndg. Com.; Dep. Gen. Conv., 1895-98; Mem. Stndg. Com., Michigan, 1900-05; Dep. Gen. Conv., Mich., 1904.

WOODEN, Leonidas J. H. (Okla.), Box 8, Jefferson, Kan.—Non-Par.—. Kan. Theol. Sem. D—1893, Bp. Thomas; P—1895, Bp. Pinkham (Sask. and Calgary). F. Wakefield, Kan., 1895; I. S. Mark Ch., Innisfail, and Dis. Northwest Ter., Can., 1895-96; Skagway, Alaska, 1898-99; Ft. Yukon, Arctic Circle, 1899-1904; Dio. Kan. City and Kan., 1904-09; S. Stph. Ch., Alva, Okla., and S. Joh. Ch., Woodward, 1909; Asst. S. Jas. Ch., Swan River and Minitonas, Manitoba, Can., 1917-22.

WOODROOFE, Robert William (M.), 8100 Jefferson Ave., E. Detroit, Mich.—R. S. Joh. Ch., 1922—. b. Ingersol, Ont., Oct. 13, 1876; s. Robert White Woodroofe and Melina (Ellis). Un. Tor., B.A., 1902; King. Coll., M.A., 1905; Wyc. Coll. D—1902, P—1903, Bp. Baldwin. m. Ann Katherine Benson, N. Y., Oct. 1, 1906. F. Cur. Mem. Ch., London, Ont., 1902-03; Cur. S. Paul Ch., Halifax, N. S., 1903-05; Cur. Ch. Ho. Commun., N. Y., 1905-08; R. Free Ch. of S. Joh., Philadelphia, Pa., 1908-11; R. S. Dav. Ch., Manayunk, Philadelphia, Pa., 1911-12; R. Emman. Ch., Cleveland, 1912-22. Del. Prov. Syn., 5th Prov., 1915, 1916 and 1919; Trus. Ho. Cross Home for Crippled Children, Cleveland, O., 1915; Del. Gen. Conv., 1922.

WOODRUFF, Edwin Blanchard, Sioux Falls, S. D.—Dean Calv. Cath., Sioux Falls, S. D., 1917—. b. Delhi, N. Y., June 3, 1872; s. John Worth Woodruff and Eunice (Blanchard). Colmb., B.A., 1896; Berk., 1899. D—1899, P—1899, Bp. Atwill. m. Ellen Hart Brent, Kansas City, Mo., Apr. 9, 1902. F. Cur. S. Geo. Ch., Kansas City, Mo., 1899; R. S. Geo. Ch., Kansas City, Mo., 1904; Inst. Direc. Gr. Ch., Kansas City, Mo., 1908-10; R. S. Clem. Ch., St. Paul, Minn., 1910-17. Secy. Stndg. Com., W. Mo., 1904; Pres. S. S. Inst., Minn., 1914-17; Pres. Coun. of Advice, S. D.; Gen. Conv., 1916-19; Mem. Com. on the Ministry.

WOODS, James Haughton, 3 Mercer Circle, Cambridge, Mass.—Asst. Prof. Harvard Un., Cambridge, Mass.—. Harv., B.A., 1887; Epis. Theol. Sch., B.D., 1890; Strasburg. Ph.D., 1896. D—1891. P—1892, Bp. Brooks.*

WOODS, Wm. Colcord (Conn.), 2 Miles Ave., Middletown, Conn.—Assoc. Prof. of Biology, Wesln. Un., Middletown, Conn., 1919—; R. Ch. Epiph., Durham, Conn., 1921—. b. Middletown, Conn., May 9, 1893; s. Charles Dayton Woods and Mary (Morgan). Wesln. Un., B.A., 1913; Cornell, Ph.D., 1917. D—1919, P—1921, Bp. Acheson. m. Ellen Martha Torrey, June 19, 1918.

WOODS, W. Maitland, Honolulu, T. H.—In-C. S. Clement's.—.*

WOODSON, Charles E., 1115 Main St., Vicksburg, Miss.—R. Chr. Ch., Vicksburg, May 27, 1914—. b. Virginia; s. Lindsay Woodson and Permelia Kinsolving (Garland). Special Course Harv. Un., 1901-03; Theol. Sem. Va. D—, Bp. Randolph; P—, Bp. Whittle. m. Janet McGregor Ashby, Nov. 19, 1890. F. R. S. Pet. Ch., Norfolk, Va., 1897-1913; Dean Norfolk Convo., 1906-13; Sec. Dio. Mssn. Com., 1906-13 (So. Va.); Pres. Norfolk Cler., 1906-13; Vice Pres. Dio. Funds, 1906-13; Chrmn. Widows, Orphans Funds, 1906-13; R. Ch. Gd. Shpd., Columbia, S. C., 1911-14. Mem. Stndg. Com., Dio. S. C., 1913; Pres. Columbia Cler., 1912-14; Ex. Chapl., Dio. Miss., 1918—; Mem. Stndg. Com., Dio. Miss., 1918-22; Mem. Exec. Com., 1919-22; Chapl. and Instr. in Bible at All SS. Coll., Vicksburg, Miss.; Pres. Vicksburg Ministerial Asso., 1918—.

WOODWARD, Arthur Elon (Mo.), Box 502, Palmyra, Mo.—R. S. Paul Par., 1921—. b. Washington, D. C., July 19, 1876; s. Elon Alonzo Woodward and Josephine Taylor (Contnor). Ark. Sch. Theol. D—1910, Bp. Brown; P—1913, Bp. Winchester. m. Bessie Dufour Rous, Sept. 22, 1910. F. Asst. Chr. Ch., Little Rock, Ark., 1910; S. Andr. Ch., Mammoth Springs, Ark., 1911; R-in-C. Ho. Cross Mssn., Poplar Bluff, Mo., and Ho. Trin. Mssn., Thayer, Mo., 1911-18; R. Trin. Par., Van Buren, Ark., 1918-21.

WOODWARD, Charles Alex, 154 Vermilyea Ave., New York City.—R. Redeem. Chap., N. Y. C.*

WOODWARD, Edmund Lee (Va.), Res., 1701 Hanover Ave.; Off., 110 W. Franklin St., Richmond, Va.—Dean Ch. Sch., Dio. Va., 1921—. b. Richmond, Va., Jan. 29, 1873; s. Warner Minor Woodward and Mary (Stewart). Un. of Va., M.A., M.D.; Theol. Sem. Va., 1910, B.D. D—1909, P—1910, Bp. Gibson (for Hankow). F. Medical Mssy. in China, 1899-1908; Evang. work in China, 1910-14; R. Whittle Par., Fauquier Co., Va., 1914-21. Edr., "The Virginia Churchman," 1922—.

WOODWARD, Joseph Herbert (S. C.), 213 W. 38th St., Savannah, Ga.—Mssy. So. Carolina—. D—1894, P—1895, Bp. Thompson. F. Gr. Ch., Canton, Miss., 1894-96; R. Gr. Ch., Rosedale, Miss., 1897; Mssy. Fort George, Fla.; Pienora. Ga.*

WOOLLEY, Edward Arthur (A.), 31 Prospect St., Norwood, N. Y.—R. S. Phil. Ch., 1923—. b. Longton, Staffs, Eng., Aug. 14, 1883; s. Joseph Woolley and Louisa (Bullock). Un. Mt. Allison, Sackville, N. B., Can.; G. T. S., N. Y., 1917. D—1917, P—1918, Bp. of Ottawa, Can. m. Edna Isabelle Howard, Dec. 22, 1909.

WOOLFORD, William G. (E.), Princess Anne, Md.—Non-Par.—. Un., B.A., 1884; G. T. S. D—1887, P—1888, Bp. Knickerbacker. F. Asst. S. Mark Ch., Lima, Ind., 1887; Mssy. Warsaw, Ind., 1887-88; Asst. Gr. Ch., Mt. Vernon, Md., 1888-90; S. Luke's Hosp., N. Y. City, 1890-91; R. Chr. Ch., Mt. Vernon, Md., 1892.*

WOOLSEY, M. Lloyd, South West Harbor. Me.—Non-Par.—. b. Stamford, Conn., Jan. 16, 1855; s. Malandthou B. Woolsey and Mary L. (Morrison). Un. Mich., Ph.B., 1877; G. T. S., 1881. D—1881, P—1882, Bp. Ho. Potter. m. Katherine Osborn, June 11, 1888. F. Cur. Gr. Ch., New York, 1881-84; R. Ho. Innoc. Ch., N. Y., 1884-89; Cur. S. Paul Ch., Baltimore, Md., 1889-90; R. S. Luke Ch., Seaford, Del., 1890-94; R. Gr. Ch., Louisville, 1894-98; R. S. Paul Ch., Vergennes, Vt., 1898-06; R. S. Andr. Ch., Buffalo, N. Y., 1906-09; Cur. Ho. Prayer, Newark, N. J., 1913-19.*

WOOTTEN, Edward, 11 So. 3rd St., Wilmington, N. C.—Retired. b. Pitt Co., N. C., Oct. 6, 1837; s. Shade Wootten and Mary E. (Murphey). Trin. Coll., 1861; Va. Theol. Sem., 1868. D—1867, P—1868, Bp. Atkinson. m. Elisa Younge Jewett, 1868. F. R. S. Thos. Ch., Windsor, and Gr. Ch., Bertie, N. C., 1868-83; Stateville, 1883-87; Seaford, Del., 1887-88; Bolivar, Tenn., 1888-91; Archd. Wilmington, 1891-1920; Capt. A. S. C., 1862-65.

WOOTTON, John Edenden (Er.), St. Mary's, Pa.—R. S. Agnes, St. Mary's, Pa., and S. Martin's, Johnsonburg, Pa., 1924—. b. Newark Valley, N. Y., Oct. 27, 1887; s. John Wootton and Emma De Ette (Bishop). Syracuse Un.; Hob., A.B.; G. T. S., 1917. D—1917, P—1918, Bp. Fiske. m. Margaret Eliza Smith, Aug. 28, 1918. F. Gr. Ch., Whitney Point, N. Y., and S. Joh. Ch., Marathon, N. Y., 1917-18; Mssy. Calv. Ch., Homer, S. Joh. Marathon, Zion Ch., McLean, N. Y., 1918-21; Asst. Gr. Ch., Utica, N. Y., 1921-23; M-in-C. Gr. Ch., Utica, N. Y.,

1923-24.

WOOTTON, Ray (C. N. Y.), 41 Lake St., Pulaski, N. Y.—R. S. Jas., Pulaski, Gr., Mexico, N. Y., Emman., LaCona, N. Y., 1923—. b. Newark Valley, N. Y., Nov. 6, 1884; s. John Wootton and Emma Dewitt (Bishop). Griffith Inst., Springville, N. Y.; Syracuse Un., B.A., 1911; M.A., 1921; Grad. Stdt. in Phil., 1914-15; Auburn T. S., B.D., 1921. D—1910, P—1912, Bp. Olmsted. F. Asst. Min. S. Luke Ch., Rochester, N. Y., 1912-14; P-in-C. S. Paul Ch., Warner, Emman. Ch., Memphis; Emman. Ch., East Syracuse, N. Y., 1914-23.

WORCESTER, Elwood (Ma.), 15 Newbury St., Boston, Mass.—R. Emman. Ch., Boston, Mass., 1904—. b. Massillon, O., May 16, 1862; s. David Freeman Worcester and Frances Thersa (Gold). Priv. Sch., Rochester, N. Y.; Colmb., B.A., 1886; G. T. S., 1887; Leipsig, M.A., Ph.D., 1889; Ho., S.T.D., 1897; Un. Pa., D.D., 1899. D—1890, Bp. Potter; P—1891, Bp. Rulison. F. Asst. S. Anne Ch., Brooklyn, N. Y., 1888-90; Chapl. and Prof. Phil. Lehigh Un., 1890-96; R. S. Stph. Ch., Phila., Pa., 1896-1904. Author: "The Religious Opinions of John Locke"; "The Book of Genesis in the Light of Modern Knowledge"; "Religion and Medicine"; "The Living Word"; "The Christian Religion as a Healing Power"; Religion and Life"; "The Birth of Jesus."

WORDEN, Carl M. (C. N. Y.), 161 So. 2nd St., Fulton, N. Y.—R. All SS. Ch., 1922—. b. Lansing, Mich.; s. Alexander Worden and Ann (Waite). Mich. Normal; Chi. Un.; W. T. S. D—1915, P—1915, Bp. Williams. F. Secy. Reg. Dio. Neb.; R. S. Matthias Ch., Omaha, Neb.; Asso. R. All SS. Ch., Omaha, 1919-20; Can. Trin. Cath., Omaha, 1920-22. Exam. Chapl.; Mem. Bd. Mssn.; Mem. Soc. Serv. Cmssn.; Chapl. Brownell Hall (all Dio. Neb.).

WORGER-SLADE, A. (N. I.), 231 W. Third St., Peru, Ind.—R. Trin. Ch., 1923—. b. Eng., Nov. 4, 1876; s. Arthur Greenfield Worger-Slade and Ellen Worger-Slade. Lon. Schs.; King's Coll., London; (Un. London) A. K. C.; Royal Un., Ireland; Litchfield Coll., Eng.; Huron Coll., Can.; Un. Minn., LL.D., 1917; L. & J.; Un. Chicago, D.D., 1918; Peop. Natl. Un., Atlanta, Ga., D.Litt., 1922. D—1906, P—1906, Bp. Millspaugh. m. Elizabeth Lillian Innes, Nov. 12, 1906. F. Mssy. Hiawatha, Kan.; R. Ho. Trin. Ch., Benton Harbor, Mich.; R. S. Mark's Ch., Waupaca, Wis.; Officier de l'Ordre, Chevaleresque et Religieux de la Couronne d'Epires.

WORMAN, Alwin E., 23 3rd St., Attleboro, Mass. —R. All SS. Ch., Attleboro. Mass.*

WORRALL, Thomas (Colo.), Linden, N. J.—R. Gr. Ch., 1921—. b. Dutchess Co., N. Y., 1873; s. Benjamin Maynor Worrall and Margaret (Farley). S. Stph., B.A., 1895; M.A., 1898; G. T. S., 1898; S. John's Coll., B.D., 1920. D—1898, P—1899, Bp. Potter. F. Asst. S. Paul Ch., Burlington, Vt., 1899-02; Ho. Comf. Ch., Poughkeepsie, N. Y., 1899; M-in-C. Chr. Ch., Port Henry, N. Y., 1898; Asst. S. Anne Ch., Brooklyn, 1902-03; R. of S. Luke Ch., E. Hampton, L. I., 1903-05; R. Chr. Ch., Rye, N. Y., 1905-09; Mssy. N. Y. City Mssns.; Chap. Ch. the Coun., N. Y. C., 1910-17; R. S. Stph. Ch., Longmont, Colo., 1918-21.

WORTHINGTON, William (R. I.), 189 University Ave., Providence, R. I.—Supply Work, Dio. R. I.—. b. Brooklyn, N. Y., Mar. 27, 1860; s. John Worthington and Mary (Stoker). Bish. Coll., B.A., 1883; M.A., 1886. D—1885, P—1886, Bp. Spalding. m. Susan B. Crosbie, Ashland, Ky., June 2, 1892. F. San Luis Valley and Longmont, Colo., 1885-89; Middletown, Conn., 1891-92; So. Ohio Supply, 1892-93; S. Joh. Ch., Covington, Ky., 1894-96; S. Pet. Ch., Brooklyn, N. Y., 1896-99; S. Luke Ch., E. Greenwich, R. I., 1899-15.

WRAGG, Samuel Alsten (Ga.), 1120 1st Ave., Columbus, Ga.—R. Trin. Ch., Columbus, Ga., 1907—. b. Milledgeville, Ga., Aug. 11, 1875; s. Thomas Lowndes Wragg and Joseph Lewis (Cooper). Un. So., B.A., and M.A., 1896; G. T. S., B.D., 1899. D—1899, P—1900, Bp. Weed. m. Emma Louise Sparks, Toms River, N. J., Nov. 14, 1900. F. Loc. Ten. S. Mark Ch., Palatka, Fla., 1899; Mssy. Ft. George, Fla., 1899-1900; R. S. Pet. Ch., Fernandina, Fla., 1900-03; R. Ch. Gd. Shpd., Augusta, Ga., 1903-07. Dep. Gen. Conv., 1904-10-16-19-22; Mem. Ch. Relief, 1906; Mem. Bd. Mssns., 10 yrs.; Mem. West Bequest. Com., Dioc. Sch. (Girls); Chrmn. Com. English Text Books, 5 yrs.; Mem. Bd. Rel. Educ.; Mem. Exec. Bd.

WREFORD, Godfrey Reynell (L. A.), 830 25th St., San Diego, Cal.—R. S. Jas. Ch., 1923—. b. Bristol, Eng., May 23, 1877; s. John Henrick Wreford and Mary Annie (Bryant). Clifton Coll.; Wadham Coll.; Oxford, M.A., 1901; F. R. G. S., 1905; Wycliff Hall, Oxford. D—1901, P—1902, Bp. of Exeter. m. Rosa Balshaw, 1915. Author: "The Temple in the Time of Our Lord"; "Wanderings in Jamaica," and articles dealing with Biblical Topography and Archeology.

WRIGHT, Arthur Henry (Ma.), 266 High St., Newburyport, Mass.—R. S. Paul Ch., Newburyport, Mass.—. Tr., B.A., 1883; Berk., 1886. D—1886, P—1887, Bp. Paddock. F. S. Anne Ch., Dorchester, Mass., 1886-90; Archd. Hartford, 1896-1900; Asst. Secy. Dio., 1895; R. S. Joh. Ch., Warehouse Point, Conn., 1890-99.*

WRIGHT, Arthur R., Tanana Crossing, Alaska.*

WRIGHT, Clement Blake Bergin (Mil.), 284 Martin St., Milwaukee, Wis.—R. S. Stph. Ch., Milwaukee, Wis., 1917—. Bish. Un., B.A. (Cl. Hons. and Harrison Pri.), 1890; Trin. Un., Tor., B.A., ad eund., 1890; M.A., and Div. Test., 1892; Un. Tor., M.A., 1904; Nash., 1893; B.D., 1895; Un. Kan., Ph.D., 1901; Hon. D.D., 1911. D—1893, P—1895, Bp. Nicholson. F. Asst. All SS. Cath., Milwaukee, Wis., 1893-05; Res. Can. and Chan. ibid., 1905-15; P-in-C. S. Andr. Ch., Milwaukee, Wis., 1915-16; P-in-C. Gr. Ch., Madison, Wis., 1916-17. Dom. Chapl. to Bp. Milwaukee, 1893-1906; Dioc. Libr., 1893-15; Secy. Dio., 1894-1915; Ex. Chapl., 1896-1915, and 1917—; Dep. Gen. Conv., 1898; Dep. Mssn. Coun., 5th Dept., 1908; Dep. Prov. Syn. Mid-West, 1914; Trus. Nash., 1905—; Secy. Corp., 1918—. Ed. and Mgr. "The Church Times," 1896-1915.

WRIGHT, Charles O. (S. D.). Haynes, N. D.—Non-Par.—.*

WRIGHT, Charles T., Cass Lake. Minn.—Retired, Jan., 1924—. b. Little Falls, Minn., Feb. 28, 1850; s. White Cloud (Chief) and Emily (——). Sea. (Spec. Stdt.). D—1887, Bp. Whipple. m. Susan Bonga, Dec., 1882. F. Epiph. Ch., Wild Rice River, Minn., 1891-92; S. Colmb., Minn., 1892-93; Prince Ch., Cass Lake, Minn., 1893; the Gd. Shpd. Ch., Leech Lake, Minn., 1893; R. Ch. Pr. of Peace, Cass Lake, and S. Matth. Ch., Bena, Minn., 1905-24.

WRIGHT, Charles T., 401 Boyd Place, Memphis, Tenn.—In-C. Gr. Ch., Memphis, Tenn., 1919—; R. Otey Meml. Ch., Sewanee. Un. So., G.D. D—1886, P—1887, Bp. Quintard. F. Tr. Ch., Mason; Ch. Mess. (Mem.), Pulaski; Chr. Ch., So. Pittsburgh; S. Barn. Ch., Tullahoma (all in Tenn.); R. S. Paul Ch., Albany, 1889; Tenn., 1913-16; S. Ann Ch., Nashville, Tenn., 1916-19; Pres. Stndg. Com., Ga., 1902-12; Dep. Gen. Conv., 1910.*

WRIGHT, David Cady, 211 East York St., Savannah, Ga.—R. Chr. Ch., Jan., 1924—. b. Cincinnati, O., 1872; s. Charles O. Wright and Eva (Cody) Wright. St. S., B.A., 1890; G. T. S., 1892. D—1893, P—1896, Bp. Vincent. m. Jane Adair Wright, 1897. F. S. Mary Ch., Hillsboro, O., 1893-96; R. Ch. Epiph., Urbana, O., 1896-99; S. Paul Ch., New Albany, Ind., 1900-04; R. Gr. Ch., Paducah, Ky., 1904; R. S. Paul Ch., Louisville, Ky. Exam. Chapl.; Dep. Gen. Conv., 1910, 1913.

WRIGHT, Elmer Morton Mayre, 1409 High St., Keokuk, Ia.—Vic. Ch. S. Mary the Virgin, 1923—. b. Newport News, Va., Oct. 13, 1890; s. Marcus Dwight Wright and Rachel (Syphax). St. Nor. Sch., Va., 1909; Bp. Payne Div. Sch., 1913; Fisk Un.; Sea.; Exten. Work, Loyola Un. D—1913, Bp. Tucker; P—1914, Bp. Burton. m. Mrs. Mabel A. Kelley, Nov. 18, 1917. F. D-in-C. Chr. Ch., Houston, Va., 1913; D-in-C. S. Andr. Ch. Mssn.; P-in-C. Ho. Trin. Ch., Nashville, Tenn., 1916-19; R. Ch. Ascen., Kansas City, Kan., 1919-23. Chapl. (1st Lieut.) U. S. Army, France, 505th Service Battalion Engrs., and 325th Field Signal Batt., 1918-19; In the Battle of Argonne Forest.

WRIGHT, Erskine (Har.), St. Andrews, Tenn.—Asst. S. Andr. Ch., 1906—. b. Philadelphia, Pa. Un. Pa., B.A., 1893; G. T. S., B.D., 1896. D—1896, P—1897, Bp. Whitaker. F. Asst. S. Clem. Ch., Philadelphia, Pa., 1896-99; R. Chr. Ch., Danville, Pa., 1899-04.

WRIGHT, Frederick Amaziah (A.), Tuckahoe, N. Y.—R. S. Joh. Ch., Tuckahoe. b. N. Y. C.,

Aug. 19, 1871; s. George William Wright and Cornelia Elizabeth (Schroeder). Colmb., B.A., 1894; Phil. Div. Sch., 1898; G. T. S., B.D. D—1898, P—1899, Bp. Brewster. m. Margaret Griswold Cox, Northampton, Mass., Aug. 17, 1898. F. Asst. S. Joh. Ch., Stamford, Conn., 1898-99; Ch. Atone., Westfield, Mass., 1899-1902; Asst. S. Mary Ch., Brooklyn, N. Y., 1903-04; R. Ch. Ho. Apos., Brooklyn, N. Y., 1904-12; R. S. Mark Ch., Brooklyn, N. Y., 1912-17. Author: "Eucharistic Doctrine of St. Augustine"; "The House on the Hill," and other Poems; "The Journey of the Vision."

WRIGHT, George Deming (C.), Chicago, Ill.—S. Luke Hospital, Chicago, Ill., 1899—. b. Huron, O., Jan. 19, 1857; s. Franklin Hugh Wright and Mary Amelia (Deming). Univ. Mich., B.A., 1879; G. T. S., S.T.B., 1886. D—1885, P—1886, Bp. Harris. F. Asst. S. Joh. Ch., Saginaw, Mich., 1885-89; In-C. Med. Ch., Morgan Park, Ill., 1890; P-in-C. Cath., Chicago, Ill., 1890-97.

WRIGHT, George Henry Burwell, 55 West Portal Ave., San Francisco, Cal.—R. S. Stph. Ch., 1911—. b. Toronto, Can; s. George Wright and Olive Newell (Wrong). Stanford Un., 1898; Div. Sch. Pac., 1906. D—1906, P—1907, Bp. Nichols. m. Aimee Constance de Turbeville, 1915. F. R. Chr. Ch., San Jose, Cal., 1906-11. Vice Chrmn. Dept. Soc. Serv., Dio. Cal.; Secy. Soc. Serv. Com., Prov. Pac. Assoc. Ed. "Pacific Churchman." Ex. Com. Travelers' Aid, S. F.

WRIGHT, Harrison Baldwin (Pa.), Green Hill Farms, Overbrook, Phil., Pa.—Retired, 1922—. b. Three Rivers, Prov. Que., Can.; s. Calvin Marsh Wright and Anna Whittlesey (Baldwin). Un. Tor., 1882; G. T. S., B.D., 1894. D—1893, Bp. H. C. Potter, P—1893, Bp. Littlejohn. m. Sibyl Farnham Baldwin, June, 1894. F. Asst. Ch. Redeem., Brooklyn, N. Y., 1893-94; R. S. Joh. Ch., Somerville, N. J., 1894-1902; R. S. Asaph. Ch., Bala, Pa., 1902-22.

WRIGHT, James Munroe, Nashville, Tenn.—Non-Par.—. F. R. Ch. Mess., N. Y. C.; R. Coventry Par., Upper Fairmont, Md.—.*

WRIGHT, Joseph Godsell (Sp.), Greenville, Ill.—Mssy-in-C. Greenville, 1882—. b. England, Mar. 26, 1846; s. William Wright and Henrietta Wright. D—1879, P—1883, Bp. Seymour. m. Nancy J. Padgett, Sadorus, Ill., Sept. 7, 1873. F. Dep. Gen. Conv., 1898, 1901; Pres. Stndg. Com.

WRIGHT, William John (N. C.), Walnut Cove, N. C.—P-in-C. Chr. Ch., Walnut Cove, Trin., Mount Airy, S. Phil., Germantown, 1923—. b. N. Y. C., Feb. 26, 1860; s. John G. Wright and Sophie (Hull). Gym. Baden-Baden, Ger.; Lycee of Tours, France; G. T. S., B.D., 1896. D—1895, Bp. Potter; P—1896, Bp. Wells. m. Lucy Hayden Gough, Oct. 28, 1909. F. M-in-C. Gd. Samar. Ch., Colfax, Wash., 1895-99; Asst. Calv. Ch., N. Y. C., 1899-1900; R. S. Mary Ch., Keyport, N. J., 1900-05; King and Queen Par., Md., 1905-07; Cur. Brookland Par., D. C., 1907; King and Queen Par., Md., 1907-09; S. Joh. Georgetown, D. C., 1909-10; King and Queen Par., Md., 1910-15; Ellicott City, Md., 1915-16; Rock Springs Par., Md., 1916-19; R. Trin. Ch., Statesville, and S. Jas. Ch., Irdell Co., N. C., 1919-23.

WRIGLEY, Charles F. J. (L. I.), 5 Prescott Sq., New York City.—R. Emer. Gr. Ch., Brooklyn, N. Y.—. Ho., B.A., 1879; M.A., 1882; D.D., 1900; G. T. S., S.T.B., 1885. D—1882, P—1882, Bp. Coxe. F. Asst. Chr. Ch., Rochester, N. Y., 1882; R. S. Mary Ch., Buffalo, N. Y., 1883-1902.*

WROTH, Edward Pinkney (W.), Laurel, Md.—R. S. Philip's Par., 1922—. Tchr. Sacred Studies, Natl. Cath. Sch., 1924—. b. Darlington, Md., Jan. 11, 1889; s. Rev. Edward Worrell Wroth and Margaret Gilpin (Price). Balto. Pub. Sch. and Boys' Latin Sch.; Trin. Coll., B.A.; Va. Theol. Sem., 1917; B.D., 1923. D—1917, P—1918, Bp. Murray. m. Marjorie V. Hamill, May 24, 1920. Asst. R. Chr. Ch., Baltimore, 1917-18; R. Ho. Trin., Baltimore, 1918-19; Assoc. R. Ch. Ascen., Washington, D. C., 1919-20; R. S. Peter's Par., Poolesville, Md., 1920-22.

WROTH, Edward Worrell, 1932 W. Fayette St., Baltimore, Md.—R. All SS. Ch., Baltimore, Md., 1892—; M-in-C. Ch. Ho. Apos., Halethorps, Md., 1892—. b. Kent, Md., Oct. 8, 1851; s. Thomas Granger Wroth and Mary Elizabeth Wroth. Theol. Sem. Va. D—1875, P—1876, Bp. Whittle. m. Margaret Gilpin Price. Harford Co., Md., May 30, 1882. F. D-in-C. Chs., Rappahannock, Va.; R. Smithfield, Isle Wright Co., Va.; S. Joh. Par., Baltimore, Md., and Harford Co., Md., and Deer Creek Par., Harford Co., Md.*

WROTH, Peregrine, 215 E. Preston St., Baltimore, Md.—R. Ch. Mess., Baltimore, Md.. Asst. Min., 1876; R., 1877—. b. Kent Co., Md., Aug. 19. 1848; s. Thos. G. Wroth and Mary E. Wroth. Prep. Theol. Sem., Va.; Theol. Sem. Va., 1872. D—1872, P—1873. Bp. Whittle. m. Mary A. Counselman, 1880. F. R. Kingston Par., Matthews Co., Va., 1872-76.*

WU, Daniel Gee Ching, 966 Clay St., San Francisco, Cal.—P-in-C. Chinen Missions in San Francisco and Oakland, June 11, 1913—. b. China, Oct. 19, 1883; s. Hoch Wat Ng and Chew Kim, Iolani Sch., Honolulu; Oakland High Sch.; Pacific Coast Div. Sch., 1912. D—May 29, 1912, P—June 11, 1913, Bp. Nichols. m. King Yoak Won, July 29, 1913.

WURTELE, Arthur Hunter, 111 Third Ave. S.W., Rochester, Minn.—R. Calv. Ch., Rochester, and Gr. Ch., Pine Island, Minn., 1912—. b. Acten Vale, Quebec, Can., Oct. 15, 1877; s. Louis C. Wurtele and Isabella Tracy (Hunter). Bish., B.A. (Theolog. Hons.), 1897. D—1900, P—1901, Bp. (Algoma). m. Isabel P. Keil, July 2, 1913. F. Magdalen Islds., P. Quebec, 1899-1900; In-C. S. Geo. Ch., Bruce Mines, Ont., Can., 1900-01; Asst. S. Agnes Chap. (Trin.), N. Y. C., 1901-02; S. Aug. Chap., 1902-05; Vic. Trin. Chap., Duluth, Minn., 1905-06; R. Trin. Par., 1906-08; Dean Trin. Cath., Duluth, 1908, and Cath. Mssn. S. Andr-by-the-Lake. Dep. Gen. Conv. Formerly Editor "Duluth Churchman." Author: "A Christmas Story." Editorial Writer, Rochester Post and Record.

WYCKOFF, William Nehemiah, 1305 Des Moines St., Des Moines, Ia.—R. S. Mark Ch., 1921—. b. Elmwood, Ill., Feb. 22, 1867; s. James Dunham Wyckoff and Mary A. (Humphrey). Knox Coll., B.A., 1888. D—1902, P—1903, Bp. Seymour. m. Jane Aspinwall, June 9, 1909. F. D. S. Paul Ch., Pekin, Ill., 1902-03; R. Trin. Ch., Lincoln, Ill., 1903-12; R. Chr. Ch., Gary, Ind., 1912; R. Gr. Ch., Holland, Mich., 1917-20; S. Joh. Ch., Garden Grove, Ia., 1920-21.

WYE, Lionel Audibert (S. F.), 211 Trinity Place, West Palm Beach, Fla.—R. Ho. Trin. Par., W. Palm Beach, Fla., 1916—. b. Brantford, Can., June 24, 1871; s. George William Wye and Sarah N. (Peatman). S. Stph. Coll., 1894; G. T. S., 1897. D—1897, Bp. Davies; P—1898, Bp. Barker. m. Martha W. Hayward, Md., Sept. 15, 1901. F. S. Paul Ch., Seattle, Wash., 1897-99; S. Pet. Ch., Middleham Chap., Calvert Co., Md., 1900; Asst. Trin. Ch., Washington, D. C., 1907-09; R. S. Pet. Ch., Fernandina, 1909-14; Port Tobacco Par., Charles Co., Md., 1914-16.

WYLIE, Arthur Webber Perry (A.), 107 Mary St., Herkimer, N. Y.—R. Chr. Ch., Herkimer, 1919—. b. Chelsea, Mass., Nov. 21, 1882; s. Charles Wylie and Margaret Perry (Reed). Dart. Coll., 1904; Nash., 1913; B.D., 1914. D—1912, P—1913, Bp. Webb. F. Sr. Cur. All SS. Ch., Dorchester, Mass., 1913-17; Chapl. A. E. F., U. S. A. Base Hosp. 44 and 76th Fld. Art. (3rd Div.).

WYLLIE, William, Box 240, Santo Domingo City, Dominican Republic, P. R.—Mssy. Santo Domingo, Domin. Repub., 1918—; R. S. Mary Ch., Jacksonville, Fla., 1915—. b. Glasgow, Scotland, 1869; s. William Wyllie and Agnes Richmond (Barr). Glasgow Un. D—1901, P—1902, Bp. Hare. m. Mabel Cook, N. Y. C., Sept. 25, 1905. F. Sturgis, S. D., 1900-05; Gen. Mssy. Ariz., 1905-06; S. Mark Ch., Palatka, Fla., 1906-15. Exam. Chapl., 1907; Archd., 1908; Exec. Bd., 1915; Bd. Mssns., 1908; Reg., 1910; R. S. Mary Ch., Jacksonville, Fla., 1915-18.

Y

YAMAGATA, Otozo Paul (N. Tok.), 1612 Ikebukuro, Tokyo. Japan.—Prof. Church History, Cen. Theol. Coll., 1911—. b. Tokyo, Sept. 17, 1870; s. Yoneji Yamagata and Asa Yamagata. Dr. Mishima's Chinese Classic Sch.; St. Paul's Coll.; Tokyo Div. Sch., 1893; Gen. Theol. Sem., N. Y., S.T.B., 1900. D—1897. P—1899, Bp. McKim. m. Yasu Sakurai, 1901.

YAMAZAKI, John Misao (L. A.), 960 S. Normandie Ave., Los Angeles, Cal.—R. S. Mary Ch.

(Japanese), Los Angeles, Cal.—.*

YANG, Hsiang Hen, Changsha, China.—Non-Par.—. Boone Sch. D—1882, Bp. Moule. F. S. Thos. Ch., Wuchang, 1878-80; S. Paul Ch., Hankow, 1880-88; Wuhu, 1888-91; S. Thos. and Hosp., Wuchang, 1891-94; S. Mark's Ch., Wuchang, 1894-96; S. Joh. Ch., Ngankin, 1896-99; S. Andr. Ch., Wuchang, China, 1899.*

YANG, Leighton T. Y. (H'k), Am. Ch. Mssn., Shasi, China.—P. S. Sav. with five outstations, 1919—. b. Wuchang City, Hupeh Prov., China, June, 1885; s. Wai-San Yang and Yang (Kao-Sze). Boone Un., Wuchang, China; Boone Div. Sch. D—1916, P—1919, Bp. Roots. m. Mary Ksiao, Jan., 1906. F. Mssy., Changsha, China.

YARDLEY, Thomas Henry, Catonsville, Md.—R. S. Tim. Ch., Catonsville, Md., 1913—. b. Middletown, Conn., July 8, 1869; s. Rev. H. A. Yardley and Jane A. (Woolsey). Tr., B.A., 1892; M.A., 1896; G. T. S., 1896. D—1896, Bp. Williams; P—1897, Bp. Niles. m. Eva L. Thorne, June 1, 1905. F. Asst. Chr. Ch., New Haven, Conn., 1896-97; Min. Ind., 1898; P-in-C. S. Mary, E. Providence, R. I., 1898-1901; Acting Prof. Eng. S. Stph. Coll., 1901-02; Asst. Prof. Eng. Trin. Coll., Hartford. Conn., 1903; Asst. S. Pet. Ch., Philadelphia, Pa., 1904-10; R. S. Paul Ch., Stockbridge, Mass., 1910-13.

YARNALL, Francis (Fla.), 1265 So. Atlantic Ave., Daytona Beach, Fla.—Retired—. b. Philadelphia, Pa., Aug. 14, 1870; s. Rev. Thomas Coffin Yarnall and Sarah (Rose). Epis. Acad.; Un. Pa.; Un. Wyo.; G. T. S. D—1900, P—1901, Bp. Talbot. m. Mary Elliott Dent, June, 1908. F. R. S. Joh., Tallahassee, Fla.

YATES, John H., 10 Center St., Waterville, Me.—R. S. Mark Ch., Waterville, 1919—. b. Schenectady, N. Y., Jan. 25, 1886; s. I. I. Yates and Emma T. (Paty). Union Un.; S. Stph. Coll. D—1912, Bp. Doane; P—1913. Bp. Nelson. m. Alethea P. Bleecker. F. Chapl. U. S. Navy, 1917-19; Chapl. U. S. Melville, Flagship of Admiral Sims, Stationed at Queenstown, Ireland; Chapl. U. S. S. Dixie at same Base.

YATES, Miles Lowell (A.), Cooperstown, N. Y.—R. Chr. Ch., Cooperstown, and Chapl. Susan Fenimore Cooper Foundation, Cooperstown, N. Y., 1918—. b. Randall, N. Y., Mar. 4, 1890; s. Liberty Lowell Yates and Harriet B. (Mock). Colmb. Un., A.B., 1912; G. T. S., 1914; B.D., 1917. D—1914, P—1915, Bp. R. H. Nelson. F. R. Ch. Ho. Cross, Fort Plain, N. Y., 1914-17. Fellow and Tut. Dept. New Test., G. T. S., and Asst. Gr. Ch., Newark, N. J., 1917-18.

YATES, Thomas Richard (L. S.), 329 W. Arcadia Ave., Glendale, Cal.—Mssy., 1922—. b. Wigan, England, 1865; s. Thomas Yates and Isabel (Potter). Mt. Un. Coll., Ph.B., 1891; Harlem Sprgs. Coll., B.S.C., 1889. D—1906, P—1907, Bp. Darlington. m. Maude Melvin Phillips, Platea, Pa., 1898. F. R. Trin. Ch., Sharpsburg, Pa., 1909; Cur. Chr. Ch., Williamsport, Pa., 1905. Europe, 1 yr.

YEAKEL, Warren Randolph (C. N. Y.), Box 47, Utica, N. Y.—Mssy., Non-Par.—. Girard Coll.; Kan. Theol. Sch. D—1909, P—1911, Bp. Millspaugh. F. Mssy. Kansas, 1907-13; Mssy. Pa., 1913-16; Chapl. Yeates Sch., Lancaster, Pa., 1917. Ed. Kansas Churchman; Mssn. C. N. Y., 1919-23.

YEAMES, James (Ma.), 25 Wellington St., Arlington, Mass.—Non-Par.—. b. Dover, Eng., Jan. 7, 1843; s. James Yeames and Maria (Newby). D—1896, P—1897, Bp. Lawrence. m. Amy Lucas Camburn, Aug. 20, 1868. F. Asst. Emman. Ch., Boston, Mass., 1895-97; R. S. Joh. Ch., Arlington, Mass., 1897-11. Author: "The Saturday Half Holiday," 1897; "Social Righteousness"; Lectures at Theol. Sem., Alexandria, 1899. Published in London, Eng. (1872-74), Homely Homilies; "Vignettes of English History"; "Life in London Alleys"; "Harold Hastings, or the Vicar's Son"; "Chronicles of Cannelby Chase"; "Ingle Nook"; "Told With a Purpose"; "Black Bob of Bloxleigh"; "The Foster Brother's Story"; "Gilbert Guestling, the Story of a Hymnbook"; "Guy Sylvester's Golden Year," etc.

YELLOTT, John I. (Md.), Bel Air, Md.—R. Emman. Ch., Bel Air, Md., 1907—; and Prin. of Peace Chap., Fallston, Md., 1907—. b. Towson, Md., May 15, 1873; s. Maj. John I. Yellott and Mary Virginia (Traill). S. Joh. Coll., A.B., 1892; G. T. S., 1895; Wash. Coll., D.D., 1915. D—1895, P—1897, Bp. Paret. m. Mildred Walker Nelson, Va., 1898. F. Asst. S. Mark Par., Frederick and Washington Cos., Md., 1895-97; Trin. Par., Bayonne, N. J., 1897-98; P-in-C. Ho. Cross Chap., Baltimore, Md., 1898; R. S. Mark Ch. and Mt. Calv. Ch., Howard Co., Md., 1898-1900; S. Mark Parish, Frederick and Washington Cos., Md., 1901-07. Ex. Chapl., Dio. Md., 1915—; M-in-C. Gr. Chap., Hickory, Md., 1907—.

YEN, Benjamin C. L., Wuchang, China.—Mssy. Wuchang.*

YERGER, Orville Michael, Warren, Ark.—R. Ho. Cross Ch.—. D—1892. Bp. Jackson; P—1893. Bp. Whittle. F. R. Emman. Ch., Harrisonburg, Va.; M-in-C. Citronella, Oak Grove, Whistler, and Mobile, Ala.; R. S. Joh-the-Bapt., Clarendon, Tex.; R. Ch. Gd. Shpd., Forest City, Ark.; R. S. Joh. Ch., Camden, Ark.—.*

YERKES, Royden Keith, Box 247, Merion Station, Pa.—Prof. Hist. Rel. and Chrmn. Grad. Dept., Phil. Div. Sch., 1918—; Lecturer Hist. Rel., Un. Pa., 1921—. b. Phila., Pa.; s. Samuel Linford Yerkes and Mary Anna (Walton). Un. Pa., A.B., 1903; A.M., 1911; Ph.D., 1918; Phil. Div. Sch., 1905; B.D., 1906; S.T.D., 1912. D—1905, P—1906, Bp. Whitaker. m. Euphemia Hamilton Taylor, Phila., Oct. 9, 1907. F. Asst. Ch. Our Sav., Jenkintown, Pa., 1905; R. Ch. S. Joh-the-Evang., Phila., Pa., 1907; Instr. Nash. Ho., Nashotah, Wis., 1908; Asst. S. Luke Ch., Germantown, Phila., Pa., 1911; R. Ch. Transfig., Phil., Pa., 1913; Instr. Hist. of Religions, Phil. Div. Sch., 1915; Instr. Hebrew, Un. Pa., 1911. Exam. Chapl., 1911—. Author: Hist. S. Luke Ch., Germantown, 1912; Articles in Journ. Bib. Lit.

y HERNANDEZ, Emilio P., Limonar, Cuba.—.*

YOHANNAN, Abraham, Columbia University, New York City.—. s. Iasha Yohannan and Tabie (Tabaruk). Urmia. Persia, B.A., 1870; G. T. S., 1890; Colmb., M.A., 1895; Col., Ph.D., 1902. D—1890. P—1891, Bp. Potter. F. Prof. Urmia Coll., Persia, 1870-86; Revis. Modern Syriac Version in American, 1886-88; Asst. S. Barth. Ch., N. Y. C.—. Author: "Modern Cyriac and English Dictionary"; "Gul U Nauruz," a Persian Romance; "The Vigil," a collection of short addresses delivered at Colmb. Un.; "A Catalogue of Persian Manuscripts"; "The Book of the Pearl"; "A Church of Martyrs"; "The Death of a Nation."*

YOHANNAN, Isaac (N. Y.), 557 W. 124th St., N. Y. City, N. Y.—Pastor Assyrian Mssn. of S. Joh. Ch., Yonkers, N. Y., 1915—. b. Persia, Oct. 21, 1874; s. Abraham Yohannan and Sanam Yohannan. S. Stph. Coll.; Trin. Sch.; Colmb. Un., B.A., 1897; M.A., 1899; G. T. S., 1900. D—1900, P—1903. Bp. H. C. Potter. m. Nancy Shimmon, 1921. F. Asst. S. Andr. Ch., N. Y. C., 1902-03; Asst. S. Andr. Ch., Yonkers, N. Y., 1903-11; Chapl. Kearney Mil. Acad., Kearney, Neb., 1911-14; Mssy. Dio. Springfield, 1914. Author: "Introduction to a Commentary on St. Matthew's Gospel," 1906.

YOUNG, Annesley Thomas (N. Y.), 1317 1st Ave., New York City.—Chapl. City Mssn. Soc., 1914—. b. Acle, Eng.; s. Gabriel Young and Caroline E. J. (Renouf). Queen's Coll., St. John's, Nfld.; W. T. S., 1912-14; D.D., Oskaloosa Coll., 1923 (Honora Causa). D—1895, P—1896, Bp. Nicholson. F. S. Joh. Ch., Star Prairie, Wis., 1895-96; S. Marg. Ch., Barron, Wis., 1896; S. Paul Ch., Pekin, Ill., 1896-97; Chr. Ch., Aspen, Colo., 1897; S. Mark Ch., Maquoketa, Ia.; Ch. Adv., Chicago, Ill.; Blair, Neb., 1898-1902; Ch. Ho. Innoc., Indianapolis, Ind., 1903; S. Joh., St. Louis; Moorhead, Minn., 1906-10; Archd. Kan., 1913; Chapl. Riverside Hosp., N. Brothers I.; Br. Penit., Riker's I.; Bedford Reformatory; Inwood Ho.; Harlem, Yorkville, and West Side Prisons, 1914.

YOUNG, Charles Herbert (Ind.), Howe, Ind.—R. Howe Sch., S. Mark Par., 1920—. b. Manhattan, Ill., Sept. 26, 1867; s. Edward Young and Ann Eliza (Hoyt). Trin. Coll., B.A., 1891; M.A., 1894; S.T.D., 1923; G. T. S., 1894. D—1894, P—1894, Bp. Worthington. m. Sarah Hillhouse Bowen, June 7, 1898. F. Mem. Assoc. Mssn., Omaha, 1894-03; Secy. Dio. Neb., 1898-1903; R. Chr. Ch., Chicago, 1903-20. Exam. Chapl., Dio. Chicago; Chrmn. Dioc. Bd. Rel. Educ.; Mem. Gen. Bd. Rel. Educ.; Chrmn. Dept. Educ., Dio. N. Ind.; Mem. Stndg. Com., Dist. N. Ind.; Dep. Gen. Conv., 1913, 1916, 1919, 1922.

YOUNG, Christian Martin (W.), 7003 Piney

Branch Road, Takoma Park, D. C.—R. Trin. Ch., Takoma Pk., D. C., 1917—. b. Baltimore, Md., 1860; s. Christian J. Young and Ann Louise (Pipino). Theol. Sem. Va., 1885. D—1885, Bp. Paret; P—1886, Bp. Dudley. m. Catherine Davis Vertrees, Ky., 1892. F. Asst. Min. S. Andr. Ch., Louisville, Ky., 1885-87; S. Paul Ch., Greenville, O., 1887-88; Ch. Heav. Rest, Springfield, O., 1888-95; Trin. Ch., Washington, Pa., 1897-07; R. S. Thos. Ch., Oakmont, Pa., 1907-17.

YOUNG, Edgar Charles, 5817 Filbert St., Philadelphia, Pa.—Vic. Phillips Brooks Mem. Chap. Phil., Pa., 1916—. b. Spanish Town, Jamaica, Jan. 31, 1887; s. Charles James Young and Elizabeth Ernestine (Henriques). Oskal. Coll., B.A., 1912; N. Y. Un., M.A., 1915; G. T. S., 1915; B.D., 1917; Temple Un., B.S., 1920; Phil. Div. Sch., 1922, S.T.M.; Winner Ward Prize, G. T. S., 1915. D—1915, P—1916, Bp. Rhinelander. m. Myra Jeannette Reynolds, Oct. 5, 1918. F. Mssy. (Clrd. Wrk.), Dio. Pa., 1915-16; Vol. Chapl., Douglass and Mercy Hosps., Phil., 1916—. Pres. Ch. League for Colored People, 1918-20.

YOUNG, Edward H. (S. O.), Durham, N. C.—Trinity College.—.*

Young, Gates E. M., 2711 16th St., Minneapolis, Minn.—R. Gr. Ch.—.*

YOUNG, George Everett (Ind.), 234 W. Morris St., Indianapolis, Ind.—R. Ho. Innoc. Ch., 1923—; and S. Geo. Ch., Indianapolis, Ind., 1918—. b. Scotland, Mar. 16, 1861; s. Thomas Young and Margaret (Symington). LaSalle Un., LL.B., 1915; Ham. Coll., B.A., 1887; M.A., 1890; Un. Chic., S.T.B., 1905; Xenia, O., Un., 1889. D—1907, P—1908, Bp. Fawcett. m. Adah C. Rockwell, Garratsville, N. Y., Sept. 18, 1889. F. Henry, Ill., 1907; DeSoto, Mo., 1908-10; Griggsville and Pittsfield, Ill., 1910-11; Pontiac, Ill., 1911-16. LaSalle Exten. Un., LL.B., 1914; Admitted Marion Co., Indiana Bar., 1917; In-C. S. Jas. Ch., New Castle, Ind., 1917-18; S. Matt., 1920-22.

YOUNG, George Henry (N'k), Washington, N. J.—P-in-C. S. Pet. Ch., Washington, N. J., 1913—. b. England, June 7, 1862; s. George Curson Young and Lydia Grace (Woods). S. Stph. Coll., B.A., 1885; G. T. S., 1888. D—1888, P—1889, Bp. H. C. Potter. m. Ruth Thomson Sweeny, Washington, N. J., June 27, 1889. F. Chapl. S. Luke Hosp., N. Y. C., 1888; R. S. Andr. Ch., Walden, N. Y., 1889; R. Zion Ch., Belvidere, and S. Jas. Ch., Knowlton, N. J., 1893; Chrmn. Wash. Chap., Amer. Red Cross, 1917-24.

YOUNG, Herbert H. (S. W. Va.), Graham, Va.—Dean Assoc. Mssn., 1923—. b. Aquasco (Prince George Co.), Md., Sept. 15, 1881; s. Joseph Henry Young and Margaret Virginia (Gibbons). Charlotte Hall, Mil. Acad.; W. and M. Coll., A.B., 1907; B.S., M.A., 1908; Va. Theol. Sem., 1916. D—1915, Bp. Randolph; P—1916, Bp. Tucker. m. Pearle Henley Evelyn Maupin, June 16, 1909.

YOUNG, Ira C. (Q.), 4496 Laclede Ave., St. Louis, Mo.—Asst. Trin. Ch., 1919—. b. Palmyra, Ill.; s. Thomas J. Young and Nancy (Standley). W. Nor. Coll., Ill.; Un. Louisville, Ky., M.D. D—1918, P—1919, Bp. Fawcett. m. Louise Sanford, Sept. 15, 1903.

YOUNG, Lee Huntington (Mont.), Whitefish, Mont.—Mssy.—. b. Fremont, Dec. 3, 1869; s. Rev. Charles Huntington Young and Emma Adams (Sawyer). Ken., B.A., 1890; M.A., 1892; Un. Pa., 1890; Bex., 1890-92; Phil. Div. Sch., 1893. D—1893, P—1894, Bp. W. A. Leonard. m. (1) Jessie A. Hombrook; (2) Juanita L. Thomas, 1917. F. Mssy. S. Barn. Ch., Denniston, O., 1893-94; S. Andr. and S. Paul Chs., Wheeling, W. Va., 1894-98; Gr. Ch., Chadron, W. Neb., 1898-04; S. Mark Ch., Hastings, W. Neb., 1904-16. Secy. W. Neb., 1909-16; Coun. Adv., 1910-16; Exam. Chap., 1909-16; Dep. Gen. Conv., 1910; R. S. Jas. Par., Dillion, Neb., 1916-17; R. S. Jas. Par., Bozeman, Mont., 1917.

YOUNG, Stanley (Tenn.), 643 Atlantic St., Memphis, Tenn.—Mssy. West Tenn., Dec., 1923—. b. Munnerlin, Buskel Co., Ga., Aug. 14, 1870; s. Stanley Young and Amarintha (Perry). Hodgenville, Ky., Mostly Home Study. D—Dec. 23, 1923, Bp. Maxon. F. About four years as Lay-Reader.

YOUNG, Walter C. (Cal.), Tientsin, China.—Non-Par.—.*

y **RODRIGUEZ, Sergio L.,** Los Arabos. Cuba.—.*

YULE, David (Har.), 1-7 Queen's Blvd., Elmhurst, L. I.; Res., 52 Sherman Ave., Newark, N. J.—Retired, 1918—. b. Scotland, 1875; s. David White Yule and Jane (Hogg). Wooster, B.A.; Lane, 1903; Union, 1900, 1910. D—1914, P—1915, Bp. Darlington. m. Augusta Ayres, 1907. F. R. Ch. Transfig., Blue Ridge, Summit, Pa.

Z

ZACHARY, George England DeWitte (U. S. C.), Clemson College, S. C.—Chapl. Clemson Agri. Coll., Sept., 1921—. b. Columbia, Va., Nov. 21, 1880; s. George Thomas Zachary and Sarah Frances (Seay). Wm. and Mary Coll., 1903-07, B.A.; Theol. Sem. Va., 1907-10. D—1910, P—1911, Bp. Gibson. m. Sally L. Tapscot, Fredericksburg, Va., Jan. 17, 1912. F. Mssn. Wrk. nr. Fredericksburg, under Rev. Dr. R. J. McBryde; R. S. Thos. Ch., Greenville, Ala., 1911-15; R. Lexington Par., Amherst, Va., 1915-17; R. S. Andr. Ch., State Pa. Coll., 1917-21, also Ministered to Vocational Men in training during the war. Soc. Serv. Cmssn., Convo. SW. Va.; Ch. Exten. Com., Ala.; Secy. and Treas. Greenville Convo.

ZACKER, J. L. (Pa.), N. Y. C.—Non-Par.—. F. Mssy. to Jews, Philadelphia.*

ZAH, Tsing Yoong (Sh.), Taitsang, Kiangsu, China.—Amer. Ch. Mssn., Taitsang, Kiangsu, China, 1915—. b. Shanghai, China, Nov. 26, 1889; s. Wang Yoh Ding and Tsang Kyung (May). Theol. Sch. S. Joh. Un., 1915. D—1915, P—1917, Bp. F. R. Graves. m. S. Y. Stone, Shanghai, China, Oct. 30, 1915.

ZAIDIE, William L. Perry, O.—R. S. Ann's-in-the-Field Ch.—.*

ZARA, M., 164 W. Coulter St., Germantown, Pa.—Non-Par.—. F. Italian Ch., L'Emmanuello, Philadelphia, Pa.*

ZEDDA, Salvatore (C. N. Y.), Salvatore, Italy.—F. Cur. Ho. Cross, Meml. Ch., Utica, N. Y.

ZIEGLER, Oscar Woodward (Md.), 511 S. Clinton St., Baltimore, Md.—Non-Par.—; Sup. U. S. F. & G. Co.—. b. Baltimore, Md., March 4, 1866; s. Daniel Ziegler and Laura Jane (Woodward). Balt. City Coll.; Joh. Hop. Un., A.B.; Prin., A.M.; Union, N. Y. C. D—1904, P—1905, Bp. Paret. m. Julia Warner Thornton, Feb. 13, 1907. F. Presb.; R. Durham Par., 1907; R. S. Geo. Par., 1904-07; M-in-C. S. Andr. Par., 1903; R. All Faith Par., Baltimore, 1909-12; S. Mark's Ch., Baltimore, 1912-16.

ZELLERS, George Andrew (Be.), Morgantown, Pa.—Non-Par.—. b. Wernersville, Pa., Nov. 30, 1852; s. George DeWees Zellers and Amelia (Spears). Frank and Marsh. Coll., A.B., 1878; A.M., 1887; Reform. Sem., Lancaster, Pa., 1881. D—1888, Bp. Rulison; P—1889, Bp. Howe. m. Mary F. Wolfersberger, Lancaster, Pa., Dec. 22, 1879. F. In-C. Mssn., Shenandoah, Pa., 1888-89; Asst. S. Luke Ch., Lebanon, Pa., 1889-94; Loc. Ten. S. Phil. Ch., Durham, N. C., 1895-96; R. Ch. Morgantown, and Churchtown, Pa., 1897-05; In-C. Ch., Minersville, Pa., and Asst. Trin. Ch., Pottsville, Pa., 1906-10; Minsty. Reform. Ch., U. S., 5 yrs.

ZELTNER, Gustave S., 147 W. 91st St., New York City.—.*

ZIEGLER, Carl G. (Mar.), 206 E. Euclid St., Ishpeming, Mich.—R. Gr. Ch., Ishpeming, Mich., 1908—. b. Lawrence, Kan., Jan. 27, 1876; s. Rev. Paul Ziegler and Mary Frances (Bell). A.B., Trin. Coll., 1897; A.M., 1900. D—1904, Bp. Davies; P—1905, Bp. G. Mott Williams. m. Louise Langley Neff, Detroit, Mich., Sept. 3, 1901. F. R. Emman. Ch., St. Louis, Mich., 1904-08. Mem. Stndg. Com., Dio. Marquette, 1908; Pres. Stndg. Com., 1913; Dep. Gen. Conv., 1913, 1916, 1919 and 1922.

ZIEGLER, Eustace P., Cordova. Alaska.—In-C. S. Geo. Mssn., and Red Dragon Club House, Cordova.*

ZIEGLER, Harry Rudy (Tex.), Calvert, Tex.—R. Epiph. Ch., 1923—. b. Hartfield, Pa., May 25, 1886; s. Henry M. Ziegler and Emma Maria (Rudy). Urs. Coll., B.A.; McCormack Theol. Sem.; S. W. Bap. Theol. Sem., Th.B.; Hamburg Un., Europe. D—1921, P—1922, Bp. Capers. m. Mabel T. Hicks, March 14, 1912.

ZIEGLER, Howard Bell (M.), Saginaw St., Durand, Mich.—P-in-C. S. Joh. Ch., Durand, and S. Andr. Ch., Flint, Mich., 1923—. b. Detroit,

Mich., Aug. 21, 1879; s. Paul Ziegler and Mary Frances (Bell). Wesl.; Berk., 1905. D—1905, P—1906, Bp. Brewster. F. Cur. S. Jas., Hartford, Conn., 1905-06; R. S. Geo. Bridgeport, Conn., 1906-08; Trans., Ironwood, Mich., 1908-11; Cur. S. Paul Chap., N. Y. C., 1912-13; Mssy. P., Calumet, Mich., 1913-14; R. S. Barn., Reading, Pa., 1916-19; R. Ho. Apost., S. Clair, Pa., 1919-23.

ZIEGLER, Winfred Hamlin (C.), 908 Larkin Ave., Elgin, Ill.—R. Ch. Redeem., 1923—. b. Detroit, Mich., Nov. 23, 1885; s. Rev. Paul Ziegler and Mary Frances (Bell). Colmb. Un., A.B., 1911. D—1912, P—1913, Bp. Rowe. m. Marie Eleanor Bartron, Detroit, Mich., June 12, 1911. F. P-in-C. Ch. Epiph., Valdez and Stations on Pr. Wm. Sound, Alaska, 1911-14; P-in-C. S. Andr. Ch., Port Angeles, and S. Luke Ch., Sequim, Wash., 1914-15; Vic. All SS. Chap., Lehighton, Pa., 1915-18; Dean S. Joh. Cath., Albuquerque, N. M., 1919-21; Archd., N. M., 1921-23. Army Y. M. C. A. Secy., Ft. Bliss, El Paso, Tex., 1917; Chapl. (1st Lieut.) Hdqrs., 14th Div., U. S. Army, 1918-19.

ZIMMERMAN, Frank A. (P.), 115 Locust St., Woodlawn, Pa.—R. All SS. Ch., 1921—. b. Greenspring, O., Dec., 1861; s. George A. Zimmerman and Mary Dora (Eirich). Wesl. Un., B.A., 1886; M.A., 1889; Bost. Theol. Sch., S.T.B., 1889. D—1903, P—1904, Bp. J. H. Johnson. m. Della A. Hadsell, Lima, O., June, 1909. F. R. Trin. Ch., Findlay, O., 1904-09; S. Phil. Ch., Circleville, O., 1909-12; Chr. Ch., Douglas, Wyo., 1912-13; R. Gr. Ch., Defiance, O., 1913-19; R. Chr. Ch., Kent, and Gr. Ch., Hudson, O., 1919-21.

ZINN, George John (N. Y.), Dayton, O.—. Heid., B.A., 1903; G. T. S., 1907. D—1907, P—1908, Bp. Anderson. F. Asst. Ch. O. Sav., Chicago, 1907-08; Min. S. Ann Ch., Morrison, Ill., 1908; Asst. S. Mark Ch., Seattle, Wash.*

ZORN, Joseph T. (A.), 317 Riverdale Ave., Yonkers, N. Y.—Retired—. Morav. Coll., M.A., 1886; Theol. Sem., Bethlehem, Pa. D—1887, P—1887, Bp. Doane. F. R. Ch. Gd. Shpd., Chestertown, N. Y., 1887; S. Andr. Ch., Schroon Lake, N. Y., 1888; Chr. Ch., Morristown, N. Y., 1889-92; R. Ch. Gd. Shpd., Santa Clara, N. Y., 1892; Calv. Ch., Cairo, N. Y., 1892-94; R. Trin. Ch., Granville, N. Y., 1894-01; R. Ch. Cross, Ticonderoga, N. Y., 1901-06.

ZOUBEK, Frank (Minn.), Faribault, Minn.—Dean Cath., Faribault, 1915—. b. N. Y. C., Sept. 14, 1886; s. Frank Zoubek and Eleanor (Schole). Un. Minn., B.A., 1911; Sea., B.D., 1910. D—1910, P—1910, Bp. Edsall. m. Margaret Wadsworth Poole, Faribault, Minn., June 19, 1912. F. P-in-C. Trin. Chap., Excelsior, Minn., 1910-11; R. S. Pet. Ch., St. Paul, Minn., 1911-14; Vic. Cath., Faribault, and Instr. Old Test., Sea. Div. Sch., 1914-15. Exam. Chapl., 1913; Dioc. Bd. Mssns., 1916; Mem. Directorate, 1922-23-24.

ZSCHORNACK, Henrique, Santa Helena, R. G. do Sul, Brazil.—Ch. Salvation, Santa Helena.*

ZUMBUHL, Guido P., Passo da Ponte de Pelotas, via Petotas, R. G. do Sul, Brazil.*

ZWICKER, Henry Franklyn (W. N. Y.), 100 Gensess St., Lockport, N. Y.—R. Gr. Ch., Lockport, N. Y., 1910—. K. C. W., B.A., 1900; M.A., 1902. D—1900, P—1901, Bp. (N. S.). F. R. Newport, N. S., 1901-05; Asst. Pro-Cath., N. Y. C., 1905-06; Asst. S. Paul Ch., Rochester, N. Y., 1906.

ARCHBISHOPS OF CANTERBURY

A. D.
597—Augustin
604—Laurentius
619—Mellitus
624—Justus
627—Honorius
655—Deusdedit
668—Theodore
693—Brithwald
731—Tatwine
735—Nothelm
741—Cuthbert
759—Bregwin
766—Jaenbert
793—Ethelhard
805—Wulfred
830—Feologild
833—Ceolnoth
870—Ethelred
890—Plegmund
914—Athelm
923—Wulfelm
942—Odoh
960—Dunstan
988—Athelgar
990—Siric
995—Elfric
1005—Alphege
1013—Living
1020—Ethelnoth
1038—Eadsiges
1050—Robert
1052—Stigand
1070—Lanfranc
1093—Anselm
1114—Ralph d'Escures
1123—William de Corbeuil
1139—Theobald
1162—Thomas Becket
1174—Richard
1185—Baldwin
1193—Hubert Walter
1207—Stephen Langton
1229—Richard Grant
1234—Edmund Rich
1245—Boniface
1273—Rob. Kilwarby
1278—J. Peckham
1294—Rob. Winchelsey

A. D.
1313—Walter Raynold
1328—Simon Mepham
1333—John Stratford
1348—Thomas de Ufford
1349—Th. Bradwardine
1349—Simon Islip
1366—Simon Langham
1368—Will. Wittlesey
1375—Simon Sudbury
1381—Will. Courtney
1396—Thos. Arundel
1398—Roger Walden
1400—Thomas Arundel
1414—Henry Chicheley
1443—John Stafford
1452—John Kemp
1454—Thos. Bouchier
1486—John Morton
1501—Henry Dean
1503—Will. Warham
1533—Thomas Cranmer
1556—Cardinal Pole
1559—Matthew Parker
1575—Edm. Grindall
1583—John Whitgift
1604—Richard Bancroft
1610—George Abbot
1633—William Laud
1660—William Juxon
1663—Gilbert Sheldon
1677—William Sancroft
1691—John Tillotson
1695—Thomas Tenison
1716—William Wake
1737—John Potter
1747—Thomas Herring
1757—Matthew Hutton
1758—Thomas Secker
1768—Hon. Fredrick Cornwallis
1783—John Moore
1805—Chas. Manners Sutton
1828—William Howley
1848—John Bird Sumner
1862—Chas. Thomas Longley
1868—Archibald Campbell Tait
1883—Edward White Benson
1896—Fredrick Temple
1903—Randall Thomas Davidson

ARCHBISHOPS OF YORK

A. D.
625—Paulinus
664—Wilfrid
669—Wilfrid II (ret.)
678—Bosa (ret.)
686—Wilfrid (rest)
691—Bosa (rest)
705—S. John of Beverley
718—Wilfrid II
734—Egbert
767—Ethelbert
780—Eanbald I
796—Eanbald II
812—Wulfsy
837—Wigmund
854—Wulfere
900—Ethelbald
928—Rodwald
931—Wufstan I
958—Oskytel
972—Oswald
992—Adulf
1002—Wulfstan II
1023—Alfric Puttoc
1050—Kinsige
1061—Aldred
1070—Thomas I
1101—Gerard
1109—Thomas II
1114—Thurstan
1143—S. William (dep.)
1147—Henry Murdoc
1153—S. William (rest)
1154—R. de Pont l'Eveque
1191—Geof. Plantagenet
1215—Walter de Gray
1256—Sewal de Bovill
1258—Godfrey de Ludham
1266—Walter Giffard
1279—W. de Wickwaine
1286—John Romanus
1296—Henry de Newark
1300—T. de Corbridge
1306—William de Greenfield
1317—W. de Melton
1342—W. la Zouche
1352—John de Thoresby

A. D.
1374—Alex. Neville
1388—Thos. Arundel
1396—Robt. Waldby
1398—Richard Scroope
1407—Henry Bowett
1426—John Kempe
1452—William Booth
1464—George Neville
1476—Lawrence Booth
1480—Thomas Scott
1501—Thomas Savage
1508—C. Bainbrigge
1514—Thomas Wolsey
1531—Edward Lee
1544—Robert Holgate
1555—Nicholas Heath
1560—Thomas Young
1570—Edmund Grindall
1577—Edwin Sandys
1589—John Piers
1595—Matthew Hutton
1606—Tobias Matthew
1628—George Monteigne
1629—Samuel Harsnet
1632—Richard Neile
1642—John Williams
1660—Accepted Frewen
1664—Richard Sterne
1683—John Dolben
1688—Thomas Lamplugh
1691—John Sharp
1714—Sir William Dawes
1724—Lancelot Blackburne
1743—Thomas Herring
1747—Matthew Hutton
1757—John Gilbert
1761—Hon. R. Hay Drummond
1777—William Markham
1808—Hon. Edward V. Vernon Harcourt
1848—Thomas Musgrave
1860—Charles Thomas Longley
1863—William Thomson
1891—William Connor Magee
1891—William Dalrymple Maclagan
1909—Cosmo Gordon Lang

THE AMERICAN EPISCOPATE

SUCCESSION OF AMERICAN BISHOPS

1. **Samuel Seabury,** consecrated Bishop of Connecticut (and first Bishop of the American Church) at Aberdeen, Scotland, on the 14th of November, 1784, by the Scotch Bishops Kilgour, Petrie, and Skinner. Bishop Seabury was Presiding Bishop Oct. 2, 1789; Senior Bishop, 1789-1796. He was first Bishop of Rhode Island, Nov. 18, 1790, to decease, Feb. 25, 1796. He was in orders 42 years, and assisted at one consecration, viz.: that of Bishop Claggett.

No.	Name	See	Consecrated	Died	Consecrators
2	William White	Pennsylvania	Feb. 4, 1787	July 17, 1836	Arbp. Moore (Canterbury), Arbp. Markham (York).
3	Samuel Provoost	New York	Feb. 4, 1787	Sept. 6, 1815	Bp. Moss (Bath and Wells), Bp. Hinchcliffe (Peterborough).
4	James Madison	Virginia	Sept. 19, 1790	Mar. 5, 1812	Arbp. Moore (Canterbury), Bp. Beilby Porteus (London), Bp. Thomas (Rochester).
5	Thomas John Claggett	Maryland	Sept. 17, 1792	Aug. 2, 1816	Samuel Provoost, 3; Samuel Seabury, 1; W. White, 2; James Madison, 4.
6	Robert Smith	South Carolina	Sept. 13, 1795	Oct. 28, 1801	W. White, 2; Samuel Provoost, 3; Jas. Madison, 4; T. J. Claggett, 5.
7	Edward Bass	Massachusetts, 1st (2nd, Rhode Island)	May 7, 1797	Sept. 10, 1803	W. White, 2; Samuel Provoost, 3; T. J. Claggett, 5.
8	Abraham Jarvis	Connecticut	Oct. 18, 1797	May 13, 1813	W. White, 2; Samuel Provoost, 3; Edward Bass, 7.
9	Benjamin Moore	New York (Co. Ad.) Bp. 1816	Sept. 11, 1801	Feb. 27, 1816	W. White, 2; T. J. Claggett, 5; Abraham Jarvis, 8.
10	Samuel Parker	Massachusetts, 2nd	Sept. 14, 1804	Dec. 6, 1804	W. White, 2; T. J. Claggett, 5; Abraham Jarvis, 8; Benjamin Moore, 9.
11	John Henry Hobart	New York (Co. Ad.) Bp. 1816	May 29, 1811	Sept. 10, 1830	2, 3, 8.
12	Alexander Viets Griswold	Eastern Diocese	May 29, 1811	Feb. 15, 1843	2, 3, 8.
13	Theodore Dehon	South Carolina	Oct. 15, 1812	Aug. 6, 1817	2, 8, 11.
14	Richard Channing Moore	Virginia	May 18, 1814	Nov. 11, 1841	2, 11, 12, 13.
15	James Kemp	Maryland (Suff.) Bp. 1816	Sept. 1, 1814	Oct. 28, 1827	2, 11, 14.
16	John Croes	New Jersey	Nov. 19, 1815	July 26, 1832	2, 11, 15.
17	Nathaniel Bowen	South Carolina	Oct. 8, 1818	Aug. 25, 1839	2, 11, 15, 16.
18	Philander Chase	Ohio, 1st; Illinois (1835)	Feb. 11, 1819	Sept. 20, 1852	2, 11, 15, 16.
19	Thomas Church Brownell	Connecticut (3d)	Oct. 27, 1819	Jan. 13, 1865	2, 11, 12.
20	John Stark Ravenscroft	North Carolina (1st)	May 22, 1823	Mar. 5, 1830	2, 12, 15, 16, 17, 19.
21	Henry Ustick Onderdonk	Pennsylvania (Asst.), 3rd Bp., 1836	Oct. 25, 1827	Dec. 6, 1858	2, 11, 15, 16, 17.
22	William Meade	Virginia (Asst.), 3rd Bp., 1841	Aug. 19, 1829	Mar. 14, 1862	2, 11, 12, 14, 16, 19, 21.
23	William Murray Stone	Maryland (3rd)	Oct. 21, 1830	Feb. 26, 1838	2, 14, 21, 22.
24	Benj. Tredwell Onderdonk	New York (4th). (Suspended 1845 and never restored)	Nov. 26, 1830	Apr. 30, 1861	2, 19, 21.
25	Levi Silliman Ives	North Carolina (2d) (Deposed 1853)	Sept. 22, 1831	Oct. 13, 1867	2, 21, 24.
26	John Henry Hopkins	Vermont (2d)	Oct. 31, 1832	Jan. 9, 1868	2, 12, 17.
27	Benjamin Bosworth Smith	Kntucky (1st)	Oct. 31, 1832	May 31, 1884	2, 19, 21.
28	Charles Pettit McIlvaine	Ohio (2d)	Oct. 31, 1832	Mar. 13, 1873	2, 12, 22.
29	George Washington Doane	New Jersey (2d)	Oct. 31, 1832	Apr. 27, 1859	2, 24, 25.
30	James Hervey Otey	Tennessee (1st)	Jan. 14, 1834	Apr. 23, 1863	2, 21, 24, 29.
31	Jackson Kemper	Mo. and Ind. (Miss.) (1st Wis., 1854)	Sept. 25, 1835	May 24, 1870	2, 14, 18, 21, 24, 27, 29.
32	Samuel Allen McCoskry	Michigan (1st) (Deposed 1878)	July 7, 1836	Aug. 1, 1886	21, 29, 31.
33	Leonidas Polk	Arkansas (1st Miss.) (1st La., 1841)	Dec. 9, 1838	June 14, 1864	22, 27, 28, 30.
34	Wm. Heathcote DeLancey	Western New York (1st)	May 9, 1839	Apr. 5, 1865	12, 21, 24, 29.
35	Christopher Edwards Gadsden	South Carolina (4th)	June 21, 1840	June 24, 1852	12, 29, 32.
36	Wm. Rollinson Whittingham	Maryland (4th)	Sept. 17, 1840	Oct. 17, 1879	12, 14, 24, 29.
37	Stephen Elliott	Georgia (1st)	Feb. 28, 1841	Dec. 21, 1866	22, 25, 35.
38	Alfred Lee	Delaware (1st) (8th Presiding Bp.)	Oct. 12, 1841	Apr. 12, 1887	12, 14, 18, 19, 21.
39	John Johns	Virginia (Asst.) (4th Bp., 1862)	Oct. 13, 1842	Apr. 5, 1876	12, 22, 25, 36.

No.	Name	See	Consecrated	Died	Consecrators
40	Manton Eastburn	Massachusetts (Asst.) (4th Bp., 1843)	Dec. 29, 1842	Sept. 12, 1872	12, 19, 24, 34.
41	J. Prentiss Kewley Henshaw	Rhode Island (4th)	Aug. 11, 1843	July 20, 1852	19, 24, 26, 29, 36, 39.
42	Carlton Chase	New Hampshire (2d)	Oct. 20, 1844	Jan. 18, 1870	18, 19, 24, 25, 27.
43	Nicholas Hammer Cobbs	Alabama (1st)	Oct. 20, 1844	Jan. 11, 1861	18, 22, 28, 29, 30.
44	Cicero Stephens Hawks	Missouri (1st)	Oct. 20, 1844	Apr. 19, 1868	18, 31, 32, 33, 34.
45	William Jones Boone	Amoy, China (1st Miss.)	Oct. 26, 1844	July 17, 1864	18, 29, 30, 41.
46	George Washington Freeman	Arkansas and So.-West (2d Miss.)	Oct. 26, 1844	Apr. 29, 1858	18, 31, 33, 38.
47	Horatio Southgate	Constantinople (1st Miss.) (Resigned 1850)	Oct. 26, 1844	Apr. 12, 1894	18, 36, 37, 39, 41.
48	Alonzo Potter	Pennsylvania (2d)	Sept. 23, 1845	July 4, 1865	18, 19, 29, 32, 38, 40.
49	George Burgess	Maine (2d)	Oct. 31, 1847	Apr. 23, 1866	18, 19, 40, 41, 42.
50	George Upfold	Indiana (1st)	Dec. 16, 1849	Aug. 26, 1872	27, 28, 31, 44.
51	William Mercer Green	Mississippi (1st)	Feb. 24, 1850	Feb. 13, 1887	30, 33, 43, 46.
52	John Payne	Africa (1st Miss.)	July 11, 1851	Oct. 23, 1874	22, 38, 39, 40.
53	Francis Huger Rutledge	Florida (1st)	Oct. 15, 1851	Nov. 6, 1866	35, 37, 43.
54	John Williams	Connecticut (Asst.) (4th Bp., 1865)	Oct. 29, 1851	Feb. 7, 1899	19, 26, 34, 40, 41, 42, 49.
55	Henry John Whitehouse	Illinois (Asst.) (2d Bp., 1852)	Nov. 20, 1851	Aug. 10, 1874	19, 38, 40, 44, 48, 49, 54.
56	Jonathan Mayhew Wainwright	New York (Provis.—died as such)	Nov. 10, 1852	Sept. 21, 1854	19, 29, 31, 34, 36, 42, 50, 54, and Bp. Fulford (Montreal)
57	Thomas Frederick Davis	South Carolina (5th)	Oct. 17, 1853	Dec. 2, 1871	19, 26, 27, Spencer (Jamaica), and Medley (Fredericton).
58	Thomas Atkinson	North Carolina (3d)	Oct. 17, 1853	Jan. 4, 1881	19, 28, 29, 30, Bpp. Spencer and Medley.
59	William Ingraham Kip	California (1st Miss.) (Bp. of diocese, 1857)	Oct. 28, 1853	Apr. 6, 1893	31, 38, 45, 46, 49, 50, 55, 56.
60	Thomas Fielding Scott	Oregon and Wash. Ter. (1st Miss.)	Jan. 8, 1854	July 14, 1867	37, 43, 57.
61	Henry Washington Lee	Iowa (1st)	Oct. 18, 1854	Sept. 26, 1874	26, 32, 34, 40, 49, 55.
62	Horatio Potter	New York (Provis.) (5th Bp., 1861)	Nov. 22, 1854	Jan. 2, 1887	19, 26, 29, 32, 36, 48, Bp. Fulford (Montreal).
63	Thomas March Clark	Rhode Island (5th)	Dec. 6, 1854	Sept. 7, 1903	19, 26, 29, 40, 49, 54.
64	Samuel Bowman	Pennsylvania (Asst.—died as such)	Aug. 25, 1858	Aug. 3, 1861	31, 34, 38, 54, 62.
65	Alexander Gregg	Texas (1st)	Oct. 13, 1859	July 11, 1893	26, 27, 30, 33, 37, 51, 57, 58.
66	Wm. Henry Odenheimer	New Jersey (3d), Nor. New Jersey (1st), 1874	Oct. 13, 1859	Aug. 14, 1879	22, 32, 36, 38, 42, 44, 48, 54.
67	Gregory Thurston Bedell	Ohio (Asst.), 3d Bp., 1873, Res., 1889	Oct. 13, 1859	Mar. 11, 1892	22, 28, 39, 40, 50, 52, 53, 62.
68	Henry Benjamin Whipple	Minnesota (1st)	Oct. 13, 1859	Sept. 16, 1901	31, 34, 43, 49, 55, 60, 61, 63, 64.
69	Henry Champlin Lay	South-West (Miss.), Ark. (3d Miss.), Trans. Easton (1st), 1869	Oct. 23, 1859	Sept. 17, 1885	22, 28, 33, 34, 36, 37, 43, 58.
70	Joseph Cruickshank Talbot	North-West (1st Miss.), Asst. Indiana, 1865, 2nd Bp. 1872	Feb. 15, 1860	Jan. 15, 1883	31, 27, 44, 50, 67.
71	William Bacon Stevens	Pennsylvania (Asst.), 4th Bp., 1865	Jan. 2, 1862	June 11, 1887	26, 38, 48, 61, 62, 63, 66.
72	Richard Hooker Wilmer	Alabama (2d)	Mar. 6, 1862	June 14, 1900	22, 37, 39.
73	Thomas Hubbard Vail	Kansas (1st)	Dec. 15, 1864	Oct. 6, 1889	31, 55, 61, 67.
74	Arthur Cleveland Coxe	Western New York (Asst.) 2d Bp., 1865	Jan. 4, 1865	July 20, 1896	34, 26, 32, 62, 66, 70.
75	Charles Todd Quintard	Tennessee (2d)	Oct. 11, 1865	Feb. 15, 1898	26, 49, 58, 67, 71, 74, Bishop Fulford (Montreal).
76	Robert Harper Clarkson	Nebraska (1st Miss.) Bp. dioc., 1870	Nov. 15, 1865	Mar. 10, 1884	26, 31, 32, 61, 68, 70.
77	George Maxwell Randall	Colorado (1st Miss.)	Dec. 28, 1865	Sept. 28, 1872	26, 27, 40, 42, 63, 73, Bp. Staley (Honolulu).
78	John Barrett Kerfoot	Pittsburgh (1st)	Jan. 25, 1866	July 10, 1881	26, 28, 36, 54, 70, 74, 76.
79	Channing Moore Williams	China and Japan (2d Miss.) 1st Yedo, 1874; Resigned, 1889	Oct. 3, 1866	Dec. 2, 1910	26, 38, 39, 52, 62, 68.
80	Joseph Pere Bell Wilmer	Louisana (2d)	Nov. 7, 1866	Dec. 2, 1878	26, 51, 72, 75.
81	George David Cummins	Kentucky (Asst.) Deposed, 1874	Nov. 15, 1866	Jan. 26, 1876	26, 27, 61, 70, 75, 76, 78.
82	William Edmond Armitage	Wisconsin (Asst.) 2d Bp., 1870	Dec. 6, 1866	Dec. 7, 1872	31, 32, 61, 68, 70, 76, 78, 78, 81, Bp. Croyn (Huron).
83	Henry Adams Neely	Maine (3d)	Jan. 25, 1867	Oct. 31, 1899	26, 54, 62, 66, 76, 77.
84	Daniel Sylvester Tuttle	Montana, Idaho and Utah (1st Miss.) Transl. to Missouri (3d) 1886	May 1, 1867	Apr. 17, 1923	26, 62, 66, 77, 78, 83.
85	John Freeman Young	Florida (2d)	July 25, 1867	Nov. 15, 1885	26, 52, 65, 66, 72, 81.
86	John Watrus Beckwith	Georgia (2d)	Apr. 2, 1868	Nov. 23, 1890	51, 58, 72, 80, 85.
87	Francis McNeece Whittle	Virginia (Asst.) 5th Bp., 1876	Apr. 30, 1868	June 18, 1902	39, 38, 67.
88	W. H. Augustus Bissell	Vermont (3d)	June 3, 1868	May 14, 1893	32, 54, 62, 74, 83.
89	Charles Franklin Robertson	Missouri (2d)	Oct. 25, 1868	May 1, 1886	27, 32, 39, 61, 62.
90	Benjamin Wistar Morris	Oregon (2d Miss.) Bp. Dioc., 1889	Dec. 3, 1868	Apr. 7, 1906	38, 66, 73, 76, 77, 78.

No.	Name	See	Consecrated	Died	Consecrators
91	Abram Newkirk Littlejohn	Long Island (1st)	Jan. 27, 1869	Aug. 3, 1901	62, 39, 66, 74, 76, 77, 78, 83, 90.
92	William Croswell Doane	Albany (1st)	Feb. 2, 1869	May 17, 1913	62, 66, 83, 89, 91.
93	Frederic Dan Huntington	Central New York (1st)	Apr. 8, 1869	July 11, 1904	27, 40, 62, 63, 74, 83, 90, 92.
94	Ozi William Whitaker	Nevada (1st Miss.) Transl. to Pennsylvania (Asst.) 1886, 5th Bp., 1887	Oct. 13, 1869	Feb. 9, 1911	28, 38, 40, 62, 66, 70.
95	Henry Niles Pierce	Arkansas (4th Miss.) Bp., 1871	Jan. 25, 1870	Sept. 5, 1899	51, 55, 72, 75, 80, 85.
96	William Woodruff Niles	New Hampshire (3d)	Sept. 21, 1870	Mar. 31, 1914	27, 54, 83, 88, 92, Bp. Williams (Quebec).
97	William Pinkney	Maryland (Asst.) 5th Bp., 1879	Oct. 6, 1870	July 4, 1883	27, 39, 58, 66, 69, 71, 75, 78.
98	William Bell White Howe	South Carolina (6th)	Oct. 8, 1871	Nov. 25, 1894	27, 36, 57, 58, 65, Selwyn (Lichfield). Venables (Nassau).
99	M. A. DeWolfe Howe	Central Pennsylvania (1st)	Dec. 28, 1871	July 31, 1895	27, 28, 38, 62, 63, 67, 78, 90.
100	William Hobart Hare	South Dakota (1st Miss.)	Jan. 9, 1873	Oct. 23, 1909	27, 38, 54, 62, 66, 71.
101	John Gottlieb Auer	Cape Palmas, Africa (2d Miss.)	Apr. 17, 1873	Feb. 16, 1874	27, 38, 52, 82, 97.
102	Benjamin H. Paddock	Massachusetts (5th)	Sept. 17, 1873	Mar. 9, 1891	27, 38, 54, 71, 91, 93.
103	Theodore B. Lyman	North Carolina (Asst.), 4th Bp., 1881	Dec. 11, 1873	Dec. 13, 1893	36, 58, 69.
104	John Franklin Spalding	Colorado (2d) (1st Dioc.)	Dec. 31, 1873	Mar. 9, 1902	32, 67, 70, 74, 78.
105	Edward Randolph Welles	Wisconsin (3d)	Oct. 25, 1874	Oct. 20, 1888	27, 54, 58, 68, Bp. Courtenay (Kingston).
106	R. W. Barnwell Elliott	Western Texas (1st Miss.)	Nov. 15, 1874	Aug. 26, 1887	65, 72, 75, 86, 98.
107	J. H. Ducathet Wingfield	Northern California (1st Miss.)	Dec. 2, 1874	July 27, 1898	39, 58, 69, 97, 103.
108	Alexander Charles Garrett	N. Texas (1st Miss.) Dallas (1st) 1895.	Dec. 20, 1874	Feb. 18, 1924	76, 84, 100, 104.
109	William Forbes Adams	New Mexico and Arizona (1st Miss.) Resigned, 1876, 2d Easton, 1887	Jan. 17, 1875	Mar. 25, 1920	51, 80, 86.
110	Thomas Underwood Dudley	Kentucky (Asst.) 2d Bp., 1884	Jan. 27, 1875	Jan. 22, 1904	27, 39, 71, 97, Bp. Hellmuth (Huron).
111	John Scarborough	New Jersey (4th)	Feb. 2, 1875	Mar. 14, 1914	62, 71, 78, 91, 92, 99, 102.
112	George DeNormandie Gillespie	Western Michigan (1st)	Feb. 24, 1875	Mar. 19, 1909	32, 70, 88, 89, 102, 105.
113	Thomas Augustus Jaggar	Southern Ohio (1st), Resigned, 1904	Apr. 28, 1875	Dec. 13, 1912	27, 38, 62, 71, 91, 96, 100, Bp. Jackson (Antigua).
114	William E. McLaren	Chicago (3d)	Dec. 8, 1875	Feb. 19, 1905	32, 67, 68, 70, 76, 104, 105, 112.
115	John Henry Hobart Brown	Fond du Lac (1st)	Dec. 15, 1875	May 2, 1888	62, 88, 92, 96, 102, 105, 111.
116	William Stevens Perry	Iowa (2d)	Sept. 10, 1876	May 13, 1898	71, 74, 78, 88, Bp. Oxenden (Montreal).
117	Charles Clifton Penick	Cape Palmas (3d Miss.) Resigned, 1883	Feb. 13, 1877	Apr. 13, 1914	58, 87, 97, 110.
118	S. Isaac J. Schereschewsky	Shanghai (3d Miss.) Resigned, 1884	Oct. 31, 1877	Oct. 15, 1906	27, 62, 67, 78, 103.
119	Alexander Burgess	Quincy (1st)	May 15, 1878	Oct. 8, 1901	27, 54, 63, 91, 93, 102.
120	George W. Peterkin	West Virginia (1st)	May 30, 1878	Sept. 22, 1916	67, 78, 87, 110, 113.
121	George Franklin Seymour	Springfield (1st)	June 11, 1878	Dec. 8, 1906	62, 66, 69, 75, 76, 83, 111, 114, Bp. Harper (Christ Church)
122	Samuel Smith Harris	Michigan (2d)	Sept. 17, 1879	Aug. 21, 1888	72, 70, 76, 105, 112, 114, 116, 119.
123	Thomas Alfred Starkey	N. N. J. (now Newark) (2d)	Jan. 8, 1880	May 18, 1903	63, 73, 91, 99, 111, 121.
124	John Nicholas Galleher	Louisiana (3d)	Feb. 5, 1880	Dec. 7, 1891	51, 72, 89, 110.
125	George Kelly Dunlop	New Mexico and Arizona (2d Miss.)	Nov. 21, 1880	Mar. 12, 1888	68, 89, 102, 104, 116, 119, 121.
126	Leigh Richmond Brewer	Montana (2d Miss.) 1st Dioc., 1904	Dec. 8, 1880	Mar. 4, 1894	93, 84, 88, 90, 102.
127	John Adams Paddock	Olympia (formerly Wash.) (1st Miss.)	Dec. 15, 1880	Aug. 28, 1916	27, 38, 62, 84, 102, 117, 121.
128	Cortlandt Whitehead	Pittsburgh (2d)	Jan. 25, 1882	Sept. 18, 1922	71, 67, 99, 111, 120, Bp. Hellmuth (Huron).
129	Hugh Miller Thompson	Mississippi (Asst.) 2d Bp., 1887	Feb. 24, 1883	Nov. 18, 1902	51, 72, 122, 124.
130	David Buel Knickerbacker	Indiana (3d)	Oct. 14, 1883	Dec. 31, 1894	74, 89, 103, 111, 121, Bp. Medley (Fredericton).
131	Henry Codman Potter	New York (Asst.) 6th Bp., 1887	Oct. 20, 1883	July 22, 1908	27, 54, 63, 68, 69, 91, 92, 93, 99.
132	Alfred Magill Randolph	Virginia (Asst.) 1st Bp. So. Va., 1892	Oct. 21, 1883	Apr. 6, 1918	38, 98, 110, 90, 116, 119, 120.
133	William D. Walker	N. Dak. (1st Miss.) tr. to W. N. Y. 1896	Dec. 20, 1883	May 2, 1917	63, 74, 76, 90, 102.
134	Alfred A. Watson	East Carolina (1st)	Apr. 17, 1884	Apr. 21, 1905	51, 83, 98, 103, 121, 132.
135	William J. Boone	Shanghai (4th Miss.)	Oct. 28, 1884	Oct. 5, 1891	79, Bp. Moule (Mid-China), Bp. Scott (N. China).
136	Nelson S. Rulison	Central Penn. (Asst.) 2d Bp., 1895	Oct. 28, 1884	Sept. 1, 1897	38, 99, 114, 128.
137	William Paret	Maryland (6th)	Jan. 8, 1885	Jan. 18, 1911	38, 71, 99, 128.
138	George Worthington	Nebraska (2d)	Feb. 24, 1885	Jan. 7, 1908	74, 100, 114, 116, 122, 131.
139	Samuel D. Ferguson	Liberia (4th Miss.)	June 24, 1885	Aug. 3, 1916	38, 71, 91, 123, 131.
140	Edwin Gardner Weed	Florida (3d)	Aug. 11, 1886	Jan. 8, 1924	75, 98, 105, 121, 124.
141	Mahlon N. Gilbert	Minnesota (Coadj.)	Oct. 17, 1886	Mar. 2, 1900	38, 67, 68, 74, 84, 92, 126, 136.
142	Elisha S. Thomas	Kansas (Asst.) 2d Bp., 1889	May 4, 1887	Mar. 9, 1895	68, 73, 84, 115, 130, 141.
143	Ethelbert Talbot	Wyo. & Ida. (1st Miss.) (C. P.) Bethlehem (3d) 1898	May 27, 1887	.....	68, 73, 84, 104, 116, 119, 121, 130, 133.
144	James Steptoe Johnston	W. Texas (2d Miss.) 1st Dio., '04, R. '16	Jan. 6, 1888	.....	72, 110, 122, 124, 129.

No.	Name	See	Consecrated	Died	Consecrators.
145	Abiel Leonard	Salt Lake (formerly Nev. and Utah) (2d Miss.)	Jan. 25, 1888	Dec. 3, 1903	73, 75, 84, 116, 119, 121, 133, 142, 143.
146	Leighton Colemon	Delaware (2d)	Oct. 18, 1888	Dec. 14, 1907	99, 94, 109, 111, 128, 136.
147	John Mills Kendrick	New Mexico (3d Miss.)	Jan. 18, 1889	Dec. 16, 1911	84, 110, 130, 136.
148	Boyd Vincent	Southern Ohio (Coadj.) 2d Bp., 1904	Jan. 25, 1889	.....	104, 110, 117, 128, 130.
149	Cyrus Frederick Knight	Milwaukee (4th)	Mar. 26, 1889	June 8, 1891	14, 116, 119, 121, 133, 141.
150	Charles Chapman Grafton	Fond du Lac (2d)	Apr. 25, 1889	Aug. 30, 1912	114, 119, 121, 130, 141, 149.
151	William Andrew Leonard	Ohio (4th)	Oct. 12, 1889	.....	54, 68, 92, 128, 137, 148, Bp. Courtenay (N. S.).
152	Thomas Frederick Davies	Michigan (3d)	Oct. 18, 1889	Nov. 11, 1905	54, 68, 84, 94, 111, 112, 131, 138.
153	Anson Rogers Graves	The Platte (1st Miss.), Kearney (1st Miss.) 1907, Res. 1910	Jan. 1, 1890	.....	84, 100, 119, 130, 141, 149.
154	William Ford Nichols	California (Asst.) 2d Bp., 1893	June 24, 1890	.....	54, 75, 83, 91, 94, 96, 111, 128, 131.
155	Edward Robert Atwill	W. Missouri (1st) Kans. City (1904)	Oct. 14, 1890	Jan. 24, 1911	84, 114, 121, 130, 133, 138, 151.
156	Henry Melville Jackson	Alabama (Coadj.) Resigned, 1900	Jan. 21, 1891	May 4, 1900	72, 98, 120, 129, 132.
157	Davis Sessums	Louisiana (Asst.) 4th Bp., Dec., 1891	June 24, 1891	.....	75, 84, 108, 124, 129, 134.
158	Phillips Brooks	Massachusetts (6th)	Oct. 14, 1891	Jan. 23, 1893	54, 63, 68, 91, 92, 96, 99, 131, 143.
159	Isaac Lea Nicholson	Milwaukee (5th)	Oct. 28, 1891	Oct. 29, 1906	114, 94, 109, 111, 128, 136, 137, 138, 143, 145, 150.
160	Cleland Kinloch Nelson	Georgia (3d), Atlanta (1st) 1907	Feb. 24, 1892	Feb. 13, 1917	75, 98, 103, 128, 134, 136, 146.
161	Charles Reuben Hale	Springfield (Coadj.)	July 26, 1892	Dec. 25, 1900	116, 121, 133, 138, 146, 151, 159.
162	George Herbert Kinsolving	Texas (Asst.) 2d Bp., 1893	Oct. 12, 1892	.....	72, 75, 94, 107, 110, 113, 132, 144, 147, 152, 154, 161,
163	Lemuel Henry Wells	Spokane (1st Miss.) Resigned, 1913	Dec. 16, 1892	.....	Jones (Newfoundland).
164	William Crane Gray	Southern Florida (1st Miss.)	Dec. 29, 1892	Nov. 14, 1919	54, 83, 90, 96, 103, 126, 127, 133, 143.
165	Francis Key Brooke	Oklahoma (1st Miss.)	Jan. 6, 1893	Oct. 22, 1918	75, 110, 140, 160, 161.
166	William Morris Barker	W. Colo. (1st Miss.) Olympia, 4th Miss., Bp., 1894	Jan. 25, 1893	Feb. 21, 1901	84, 95, 104, 113, 142, 147, 153, 155.
167	John McKim	Tokyo (2d Miss.)	June 14, 1893	.....	90, 104, 114, 141, 159.
168	Frederick Rogers Graves	Shanghai (5th Miss.)	June 14, 1893	.....	91, 103, 110, 111, 120, 146, 162, Barry (late of Sydney)
169	Ellison Capers	So. Carolina (Asst.) 7th Bp., 1894	July 20, 1893	Apr. 22, 1908	91, 103, 110, 111, 120, 146, 162, Barry (late of Sydney)
170	Thomas Frank Gailor	Tennessee (Coadj.) 3d Bp., 1898	July 25, 1893	.....	103, 134, 140, 156.
171	William Lawrence	Massachusetts (7th)	Oct. 5, 1893	.....	75, 110, 116, 121, 134, 144, 156, 157, 160, 161, 162, 164.
172	Joseph Blount Cheshire	No. Carolina (Asst.) 5th Bp., Dec., 1893	Oct. 15, 1893	.....	54, 63, 83, 92, 96, 131, 132, Courtenay (Nova Scotia)
173	Arthur C. A. Hall	Vermont (4th)	Feb. 2, 1894	.....	103, 134, 169, 75, 110, 140, 157.
174	J. Brockenbrough Newton	Virginia (Coadj.)	May 16, 1894	May 28, 1897	83, 96, 146, 150, 171, Lewis (Abp. of Ont.).
175	John Hazen White	Indiana (4th), Mich. City (1st) 1898	May 1, 1895	.....	87, 110, 120, 132, 156, 169.
176	Frank R. Millspaugh	Kansas (3d)	Sept. 19, 1895	Nov. 22, 1916	84, 114, 128, 141, 151, 159, 161.
177	Peter Trimble Rowe	Alaska (1st Miss.)	Nov. 30, 1895	.....	68, 84, 104, 155, 165.
178	Lewis William Burton	Lexington (1st)	Jan. 30, 1896	.....	92, 94, 123, 131, 143, 145, 152, 165.
179	Joseph Horsfall Johnson	Los Angeles (1st)	Feb. 24, 1896	.....	110, 120, 132, 148, 151, 160, 175.
180	Henry Yates Satterlee	Washington (1st)	Mar. 25, 1896	Feb. 22, 1908	152, 138, 143, 145, 151, 159, 170.
181	Gershom Mott Williams	Marquette (1st)	May 1, 1896	Apr. 14, 1923	74, 93, 110, 111, 128, 131, 136, 137, 151, 160.
182	James Dow Morrison	Duluth (1st Miss.) Resigned, 1922	Feb. 2, 1897	.....	84, 75, 114, 138, 152, 165, Sweatman (Toronto).
183	Chauncey Bunce Brewster	Connecticut (Coadj.) 5th Bp., 1899	Oct. 28, 1897	.....	92, 93, 111, 123, 133, 141, 163, 171, 172, Hamilton (Ottawa).
184	Robert A. Gibson	Virginia (Coadj.) 6th Bp., 1902	Nov. 3, 1897	Feb. 17, 1919	91, 92, 94, 128, 131, 133, 137, 138, 154, 171.
185	William N. McVickar	Rhode Island (Coadj.) 6th Bp., 1903	Jan. 27, 1898	June 28, 1910	87, 117, 120, 129, 132, 148.
186	William Montgomery Brown	Arkansas (Coadj.) 5th Bp., 1899; Resigned, 1912	June 24, 1898	.....	92, 94, 113, 131, 132, 171.
187	Junius Moore Horner	Asheville (1st Miss.) (1st W. N. Car., 1922)	Jan. 6, 1899	.....	114, 121, 128, 148, 151, 155, 161, 175.
C	Lucien Lee Kinsolving	So. Brazil (1st Miss., 1907)	Jan. 25, 1899	.....	172, 134, 169, 184.
188	William Hall Moreland	Sacramento (1st Miss.)	Dec. 28, 1898	.....	110, 92, 111, 120, 131, 133, 143, 162, 163, 171, 185.
189	Samuel Cook Edsall	N. Dakota (2d Miss.) Minn. (2d) 1901	Jan. 25, 1899	Feb. 17, 1917	154, 145, 147, 166, 179, Perrin (Columbia).
190	Theodore Nevin Morrison	Iowa (3d)	Feb. 22, 1899	.....	114, 121, 133, 141, 159, 161, 175.
191	James Bowen Funsten	Boise, now Idaho (2d Miss.) 1907	July 13, 1899	Dec. 1, 1918	114, 121, 133, 159, 175, 176, 189.
192	Joseph Marshall Francis	Indianapolis (5th)	Sept. 21, 1899	.....	87, 94, 117, 120, 132, 137, 143, 172, 184.
193	Arthur Llewellyn Williams	Nebraska (Coadj.) 3d Bp., 1908	Oct. 18, 1899	Jan. 29, 1919	114, 121, 152, 159, 175, 178.
194	William Loyall Gravatt	West Virginia (Coadj.)	Nov. 10, 1899	.....	138, 104, 153, 155, 159, 176, 189, 190.
					87, 117, 120, 178, 180, 184.

No.	Name	See	Consecrated	Died	Consecrators
195	Sidney C. Partridge	Kyoto (1st Miss.) West Missouri (2d) 1911	Feb. 2, 1900		167, 118, 168, Foss (Osaka), Evington (Kyushu), Fyson (Hokkaido), Awdry (So. Tokyo).
196	Robert Codman	Maine (4th)	Feb. 24, 1900	Oct. 7, 1915	96, 92, 93, 171, Dunn (Que.) K'gd'n (Fred'n.).
197	Charles P. Anderson	Chicago (Coadj.) 4th Bp., 1905	Feb. 24, 1900		114, 112, 121, 148, 150, 159, 175, 189, 190, 193.
198	Robert W. Barnwell	Alabama (3d)	July 25, 1900	July 24, 1902	129, 140, 144, 160, 169, 170.
199	Reginald H. Weller	Fond du Lac (Coadj.) 3d Bp., 1912	Nov. 8, 1900		150, 114, 159, 181, 192, 193, 197.
200	Frederick William Taylor	Quincy (2d Bp.)	Aug. 6, 1901	Apr. 26, 1903	121, 150, 159, 190, 192, 193, 197, 199.
201	Cameron Mann	N. Dak. (3d Miss.) So. Fla. (2d Miss.) 1913	Dec. 4, 1901		84, 143, 155, 165, 176, 189, 190.
202	Charles Henry Brent	Philippines (1st Miss.) W. N. Y., 4th, 1918	Dec. 19, 1901		92, 131, 171, 173, 180, 196, Sweatman (Toronto).
203	Frederic Wm. Keator	Olympia (5th Miss.)	Jan. 8, 1902	Jan. 30, 1924	114, 100, 159, 175, 189, 190, 193, 197, 200.
204	Frederick Burgess	Long Island (2d)	Jan. 15, 1902		131, 92, 111, 133, 138, 152, 187, DuMoulin (Niagara).
205	James Addison Ingle	Hankow (1st Miss.)	Feb. 24, 1902	Dec. 7, 1903	168, 167, 195, Corfe (Corea).
206	Alexander H. Vinton	Western Mass. (1st)	Apr. 22, 1902	Jan. 18, 1911	152, 93, 173, 183, Courtney (Nova Scotia).
207	Charles Sanford Olmsted	Colorado (3d)	May 1, 1902	Oct. 21, 1918	84, 144, 145, 146, 153, 186, 193, 200.
208	Alexander Mackay-Smith	Pennsylvania (Coadj.) 6th Bp., 1911	May 1, 1902	Nov. 16, 1911	92, 111, 128, 131, 180, 185, Mills (Ontario).
209	James H. Van Buren	Porto Rico (1st Miss.) Resigned, 1912.	June 24, 1902	July 9, 1917	120, 171, 173, 183, 196, 206.
210	Henry Bond Restarick	Honolulu (3d Miss.) Resigned, 1920	July 2, 1902		154, 113, 141, 179.
211	Charles Tyler Olmsted	Central New York (Coadj.) 2d Bp., 1904	Oct. 2, 1902	Apr. 18, 1924	93, 96, 131, 133, 138, 151, 207.
212	Charles Minnigerode Beckwith	Alabama (3d)	Dec. 17, 1902		110, 108, 157, 160, 162, 164, 170, 172.
213	Sheldon Munson Griswold	Salina (1st Miss.) Suff. Bp., Chicago, 1917	Jan. 8, 1903		92, 121, 133, 173, 204, 206, 211.
214	Theodore Du Bose Bratton	Mississippi (3d)	Sept. 29, 1903		110, 140, 144, 160, 170, 172, 212.
215	Edwin Stevens Lines	Newark (2d)	Nov. 18, 1903		84, 92, 111, 128, 131, 143, 146, 183.
216	Edward Fawcett	Quincy (3d)	Jan. 20, 1904		84, 121, 150, 159, 175, 189, 193, 197, 199.
217	David Hummell Greer	New York (Coadj.) 7th Bp., 1908	Jan. 26, 1904	May 19, 1919	131, 92, 94, 151, 208.
218	Richard H. Nelson	Albany (Coadj.) 2d Bp., 1913	May 19, 1904		92, 94, 133, 183, 204, 211, 217.
219	Edward W. Osborne	Springfield (Coadj.) 2d Bp., '06. R. '16.	Oct. 23, 1904		121, 131, 150, 159, 171, 173, 192, 193.
220	Robert Strange	East Carolina (Coadj.) (2d Bp., 1905)	Nov. 1, 1904	Aug. 23, 1914	169, 132, 172, 184, 187, 214.
221	Logan H. Roots	Hankow (2d Miss.)	Nov. 14, 1904		168, 167, 171, 185, 195, 206, 209.
222	Franklin Spencer Spalding	Utah (3d Miss.)	Dec. 14, 1904	Sept. 25, 1914	84, 94, 111, 128, 133, 143, 148.
223	Henry Damorel Aves	Mexico (1st Miss.) Resigned, 1923	Dec. 14, 1904		108, 144, 157, 162, 165, 176, 177, 186.
224	Albion Williamson Knight	Cuba (1st Miss.) Resigned, 1913. Co. N. J., 1923	Dec. 21, 1904		84, 140, 157, 160, 164, 169, 172, 199, 212, 214.
225	Charles Edward Woodcock	Kentucky (3d)	Jan. 25, 1905		84, 121, 138, 151, 152, 178, 181, 219.
226	James Henry Darlington	Harrisburg (1st)	Apr. 26, 1905		94, 121, 128, 131, 143, 204.
227	Frederick Foote Johnson	South Dakota (Coadj. Mo., 1911) Bp., 1923	Nov. 2, 1905		84, 94, 113, 183, 206, 215, Courtney (late N. S.).
228	Charles David Williams	Michigan (4th)	Feb. 7, 1906	Feb. 14, 1923	84, 113, 148, 151, 155, 192, 222.
229	Edward Melville Parker	New Hampshire (Coadj.) (4th Bp., 1914)	Feb. 9, 1906		96, 171, 173, 183, 196, 208.
230	John Newton McCormick	Western Mich. (Coadj.) (2d Bp., 1909)	Feb. 14, 1906		84, 112, 160, 175, 181, 197, 224, 225.
231	William Walter Webb	Milwaukee (Coadj.) 6th Bp., Oct. 29, '06	Feb. 24, 1906		159, 150, 175, 193, 197, 219.
232	Charles Scadding	Oregon (3d)	Sept. 29, 1906	May 26, 1914	84, 121, 128, 131, 151, 197, 203.
233	Beverley Dandridge Tucker	Southern Virginia (Coadj.) Bp., 1919	Oct. 3, 1906		132, 120, 172, 180, 184.
234	William Alexander Guerry	So. Carolina (Coadj.) (8th Bp., 1908)	Sept. 15, 1907		84, 140, 170, 172, 187, 214, 220.
235	Robert Louis Paddock	Eastern Oregon (1st Miss.) Res., 1922.	Dec. 18, 1907		84, 163, 180, C, 204, 217, 222, 227, 232 Courtney (late Nova Scotia).
236	Edward Jennings Knight	Western Colorado (3d Miss.)	Dec. 19, 1907	Nov. 15, 1908	111, 143, 208, 215, C, 222, 235.
237	Henry Douglas Robinson	Nevada (3d Miss.)	Mar. 25, 1908	Dec. 18, 1913	84, 150, 189, 192, 193, 197, 199, 231.
238	Frederick Focke Reese	Georgia (4th)	May 20, 1908		160, 140, 170, 214, 224, 233.
239	Frederick J. Kinsman	Delaware (3d) Deposed, 1920	Oct. 28, 1908		84, 94, 96, 111, 143, 171, 184, 215, 229, Courtney (late Nova Scotia).
240	Alfred Harding	Washington (2d)	Jan. 25, 1909	Apr. 30, 1923	84, 109, 111, 128, 143, 151, 184, 225, 226.
241	Nathaniel Seymour Thomas	Wyoming (2d Miss.)	May 6, 1909		84, 94, 111, 120, 143, 191, 207, 208, 226, 239.
242	Benjamin Brewster	W. Col. (4th Miss.) (Maine 5th Bp., '16)	June 17, 1909		84, 154, 183, 213, 222
243	John Gardner Murray	Maryland (Coadj.) (7th Bp., 1911)	Sept. 29, 1909		137, 109, 132, 160, 194, 226, 230, 238, 239, 240, DuMoulin (Niagara).

TABLE OF LIVING AMERICAN BISHOPS IN ORDER OF PRECEDENCE IN THE HOUSE OF BISHOPS

No.		Order		Consecrated	Time and Place of Birth
[illegible]	[illegible]	[illegible]	[illegible]	[illegible]	[illegible]

No.		See	Consecrated	Died	Consecrators
295	Robert LeRoy Harris	Marquette (Coadj.) (2d Bp., 1919)	Feb. 7, 1918		84, 151, 175, 228, 264, 268, Thornebe (Archbp. Ont.).
296	Edward Thomas Demby	Ark. and Prov. of So. West (Suffr.)	Feb. 29, 1918		84, 162, 195, 227, 253, 284, 289.
297	Clinton Simon Quin	Tex. (Coadj.)	Oct. 31, 1918		84. 223, 225, 246, 270, 291.
298	Henry Beard Delany	North Carolina (Suffr.)	Nov. 21, 1918		172, 233, 275, 140, 187, 244, 296.
299	William Mercer Green	Mississippi (Coadj.)	May 20, 1919		84, 157, 170, 253, 144.
300	Ernest Vincent Shayler	Nebraska (4th)	Sept. 11, 1919		203. 163. 272. 235. 276.
301	Troy Beatty	Tennessee (Coadj.)	Sept. 18, 1919	Apr. 23, 1922	84, 170, 253, 214, 292, 296.
302	Edward Lambe Parsons	California (Coadj.)	Nov. 5, 1919		154, 179, 188, 250, 203, 273, 167.
303	Walter Henry Overs	Liberia (5th Miss.)	Dec. 18, 1919		84, 226, 252, 143, 128.
304	James Craik Morris	Canal Zone (1st Miss.)	Feb. 5, 1920		84, 170, 224, 231, 213.
305	Gouverneur F. Mosher	Philippine Islands (2d Miss.)	Feb. 25, 1920		168, 259, 258, 221, Norris (North China), Sing (Asst. Chekiang), Molony (Chekiang), White (Honan).
306	Robert C. Jett	Southwestern Virginia (1st)	Mar. 24, 1920		84, 233, 194, 275, 290, 271.
307	Arthur Wheelock Moulton	Utah (5th Miss.)	Apr. 29, 1920		84, 171, 173, 247, 265, 229, 251.
308	George W. Davenport	Easton (3d)	Sept. 15, 1920		84, 233, 151, 204, 283, 277, 290.
309	W. Bertrand Stevens	Los Angeles (Coadj.)	Oct. 12, 1920		179, 154, 167, 188, 248, 249, 270, 273, 302, 307.
310	David L. Ferris	Western New York (Suffr.) Coadj. '24.	Oct. 13, 1920		202, 128, 173, 207, 252.
311	Philip W. Cook	Delaware (4th)	Oct. 14, 1920		84, 143, 201, 233, 238, 243, 252, 281, 288.
312	H. H. H. Fox	Montana (Suffr.)	Nov. 10, 1920		84, 182, 262, 267, 293, 225, 228.
313	Gaylord G. Bennett	Duluth (Coadj.)	Nov. 17, 1920		84, 151, 192.
314	Robert Herbert Mize	Salina (3d Miss.)	Jan. 19, 1921		84, 213, 245, 261, 284, 241.
315	Kirkman G. Finlay	South Carolina (Coadj.) Trans. to Upper South Carolina (1st), 1922	Jan. 20, 1921		234, 172, 238, 292, 275, 187, 268.
316	William Thomas Manning	New York (10th)	May 11, 1921		84, 148, 171, 170, 173, 255, 240, 202, 244, Sweeney (Tor.).
317	Fred Ingley	Colorado (Coadj.)	June 11, 1921		84, 286, 128, 241, 245, 300.
318	Theophilus M. Gardiner	Liberia (Suffr.)	June 23, 1921		84, 170, 244, 278, 303, 316.
319	John D. La Mothe	Honolulu (2d Miss.)	June 29, 1921		84, 243, 233, 306, 311, 162, 308, 290.
320	John C. Ward	Erie (2d)	Sept. 22, 1921		84, 128, 148, 310, 282, 202, 304.
321	Herbert Shipman	New York (Suffr.)	Nov. 30, 1921		84, 316, 215, 143, 306, 266, 311, 320, 303, 308, 269.
322	Edwin A. Penick	North Carolina (Coadj.)	Oct. 15, 1922		172, 234, 275, 187, 315, 292, 321.
323	James M. Maxon	Tennessee (Coadj.)	Oct. 18, 1922		170, 216, 225, 214, 178, 213, 292, 299.
324	William G. McDowell, Jr.	Alabama (Coadj.)	Oct. 20, 1922		170, 212, 233, 214, 292, 306, 299, 323.
325	G. Ashton Oldham	Albany (Coadj.)	Oct. 24, 1922		218, 151, 316, 204, 281, 282, Hutson (Abp. West Indies).
326	Charles L. Slattery	Massachusetts (Coadj.)	Oct. 31, 1922		171, 233, 265, 154, 173, 215, 221, 183, 248, 316.
327	Wm. Blair Roberts	South Dakota (Suffr.)	Dec. 6, 1922		84, 285, 286, 227, 293, 313, 262.
328	Harry R. Carson	Haiti (1st Miss.)	Jan. 10, 1923		84, 170, 316, 215, 224, 244, 282, 304, 305.
329	Alexander Mann	Pittsburgh (3d)	Jan. 25, 1923		201, 171, 215. 244, 310, 213, 320, 143, 311.
330	James E. Freeman	Washington (3d)	Sept. 29, 1923		170, 171, 243, 316, 244, 241, 271, 328, Thorneloe (Ont.).
331	Robert E. L. Strider	West Virginia (Coadj.)	Nov. 1, 1923		191, 186, 329, 233, 264, 268, 241.
332	Frank William Sterrett	Bethlehem (Coadj.)	Nov. 9, 1923		143, 226, 194, 256, 326, 311, 306, 204.
333	Charles S. Reifsnider	North Tokyo (Suffr.)	Feb. 12, 1924		167, 179, 151, 195, 295, 309, 192.
334	Edward Makin Cross	Spokane (3d Miss.)	Feb. 20, 1924		262, 279, 330, 285, 327, 267, 261, 241, the Most Rev. Archbp. Matheson, Prim. all Canada.
335	John Chanler White	Springfield (4th)	May 14, 1924		143, 216, 199, 286, 231, 291, 213, 197, 261, 227

BISHOPS CONSECRATED IN AMERICA FOR FOREIGN CHURCHES

AND FOR OTHER JURISDICTIONS NOT OF THE AMERICAN CHURCH

No.	Name	See	Consecrated	Died	Consecrators
A	James Theodore Holly	Haiti	Nov. 8, 1874	Mar. 13, 1911	27, 38, 62, 71, 74, 78, Courtenay (Kingston).
B	Henry Chauncey Riley	Valley of Mexico. Res., 1884. Suspended, Nov. 29, 1895	June 24, 1879	Mar. 13, 1904	38, 67, 71, 74, 78, 91, 120.
C	Lucien Lee Kinsolving	Southern Brazil. Transl. to Am. Miss. Bp. So. Brazil, 1907. (His name is inserted in the American list between No.'s 187 and 188 above)	Jan. 6, 1899		110, 92, 111, 120, 131, 133, 143, 162, 163, 171, 185.

TABLE OF LIVING AMERICAN BISHOPS IN ORDER OF PRECEDENCE IN THE HOUSE OF BISHOPS

No.		Order	See	Consecrated	Time and Place of Birth
1	Ethelbert Talbot	1st	Wyo. & Ida. (Miss.) 3d (C. P.).....Bethlehem, 1898	May 27, 1887	Oct. 9, 1848, Fayette, Mo.
2	James Steptoe Johnston	2nd	W. Texas (Miss.) 1st W. Texas, 1904.....Res. 1916	Jan. 6, 1888	June 9, 1843, Church Hill, Miss.
3	Boyd Vincent	2nd	Southern Ohio (Asst.).....Bishop, 1904	Jan. 25, 1889	May 18, 1845, Erie, Pa.
4	William Andrew Leonard	4th	Ohio	Oct. 12, 1889	July 15, 1848, Southport, Conn.
5	Anson Rogers Graves	1st	The Platte (1st Kearney).....Res. 1910	Jan. 1, 1890	Apr. 13, 1842, Wells, Vt.
6	William Ford Nichols	2nd	California (Asst.) .....Bp. 1893	June 24, 1890	June 9, 1849, Lloyd, N. Y.
7	Davis Sessums	4th	Louisiana (Asst.) .....Bp. 1891	June 24, 1891	July 7, 1858, Houston, Tex.
8	George Herbert Kinsolving	2nd	Texas (Asst.) .....Bp. 1893	Oct. 12, 1892	Apr. 28, 1849, Bedford, Va.
9	Lemuel Henry Wells	1st	Spokane (Miss.) .....Res. 1913	Dec. 16, 1892	Dec. 3, 1841, Yonkers, N. Y.
10	John McKim	3rd	Tokyo (Miss.)	June 14, 1893	July 17, 1852, Pittsfield, Mass.
11	Frederick Rogers Graves	3rd	Shanghai (Miss.)	June 14, 1893	Oct. 24, 1858, Auburn, N. Y.
12	Thomas Frank Gailor	3rd	Tennessee (Asst.) .....Bp. 1898	July 25, 1893	Sept. 17, 1856, Jackson, Miss.
13	William Lawrence	6th	Massachusetts	Oct. 5, 1893	May 30, 1850, Boston, Mass.
14	Joseph Blount Cheshire, Jr.	5th	North Carolina (Asst.) .....Bp. 1893	Oct. 15, 1893	Mar. 27, 1850, Tarborough, N. C.
15	Arthur Crawshay A. Hall	3rd	Vermont	Feb. 2, 1894	Apr. 12, 1847, Binfield, Eng.
16	John Hazen White	4th	Indianapolis .....1st Mich. City, 1899	May 1, 1895	Mar. 10, 1849, Cincinnati, Ohio.
17	Peter Trimble Rowe	1st	Alaska (Miss.)	Nov. 30, 1895	Nov. 20, 1856, Toronto, Canada.
18	Lewis William Burton	1st	Lexington	Jan. 30, 1896	Nov. 9, 1852, Cleveland, Ohio.
19	Joseph Horsfall Johnson	1st	Los Angeles	Feb. 24, 1896	June 7, 1847, Schenectady, N. Y.
20	James Dow Morrison	1st	Duluth .....Res. 1922	Feb. 2, 1897	Oct. 16, 1844, Waddington, N. Y.
21	Chauncey Bunce Brewster	5th	Connecticut (Coadjutor) .....Bp. 1899	Oct. 28, 1897	Sept. 5, 1848, Windham, Conn.
22	William Montgomery Brown	5th	Arkansas (Coadjutor) .....Bp. 1899; Res. 1912	June 24, 1898	Nov. 4, 1855, Orrville, Ohio.
23	Junius Moore Horner	1st	Asheville (Miss.).....(1st W. North Carolina), 1922	Dec. 28, 1898	July 7, 1859, Oxford, N. C.
24	Lucien Lee Kinsolving	5th	Southern Brazil (Missionary Bishop, 1907)	Jan. 6, 1899	May 14, 1862, Middleburg, Va.
25	William Hall Moreland	1st	Sacramento (Miss.) .....1st Dioc. 1910	Jan. 25, 1899	Apr. 9, 1861, Charleston, S. C.
26	Theodore Nevin Morrison	2nd	Iowa	Jan. 25, 1899	Feb. 18, 1850, Ottawa, Ill.
27	Joseph Marshall Frances	1st	Indianapolis and 5th of Indiana	Sept. 21, 1899	Apr. 6, 1862, Eaglesmere, Pa.
28	William Loyall Gravatt	2nd	West Virginia (Coadjutor).....Bp. 1916	Oct. 18, 1899	Dec. 15, 1858, Port Royal, Va.
29	Sidney Catlin Partridge	1st	Kyoto, Japan (Miss.).....2nd Bp. W. Mo., 1911	Nov. 10, 1899	Sept. 1, 1857, New York City.
30	Charles P. Anderson	4th	Chicago (Coadjutor) .....Bp. 1905	Feb. 2, 1900	Sept. 8, 1863, Kemptville, Canada.
31	Reginald Heber Weller	3rd	Fond du Lac (Coadjutor) .....Bp. 1912	Feb. 24, 1900	Nov. 6, 1857, Jefferson City, Mo.
32	Cameron Mann	3rd	No. Dakota (Miss.).....S. Florida (Miss.), 1913	Nov. 8, 1900	Apr. 3, 1851, New York City.
33	Charles Henry Brent	1st	Philippine Islands (Miss.)..4th W. New York, 1918	Dec. 4, 1901	Apr. 9, 1862, Newcastle, Ont., Canada.
34	Frederic Burgess	2nd	Long Island	Jan. 15, 1902	Oct. 6, 1853, Providence, R. I.
35	Henry Bond Restarick	1st	Honolulu (Miss.) .....Res. 1920	July 2, 1902	Dec. 26, 1854, Co. Somerset, England.
36	Charles M. Beckwith	4th	Alabama	Dec. 17, 1902	June 3, 1851, Prince George Co., Va.
37	Sheldon M. Griswold*	1st	Salina (Miss.).....Suffr. Bp., Chicago, 1917	Jan. 8, 1903	Jan. 8, 1861, Delhi, N. Y.
38	Theodore Du Boise Bratton	3rd	Mississippi	Sept. 29, 1903	Nov. 11, 1862, Winnsboro, S. C.
39	Edwin Stevens Lines	3rd	Newark	Nov. 18, 1903	Nov. 23, 1845, Naugatuck, Conn.
40	Edward Fawcett	3rd	Quincy	Jan. 20, 1904	Nov. 1, 1865, New Hartford, Ia.
41	Richard Henry Nelson	2nd	Albany (Coadjutor) .....Bp. 1913	May 19, 1904	Nov. 10, 1859, New York City.
42	Edward William Osborne	2nd	Springfield (Coadjutor).....Bp. 1906; Res. 1916	Oct. 23, 1904	Jan. 5, 1845, Calcutta, India.
43	Logan Herbert Roots	2nd	Hankow, China (Miss.)	Nov. 14, 1904	July 27, 1870, Perry Co., Ill.
44	Henry Damerel Aves	1st	Mexico (Miss.) .....Res. 1923	Dec. 14, 1904	July 10, 1853, Huron Co., Ohio.
45	Albion Williamson Knight	1st	Cuba (Miss.).....Bp. Coadjutor, N. J., 1923 Resigned 1913. In chg. Panama	Dec. 21, 1904	Aug. 24, 1859, White Springs, Fla.
46	Charles Edward Woodcock	3rd	Kentucky	Jan. 25, 1905	June 12, 1854, New Britain, Conn.
47	James Henry Darlington	1st	Harrisburg	Apr. 26, 1905	June 9, 1856, Brooklyn, N. Y.
48	Frederick Foote Johnson	2nd	South Dakota (Asst. Miss.).....Bp. in charge, 1909 Miss. Bp., 1910. Coadjutor, Mo., 1911, Bp. 1923	Nov. 2, 1905	Apr. 23, 1866, Newtown, Conn.
49	Edward Melville Parker	3rd	New Hampshire (Coadjutor).....Bp. 1914	Feb. 9, 1906	July 11, 1855, Cambridge, Mass.

No.		Order	See	Consecrated	Time and Place of Birth
50	John Newton McCormick	2nd	Western Michigan (Coadjutor) Bp. 1909	Feb. 14, 1906	Feb. 1, 1863, Richmond, Va.
51	William Walter Webb	6th	Milwaukee (Coadjutor) Bp. 1906	Feb. 24, 1906	Nov. 20, 1857, Germantown, Pa.
52	Beverley Dandridge Tucker	.....	Southern Virginia (Coadjutor)	Oct. 3, 1906	Nov. 9, 1846, Richmond, Va.
53	William Alexander Guerry	7th	South Carolina (Coadjutor) Bp. 1908	Sept. 15, 1907	July 7, 1861, Clarendon Co., S. C.
54	Robert Lewis Paddock	1st	Eastern Oregon (Miss.) Res. 1922	Dec. 18, 1907	Dec. 24, 1869, Brooklyn, N. Y.
55	Frederick Focke Reese	4th	Georgia	May 20, 1908	Oct. 23, 1854, Baltimore, Md.
56	Nathaniel Seymour Thomas	2nd	Wyoming (Miss.)	May 6, 1909	June 20, 1867, Faribault, Minn.
57	Benjamin Brewster	4th	W. Colo. (Miss.) Bp. Maine, 1916	June 17, 1909	Nov. 25, 1860, New Haven, Conn.
58	John Gardner Murray	7th	Maryland (Coadjutor) Bp. 1911	Sept. 29, 1909	Aug. 31, 1857, Lonaconing, Md.
59	Arthur Selden Lloyd*	.....	Virginia (Coadj.), Pres. Bd. of Mis., Suff. N. Y., 1920	Oct. 20, 1909	May 3, 1857, Mount Ida, Va.
60	George Allen Beecher	2nd	Western Nebraska (Miss.)	Nov. 30, 1910	Feb. 3, 1868, Monmouth, Ill.
61	James De Wolf Perry	4th	Rhode Island	Jan. 6, 1911	Oct. 3, 1871, Germantown, Pa.
62	Julius W. Atwood	2nd	Arizona (Miss.)	Jan. 18, 1911	June 27, 1857, Salisbury, Vt.
63	Theodore P. Thurston	1st	Eastern Oklahoma (Miss.)	Jan. 25, 1911	June 30, 1867, Delavan, Ill.
64	Louis Childs Sanford	1st	San Joaquin (Miss.)	Jan. 25, 1911	July 27, 1867, Bristol, R. I.
65	James R. Winchester	6th	Arkansas (Coadj.) Bp. 1912	Sept. 29, 1911	Mar. 15, 1852, Annapolis, Md
66	Thomas Frederick Davies	2nd	Western Massachusetts	Oct. 18, 1911	July 20, 1872, Philadelphia, Pa.
67	Philip M. Rhinelander	7th	Pennsylvania (Coadj.) Res. 1923; Bp. 1911	Oct. 28, 1911	June 13, 1869, Newport, R. I.
68	Thomas J. Garland*	.....	Pennsylvania (Suffr.) Bp. 1924	Oct. 28, 1911	Oct. 25, 1866, Tyrone, Ireland.
69	Henry St. George Tucker	2nd	Kyoto (Miss.) Res. 1923	Mar. 25, 1912	July 16, 1874, Warsaw, Va.
70	Daniel T. Huntington	1st	Anking (Miss.)	Mar. 25, 1912	Aug. 4, 1868, Norwich, Conn.
71	Harry Sherman Longley*	.....	Iowa (Suffr.) (Coadj., 1917)	Oct. 23, 1912	Sept. 10, 1868, Cohoes, N. Y.
72	Frank Arthur McElwain	.....	Minnesota (Suffr.) (Bp. 1917)	Oct. 30, 1912	Dec. 14, 1875, Warsaw, N. Y.
73	Theodore Irving Reese	.....	Southern Ohio (Coadjutor)	Mar. 25, 1913	Mar. 10, 1873, New York City.
74	Samuel Gavitt Babcock	.....	Massachusetts (Suffr.)	June 17, 1913	Oct. 8, 1851, Newport, R. I.
75	Charles Blayney Colmore	2nd	Porto Rico (Miss.)	Dec. 27, 1913	Mar. 31, 1879, Victoria, Tenn.
76	John Poyntz Tyler	4th	North Dakota (Miss.)	Jan. 6, 1914	June 15, 1862, Hanover Co., Va.
77	Frank Du Moulin	.....	Ohio (Coadj.)	Jan. 8, 1914	July 9, 1870, Montreal, Canada.
78	Frederick B. Howden	4th	New Mexico (Miss.)	Jan. 14, 1914	Dec. 10, 1869, Staten Island, N. Y.
79	William Theodotus Capers	.....	West Texas (Coadj.) Bp. 1916	May 1, 1914	Aug. 9, 1867, Greenville, S. C.
80	William Cabell Brown	.....	Virginia (Coadj.) Bp. 1921	Oct. 28, 1914	Nov. 22, 1861, Lynchburg, Va.
81	William Frederic Faber	3rd	Montana (Coadjutor) Bp. 1916	Nov. 10, 1914	Feb. 27, 1860, Buffalo, N. Y.
82	Paul Jones	4th	Utah (Miss.) Res. 1917	Dec. 16, 1914	Nov. 24, 1880, Wilkes-Barre, Pa.
83	Walter Tyler Sumner	4th	Oregon	Jan. 6, 1915	Dec. 5, 1873, Manchester, N. H.
84	Thomas Campbell Darst	3rd	East Carolina	Jan. 6, 1915	Nov. 10, 1875, Pulaski Co., Va.
85	Hiram Richard Hulse	2nd	Cuba (Miss.)	Jan. 12, 1915	Sept. 15, 1868, Middletown, N. Y.
86	Paul Matthews	5th	New Jersey	Jan. 25, 1915	Dec. 25, 1866, Glendale, Ohio.
87	Herman Page	2nd	Spokane (Miss.) Michigan, 1923	Jan. 28, 1915	May 23, 1866, Boston, Mass.
88	George Yemens Bliss	.....	Vermont (Coadj.)	Apr. 21, 1915	March 12, 1864, Shelburne, Vt.
89	Charles Fiske	.....	Central New York (Coadj.) Bp. 1924	Sept. 29, 1915	Mar. 16, 1868, New Brunswick, N. J.
90	Wilson Rieff Stearly*	.....	Newark (Suffr.) (Coadj. 1917)	Oct. 21, 1915	May 8, 1869, Philadelphia, Pa.
91	Edward Campion Acheson*	.....	Connecticut (Suffr.)	Nov. 4, 1915	April 7, 1859, Woolwich, England.
92	James Wise	.....	Kansas (Coadj.)	Oct. 28, 1916	July 26, 1875, Dundee, Scotland.
93	Hugh Latimer Burleson	4th	South Dakota (Miss.)	Dec. 14, 1916	April 25, 1865, Northfield, Minn.
94	Irving Peake Johnson	.....	Colorado	Jan. 1, 1917	Nov. 5, 1866, Hudson, N. Y.
95	Frank Hale Touret	.....	Western Colorado (Miss.) Idaho, 1919	Feb. 2, 1917	Mar. 25, 1875, Salem, Mass.
96	Edwin Warren Saphore	.....	Arkansas (Suffr.)	Aug. 24, 1917	
97	Arthur Conover Thomson	.....	So. Virginia (Suffr.) (Coadj., 1919)	Sept. 27, 1917	Apr. 16, 1871, Fredericksburg, Va.
98	Harry Tunis Moore	.....	Dallas (Coadj.) Bp. 1924	Oct. 4, 1917	Oct. 4, 1873, Delavan, Wis.
99	Henry Judah Mikell	2nd	Atlanta	Nov. 1, 1917	Aug. 4, 1873, Sumter, S. C.
100	William P. Remington	.....	So. Dakota (Suffr.) Eastern Oregon, 1922	Jan. 10, 1918	Mar. 13, 1879, Philadelphia, Pa.
101	Robert Le Roy Harris	2nd	Marquette (Coadj.) Bp. 1919	Feb. 7, 1918	Feb. 12, 1874, Cleveland, Ohio.
102	Edward Thomas Demby	.....	Ark. and Prov. of So. West (Suffr.)	Feb. 29, 1918	Feb. 13, 1869, Wilmington, Del.
103	Clinton Simon Quin	.....	Texas (Coadj.)	Oct. 31, 1918	Sept. 23, 1883, Louisville, Ky.
104	Henry Beard Delany	.....	North Carolina (Suffr.)	Nov. 21, 1918	Feb. 5, 1858, St. Mary's, Ga.
105	William Mercer Green	.....	Mississippi (Coadj.)	May 20, 1919	July 12, 1876, Greenville, Miss.
106	Ernest Vincent Shayler	4th	Nebraska	Sept. 11, 1919	Oct. 11, 1868, Wallingford, Eng.

No.		Order	See	Consecrated	Time and Place of Birth
107	Edward Lambe Parsons	.....	California (Coadj.)	Nov. 5, 1919	May 18, 1868, New York City.
108	Walter Henry Overs	.....	Liberia (Miss.)	Dec. 18, 1919	Mar. 26, 1870, Harbury, Eng.
109	James Craik Morris	.....	Canal Zone (Miss.)	Feb. 5, 1920	June 18, 1870, Louisville, Ky.
110	Gouverneur F. Mosher	.....	Philippine Islands (Miss.)	Feb. 25, 1920	Oct. 28, 1871, Stapleton, N. Y.
111	Robert Carter Jett	1st	Southwestern Virginia	Mar. 24, 1920	May 10, 1865, Fredericksburg, Va.
112	Arthur Wheelock Moulton	5th	Utah (Miss.)	Apr. 29, 1920	May 3, 1873, Worcester, Mass.
113	George William Davenport	3rd	Easton	Sept. 15, 1920	
114	W. Bertrand Stevens	.....	Los Angeles (Coadj.)	Oct. 12, 1920	Nov. 19, 1884, Lewiston, Me.
115	David L. Ferris	.....	Western New York (Suffr.) .....Coadj., 1924	Oct. 13, 1920	
116	Philip Cook	4th	Delaware	Oct. 14, 1920	July 4, 1875, Kansas City, Mo.
117	H. H. H. Fox*	.....	Montana (Suffr.)	Nov. 10, 1920	Mar. 11, 1871, Montclair, N. J.
118	Gaylord G. Bennett	2nd	Duluth (Coadj.) .....Bp. 1922	Nov. 17, 1920	Nov. 28, 1882, Deadwood, S. D.
119	Robert H. Mize	3rd	Salina (Miss.)	Jan. 19, 1921	Feb. 10, 1870, Chicago, Ill.
120	Kirkman G. Finlay	1st	South Carolina (Coadj.)..Upper So. Car. (1st), 1922	Jan. 20, 1921	Oct. 1, 1877, Glasgow, Scotland.
121	William Thomas Manning	10th	New York	May 11, 1921	May 12, 1866, Northampton, England.
122	Fred Ingley	.....	Colorado (Coadj.)	June 11, 1921	Nov. 20, 1878, Staffordshire, England.
123	Theo. Momolu Gardiner*	.....	Liberia (Suffr.)	June 23, 1921	Jan. 30, 1870, Dearlah, Cape Mount, W. Africa.
124	John D. La Mothe	2nd	Honolulu (Miss.)	June 29, 1921	June 8, 1868, Ramsey, Isle of Man.
125	John C. Ward	2nd	Erie	Sept. 22, 1921	Aug. 27, 1873, Elmira, N. Y.
126	Herbert Shipman*	.....	New York (Suffr.)	Nov. 30, 1921	Aug. 3, 1869, Lexington, Ky.
127	Edwin A. Penick	.....	North Carolina (Coadj.)	Oct. 15, 1922	Apr. 4, 1887, Bay City, Michigan.
128	James M. Maxon	.....	Tennessee (Coadj.)	Oct. 18, 1922	Jan. 1, 1875, Frankfort, Ky.
129	William G. McDowell, Jr.	.....	Alabama (Coadj.)	Oct. 20, 1922	Aug. 22, 1882, Lexington, Va.
130	G. Ashton Oldham	.....	Albany (Coadj.)	Oct. 24, 1922	Aug. 15, 1877, Monk-wear-Mouth, England.
131	Charles L. Slattery	.....	Massachusetts (Coadj.)	Oct. 31, 1922	Dec. 9, 1867, Pittsburgh, Pa.
132	Wm. Blair Roberts*	.....	South Dakota (Suffr.)	Dec. 6, 1922	Dec. 10, 1881, Detroit, Mich.
133	Harry R. Carson	1st	Haiti (Miss.)	Jan. 10, 1923	Dec., 1869, Norristown, Pa.
134	Alexander Mann	3rd	Pittsburgh	Jan. 25, 1923	Dec. 2, 1860, Geneva, N. Y.
135	James E. Freeman	3rd	Washington	Sept. 29, 1923	July 24, 1866, New York City.
136	Robert E. L. Strider	.....	West Virginia (Coadj.)	Nov. 1, 1923	Apr. 9, 1887, Leetown, W. Va.
137	Frank William Sterrett	.....	Bethlehem (Coadj.)	Nov. 9, 1923	Jan. 21, 1885, Middleport, N. Y.
138	Charles S. Reifsnider	.....	.....	Feb. 12, 1924	Frederick, Md.
139	Edward M. Cross	2nd	Spokane	Feb. 20, 1924	Mar. 1, 1880, Philadelphia, Pa.

* These Bishops have seats, but no vote in the House of Bishops.

ARCHBISHOPS AND BISHOPS OF THE CHURCH OF ENGLAND IN CANADA

Algoma—The Most Rev. George Thornloe, D.D., D.C.L., Bishopurst, Sault Ste. Marie, Ont.
Athabasca—The Right Rev. E. F. Robins, D.D., Bishop's House, Peace River, Alta.
Caledonia—The Most Rev. F. H. DuVernet, D.D., Prince Rupert, B. C.
Calgary—The Right Rev. William Cyprian Pinkham, D.D., D.C.L., W. Calgary, Alta.
Cariboo—The Right Rev. A. U. de Pencier, M.A., D.D., Vancouver, B. C.
Columbia—The Right Rev. Charles D. Schofield, M.A., D.D., Victoria, B. C.
Edmonton—The Right Rev. Henry Allen Gray, M.A., D.D., LL.D., Edmonton, Alta.
Fredericton—The Right Rev. John Andrew Richardson, D.D., D.C.L., Fredericton, N. B.
Huron—The Right Rev. David Williams, M.A., D.D., LL.D., D.C.L., London, Ont.
Keewatin—The Right Rev. A. D. Dewdney, D.D., Kenora, Ont.
Kootenay—The Right Rev. Alexander John Doull, M.A., D.D., Vernon, B. C.
Mackenzie River—The Right Rev. J. R. Lucas, D.D., Chipewyan, Alta.
Montreal—The Right Rev. John Cragg Farthing, M.A., D.D., D.C.L., LL.D., Montreal, Que.
Moosonee—The Right Rev. J. G. Anderson, D.D., Cochrane, N. Ontario.
New Westminster—The Right Rev. A. U. de Pencier, D.D., O.B.E., Vancouver.
Niagara—The Right Rev. William Reid Clarke, M.A., D.D., D.C.L., Hamilton, Ont.
Nova Scotia—The Most Rev. Clarendon Lamb Worrell, M.A., D.C.L., D.D., 11 Lucknow St., Halifax, N. S.
Ontario—The Right Rev. Edward John Bidwell, D.D., LL.D., D.C.L., Kingston, Ont.
Ottawa—The Right Rev. John C. Roper, M.A., LL.D., D.D., Ottawa, Ont.
Qu'Appelle—The Right Rev. Malcolm McAdam Harding, D.D., Regina, Sask.
Quebec—The Right Rev. Lennox Waldron Williams, M.A., D.D., Quebec, Que.
Ruperts Land—The Most Rev. S. P. Matheson, D.D., D.C.L., Archbishop and Primate of all Canada, Bishop's Court, Winnipeg, Man.
Saskatchewan—The Right Rev. G. E. Lloyd, D.D., Bishopsthorpe, Prince Albert, Sask.
Toronto—The Right Rev. James Fielding Sweeny, M.A., D.D., D.C.L., LL.D., Toronto, Ont. The Right Rev. W. D. Reeve, D.D., Assistant Bishop, Toronto, Ont.
Yukon—The Right Rev. Isaac O. Stringer, B.A., D.D., Dawson, Yukon.

CHURCH OF ENGLAND IN CANADA

List of Clergy

A

Abbott, F. V., Morpeth, Ont. (H.)
Abey, George, 328 Emery St., London, Ont. (H.)
Aborn, T. L., B.A., B.D., B.Sc., Pembroke, Ont. (Ot.)
Adamson, R. J. S., R.D., Paris, Ont. (H.)
Adcock, W. A., Portneuf, Que. (Q.)
Adcock, W. H., 2141 Winnipeg St., Regina (Q'A.)
Ahenakew, E., L.Th., Mervin, Sask. (S.)
Aitkens, Geo., Salt Spring Island, B. C. (B. C.)
Akehurst, H. S., R.D., Kamloops, B. C. (Car.)
Alderwood, H., 11209 127th St., Edmonton, Alta. (Ed.)
Alderson, R., Armstrong, B. C. (Koot.)
Alexander, R. W. W., B.A., High River, Alta. (Cy.)
Allen, J. B., M.C., L.Th., Fort Garry, Winnipeg, Man. (R. L.)
Allen, F. A., Buckingham, Que. (M.)
Allen, W. C., Canon, M.A., Millbrook, Ont. (T.)
Allen, R. W., M.A., Brampton, Ont. (T.)
Allison, W. C., Eastwood, Ont. (H.)
Allman, Rev. Canon A. H., B.Sc., Gravenhurst, Ont. (Al.)
Almond, Canon, M.A., D.C.L., C.M.G., C.B.E., 299 Marlowe Ave., Montreal, Que. (M.)
Almon, H. L. A., R.D., Merriton, Ont. (N.)
Ambrose, G. M., M.A., 256 Gottingen St., Halifax, N. S. (N. S.)
Anderson, F., M.A., B.D., London, Ont. (H.)
Anderson, Canon G. S., L.Th., 167 First Ave., Ottawa (Ot.)
Anderson, E. A., M.A., Brandon, Man. (R. L.)
Anderson, Jacob, B.A., Stonewall, Man. (R. L.)
Andrew, Canon, R.D., St. Thomas, Ont. (H.)
Andrew, A. E., M.A., King's College, Windsor, N. S. (N. S.)
Andrews, R., L.S.T., Red Deer Hill P. O., Sask. (S.)
Andrews, G. H., M.A., St. Mary's, Oak Bay, B. C. (B. C.)
Andrews, P. J., B.D., F.R.H.S. (S.) on leave
Antle, John, 198 Hastings St. W., Vancouver, B. C. (N. W.)
Appleyard, Canon S., M.A., M.C., Woodstock, Ont. (H.)
Archer, W. L., M.A., Port Dalhousie, Ont. (N.)
Archbold, H. T., M.A., Bishop's Chaplain (Hon.) 434 Quebec St., Victoria, B. C. (B. C.)
Ardill, Canon J., Owen Sound, Ont. (H.)
Armstrong, T. L., 104 Assumption St., Windsor, Ont. (H.)
Armstrong, F. W., Canon, Trenton, Ont. (Ont.)
Armstrong, R. A., Canon, B.A., M.A., St. John, N. B. (F.)
Armstrong, W. B., M.A., K.C.W., St. John, N. B. (F.)
Armitage, W. L., M.A., London, Ont. (H.)
Armitage, Ven. Archd. W. J., Ph.D., Halifax, N. S. (N. S.)
Armitage, W. R. R., M.A., 182 Howland Ave., Toronto (T.)
Arnold, A. F., St. Alban's Church, Sydney, N. S. (N. S.)
Arthur, A. J., B.A., B.D., 70 Guestville Ave., Mt. Dennis, Ont. (T.)
Ascah, R. G., B.A., Farnham, Que. (M.)
Ascah, A. C., Synod Office, Montreal, Que. (M.)
Ashby, H. B., Windsor, Ont. (H.)
Ashley, A. W., Kelvington, Sask. (S.)
Ashcroft, R., M.A., York Mills, Ont. (T.)
Ashton, R., Brantford, Ont. (Retired)
Askey, Wm., L.Th., Christ Church, Saskatoon, Sask. (S.)
Atkinson, F. B., Invermere, B. C., (Koot.)
Atkinson, J., Maple Grove, Que., (Q.)
Atkinson, D. E., Washago, Ont. (T.)
Atkinson, Robt., Stanbridge, E., Que. (M.)
Atkinson, J. H., Fort Saskatchewan, Sask. (Ed.)
Atkinson, B., Lake Harbour, Hudson Straits, Baffinsland (Moo.)
Atwater, H. W., Punnichy, Sask. (Q'A.)
Atwood, W., Ogden, P. O., Alta. (Cy.)
Aurelius, J. A., M.A., Okotoks, Alta. (Cy.)
Avery, A. E., Melville, Sask. (Q'A.)
Axon, R., B.A., 8762 Osler St., Vancouver, B. C. (N. W.)

B

Bacon, F. W. M., B.A., Campobello, N. B. (Fr.)
Bacon, C., Durban, Man. (R. L.)
Bagshaw, G. A., R.D., Alberni, B. C. (B. C.)
Baird, C. M., M.A., Dorchester, N. B. (N. S.)
Baker, E. H., Vegreville, Alta. (Ed.)
Baldock, H. W., B.D., Middle Church, Man. (R. L.)
Balfour, C. W., B.A., Sault Ste. Marie, Ont. (Al.)
Ball, T. W., M.A., Portage du Fort, Que. (M.)
Ballard, J. A., Grimsby, Ont. (N.)
Bamford, J. J., Port Medway, N. S. (N. S.)
Bancroft, H., M.A., St. Anne de Bellevue, Que. (M.)
Barnes, J. H., Trinity Rectory, Quebec, Que. (Q.)
Barton, W., R.M.D., Royal Oak, B. C. (B. C.)
Barfoot, W. F., B.A., Winnipeg, Man. (R. L.)
Barlow, Walter, Indian School, Carcross, Yukon (Y.)
Barber, F. L., L.Th., Gananoque, Ont. (Ont.)
Barclay, A. N., 120 Homewood Ave., Hamilton, Ont. (N.)
Barr, A. F., M.A., 43 Admiral Road, Toronto (T.)
Barrow, Gore M., 222 Coxwell Ave., Toronto, Ont. (T.)
Bartlett, E. R., M.A., New Westminster, B. C. (N. W.)
Barrett, H. P., Dauphin, Man. (R. L.)
Bastin, J. S. A., M.A., Turgoose P. O., V. I., B. C. (B. C.)
Bate, A. F., M.A., Fredericton, N. B. (Fr.)
Bate, W. J., Newcastle, N. B. (Fr.)
Bateman, C. W., Calgary, Alta. (C. Y.)
Battersby, H. F., Richmond Hill, Ont. (T.)
Battersby, W. H., M.A., Walkerville, Ont. (H.)
Baugh, H. G. L., B.D., Acton, Ont. (N.)
Baugh, C. W. P., Papineauville, Que. (M.)

Baugh, W. J. P., Philipsburg, Que. (M.)
Baynes-Reed, W. L., L.Th., D.S.O., Canon R. D., 156 Kingston Rd., Toronto (T.)
Bays, P. C., L.Th., Keewatin, Ont. (Kee.)
Beamish, Ven. Archd., G.R., M.A., Belleville, Ont. (Ont.)
Beck, C. B., B.A., 9 McDougall Court, Edmonton, Alta. (Ed.)
Beecham, H., B.A., 2518 Alder St., Vancouver, B. C. (N. W.)
Beer, Ven. Archdcn. H., Kaslo, B. C. (Koot.)
Beesley, C. A., Princeton, Ont. (H.)
Beazer, E. C., Kapuskasing, Ont. (Moo.)
Bedford, Jones, M.A., Perth, Ont. (Ot.)
Belford, H. O. N., Danville, Que. (Q.)
Bell, Wm., B.A., Central Park, B. C. (N. W.)
Bell, Mr., Vermillion, Alta. (S.)
Belt, Canon, M.R., Stamford, Ont. (N.)
Belyea, J. R., B.A., Welsford, N. B. (Fr.)
Bender, C. A., B.A., L.Th., Combermere, Ont. (Ot.)
Bennett, Jas., L.Th., R. R. 3, Gagetown, N. B. (Fr.)
Bennetts, S., Waterdown, Ont. (N.)
Bennett, E. F., 108 Rushbrooke St., Montreal, Que. (M.)
Benoit, H. E., 975 Sherbrooke St. E., Montreal, Que. (M.)
Ben-Oliel, H. A., B.A., R.D., Collingwood, Ont. (T.)
Bent, L. R., M.A., Bedford, N. S. (N. S.)
Bent, A. M., Kentville, N. S. (N. S.)
Berry, H., B.A., L.Th., Forest Hall, Sask. (S.)
Best, W. E., Waterford, N. B. (Fr.)
Beverley, A. L., 1357 Dundas St. E., London, Ont. (H.)
Beverley, A. R., M.A., Barrie, Ont. (T.)
Bice, A. A., B.A., L.Th., 135 Inkerman St., London, Ont. (H.)
Biddell, Rev. R. E. T., Smithers, B. C. (Cal.)
Biggs, D. P. J., Minnedosa, Man. (R. L.)
Bigg, H. R., A.K.C., Sherbrooke, Que. (Q.)
Bilkey, C. L., M.A., B.D., Clinton, Ont. (H.)
Bird, E. V., Red Pheasant, Sask. (S.)
Birch, A., Gladstone, Man. (R. L.)
Bischlager, A., A.K.C., Duncan, B. C. (B. C.)
Blackburn, J., 211 Trent Ave. E., Kildonan, Man. (R. L.)
Blackwell, W. G., Dundalk, Ont. (H.)
Blackall, D. W., Oak Bay, Charlotte Co., N. B. (Fr.)
Blagrave, R. C., D.D., Peterboro, Ont. (T.)
Blay, C. A., Enderby, B. C. (Koot.)
Bliss, Ven. Archd., Smith Falls, Ont. (Ot.)
Blodgett, J. N., B.A., Chapleau, Ont. (Moo.)
Bloodsworth, J. A., Brantford, Ont. (H.)
Blow, J. C., Emsdale, Ont. (Al.)
Blyth, W., M.A., Oakville, Ont. (N.)
Bolton, H. M., Cedar District, B. C. (B. C.)
Booth, Robt., L.Th., Schreiber, Ont. (Al.)
Booy, R. S., Clarenceville, Que. (M.)
Bousfield, George, 191 Augusta St., Ottawa, Ont. (Ot.)
Bousfield, G. J., B.A., Peterboro, Ont. (T.)
Boustead, G. C., 381 Huron St., Toronto (T.)
Boulden, G. H., M.A., Port Hope, Ont. (T.)
Bourne, N. A. F., B.A., 269 Glebeholme Blvd., Toronto (T.)
Bown, C. E. S., M.A., Fitch Bay, Que. (Q.)
Boyd, J. R. S., M.A., Orillia, Ont. (T.)
Boyd, R. S., B.A., Port Robinson, Ont. (N.)
Boyle, T. S., D.D., King's College, Windsor, N. S. (N. S.)
Boyle, V. O., M.A., B.D., Athens, Ont. (Ont.)
Boydell, Canon, Jas., M.A., Sudbury, Ont. (Al.)
Bracken, H. A., M.A., B.D., 10 Oakdene Cres., Toronto (T.)
Bradbury, W., West Lahave Ferry, N. S. (N. S.)
Bradbury, W. J., B.A., B.D., 2052A Chateaubriand Ave., Montreal, Que. (Q.)
Bradshaw, J., Johnville, Que. (Q.)
Brain, Canon, W. J., M.A., 84 Ellsworth Ave., Toronto (T.)
Bracken, G. R., M.A., B.D., 53 Fairview Ave., Toronto (T.)
Brailsford, W., L.Th., The Pas, Man. (S.)
Branch, Theodore, Selby, Ont. (Ont.)
Brand, H. W. A., M.A., Elora, Ont. (N.)
Brayfield, J. S., Telkwa, B. C. (Caled.)
Bray, H. E., M.B., 115 High St., London, Ont. (H.)
Brett, R. H., L.Th., Palmerston, Ont. (N.)
Brett, C. C., Rupert's House, James Bay, Que. (Moo.)
Brewin, F. H., M.A., 7 Glen Road, Toronto (T.)
Brewer, J. S., B.A., Compton, Que. (Q.)
Brewer, R. C., Odanak, Que. (M.)
Bridgman, W. J., Auburn, N. S. (N. S.)
Brigham, S. A., Walpole Island, Ont. (H.)
Bright, Denny, Blenheim, Ont. (H.)
Bristol, C. H., 991 Somerset Blk., Winnipeg, Man. (R. L.)
Britten, H., Lakefield, Ont. (T.)
Britton, R. E. J., L.Th., Doaktown, N. B. (Fr.)
Brockwell, C. A. B., M.A., McGill University, Montreal, Que. (M.)
Brooke, H. A., M.A., 1a Langley Ave., Toronto (T.)
Broughall, J. S., Canon, M.A., 352 Russell Hill Road, Toronto (T.)
Broughall, Canon, M.A., 124 King St., St. Catharines, Ont. (N.)
Broughton, T. H., Lac du Bonnet, Man. (Kee.)
Brown, G. C., B.A., Greenwich, Kings Co., N. S. (N. S.)
Brown, T. H., Seaforth, Ont. (H.)
Brown, E. P., B.A., Pugwash, N. S. (N. S.)
Browne, C. G. D., Sombra, Ont. (H.)
Browne, E. G., Burges, M.A., 303 Shaw St., Toronto (T.)
Browne, H. W., Medicine Hat, Alta. (Q'A.)
Brownlee, G. E., Islay, Alta. (S.)
Bruce, C. L. G., L.Th., Clayton, Ont. (Ot.)
Bruce, G., 891 Corydon Ave., Winnipeg, Man. (R. L.)
Bruce, A. E., L.Th., Wexford, Ont. (T.)
Bruce, A. J., 1309 Edward St., Fort William, Ont. (Al.)
Brunet, C. A., Pakenham, Ont. (Ot.)
Bryan, Bernard, Canon, R. R. 1, Eglinton, Ont. (T.)
Bryant, A. A., L.Th., 17 Langford Ave., Toronto (T.)
Buchannan, M., M.A., 11717 93rd St., Edmonton, Alta. (Ed.)
Buck, F. H., Dawson, Yukon (Y.)
Buckland, C. H., Guelph, Ont. (N.)
Buckland, A. W., R.D., New Carlisle, Que. (Q.)
Buckland, H. T., Springfield, Kings Co., N. B. (Fr.)
Bucklee, T. W., Port Carling, Ont. (Al.)
Budd, E. C., A.K.C., (Univ. London), Stanley, N. B. (Fr.)
Bull, A. J., Lumby, B. C. (Koot.)
Bull, P. F., Sudbury, Ont. (Al.)
Bull, Edward, Sherbrooke, Que. (Que.)
Bulleyment, J. W., Cereal, Alta. (Q'A.)
Bullock, W. H., D.C.L., Hantsport, N. S. (N. S.)
Bullock, G. W., M.A., Bridgewater, N. S. (N. S.)
Bulteel, R. M. P., L.Th., Brantford, Ont. (H.)
Bumsted, W. F., L.C.P., F.R.M.S., Port Credit, Ont. (T.)
Bunbury, W. S. G., B.A., Richmond, Que. (Q.)
Bunting, J. B., Duck Lake, Sask. (S.)
Burd, W., D.C.M., Tisdale, Sask. (S.)
Burgett, Ven. Archdcn., A. E., M.A., 2226 Scarth St., Regina, Sask. (Q'A.)
Burness, J. A., B.A., Lake Saskatoon, Alta. (Ath.)
Burnett, G. A., B.A., Pakenham, Ont. (Ot.)
Burns, Wm., Sunderland, Ont. (T.)
Burt, W., L.Th., All Saints' Rectory, Niagara Falls, Ont. (N.)
Burt, H. C., M.A., Bishop's College, Lennoxville, Que. (Q.)
Burt, Canon, W. A. J., L.Th., Parry Sound, Ont. (Al.)
Bushe, W. F., B.A., Shoal Lake, Man. (R. L.)
Bushell, John, M.A., 62 Brooklyn Ave., Toronto (T.)
Busnell, E., M.A., 150 Cote St., Antoine Rd., Westmount, Montreal, Que. (M.)
Butcher, J. F., R.D., Assiniboia, Sask. (Q'A.)
Butler, J. B., Wawanesa, Man. (R. L.)
Butler, A. J. A., M.A., B.C.S., Lennoxville, Que. (Q.)
Butler, W. A. E., M.A., 11 Fairmont Ave., Ottawa (Ot.)
Byers, B. F., M.A., R.D., Stirling, Ont. (Ont.)
Bythell, J. R., Port Stanley, Ont. (H.)

C

Caiger-Watson, Phillip, Marmora, Ont. (Ont.)
Calder, A. C., LL.B., Chatham, Ont. (H.)
Caldwell, A. B., Port McNichol, Ont. (T.)
Callis, P., M.A., General Missionary, Quebec, Que. (Q.)
Cameron, C. J., M.A., Ph.D., 2395 Seventh Ave. W., Vancouver, B. C. (N. W.)
Campbell, J. Roy, D.D., K.C.W., Fredericton, N. B. (Fr.)

Canham, T. H., B.D., Roslin, Ont. (Y.) on leave.
Canham, C. R., Pinder York Co., N. B. (Fr.)
Cantrell, Joseph, Sharbot Lake, Ont. (Ont.)
Capper, R. C., L.Th., Milverton, Ont. (H.)
Cardwell, R., Radville, Sask. (Q'A.)
Carlisle, Very Rev. Arthur, B.A., D.D., Dean of Montreal, 276 Pine Ave. W., Montreal, Que. (M.)
Carmichael, Canon, Knowlton, Que. (M.)
Carpenter, C., 73 Bedford Park Ave., Toronto (T.)
Carruthers, Canon C., M.A., 8319 101st St., Edmonton, Alta. (Ed.)
Carroll, Wm., M.A., Mount Tolmie, B. C. (B. C.)
Carryer, G., Aultsville, Ont. (Ot.)
Carson, J. F., B.A., 12 Glendale Crescent, Hamilton, Ont. (N.)
Carson, Ven. Archdcn., C. O., M.A., Morrisburg, Ont. (Ot.)
Carson, R. L., Windsor, N. S. (N. S.)
Carson, W. J., Orillia, Ont. (T.)
Cartledge, H., Waswanapie, Que. (Moo.)
Cawley, H., B.A., Winnipeg, Man. (R. L.), on leave.
Chadwick, F. A. P., M.A., St. John's, Victoria, B. C. (B. C.)
Chambers, Canon, M.A., 64 Hutchinson St., Montreal, Que. (M.)
Chapman, T. H., Blue Rocks, Sun, N. S. (N. S.)
Chapman, F. C., B.A., Esquimalt, B. C. (B. C.)
Charters, Frank, D.C.L., Weredale Park, Westmount, Montreal, Que. (M.)
Charters, Herbert, B.A., R.D., Sutton, Que. (M.)
Charters, H. P., L.Th., Long Branch, Ont. (T.)
Charlton, T. J., London, Ont. (H.)
Charlton, H. K. L., Onondaga, Ont. (H.)
Cheese, G. O., M.A., LL.D., Hantsport, N. S. (N. S.)
Cheverton, W. H., Harrington, Labrador, P. Q. (Q.)
Childs, Sidney, Trinity College, Toronto (T.)
Chilcott, T. E., M.A., R.D., Ancaster, Ont. (N.)
Ching, Comyn, J. M., 12110 102nd Ave., Edmonton, Alta.
Christmas, F. G., Duncan, V. I., B. C. (B. C.)
Clark, G. C., B.A., 14 Spruce St., Toronto (T.)
Clark, H. A., Maitland Hants, N. S. (N. S.)
Clark, A., Scarboro Jct., Ont. (T.)
Clarke, C. Edw., M.A., Belleville, Ont. (Ont.)
Clarke, C. E., M.A., R.D., Campbellford, Ont. (T.)
Clarke, A. L. G., L.Th., 335 St. James St., London, Ont. (H.)
Clarke, C. B., 1626 Tenth St. W., Vancouver, B. C. (N. W.)
Clarke, H. A. E., M.A., Maberly, Ont. (Ot.)
Clarke, Canon, R. D., Melfort, Sask., (s) (Sup'd.)
Clarke, C. F., M.A., St. David's Mission, Simpson, Mackenzie District, N. W. T. (M. R.)
Clarkson, W. W., Sydney Mines, N. S. (N. S.)
Clay, H., Olds, Alta. (Cy.)
Clay, A., B.A., Elnora, Alta. (Cy.)
Clayton, D. T., M.A., Smith's Falls, Ont. (Ot.)
Clementson, W. A. B., M.A., Westlock, Alta. (Ed.)
Clough, C. F. A., 11717 93rd St., Edmonton, Alta. (Ed.)
Cluff, Canon, W. T., Stratford, Ont. (H.)
Cocks, H. F., Little Current, Ont. (Al.)
Code, G., M.A., Smith's Falls, Ont. (Ont.)
Cody, H. J., Canon, M.A., D.D., LL.D., 603 Jarvis St., Toronto (T.)
Cody, H. A., B.A., M.A., St. John, N. B. (Fr.)
Coffin, Hubert, R. D., Dunham, Que. (M.)
Colclough, John H., B.A., B.D., Creemore, Ont. (T.)
Colclough, Basil P., B.A., L.Th., Bayfield, Ont. (H.)
Cole, W., Grenfell, Sask. (Q'A.)
Coleman, R. J., Dalhousie, N. B. (Fr.)
Coleman, J. H. H., M.A., Napanee, Ont. (Ont.)
Coleman, A. H., M.A., 176 Pretoria Ave., Ottawa, Ont. (Ot.)
Coleman, S. H., Lashburn, Sask. (S.)
Coleman, Henry Ker, Parham, Ont. (Ont.)
Collins, A. W., M.A., Salt Spring Is., B. C. (B. C.)
Collins, Canon, D. W., Sarnia, Ont. (H.)
Collison, Ven. Archdcn., H. A., B.A., R.M.D., Duncan, V. I., B. C. (B. C.)
Collier, A. C., M.A., P. O. High River, Alta. (C. Y.)
Colloton, F. W., L.Th., 16 Forest Ave., Sault Ste. Marie, Ont. (Al.)
Combe, C. E., River Desert, Que. (M.)
Comley, F., Metchosin, B. C. (B. C.)
Condell, H. J., Caledonia, Ont. (H.)
Conlin, T. D., Scanterbury, Man. (R. L.)
Connor, W. J., Brussels, Ont. (H.)
Connell, Robt., St. Saviour's Rectory, Victoria, B. C. (B. C.)
Cooke, O. F., R.D., 200 Victoria Ave. N., Hamilton, Ont. (N.)
Cooke, A. O., Barriefield, Ont. (Ont.)
Coombs, F. G., M.A., B.D., 56 Cedar Ave., Pointe Claire, Que. (M.)
Coombes, Very Rev. Dean, M.A., D.D., The Deanery, Winnipeg, Man. (R. L.)
Cooper, W., 526 Cordova St. E., Vancouver, B. C. (N. W.)
Cooper, J. L., B.A., Nokomis, Sask. (Q'A.)
Cooper, J. A., B.D., Bathurst, N. B. (Fr.)
Copeland, C. E., B.A., McGregor, Man. (R. L.)
Corbin, P. E., B.A., New Ross, N. S. (N. S.)
Cordner, R., B.A., Waterdown, Ont. (N.)
Corker, A. W., Alert Bay, B. C. (B. C.)
Cornish, D. J., Port Dover, Ont. (H.)
Cornish, F. C., 9537 109th Ave., Edmonton, Alta. (Ed.)
Cosgrave, F. H., M.A., B.D., 218 Alberta Ave., Toronto (T.)
Cottam, Jas., Muncey, Ont. (H.)
Cotton, P. G., B.A., St. Stephen, N. B. (Fr.)
Cotton, Thomas H., M.A., D.D., 2154 Queen St. E., Toronto (T.)
Courage, W. R., Claraday P. O., Ont. (T.)
Cousins, A. D., Craigvale, Ont. (T.)
Coulson, T. A., Deloraine, Man. (R. L.)
Cowans, W., St. Philip's Rectory, Norwood, Winnipeg, Man. (R. L.)
Cowie, J. R. deW., M.A., Lower Woodstock, N. B. (Fr.)
Cox, W., Oddfellows' Home, 229 College St., Toronto (T.)
Cox, H. C., M.A., M.C., 91 Ontario St. W., Montreal, Que. (M.)
Cox, J. F., S.T.M., Fort Qu'Appelle, Sask. (Q'A.)
Craig, W. W., D.D., 1130 Georgia St. W., Vancouver, B. C. (N. W.)
Crarey, W., L.Th., R. R. 1, Harrow, Ont. (H.)
Creal, H. H., L.Th., Raymore, Sask. (Q'A.)
Cree, A. S. H., L.Th., 889 Adelaide St., London, Ont. (H.)
Creeggan, A. H., Deseronto, Ont. (Ont.)
Creswick, W., L.Th., 166 Howland Ave., Toronto (T.)
Crewe, W. J., Cobble Hill, B. C. (B. C.)
Cribb, A. G., Upper Falmouth, N. S. (N. S.)
Crighton, W. J., M.A., Bradford, Ont. (T.)
Cripps, W. T. H., Lethbridge, Alta (Cy.)
Crisp, J. O., R.D., Kingston, Ont. (Ont.)
Crisall, J. M., L.Th., Macpherson, Mackenzie District, N. W. T. (M. R.)
Croly, E. H., B.A., R.D., Delaware, Ont. (H.)
Crosby, H. G. E., B.A., Courtwright, Ont. (H.)
Cross, A., L.Th., Lloydminster, Sask. (S.)
Cross, J. F., M.A., St. John's College, Winnipeg, Man. (R. L.)
Crothers, L., W.F., B.S.A., Quyon, Que. (M.)
Crowfoot, A. H., Ven. Archdcn., B.A., M.A., 5 Wall St., St. John, N. B. (Fr.)
Cullen, W. L., 302 Dupont St., Toronto (T.)
Cummer, A. C., Thorndale, Ont. (H.)
Cumming, C. R., M.A., Sydney, N. S. (N. S.)
Cunningham, H. W., 43 Cornwallis St., Halifax, N. S. (N. S.)
Cunliffe, T. W., Retired, Qu'Appelle, Sask. (Q'A.)
Currie, A. D., P. O. Strathmore, Alta. (Cy.)
Curliss, T. O., 37 Patricia Drive, Toronto (T.)
Cushing, R. S., B.A., Timmins, Ont. (Moo.)
Custance, M. A. F., B.A., R.D., Weyburn, Sask. (Q'A.)

D

Dainton, A. S., B.A., Alexander, Man. (R. L.)
Dance, B. H. L., Imperial, Sask. (Q'A.)
Dance, D. L., Govan, Sask. (Q'A.)
Daniel, Canon, B.A., 511 Huron St., Toronto, Ont. (T.)
Daniel, A. W., Canon, Rothesay, N. B. (Fr.)
Daniels, Wm., Parry Sound, Ont. (Al.)
Darling, C. B., M.A., 350 St. Clair Ave. W., Toronto (T.)
Davis, C. E., Golden, B. C. (Koot.)
Davis, W. D., Thamesford, Ont. (H.)
Davis, Canon, Port Colborne, Ont. (N.)
Davis, E. A., B.A., R.D., 623 Fourth St., Medicine Hat, Alta. (Q'A.)
Davis, L. E., M.A., Brockville, Ont. (Ont.)
Davies, M. C., B.A., Windsor, Ont. (H.)
Davies, J. A., L.Th., Clarksburg, Ont. (H.)

Davies, T. J., B.A., St. Chad's College, Regina, Sask. (Q'A.)
Davies, Samuel, Seaforth, N. S. (N. S.)
Davies, S. O., B.A., Pelly, Sask. (Q'A.)
Daviss, John A., B.A., Whitehorse, Yukon (Y.)
Davidson, Ven. Archdcn., M.A., R.D., St. Paul's Rectory, Regina, Sask. (Q'A.)
Davidson, J. C., Ven. Archd., M.A., 156 Cottingham St., Toronto (T.)
Davison, W. H., M.A., 91 Ontario St. W., Montreal, Que. (M.)
Daw, Canon, The Hospital, Hamilton, Ont. (N.)
Dawson, E. E., Lacolle, Que. (M.)
Deathe, Wm., Rockingham, N. S. (N. S.)
Dean, F. M., M.A., 428 Brunswick Ave., Toronto (T.)
D'easum, G. C., M.A., M.C., New Westminster, B. C. (N. W.)
De Gruchy, W., Sandy Beach, Que. (Q.)
Dennis, J. W., R.F.D., 1, Gilmanton Iron Works, New Hampshire, U. S. A. (M.)
Dentith, A. F., Armdale, Halifax, N. S. (N. S.)
DePauley, Canon, B.A., B.D., 200 O'Meara St., St. John's, Man. (R. L.)
DePencier, T. F. W., B.A., L.Th., Port Hammond, B. C. (N. W.)
DePencier, C. R., M.A., Oshawa, Ont. (T.)
Despard, G. S., L.Th., Linden Ave., Toronto, Ont. (T.)
Despard, A. V., R. R. 1, Vernon, B. C. (Koot.)
Dew, Thomas J., R.D., Ivy, Ont. (T.)
Dewdney, Ven. Archdcn., A. J. B., M.A., P. O. Drawer 108, Calgary, Alta. (Cy.)
Diamond, E., Kenora, Ont. (Kee.)
Dibblee, H. E., M.A., R.D., Amherst, N. S. (N. S.)
Dickson, E. D., Ripley, Ont. (H.)
Dickson, J. S., B.A., Durham P. O., Kirkdale, Que. (Q.)
Dickinson, Alwyne, Deacon, St. Martin's, N. B. (Fr.)
Diehl, L. W., Port Burwell, Ont. (H.)
Diehl, H. R., R. R. No. 5, Strathroy, Ont. (H.)
Dingle, J. P., Hollyburn, P. O., B. C. (N. W.)
Dixon, R. F., Wolfville, N. S. (N. S.)
Dixon, J. H., M.A., B.D., 198 Bronson Ave., Ottawa, Ont. (Ot.)
Dixon, J. C., Amherst Is., Ont. (Ont.)
Dixon, Canon, H. C., 392 Sherbourne St., Toronto, Ont. (T.)
Dixon, S. N., Dryden, Ont. (Kee.)
Dobbs, Ven. Archdcn., O. G., M.A., Kingston, Ont. (Ont.)
Dobbs, C. E., Oakbanks, Man. (R. L.)
Dobbs, T. H., Fairford, Man. (R. L.)
Dobie, Very Rev. Dean, J. N., D.D., St. Chad's College, Regina, Sask. (Q'A.)
Dobson, T., L.Th., R.D., Tilbury, Ont. (H.)
Doherty, W. J., Ven. Archdcn., B.A., L.Th., Box 307, London, Ont. (H.)
Doherty, G. F. B., B.A., 31 St. Joseph St., Toronto (T.)
Donaldson, L. J., 21 Cogswell St., Halifax, N. S. (N. S.)
Douglas, John, M.A., Hagersville, Ont. (N.)
Douglas, D.D., B.A., Cargill, Ont. (H.)
Douthwaite, A.B.C., B.A., L.Th., Biggar, Sask. (S.)
Dowdell, T. F., M.A., Elizabethtown, Ont. (Ont.)
Draper, Ven. Archdcn., T. F., B.D., D.C.L., Louisburg, N. S. (N. S.)
Dreyer, W. G. G., Birchcliffe, Ont. (T.)
Driffield, W., R.D., Digby, N. S. (N. S.)
Dudley, H. G., R. R. 6, Hagersville, Ont. (H.)
Dumas, C. M., Smithville, Ont. (N.)
Dumbrille, R. J., L.Th., Kemptville, Ont. (Ont.)
Dunbar, W. H., L.Th., R.D., Tillsonburg, Ont. (H.)
Dunham, W. P., Fairville, N. B. (Fr.)
Dunlop, W. S., B.A., 44 St. Ann's Rd., Toronto (T.)
Dunn, W. C., L. S. T., Dorion, Ont. (Al.)
Durnford, V. M., Hyde Park, Ont. (H.)
Durnford, A. M. I., R.D., Westhill, Ont. (T.)
Dykes, P. J., B.A., 205 John St., Toronto (T.)
Dymond, E. G., L.Th., Courtwright, Ont. (H.)

E

Eakins, C. G., B.A., Wycliffe College, Toronto (T.)
Eardley-Wilmot, C. R., M.A., Shigawake, Que. (Q.)
Earle, H., M.A., Port Credit, Ont. (T.)
Earp, W. A., B.A., Windsor, Ont. (H.)
Easton, C. T., M.A., Coe Hill, Ont. (Ont.)
Eccleston, W. J., Glanworth, Ont. (H.)
Edmonds, Jabez, 237 Wortley Rd., London, Ont. (H.)
Edmunds, W. E., M.A., 11146 91st Ave., Edmonton, Alta. (Ed.)
Edwards, D., Eastern Passage, N. S. (N. S.)
Edwards, H. A., Jasper, Alta. (Ed.)
Eisenhauer, H. C., Rawdon, N. S. (N. S.)
Ellis, H., Onion Lake, Sask. (S.)
Ellis, J. D., Shawville, Que. (M.)
Ellis, Wm. J., Grenville, Que. (M.)
Eley, Fred, 1203 Mount Royal Ave. W., Montreal, Que. (M.)
Elliott-Baker, F. W. C., 31 Parkwood Ave., Toronto (T.)
Elliott, H. M., B.A., L.Th., Bridgewater, N. S. (N. S.)
Elliott, J. A., M.A., R.D., Port Hope, Ont. (T.)
Elliott, Canon, A., B.A., Carleton Place, Ont. (Ot.)
Emmett, A. G., Dunnville, Ont. (N.)
Emmett, R., Sorel, Que. (M.)
English, W. H., Paynton, Sask. (S.)
Ereaux, J. S., 463 Elm Ave., Westmount, Montreal, Que. (M.)

F

Fairbairn, R. M., M.A., Shequiandah, Ont. (Al.)
Fairweather, N. P., Musquash, N. B. (Fr.)
Farr, T. H., B.A., R.D., Kincardine, Ont. (H.)
Farrell, F. R., Abbotsford, Que. (M.)
Farncomb, Wm., B.A., 107 Hazelton Ave., Toronto (T.)
Farncomb, F. E., B.A., 799 Carlaw Ave., Toronto (T.)
Faries, Ven. Archdcn., York Factory, via The Pas, Man. (Kee.)
Farnham, W. B., Wabamm, Alta. (Ed.)
Farney, A. B., R.D., St. Mary's, Ont. (H.)
Farney, C. M., L.Th., Chesley, Ont. (H.)
Faulconer, W. G., England, Que. (Q.)
Fea, S., M.A., Ph.D., 2023 First Ave. E., Vancouver, B. C. (N. W.)
Feaver, H., Chester, N. S. (N. S.)
Fee, Jas. E., M.A., 92 St. Joseph Blvd. W., Montreal, Que. (M.)
Fenning, Jas. E., R.D., Sutton West, Ont. (T.)
Fenton, T. J. O'C., B.A., Norwood, Ont. (T.)
Ferguson, R. S., L.Th., Washago, Ont. (T.)
Ferguson, R. H., B.D., 60 Glasgow St., Guelph, Ont. (N.)
Ferguson, A. E., Richmond, W., Ont. (Ot.)
Ferrier, R. W., Stafford, Ont. (Ot.)
Fidoe, S., 918 Stadacona St., Moose Jaw, Sask. (Q'A.)
Fidler, Canon A. J., M.A., 67 Brier Hill Ave., Toronto (T.)
Fierheller, G. E., Bethany, Ont. (T.)
Fife, F. J., Marshall, Sask. (S.)
Findlay, E. A., B.A., 63 Lorne Ave., St. Lambert, Que. (M.)
Findlay, G. W., M.A., Virden, Man. (R. L.)
Finch, W. J., Elkhorn, Man. (R. L.)
Fisher, J., Eganville, Ont. (Ot.)
Fisher, G. W., L.Th., Cumberland, Sask. (S.)
Fiske, A. W., L.Th., Provost, Alta. (S.)
Fitzgerald, W. F., M.A., Hon. Canon, Kingston, Ont. (Ont.)
Flanagan, Canon, J. L., 2218 Mance St., Montreal, Que. (M.)
Fleming, R. H., L.S.T., Sault Ste. Marie, Ont. (Al.)
Fleming, A. L., L.Th., St. John, N. B. (Fr.)
Fletcher, C. H., New Glasgow, N. S. (N. S.)
Fletcher, Jos., M.A., Whitby, Ont. (T.)
Fletcher, H., Ogema, Sask. (Q'A.)
Flewelling, J. E., Canterbury Station, N. B. (Fr.)
Flinton, J. W., Sandwick, B. C. (B. C.)
Floyde, A. D. T., Cornwall, Ont. (Ot.)
Follett, C. W., M.A., Loch Lomond, St. John Co., N. B. (Fr.)
Forneri, R. S., M.A., B.D., Peterboro, Ont. (Ont.)
Forneret, Ven. Archdcn., D.D., 13 Queen St. S., Hamilton, Ont. (N.)
Foreman, C. W., B.A., L.Th., Waterloo, Ont. (H.)
Fortin, Ven. Archd., B.A., D.D., Winnipeg, Man. (R. L.)
Forster, J. W., Kingston, Ont. (Ont.)
Forshaw, G., Aylmer, Que. (M.)
Forsyth, D. Ven. Archdcn., B.A., M.A., D.C.L., Chatham, N. B. (Fr.)
Fothergill, Canon, St. Michael's Church Rectory, Quebec, Que. (Q.)

Fotheringham, Ven. Archdcn., J. B., M.A., Brantford, Ont. (H.)
Foyster, L. A., B.A., M.A., Salmonhurst, Victoria Co., N. B. (Fr.)
Frampton, E., Rouleau, Sask. (Q'A.)
Franchetti, N., Edmundston, N. B. (Fr.)
Franklin-Watson, F., Drummondville, Que. (Q.)
Franklin, F., Wadena, Sask. (Q'A.)
Fraser, I. E., B.A., French Village, N. S. (N. S.)
Fraser, A., R.D., Devon Mission, The Pas, Man. (S.)
Freeman, A. W., Mattawa, Ont. (Ot.)
French, C. A., C.M., Cardinal, Ont. (Ont.)
French, Arthur T. W., M.A., 257 Mancè St., Montreal, Que. (M.)
Fricker, H. V., 217 Milton St., Montreal, Que.
Fryer, C. H., Fort Alexander, via Lac du Bonnet, Man. (Kee.)
Fuller, B. P., Shingwauk Home, Sault Ste. Marie, Ont. (Al.)
Fuller, H. S., Retired, Montreal, Que. (Q.)
Fyles, W. A., M.A., Pigeon Bluff, Man. (R. L.)

G

Gabriel, A. E., St. John, N. B. (Fr.)
Gagnon, G. H., Arundel, Que. (M.)
Gale, Canon G. E., 1419 8th Ave. E., Calgary, Alta. (Cy.)
Gallagher, E. O., Blackstock, Ont. (T.)
Gandier, J., Windsor, Ont. (H.)
Garbett, C. S., Hazenmore, Sask. (Q'A.)
Gardner, E. W., Fort Churchill, via The Pas, Man. (Kee.)
Gardiner, R., Ph.D., Hamilton, Ont. (N.)
Garlick, Arthur, Michel, B. C. (Koot.)
Garrett, A. R. E., L.Th., Forest, Ont. (H.)
Garrett, W. P., B.A., R.D., Hawkesbury, Ont. (Ot.)
Garrett, Canon, Niagara, Ont. (N.)
Garrett, L., Trout Lake, via York Factory, via The Pas, Man. (Kee.)
Garrioch, A. C., Portage La Prairie, Man. (R. L.)
Garton, Canon, 362 College Ave., Winnipeg, Man. (R. L.)
Gaskill, Frank B., Shelburne, N. S. (N. S.)
Gauntlett, R. C., L.Th., Condie, N. Regina P. O., Sask. (Q'A.)
Geddes, W. A., Herschel Is., Yukon (Y.)
Geddes, A. W., Wiarton, Ont. (H.)
Gedye, F. W., Luskville, Que. (M.)
George, W. R., L.Th., 4549 Kingsway, Central Park, Vancouver, B. C. (N. W.)
George, W. R., L.Th., 4549 Kingsway, Vancouver, B. C. (N. W.)
Gibbon-Stocken, H. W., Canon, Gleichen, Alta. (Cy.)
Gibney, F. M. R., Gleichen, Sask. (Q'A.)
Gibson, H. C. B., Vernon, B. C. (Koot.)
Gibson, J. B., Anyox, B. C. (Caled.)
Gibson, J. Elias, M.A., 110 Beverley St., Toronto (T.)
Gibson, W., St. Paul's Mission, Chipewyan, Alta. (M. R.)
Gibson, J. H., Chapleau, Ont. (Moo.)
Gilbert, C. F. L., L.S.T., Hanover, Ont. (H.)
Gilbert, W. E., M.A., Ladner, B. C. (N. W.)
Gill, Canon, M.A., The Retreat, St. John's, Winnipeg, Man. (R. L.)
Gillett, J., B.A., Masset, Q. C. I. (Caled.)
Gillman, E., 359 Wolverleigh Blvd., Toronto (T.)
Gillmor, Ven. Archd., D.D., Sault Ste. Marie, Ont. (Al.)
Glover, F., M.A., B.D., 129 Evanson St., Winnipeg, Man. (R. L.)
Godard, H., St. Vincent de Paul, Que. (M.)
Goddard-Fenwick, W. H. W., Halifax, N. S. (N. S.)
Godfrey, J. W., Truro, N. S. (N. S.)
Godsmark, J. E., B.A., 1755 39th Ave. E., South Vancouver, B. C. (N. W.)
Gomery, H., 80 Roberval Ave., Montreal, Que. (M.)
Goodeve, F. W., M.A., 901 Somerset Block, Winnipeg, Man. (R. L.)
Goode, R. H., M.A., Waterhole, Alta. (Ath.)
Goodland, 743 University St., Montreal (M.)
Goodman, W. E., Wynward, Sask. (Q'A.)
Gordon, Canon, M.A., Niagara Falls, Ont. (N.)
Gorman, Canon, R.D., 444 McLaren St., Ottawa, Ont. (Ot.)
Gould, L., Canon, M.D., 604 Jarvis St., Toronto (T.)
Goulding, Canon E. Pierce, M.A., B.D., 9925 105th St., Edmonton, Alta. (Ed.)
Govier, Wm., Athabasca, Alta. (Ath.)
Graham, R. P., L.Th., Rocanville, Sask. (Q'A.)
Graham, F. H., B.A., Ven. Archd., Nelson, B. C. (Koot.)
Graham, J., B.A., L.Th., Shelbrooke, Sask. (S.)
Grant, A. V., B.A., St. Agathe des Monts, Que. (M.)
Gratton, W. J., Carrying Place, Ont. (Ont.)
Gray, S. C., Oromocto, Sunbury Co., N. B. (Fr.)
Gray, G. Y., Chilco, B. C. (Caled.)
Gray, G. L., B.A., Rosemount, Ont. (T.)
Grazier, W., Strasbourg, Sask. (Q'A.)
Greatorex, W. H., Port Morien, N. S. (N. S.)
Green, W. H., Almonte, Ont. (Ot.)
Greene, Heber, H. K., B.A., Mission City, B. C. (N. W.)
Greene, Alan, B.A., Quathiaski Cove, B. C. (B. C.)
Grerene, Ven. Archd. Thos., B.A., Kelowna, B. C. (Koot.)
Greene, D. L., B.A., L.Th., Melfort, Sask. (S.)
Greene, R. W. E., Canon, L.Th., Islington, Ont. (T.)
Greenwood, W., B.A., Tuxford, Sask. (Q'A.)
Greenhalgh, A. E., Macdowell, Sask. (S.)
Gretton, J. R., 1282 Haro St., Vancouver, B. C. (N. W.)
Grice-Hutchinson, R. E., Sorrento, Notch Hill P. O., B. C. (Koot.)
Griffin, J. T., Moose Factory, James Bay, Ont. (Moo.)
Griffin, A. K., M.A., 1545 Bathurst St., Toronto (T.)
Griffiths, W. P., L.S.T., Iroquois Falls, Ont. (Moo.)
Grobb, R. B., M.A., Peterboro, Ont. (T.)
Gross, E. C., R.D., Moosomin, Sask. (Q'A.)
Gunne, Canon C. R., M.A., 300 Hill St., London, Ont. (H.)

H

Hackenley, J., B.A., North Sydney, N. S. (N. S.)
Hackworth, P. G., Mossbank, Sask. (Q'A.)
Hackman, E. A. C., Wolsley, Sask. (Q'A.)
Hagger, L. P., L.Th., Warrick, Ont. (H.)
Hague, Dyson, Canon, M.A., D.D., 27 Maynard Ave., Toronto (T.)
Haigh, W. P., Hartland, N. B. (Fr.)
Hailstone, G., B.A., M.A., North Devon, N. B. (Fr.)
Haines, Richard, Hilton Beach, Ont. (Al.)
Hale, John, 107 Cartwright St., London, Ont. (H.)
Hall, T. H. H., Madoc, Ont. (Ont.)
Hall, A. R., B.A., Rivers, Man. (R. L.)
Hall, G. Bathurst, Kaslo, B. C. (Koot.)
Hallam, W. T., B.A., D.D., Emmanuel College, Saskatoon, Sask. (S.)
Halliwell, F., Rapid City, Man. (R. L.)
Hallowell, C. M. C., B.A., Yarmouth Heights, Ont. (H.)
Halstead, G. H., Beachburg, Ont. (Ot.)
Hamilton, D. M., Glen Sutton, Que. (M.)
Hamilton, J. W., Vineland, Ont. (N.), (Sup'd.)
Hammond, S. R., Brandon, Man. (R. L.)
Hankinson, W. A., Rosseau, Ont. (Al.)
Hardy, S. S., M.A., R.D., Goderich, Ont. (H.)
Hardy, F. G., Brantford, Ont. (H.)
Harding, P. N., St. Thomas, Ont. (H.)
Harding, Canon, L.S.T., Riviere du Loup, Que. (Q.)
Harley, A. W. M., M.A., D.C.L., Conquerall, N. S. (N. S.)
Harley, H. A., M.A., Edgehill, Windsor, N. S. (N. S.)
Harper, E. J., M.A., 21 Queenston Ave., St. Catharines, Ont.
Harris, Canon V. E., M.A., D.C.L., 111 Morris St., Halifax, N. S. (N. S.)
Harris, C. V., Thorold, Ont. (N.)
Harris, C. M., Marmora, Ont. (Ont.)
Harris, C. R., B.D., M.A., Parrsboro, N. S. (N. S.)
Harris, Canon, E. A., M.A., R.D., Mahone Bay, N. S. (N. S.)
Harrison, F. V., R.D., Cranbrook, B. C. (Koot.)
Harrison, J. W., Shawinigan Falls, Que. (Q.)
Harrison, R. D., B.A., B.D., 1419 2nd St., N. W., Calgary, Alta. (Cy.)
Harrison, L. C., B.A., Paquette Station, Ont. (H.)
Harrison, G. R., M.A., Springhill, N. S. (N. S.)
Harrington, C., Estevan, Sask. (Q'A.)
Harrington, S. E., B.A., M.A., Newboro, Ont. (Ont.)
Harrington, J. S., 14 College St., Toronto (T.)
Harrington, Geo., Lorne P. O., Danville, Que. (Q.)

Hart, Canon A., L.Th., 54 Regal Rd., Toronto (T.)
Hartley, F. H., 63 Belwoods Ave., Toronto (T.)
Hartley, W. H., Shelburne, Ont. (H.)
Hasell, W. D., Coleville, Sask. (Q'A.)
Haslam, H. L. A., M.A., Saskatoon, Sask. (S.)
Haslam, H. L., M.A., R.D., Yarmouth, N. S.
Haslam, P. J. E., Petitcodiac, N. B. (Fr.)
Hatcher, W. G., Poltimore, Que. (M.)
Hatfield, W. H., Lac La Nonne, Alta. (Ed.)
Hatter, W. J., Oak Lake, Man. (R. L.)
Haughton, T. R., Bobcaygeon, Ont. (T.)
Hawkins, W. B., Blyth, Ont. (H.)
Hayes, Ven. Archdcn. A. P., F.I.G.C.M., F.T.S., B.A., 720 36th Ave. W., Calgary, Alta. (Cy.)
Hayes, E., Dungannon, Ont. (H.)
Hayman, P. C., Grand Forks, B. C. (Koot.)
Haynes, W. R., Veigan Reserve, Alta. (Cy.)
Hazlehurst, Canon A. W., Baysville, Ont. (Al.)
Hearn, C. R. D., Bond Head, Ont. (T.)
Heard, H. H., Capreol, Ont. (Al.)
Heathcote, Ven. Archdcn., F.C.C., L.Th., 198 Hastings St. W., Vancouver, B. C. (N. W.)
Heaven, C. A., M.A., 54 Queen St. S., Hamilton, Ont. (N.)
Heaven, E. G., L.Th., Ashton, Ont. (Ot.)
Heaven, C. P., Guysboro, N. S. (N. S.)
Hedley, C. W., M.A., 111 Manor Rd., Toronto (T.)
Heeney, Canon, B.A., B.D., 511 Stradbrooke St., Winnipeg, Man. (R. L.)
Heffler, F. H. A., B.A., Stellarton, N. S. (N. S.)
Henderson, W. I., Hanover, Ont. (H.)
Henderson, H. M., 810 9½ St. N. W., Calgary, Alta. (Cy.)
Hendry, W. J., L.Th., Owen Sound, Ont. (H.)
Hepburn, C. G., B.A., B.D., 255 Daly Ave., Ottawa, Ont. (Ot.)
Herbert, W. E., Stettler, Alta. (Cy.)
Herbert, R., R.D., Preston, Ont. (H.)
Herman, F., R. R. 1, Barrie, Ont. (T.)
Hern, G. E., Burlington Beach, Ont. (N.)
Heron, Robt., B.A., Grindstone, Magdalen Is., Que. (Q.)
Hesketh, H., Bay du Vin., N. B. (Fr.)
Hester, E., All Saints' Mission, Aklavik, Mackenzie District, N. W. T. (M. R.)
Heywood, P., M.A., 359 Florence Ave., Winnipeg, Man. (R. L.)
Hibbard, G. F., M.A., Frampton P. O., St. Malachie, Que. (Q.)
Hibbard, W. R., B.A., M.A., D.C.L., Rothesay, N. B. (Fr.)
Hicks, Thos., L.Th., Paisley, Ont. (H.)
Hickin, W. J., B.A., P.O., Rimbey, Alta. (Cy.)
Higginson, A. B., B.A., Fergus, Ont. (N.)
Higley, T. E., Chatham, Ont. (H.)
Hill, J. H. B., B.A., Bible House, Regina (R. L.)
Hill, Canon W. T., M.A., London, Ont. (H.)
Hill, K. W., B.A., Toronto (T.)
Hill, J. H., Fr.B.A. (R. L.), on leave
Hillary, F. R., R.D., Maple Creek, Sask. (Q'A.)
Hiltz, R. A., M.A., D.C.L., 604 Jarvis St., Toronto (T.)
Hincks, Canon F. H., M.A., Haileybury, Ont. (Al.)
Hinchcliffe, J., Victoria, B. C. (N. W.)
Hind, Canon K. C., M.A., Halifax, N. S. (N. S.)
Hinde, Wm., Bayfield, Ont. (H.)
Hiscocks, H. G., M.A., B.D., 498 Euclid Ave., Toronto (T.)
Hitchcox, H. V., Davidson St., Victoria, B. C. (B. C.)
Hives, C. F., Lac La Rouge, Sask. (S.)
Hoath, A. N., L.Th., Meaford, Ont. (H.)
Hockley, E. F., Streetsville, Ont. (T.)
Hodder, H. O., Pembroke, R. R. 7, Ont. (Ot.)
Hodson, Ed., Ocean Falls, B. C. (Caled.)
Hodson, J. E., B.A., Blind River, Ont. (Al.)
Holden, Alfred, Caledon East, Ont. (T.)
Holdom, M. W., M.A., Surrey Centre, B. C. (N. W.)
Holdsworth, C. W., B.A., Islington, Ont. (T.)
Holland, T. B., B.A., B.D., R.D., Norwich, Ont. (H.)
Holmes, A. T. F., L.Th., 965 62nd Ave. E., S. Vancouver, B. C. (N. W.)
Holmes, S. B., L.Th., 54 Cameron St., Ottawa, Ont. (Ot.)
Holmes, G. H., B.A., L.Th., St. George's Rectory, Saskatoon, Sask. (S.)
Holmes, J. H. A., B.A., M.A., St. John West, N. B. (Fr.)
Holthouse, C. L., M.A., Broadview, Sask. (Q'A.)
Homer, J. L., B.D., Port Elmsley, Ont. (Ot.)
Hoodspith, H., Langley Prairie, B. C. (N. W.)
Hooper, H. C. L., 1121 Seaton St., Vancouver, B. C. (N. W.)
Hooper, J. H., 247 8th St. W., N. Vancouver, B. C. (N. W.)
Hooper, Canon E. B., B.A., St. Andrews, N. B. (Fr.)
Hopkins, L. H. C., M.A., B.D., 316 9th Street, Saskatoon, Sask. (S.)
Hopkins, J. R., Hamilton, Ont. (Fr.)
Horne, C. W. E., Canon, M.A., 1014 34th Ave. W., Calgary, Alta. (Cy.)
Horan, B. Wm., B.A., B.D., Wycliffe College (T.)
Hornby, R. S., Kingsey, Sydenham Place, Que. (Q.)
Horner, D., Peninsula Co., Gaspe, Que. (Q.)
Horrocks, J. A., M.A., Oxbow, Sask. (Q'A.)
Horrobin, G., 644 Simcoe St., Winnipeg, Man. (R. L.)
Hosford, J. H., M.A., B.D., Waterford, Ont. (H.)
Houghton, C. W., 198 Hastings St., Vancouver, B. C. (N. W.)
House, J. W., B.A., L.Th., Peace River, Alta. (Ath.)
Howard, R. S. W., M.A., 738 St. Urbain St., Montreal, Que. (M.)
Howard, T. B., B.A., L.Th., Listowel, Ont. (H.)
Howard, W. A., M.A., St. Andrew's East, Que. (M.)
Howard, O. W., M.A., D.D., 450 Lansdowne Ave., Westmount, Montreal, Que. (M.)
Howard, P. C., Matheson, Ont. (Moo.)
Howard, J. Scott, M.A., Newcastle, Ont. (T.)
Howard, A. G., 53 Aylim St., Montreal, Que. (M.)
Howcroft, Ven. Archd. G., M.A., Camrose, Alta. (Ed.)
Howitt, Canon, 104 George St., Hamilton, Ont. (N.)
Howitt, A. H., M.A., 1 Church St., St. Catharines, Ont. (N.)
Hughes, E. L., M.A., L.Th., Perdue, Sask. (S.)
Hughes, J. L., Young's Point, Ont. (T.)
Hughes, T. M., Sidney P. O., V. I., B. C. (B. C.)
Hughes, F., 152 Maple St., Winnipeg, Man. (R. L.)
Humphreys, A. B., Campbelltown, N. B. (Fr.)
Hunt, M. A., Thamesville, Ont. (H.)
Hunt, T. H., M.A., D.D., Windsor, N. S. (N. S.)
Hunter, W. H., Korah, Ont. (Al.)
Hurford, R. P., L.Th., B.D., Tara, Ont. (Ont.)
Husband, E. B., Magog, Que. (Q.)
Hutchings, R. F., 557 Lasalle Rd., Verdun, Que. (M.)
Hutson, E. G., L.Th., 12 Church St., Weston, Ont. (T.)
Hutton, H. F., Port Sydney, Ont. (Al.)

I

Ibbott, T. H., Ph.D., Arthur, Ont. (N.)
Ingles, Ven. Archdcn. Chas. L., M.A., 408 Brunswick Ave., Toronto (T.)
Ingram, A. E. W., B.A., Otterville, Ont. (H.)
Inns, T. H., R. R. 1, Wallacetown, Ont. (H.)
Ireland, F. C., B.A., 4548 St. Catherine St., Westmount, Montreal, Que. (M.)
Ireland, J. E., 56 Rushbrooke St., Montreal, Que. (M.)
Ireland, A., M.A., Lachine Locks, Que. (M.)
Irvine, R. W., B.A., Shannonville, Ont. (Ont.)
Irving, Ven. Archdcn., Jarvis, Ont. (N.)
Irving, Joseph, Brome, Que. (M.)
Irwin, S. P., B.A., Kingsville, Ont. (H.)
Irwin, Canon J. K., M.A., R.D., Balcarres, Sask. (Q'A.)
Iveson, T. H., B.A., R.D., Carleton Place, Ont. (Ot.)
Iveson, T. H. L., Glengarry, Ont. (Ot.)

J

Jackson, M. H., M.A., 946 15th St. W., Vancouver, B. C. (N. W.)
Jackson, W., L.Th., Indian Head, Sask. (Q'A.)
Jackson, F. T., Rathwell, Man. (R. L.)
Jacques, E., B.A., Millbank, Ont. (H.)
James, Canon W. G., B.A., 1407 Tenth St. W., Calgary, Alta. (Cy.)
James, W. C. J., M.A., Wetaskiwin, Alta. (Ed.)
James, E. R., Newcastle, Ont. (T.)
James, R. W., Lion's Head, Ont. (H.)
James, C. J., Canon, M.A., 457 Huron St., Toronto (T.)
Jackson, W., L.Th., Arcola, Sask. (Q'A.)
Jarvis, A., M.A., Canon, 8 Sussex Ave., Toronto (T.)

Jarrett, Spencer C., Orangeville, Ont. (T.)
Jeakins, C. E., M.A., B.D., Brantford, Ont. (H.)
Jeakins, T. B., 147 Hampton Ave., Montreal, Que. (M.)
Jeary, J. E., B.A., L.Th., Hardisty, Alta. (S.)
Jeffery, Canon, M.A., B.D., 901 Somerset Block, Winnipeg, Man. (R. L.)
Jefferson, Robt., B.A., B.D., 219 Echo Drive, Ottawa, Ont. (Ot.)
Jekill, H., B.A., 428 Pie IX Blvd., Maisonneauve, Que. (M.)
Jenkins, David, Grand Manan, N. B. (Fr.)
Jennings, E. C., L.Th., Dresden, Ont. (H.)
Jerrold, P. C., Irvine, Alta. (Q'A.)
Jessop, F. W. H., Tompkins, Sask. (Q'A.)
Johnson, Ven. Archdcn., B.D., Moose Jaw, Sask. (Q'A.)
Johnson, W. R., Elmwood, Winnipeg, Man. (R. L.)
Johnston, W. T., Cookstown, Ont. (T.)
Johnson, H. J., M.A., Parkhill, Ont. (H.)
Johnson, G. I. B., 20 Lyall Ave., Toronto (T.)
Johnson, George, 49 Lincoln Ave., Montreal, Que. (M.)
Johnson, M. B., M.A., 66 Lisgar St., Ottawa, Ont. (Ot.)
Johnston, E. A., M.A., R.D., North Gower, Ont. (Ot.)
Johnstone, R. C., LL.D., Carnegie Library, William Ave., Winnipeg, Man. (R. L.)
Johnstone, D. A., Garden River, Ont. (Al.)
Jolly, L. V., 375 Claremont Ave., Montreal, Que. (M.)
Jones, Deaconess Mabel, Naicam, Sask. (S.)
Jones, Jno. Hughes, M.A., Weston, Ont. (T.)
Jones, J. R., Andoner, N. B. (Fr.)
Jones, W. G., L.Th., Antrim, Ont. (Ot.)
Jones, I. J., B.A., North Battleford, Sask. (S.)
Jones, Albert Leslie, Port Daniel, Que. (Q.)
Jones, A. S., B.A., 78 Elm Ave., Montreal, Que. (M.)
Jones, R. S., B.A., Gorrie, Ont. (H.)
Jones, Walter, R. R. 7, Chatham, Ont. (H.)
Jones, Canon J. W., Kingston, Ont. (Ont.)
Jones, T. W., Loreburn, Sask. (Q'A.)
Jones, D. Pierce, Morden, Man. (R. L.)
Joyce, E. L., Wakefield, Que. (M.)
Judd, W. W., M.A., D.C.L., Windsor, N. S. (N. S.)
Judge, E. P., 26 Macdonald Ave., Montreal, Que. (M.)
Jukes, Mark, M.A., 1055 13th St. W., Vancouver, B. C. (N. W.), (Sup'd.)
Jull, O. L., Elkhorn, Man. (R. L.)

K

Keeling, W. T., M.A., 272 4th St. E., N. Vancouver, B. C. (N. W.)
Kelley, A. R., M.A., R.D., St. Matthew's Church Rectory, Quebec, Que. (Q.)
Kendi, Julius, Mayo, Yukon (Y.)
Kennedy, A. P., Box 17, Beeton, Ont. (T.)
Kennedy, F. W. C., M.A., L.Th., 705 Broughton St., Vancouver, B. C. (N. W.)
Kennedy, J. R., Pilot Mound, Man. (R. L.)
Kenrick, C. B., M.A., 56 Melrose Ave., Hamilton, Ont. (N.)
Kerr, J. H., Burns' Lake, B. C. (Caled.)
Kerr, I. N., M.A., R.D., Hatley, Que. (Q.)
Kidd, Jas. Henry, Cannington, Ont. (T.)
Kidd, W. E., M.A., M.C., Kingston, Ont. (Ont.)
Kinder, B.A., M.A., Leamington, Ont. (H.)
King, H. G., 1144 Jervis St., Vancouver, B. C. (N. W.)
King, J. E., Hemmingford, Que. (M.)
King, C. Grant, Lakefield, Ont. (T.)
King, H. J., M.A., Cochrane, Ont. (Moo.)
King, F. H., Watrous, Sask. (Q'A.)
Kingston, G. F., M.A., B.D., 303 Crawford St., Toronto (T.)
Kirkbridge, T. W., Elstow, Sask. (S.)
Kirkpatrick, F. G., M.A., B.C.L., Wolfe Island, Ont. (Ont.)
Kittson, Canon, D.C.I., Berthier-en-Haute, Que. (Ot.)
Knickle, Wm., New Germany, N. S. (N. S.)
Knight, P. N., Bolton, Ont. (T.)
Knowles, Ven. Archdcn., E. H., LL.B., Synod Office, Regina, Sask. (Q'A.)
Knowles, E., M.A., Ph.D., West Shefford, Que. (M.)
Knox, F. G., Abitibi, Ont. (Moo.)
Kyle, W. A., M.D., Port Robinson, Ont. (N.)

L

Lackey, I. H., Morin Heights, Que. (M.)
Lackey, J. A., R.D., Lachute, Que. (M.)
Lackey, A. O., Lake Harbour, Hudson's Straits, Baffin's Land (Moo.)
Lake, E. E., R. R. 4, St. Catharines, Ont. (N.)
Lamb, P. M., B.A., 7 Bayview Ave., Toronto (T.)
Lance, W. H., McAdam, N. B. (Fr.)
Lancaster, C. F., M.A., St. Anne de Bellevue, Que. (M.)
Langford, R. J., M.A., Windsor, N. S. (N. S.), Retired
Langford, H. M., R.D., Kitchener, Ont. (H.)
Langford, C. L., M.A., Lucknow, Ont. (H.)
Langford, D. B., 90 Oxford St., Toronto (T.)
Lansbury, W. G., Wellington, Ont. (Ont.)
Larder, Geo., Salmon Arm, B. C. (Koot.)
Lariviere, L. V., B.A., Beauharnois, Que. (M.)
Lariviere, D., B.A., Iberville, Que. (M.)
Larmonth, N. B., Nelson, B. C. (Koot.)
Larter, W. S. A., L.Th., Alvinston, Ont. (H.)
Law, P. J. K., Huntsville, Ont. (Al.)
Laws, H. S., M.A., 325 Dresden Rd., Mount Royal, Que. (M.)
Lawson, A. T., B.A., 36 Beulah Ave., Hamilton, Ont. (N.)
Lawrence, C. G., B.A., Hampton, N. B. (Fr.)
Lawes, A. J., Fishing Lake P. O., Sask. (Q'A.)
Lea, C. W., Wycliffe College, Toronto (T.)
Leach, A. T., B.A., L.Th., Unity, Sask. (S.)
Leacroft, F. R. B., Taber, Alta. (Cy.)
Leake, H. A., B.A., Homeside P. O., Ont. (N.)
Leake, H. J., M.A., Waterdown, Ont. (N.)
Leakey, Canon J. A., B.A., Comox, B. C. (B. C.)
Lee, E. H., L.Th., Medicine Hat, Alta. (Q'A.)
Lee, E., L.Th., Delhi, Ont. (H.)
Leech, Thos., M.A., Sydenham, Ont. (Ont.)
LeGallais, F. G., M.A., Mutton Bay, Labrador (Q.)
Legge, Geo. W., B.A., Birtle, Man. (R. L.)
Legge, A. E. E., Marbleton, Que. (Q.)
Leigh, Richard M., Clementsport, N. S. (N. S.)
Leigh, John, St. Paul's Rectory, Kamloops, B. C. (Car.)
Leigh, F., Hespeler, Ont. (H.)
Lemon, R. E., Horning's Mills, Ont. (T.)
LeMoine, N., Gottingen St., Halifax, N. S. (N. S.)
Leroy, F. J., L.S.T., B.A., St. George, N. B. (Fr.)
L'Estrange, T. V., L.S.T., Port Sydney, Ont. (Al.)
Lett, A. R., Principal St. George's School, Lytton, B. C. (Car.)
Leversedge, W., Cumberland, B. C. (B. C.)
Lewin, F. L., L.Th., R. R. 4, Kincardine, Ont. (H.)
Lewis, O. G., M.A., L.S.T., East Sherbrooke, Que. (Q.)
Lewis, V. G., M.A., Swan River, Man. (R. L.)
Lewis, C. T., Bury, Que. (Q.)
Lewis, G. T., B.D., Central Chebogue, N. S. (N. S.)
Lewis, W. P. R., B.A., Lachine, Que. (M.)
Light, H. C., B.A., B.D., Martin's Point, N. S. (N. S.)
Lightbourn, F. G., B.A., Montreal, Que. (M.)
Lightbourn, G. O., Halifax, N. S. (N. S.)
Lim Yuen, Geo., 653 Pender St. E., Vancouver, B. C. (N. W.)
Lindsay, J. E., B.A., B.D., 760 Somerset St., Ottawa, Ont. (Ot.)
Lindsay, S. B., B.A., 6380 St. Claire Ave., Ahuntsic, Que. (M.)
Lindsey, H., M.A., Sutton West, Ont. (T.)
Lindsell, J. B., Gravenhurst, Ont. (Al.)
Little, H. M., L.S.T., 4175 Western Ave., Westmount, Montreal, Que. (M.)
Little, R., R.D., Grande Prairie, Alta. (Ath.)
Littler, C. G. M., B.A., Bethany, Man. (R. L.)
Litchfield, A. X., 207 Church Ave., Verdun, Que. (M.)
Lloyd, O. G. H., 116 Dublin St., Peterboro, Ont. (T.)
Llwyd, Very Rev. Dean, J. P. D., D.D., D.C.L., 44 Inglis St., Halifax, N. S. (N. S.)
Lochhead, S. L., Dinsmore, Sask. (Q'A.)
Locke, P. D., Neepawa, Man. (R. L.)
Lockward, J., Halifax, N. S. (N. S.)
Lofthouse, Canon J., Kenora, Ont. (Kee.)
Loiselle, H. O., St. Ursule Falls, Que. (M.)
Longhurst, Ven. Archdcn., L.S.T., Granby, Que. (M.)
Longmore, F., Hamiota, Man. (R. L.)
Lord, C., Bala, Ont. (Al.)
Loucks, Canon, M.A., All Saints' Rectory, Winnipeg, Man. (R. L.)
Love, A., Wainwright, Sask. (S.)
Love, A. T., M.A., Cowansville, Que. (M.)
Lowe, Wm., L.Th., R. R. 2, London, Ont. (H.)
Lowe, T. N., Campbellville, Ont. (N.)
Lowe, J. J., L.Th., R.D., Lanark, Ont. (Ot.)

Lummis, C., R. R. 3, Valcourt, Que. (M.)
Lummis, W. J. H., Lakefield, Que. (M.)
Lupton, A. H., Mansonville, Que. (M.)
Lyon, W. P., Caledonia, Ont. (N.)
Lyons, John, M.A., Picton, Ont. (Ont.)
Lys, F. B., L.Th., Sedgewick, Alta. (Ed.)

M

Maccaud, F. W., M.A., 3524 Point Grey Rd., Vancouver, B. C. (N. W.)
Macdonald, D. D., Starblanket, Sask. (S.)
Macdonald, I. A. R., Cookshire, Que. (Q.)
Macdonell, S. A., L.Th., Nile St., Stratford, Ont. (H.)
Macdougall, James, L.Th., 6263 Prince Albert St. S., Vancouver, B. C. (N. W.)
Macdougall, R. F., East Prince Albert, Sask. (S.)
Mackintosh, Ven. Archdcn., B.D., Dundas, Ont. (N.)
Mackenzie, A. W., B.A., Lakefield, Ont. (T.)
Mackenzie, B., Whytewold, Man. (R. L.), Retired
Mackay, Ven. Archdcn., D.D., Paynton, Sask. (S.)
Mackey, W. E., L.Th., 128 De Grassi St., Toronto (T.)
Mackie, A. C., Vernon, B. C. (Koot.)
Macklem, T. C. S., D.D., 51 Bernard Ave., Toronto, Ont. (T.)
Macklin, E. F., M.A., Watson, Sask. (S.)
MacLean, J. R., M.A., 50 Portland St., Toronto (T.)
Macmorine, W., B.A., Vankleek Hill, Ont. (Ot.)
Macnab, Alex. W., Canon, 120 Wells St., Toronto (T.)
Maconachie, G. R., B.S.A., Lindsay, Ont. (T.)
MacNamara, R., 208 High Park Ave., Toronto (T.)
McAlden, J., Central Greenwich, N. B. (Fr.)
McCartney, H., Souris, Man. (R. L.)
McCollum, A. C., Alliston, Ont. (T.)
McComas, G., B.A., Red Deer, Alta. (Cy.)
McCormack, G. J., M.A., in England (M.)
McCracken, J. C., L.Th., Woodstock, Ont. (H.)
McDonald, J. W., M.A., Orangeville, Ont. (N.)
McDonald, J., Port Hope, Ont. (Moo.)
McElheran, Ven. Archdcn., M.A., 138 Maryland St., Winnipeg, Man. (R. L.)
McGaffin, C. S., M.A., B.D., 2500 37th St. W., Vancouver, B. C. (N. W.)
McGonigle, T. G., Canon, L.Th., R.D., Newmarket, Ont. (T.)
McGoun, K., B.A., Lucan, Ont. (H.)
McGreer, A. H., M.A., O.B.E., M.C., Bishop College, Lennoxville, Que. (Q.)
McIntyre, E. A., M.A., B.D., 73 Pleasant Blvd., Toronto (T.)
McKegney, S. E., M.C., B.A., L.Th., Ford, Ont. (H.)
McKim, C. W., M.A., 9939 Jasper Ave., Edmonton, Alta. (Ed.)
McKim, R. P., M.A., St. John, N. B. (Fr.)
McKim, R. T., 203 Waterloo St., St. John, N. B. (Fr.)
McKinney, Jos., Elgin, Man. (R. L.)
McKittrick, E. J., 269 Blackthorn Ave., Toronto (T.)
McLaren, A. V., Upham, Kings Co., N. B. (Fr.)
McLean, Deaconess, Blame Lake, Sask. (S.)
McLennan, Canon, B.A., B.D., Fort La Corne, Sask. (S.)
McLeod, J. H., London, Ont. (H.)
McManus, E., 916 De St. Valier St., Montreal, Que. (M.)
McMillen, W. E. V., B.A., Ingersoll, Ont. (H.)
McReynolds, T., Hearst, Ont. (Moo.)
McTear, A. L., L.Th., Trenton, Ont. (Ont.)
Madden, T. Wyndham, M.A., Waldo, B. C. (Koot.)
Maddocks, E. H., L.Th., Humboldt, Sask. (S.)
Madill, A. S., M.A., 102 Wells St., Toronto (T.)
Maggrah, J. A., Brandon, Man. (R. L.)
Mahood, J. S., Queen's Bay, B. C. (Koot.)
Major, Stevenson, 37 Crescent St., Montreal, Que. (M.)
Malbert, Mark, A.K.C., Charlotte St., Ottawa, Ont. (Ot.)
Malone, E. M., M.A., Charlottetown, P. E. I. (N. S.)
Maltby, Ven. Archdcn., Fort Frances, Ont. (Kee.)
Markham, C. J., B.A., Chatham, N. B. (Fr.)
Markham, J. H., Lockeport, N. S. (N. S.)
Marsh, T. J., R.D., Terrace, B. C. (Caled.)
Marsh, Wilfred C., Claresholme, Alta. (Cy.)
Marsh, C. H., Canon, M.A., Lindsay, Ont. (T.)
Marshall, T., Sturgeon Creek, Man. (R. L.)
Marshall, J. F. J., Jack River Mission, Norway House, Man. (Kee.)
Martin, H. D., 1183 Grosvenor Ave., Fort Rouge, Man. (R. L.)
Martin, R., B.A., Poplar Point, Man. (R. L.)
Mason, G. A., 233 Angers St., Montreal, Que. (M.)
Mason, R. S., Richmond Hill, Ont. (T.)
Mason, F. H., B.A., St. George's Church, Montreal, Que. (M.)
Master, Chester, M.A., Ashbury College, Ottawa, Ont. (Ot.)
Masters, C. K., M.A., B.D., M.C., Simcoe, Ont. (H.)
Mather, W., Edson, Alta. (Ed.)
Matheson, Canon R. D., Battleford, Sask. (S.)
Matheson, Very Rev. Dean, M.A., 172 Church St., Winnipeg, Man. (R. L.)
Matthews, J. C., B.A., Lower Nicola, B. C. (Car.)
Maunsell, E. F., M.A., Nanticoke, Ont. (N.)
May, E. G., M.A., R.D., Hull, Que. (M.)
May, O. H., Winnipeg, Man. (R. L.)
Mayes, P., Georgetown, Ont. (N.)
Medlen, M., Port Bickerton, N. S. (N. S.)
Meek, H. A., Longford Mills, Ont. (T.)
Melly, C. T., M.A., Swift Current, Sask. (Q'A.)
Mellor, T. C., M.A., Annapolis Royal, N. S. (N. S.)
Melville, Roy, L.Th., Allandale, Ont. (T.)
Mercer, S. A. B., D.D., Ph.D., Trinity College, Toronto (T.)
Merrick, W. J., MacLeod, Alta. (Cy.)
Mess, R. D., M.M., L.Th., 271 Egerton St., London, Ont. (H.)
Metcalf, H. B., M.A., Newrington, Ont. (Ont.)
Middleton, S., MacLeod, Alta. (Cy.)
Miles, Canon, M.A., Aylmer, Ont. (H.)
Mills, J. N. H., B.A., Brantford, Ont. (H.)
Mills, C. L., B.A., Pelee Island, Ont. (H.)
Millard, H., L.H., Essex, Ont. (H.)
Miller, R. A., M.A., Musquodoboit Harbour, N. S. (N. S.)
Miller, W. F., M.A., B.D., River John, N. S. (N. S.)
Miller, J. O., Canon, M.A., D.C.L., St. Catharines, Ont. (N.)
Millidge, J. W., St. John, N. B. (Fr.)
Milner, J., Carberry, Man. (R. L.)
Minchin, A. E., B.A., L.Th., St. George's College, Prince Albert, Sask. (S.)
Mitchell, A. S., L.Th., Haysville, Ont. (H.)
Mitchell, Clement, Ecum Secum, N. S. (N. S.)
Mitten, The Halfway P. O., Man. (R. L.)
Mitton, J. C., 178 39th St. W., S. Vancouver, B. C. (N. W.)
Mockridge, H. R., B.A., 86 Balfour Ave., Toronto (T.)
Moffatt, E. K., M.A., B.D., St. Peter's Rectory, Quebec, Que. (Q.)
Montgomery, R. S., B.A., Moose Jaw, Sask. (Q'A.)
Montgomery, H., M.A., P. O. Banff, Alta. (Cy.)
Montgomery, T., M.A., Drumheller, Alta. (Cy.)
Montizambert, E. S. P., St. John's Rectory, Port Arthur, Ont. (Al.)
Moody, G. H., Rampart House, Yukon (Y.)
Moore, F. J., Canon, M.A., 22 Prince Arthur Ave., Toronto (T.)
Moore, F. J., M.A., St. James Parish House, Toronto (T.)
Moore, E. C., Howell, Mich., U. S. A.
Moore, A. H., M.A., St. Johns, Que. (M.)
Moorhead, W. H., M.A., Grandmere, Que. (Q.)
Morgan, W. J., Clearwater, Man. (R. L.)
Morgan, W. B., B.A., B.D., Russell, Ont. (Ot.)
Morgan, G. Moore, B.A., Sardis, B. C. (N. W.)
Morgan, V. E. F., Kamsack, Sask. (Q'A.)
Morgan, W. H., B.A., 9014 85th Ave., Edmonton, Alta. (Ed.)
Morley, Canon Geo. B., 87 Howland Ave., Toronto (T.)
Morley, Edward, 250 Willard Ave., Toronto (T.)
Morrant, L. A., Salmon Arm, B. C., (Koot.)
Morrice, R. J., M.A., White Bear, Sask. (Q'A.)
Morris, C., Moose Lake, via The Pas, Man. (S.)
Morris, John, Woodstock, Ont. (H.)
Morris, Canon W. S. H., M.A., Middleton, N. S. (N. S.)
Morris, J. F., B.A., B.D., 402 Lasalle Rd., Verdun, Que. (M.)
Morris, Ed., Armdale, N. S. (N. S.)
Morris, H. C. S., B.A., Trinity College, Toronto (T.)
Morton, S. E., M.A., Lyndhurst, Ont. (Ont.)
Mortimer, F. R., Revelstoke, B. C. (Koot.)
Moss, E., Atlin, B. C. (Caled.)

Moulton, C. A., L.Th., Wycliffe College, Toronto, Ont. (T.)
Moulton, W. B., L.Th., R. R. 6, Woodstock, Ont. (H.)
Mount, A. E., Lakefield, Que. (M.)
Mount, H. P., B.A., B.D., Longueuil, Que. (M.)
Muirhead, C. P., Lansing P. O., Ont. (T.)
Mundy, H. J., Wapella. Sask. (Q'A.)
Murphy, T. W., M.A., 114 Pembroke St., Toronto (T.)
Murphy, R. J., B.A., Wardsville, Ont. (H.)
Murray, G. H. A., M.A., R.D., Three Rivers, Que. (Q.)
Murrell-Wright, J. E., M.A., 64 Oakmount Rd., Toronto (T.)
Mussom, F. C., Langenbury, Sask. (Q'A.)

N

Naftel, Canon L. J. R., Milton, Ont. (N.)
Nash, S. L., Snowflake, Man. (R. L.)
Nash, A. R., L.Th., Manville. Alta. (S.)
Naughton, J. D. M., M.A., B.D., Owen Sound, Ont. (H.)
Naughton, M. W., Huntingdon, Que. (M.)
Naylor, H., L.Th., Hensall, Ont. (H.)
Naylor, R. K., B.A.. Rawdon, Que. (M.)
Naylor, H. A., B.A., R.D., St. Lambert, Que. (M.)
Neales, Scovil, Very Rev. Dean, B.A., M.A., D.D., Fredericton, N. B. (Fr.)
Neish, Robt. A., Arichat, N. S. (N. S.)
Neish, C. W., M.A., Petite Riviere, N. S. (N. S.)
Nesbitt, Liddon, Campbell's Bay, Que. (M.)
Netten, W., M.A.. Cornwall, Ont. (Ot.)
Neugewirtz, D. J., 44 Prince Arthur S. E., Montreal, Que. (M.)
Newman, W. C., Coldwater, Ont. (T.)
Newnham, Ven. Archdcn. O. S., Synod Office, St. Stephen, N. B. (Fr.)
Newton, F. G., R.D., Sarnia, Ont. (H.)
Nichols, C. W., Westfield, N. B. (Fr.)
Nicholson. W. G., B.A., St. James Rectory, Winnipeg, Man. (R. L.)
Nicholson, Wm., Chelsa, Que. (M.)
Nicholson, H. L., B.A., Chatsworth, Ont. (H.)
Nicholls, G. G., M.A., 7 Gladstone Ave. Westmount, Montreal. Que. (M.)
Nind, T. A., 24 Wallace Ave., Toronto, Ont. (T.)
Nixon, A. L. B.A., Royal Oak, B. C. (B. C.)
Njootli, Amos, Rampart House, Head of Porcupine River, Yukon (Y.)
Noble, N. H., Thornhill, Ont. (T.)
Norman, Jethro, B.D., Copper Cliff, Ont. (Al.)
Norquay, A. T., 118 Chestnut St., Winnipeg, Man. (R. L.)
Northam, A. P., St. Mary's, St. Paul's, Albany, Ont. (Moo.)
Norton, Ven. Archdcn., D.D., 24 McTavish St., Montreal, Que. (M.)
Noxon, S. C., 19 Lisgar St., St. Catharines, Ont. (N.)
Nurse, O. J., M.A., 278 Victoria Drive, Vancouver, B. C. (N. W.)

O

Oakley, A. J., Cape Cove, Gaspe Co., Que. (Q.)
Oana, B., 430 Cordova St. E., Vancouver. B. C. (N. W.)
Oliver, Gilbert, L.Th., North Bay, Ont. (Al.)
O'Meara, T. R., Canon, LL.D., Wycliffe College, Toronto (T.)
Orchard, F. G., M.A., D.D., Port Hope, Ont. (T.)
Orman, C. F., Redcliffe, Sask. (Q'A.)
Orpen, J. D., M.A., Empress, Alta. (Q'A.)
Orton, J. S., M.A., Innisfail, Alta. (Cy.)
Oscar, W. J. M., 140 Carlton St., Toronto (T.)
Osborne, J. A., 159 Belgrave Ave., Montreal, Que. (M.)
Oswald, H. U., Fernie, B. C. (Koot.)
Overing, Canon R. Y., 14 Darling St., Montreal, Que. (M.)
Owen, Very Rev. Dean, D.D., 211 Bay St. S., Hamilton (N.)
Owen, C. H. P., B.D., Brantford, Ont. (H.)
Owen, C. C., B.A., 536 12th St. W., Vancouver, B. C. (N. W.)
Owen, Very Rev. Dean, D.D., 211 Bay St. S., Hamilton, E., Calgary, Alta. (Cy.)

P

Painting, T. D., 233 Silver Birch Ave., Toronto (T.)
Park, R. E., Byng Inlet, Ont. (Al.)
Parke, J. F., Southampton. Ont. (superannuated) (H.)
Parker, G. H., Lennoxville, Que. (Q.)
Parker, T., B.A., M.A., Bloomfield, Kings Co., N. B. (Fr.)
Parker, J. F. D., L.Th., R.D., Qu'Appelle, Sask. (Q'A.)
Parker, Canon, B.A., Portage La Prairie, Man. (R. L.)
Parks, Jas., M.A., Ashbury College, Ottawa, Ont. (Ot.)
Parlee, H. T., M.A., Stewiacke, N. S. (N. S.)
Parnell, R. C. S., B.A., Windsor, N. S. (N. S.)
Parr, A., L. Div., Balgonie, Sask. (Q'A.)
Partington, A. S., B.A., Russell, Man. (R. L.)
Parson, W. Ridley, B.A., Mem. Church, London, Ont. (H.)
Parrott, W. B., B.A., Yorkton, Sask. (Q'A.)
Pasterfield, B. J., K.C., Craik, Sask. (Q'A.)
Pashler, C. F., L.Th., 368 George St., Toronto (T.)
Paterson, J. D., Wycliffe College, Toronto (T.)
Paterson, T. W., Canon, M.A., Deer Park, Toronto (T.)
Patstone, A. J., Grand Falls, Victoria Co., N. B. (Fr.)
Patterson, R. B., M.A., Woodbridge, Ont. (T.)
Patton, W. J., 81 Morris St., Halifax, N. S. (N. S.)
Patton, Canon H. B., M.A., Prescott, Ont. (Ont.)
Paul, Canon W., B.A., LL.B., Stanley Mission. Sask. (S.)
Paull, F. H., L.Th., Atwood, Ont. (H.)
Pauley, Canon, de, B.A.. B.D., 2 Omeara St., St. John's, Man. (R. L.)
Payne, H. St. J., M.A., Sateema Island, B. C. (B. C.)
Payne, W. T., Ormstown, Que. (M.)
Payne, A. B., Shaunavon, Sask. (Q'A.)
Peart, Malcolm, M.A., Gallup Hill, Megantic, Que. (Que.)
Pearson, H. Colwood, B. C. (B. C).
Pearson, W. C., B.A., 11717 93rd St.. Edmonton, Alta. (Ed.)
Pearson, H. J., Mt. Pleasant St., Brantford, Ont. (H.)
Peck, E. J., D.D., Superintendent Eskimo Missions, Ottawa, Ont. (Moo.)
Peeling, Henry, Uffington, Ont. (Al.)
Pelletier, H. E., Manitowaning, Ont. (Al.)
Penney, R. A., Dayspring, Lunen, N. S. (N. S.)
Percival, M. C. T., R.D., Outlook, Sask. (Q'A.)
Perdue, R., M.A., Walkerton, Ont. (H.)
Perkins, Canon J. M., M.A., Chatham, Ont. (H.)
Perry, R. J. W., 52 Earl Grey Rd., Toronto, Ont. (T.)
Perry, T. H., M.A., S. William St., Halifax, N. S. (N. S.)
Perry. Ven. Archdcn., M.A., Welland, Ont. (N.)
Peterson, Norman E., B.A., 2052A Chateaubriand Ave., Montreal, Que. (M.)
Petter, W. J. H., L.Th., LL.B., Wyoming, Ont. (H.)
Pettem. Harry R., Roslin, Ont. (Ont.)
Phair, Ven. Archdcn. R., 75 Granville St., Winnipeg, Man. (R. L.) (retired).
Phelps, J. E. W., Milestone. Sask. (Q'A.)
Pherrill, C. O., B.A., B.D., Kirkton, Ont. (H.)
Phillips, A. T., B.A.. Burford, Ont. (H.)
Phillips, C. C., B.A., Metcalfe, Ont. (Ot.)
Phillips, G. H., Webbwood, Ont. (Al.)
Pickford, E. W., B.A., Brighton, Ont. (T.)
Piercy, Chas., Canon, Sturgeon Falls, Ont. (Al.)
Pike, C. R. S., Thedford, Ont. (H.)
Pilcher, C. V., M.A., D.D., 478 Ontario St., Toronto (T.)
Pilkington, T., Indian Harbor, N. S. (N. S.)
Pinnington, E. F., Milford Bay, Ont. (Al.)
Piper, Canon, Thorold, Ont. (N.)
Pippen, W. A., L.Th., Hastings, Ont. (T.)
Pitts, R. C., Petrolia, Ont. (H.)
Plaskett, Frank, M.A.. Sapperton, B. C. (N. W.)
Plummer, F. G., Canon, L.Th., 6 Spruce St., Toronto (T.)
Plummer, F. W., Bayfield, Antagonish Co., N. S. (N. S.)
Plummer, A. H., L.S.T., Lake Megantic, Que. (Q.)
Plumptre, Canon H. P., M.A., 65 Church St., Toronto (T.)
Pogson, J. H., Port Whitby, Ont. (T.)
Poland, F. W., M.A., 139 Lazard Rd., Town of Mount Royal, Que. (M.)
Pollinger, S., St. Michael's, Prince George, B. C. (Car.)
Popey, J. C., St. Luke's Rectory, Fort William, Ont. (Al.)
Popham, C. H., Parksville, B. C. (B. C.)

Porter, R. D., Mayne Island, B. C. (B. C.)
Postlethwaite, G. S., B.A., Bowmanville, Ont. (T.)
Poston, J. A., Tamworth, Ont. (Ont.)
Powell, F. E., B.A., 752 Logan Ave., Toronto (T.)
Powell. P. G., Ridgetown, Ont. (H.)
Powell, A. H., M.A., 192 Ottawa St. N., Hamilton, Ont. (N.)
Poyntz, J., Solsgirth, Man. (R. L.)
Pratt, Canon F. E., R.D., Pense, Sask. (Q'A.)
Prescott, Joseph, B.A., L.Th., Hoyt, Sunbury Co., N. B. (Fr.)
Prewer, Geo., Foleyet, Ont. (Moo.)
Price, C. B., B.A., Gulf Islands, B. C. (B. C.)
Priest, A. H., M.A., B.D., Abbotsford, B. C. (N. W.)
Pringle, Herbert, L.Th., Adolphustown, Ont. (Ont.)
Prior, W. H., A.K.C., 55 James Street, Ottawa, Ont. (Ot.)
Pritchard, E. C. R., B.A., Elmwood, Man. (R. L.)
Proctor, T. D., Hazleton, B. C. (Caled.)
Prout, J., Valcartier. Que. (Q.)
Pugh, Ven. Archdcn. E. W. W., M.A., Lytton, B. C. (Car.)
Pugsley, George. Strathroy, Ont. (H.)
Pye, G. P., B.A.. Inverness, Que. (Q.)

Q

Quainton, Very Rev. Dean, C. S., M.A., D.D., Christ Church Rectory, Victoria. B. C. (B. C.)
Quarterman, C. H., Beaver Lodge P. O., Alta. (Ath.)
Quartermaine, Canon W. M. H., Renfrew, Ont. (Ot.)

R

Radcliffe, C. E. S., B.C.L., Deseronto, Ont. (Ont.)
Ragg, H. R., M.A., Chilliwack, B. C. (N. W.)
Ram, H. S., B.A., 638 Warsaw Ave, Fort Rouge, Man. (R. L.)
Ramsay, Wm.. Shoreacres, B. C. (Koot.)
Rance, J., L.Th., Battleford, Sask. (S.)
Randall, R. E., Fort Vermilion, Alta. (Ath.)
Rattray, J. A., Iron Hill, Que. (M.)
Raymond, H. D., M.A., Charlottetown, P. E. I. (N. S.)
Raymond, W. O., M.A., LL.D., Toronto, Ont. (Fr.)
Read, Canon, 85 McKay St., Ottawa. Ont. (Ot.)
Redding, Albert, Bannockburn, Ont. (Ont.)
Reeks, J., Round Hill, N. S. (N. S.)
Reeves, A. G., L.Th., Lumsden, Sask. (Q'A.)
Reid, Alf. J., L.Th., 946 St. Clarens Ave., Toronto (T.)
Reid, E., Charteris, Que. (M.)
Reid, C., March, Ont. (Ot.)
Reiner, Wm., Canon, M.A., Barrie, Ont. (T.)
Renison, R. J., Ven. Archdcn., D.D., 45 Carlton Ave., W., Hamilton, Ont. (T.)
Rexford, Canon, M.A., LL.D., D.C.L., 743 University St., Montreal, Que. (M.)
Reynolds, G. G., B.A., L.Th., Radisson, Sask. (S.)
Rhodes, A. H., Point Edward, Ont. (H.)
Rice, F. L., Tangier, N. S. (N. S.)
Richards, E., Fort Hope, Albany River, Ont. (Moo.)
Richards, E. W. B., M.A., Fitzroy Harbor, Ont. (Ot.)
Richardson, P. W., Mount Forest. Ont. (N.)
Richardson, Ven. Archdcn., J. B., D.C.L., London, Ont. (H.) (Super'd.)
Richardson, A. W., M.A., R.D., Markdale, Ont. (H.)
Richardson, J., 180 Forest Ave., W. Kildoman, Winnipeg, Man. (R. L.)
Rickard, F. G., R.D., L.Th.. Waterford, Ont. (H.)
Rigby, H. F., B.A., M.A., Woodstock, Carleton Co., N. B. (Fr.)
Rigby, Oswald, Canon, M.A., D.D., LL.D., Port Hope, Ont. (T.)
Riley, F., Heward, Sask. (Q'A.)
Riley, C. E., B.D., Oakville, Ont. (N.)
Ridgeway, R. W., B.A., M.C., 1618 Pacific Ave., Winnipeg (R. L.)
Ripper, S. C., Glen Sutton, Que. (M.)
Rix, Ven. Archdcn. G. A., Prince Rupert, B. C. (Caled.)
Robarts, W. H., Mitchell, Ont. (H.)
Robathan, E. O., Tofins, V. I., B. C. (B. C.)
Robbins, J. T., 316 Bloor St. W., Toronto (T.)
Robbins, J. J., Coldwater, Ont. (T.)
Roberts, J. L. P., 433 Roncesvalles Ave., Toronto (T.)
Roberts, P. W. A., King, Ont. (T.)
Roberts, E. L., Box 115, Ayr, Ont. (H.)
Roberts, O. J., Gibbon's Crossing, Alta. (Ed.)
Robertson, W. P., B.D., 18 West Ave. S., Hamilton, Ont. (N.)
Robertson, D. E. D., M.A., Rossland, B. C. (Koot.)
Robertson, Frederick, Weston. Ont. (T.)
Robertson, Wm., Alhambra Apts., Winnipeg, Man. (R. L.)
Robinson, J. A., M.A., B.D., 89 Willcocks Ave., Toronto (T.)
Robinson, Canon R. H., M.A., Paget Hall, Calgary, Alta. (Cy.)
Robinson, Ven. Archdcn., 449 University St., Montreal, Que. (M.)
Robinson, Rawlings A., M.A.. Parrsboro, N. S. (Fr.)
Robinson, E. G., Lloydtown, Ont. (T.)
Robinson, W., Navan, Ont. (Ot.)
Robinson, B. S., M.A., Granton, Ont. (H.)
Roche, H., M.A., 117 Hunter St. W., Hamilton, Ont. (N.)
Roe, Geo., 6 Grimby Sq.. Toronto. Ont. (T.)
Rogers, J., M.A.. Guelph, Ont. (N.)
Rogers, D. B., M.A., 604 Jarvis St., Toronto (M.)
Roksborough-Smith, R., M.A., Bishop's College, Lennoxville, Que. (Q.)
Rollitt, P. G., R.D., Cobden, Ont. (Ot.)
Rollo, W., M.A., B.D., Trinity College, Toronto (T.)
Rose, A. L., 605 Euclid Ave., Toronto, Ont. (T.)
Ross, J. H., L.Th., R.D., Cayuga, Ont. (N.)
Rothera, J., L.S.T., Leeds, Que. (Q.)
Rowe, T. E., 1384 Tenth St. W., Vancouver, B. C. (N. W.)
Rowland, E. M., Greensville, Ont. (N.)
Roy, J. J., B.A., Norman, Ont. (R. L.)
Roy, H. L., B.A., 1071 McMillan Ave., Winnipeg, Man. (R. L.)
Roy, E. R., M.A., L.S.T., R.D., Levis, Que. (Q.)
Roy, P. R., B.A., L.S.T., Thetford Mines West, Que. (Q.)
Roy, J. J., Quebec, P. Q. (Q.)
Rushbrook, Canon Walter, B.A., Prince Rupert, B. C. (Caled.)
Russell, E. C., Stanstead, Que. (Q.)
Ryall, S., B.A., Nanaimo, B. C. (B. C.)
Ryan, F., B.D., Owen Sound, Ont. (H.)
Ryder, W. E., B.A., 13 Howick Pl., Ottawa, Ont. (Ot.)

S

Saddington, C. A., R.D., Arnprior, Ont. (Ot.)
Sadler, R. T., M.A., Bracebridge, Ont. (Al.)
Sage, Ven. Archdcn., M.A., D.D., London, Ont. (H.)
Salmon, E. F., 333 Gloucester St., Ottawa, Ont. (Ot.)
Sampson, W. H., B.D., St. John West, N. B. (Fr.)
Samuel, J., 69 Mountain Park Ave., Hamilton, Ont. (N.)
Sanders, W., B.A., R.D., 163 Grey Ave., Montreal, Que. (M.)
Sanderson, M., Kenora, Ont. (Kee.)
Sandilands, W., St. Alban's Rectory, Ashcroft, B. C. (Car.)
Saunders, C. W., St. Andrews, Man. (R. L.)
Savary, T. W., B.A., Kingston, Ont. (Ont.)
Sawers, Canon, M.A., R.D., Cobourg, Ont. (T.)
Scallon, H. E., M.A., Hartshorn, Alta. (Cy.)
Scammell. E., Kingston, Ont. (Ont.)
Scantlebury, G., Westboro, Ont. (Ot.)
Scharpe, W. H. B., Synod Office, Regina, Sask. (Q'A.)
Schaffter, F. W., Waterloo, Que. (M.)
Scott, E., M.A., B.D., 4454 Langemark Ave., Tetreaultville.
Scott, Canon F. G., M.A., D.C.L., C.M.G., D.S.O., St. Matthew's Rectory, Quebec, P. Q. (Q.)
Scovil, G. F., M.A., R.D., Guelph, Ont. (N.)
Scrimgeour, Chas. E., M.A., Foster, Que. (M.)
Scudamore. H. B., B.A., Rothsay, Ont. (N.)
Seaborn, R., M.A., 84 Follis Ave., Toronto (T.)
Seager, C. A., Canon, M.A., D.D., LL.D., 192 Crawford St., Toronto (T.)
Seaman, J. J. S., M.A., R.D., 1146 Delormier Ave., Montreal, Que. (M.)
Seaman, W. F., M.A., 121 Howland Ave., Toronto (T.)
Searles, E. M., L.Th., 448 13th St. E., North Vancouver, B. C. (N. W.)
Secrett, L. C., Sioux Lookout, Ont. (Kee.)
Sevier, F. C., Rainy River, Ont. (Kee.)
Sharp, C. E., M.A., 201 Spadina Rd., Toronto (T.)
Shatford, Canon, M.A., D.C.L., O.B.E.. 697 St. Catherine St. W., Montreal, Que. (M.)
Sheasby, W. T., B.A., L.Th., Birch Hills, Sask. (S.)

Sherman, Canon L. R., M.A., B.Litt., 10 Trinity Sq., Toronto (T.)
Sherring, F. G., Bracebridge, Ont. (Al.)
Sherstone, H., L.Th., Carman, Sask. (S.)
Shewen, M. M. C., Canon, B.A., Sussex, N. B. (Fr.)
Shires, R. J., B.A., L.S.T., B.D., La Tuque, Que. (Q.)
Shirley, J. A., M.A., B.D., Whitehorse, Yukon (Y.)
Shore, W. M., L.Th., London, Ont. (H.)
Shore, A., L.Th., Ilderton, Ont. (H.)
Shore, H. M., 1690 Masson St., Rossmount, Montreal, Que. (M.)
Shortt, C. H., M.A., 1548 Haro St., Vancouver. B. C. (N. W.)
Shreve, Very Rev. Dean R., M.A., D.D., D.C.L., Cathedral, Quebec, Que. (Q.)
Sills, C. M., St. Andrews, N. B. (Fr.)
Silverwood, J., P.O.. Bassano, Alta. (Cy.)
Silverlight. A. C., Duntroon, Ont. (T.)
Simmonds, R. A'Court, 10351 93rd St., Edmonton, Alta. (Ed.)
Sims, H. A., St. Paul's Rectory, Fort William, Ont. (Al.)
Sims, Robt. A., Thistletown, Ont. (T.)
Simpson, W., B.A., 412 Eleventh St., N.W., Calgary, Alta. (Cy.)
Simpson, C. C., L.Th., Coniston, Ont. (Al.)
Simpson, C. A., M.A., Dartmouth, N. S. (N. S.)
Singleton, W. B., B.A., Emerson, Man. (R. L.)
Sinclair, L., Huntsville, Ont. (Al.)
Sisam, W. B., Canon, B.A., M.A., Moncton, N. B. (Fr.)
Sittichinti, E., St. Matthew's Mission, Macpherson, Mackenzie District. N. W. T. (M. R.)
Skey, L. E., Canon, M.A., 661 Dufferin St., Toronto (T.)
Slack, E. A., L.Th., Waterdown, Ont. (N.)
Slemin, E. A., L.Th., Stayner, Ont. (T.)
Smart, A. E. U., Tweed, Ont. (Ont.)
Smith, A. W. L., B.A., Clementsport, N. S. (N. S.)
Smith, A. J., Whitewood, Sask. (Q'A.)
Smith, Lenox I., L.Th., 436 Sparks St., Ottawa. Ont. (Ot.)
Smith, Canon, Fort Erie, Ont. (N.)
Smith, T., Cataraque, Ont. (Ont.)
Smith, H. N., L.Th., York, Ont. (N.)
Smith, J. H., Vermilion, Alta. (S.)
Smith, Canon, 22 Euclid St., Ottawa, Ont. (M.)
Smith, W. Hillyard, L.Th., Portsmouth, Ont. (Ont.)
Smith, N. C., B.D., Glenboro, Man. (R. L.)
Smith, Leonard P., B.A., Waseca, Sask. (S.)
Smith, W. W., Hazenmore, Sask. (Q'A.)
Smith, G. C., Fairford, Man. (R. L.)
Smith, Canon G. Abbott, M.A., D.D., D.C.L., 10 Bellevue Ave., Westmount, Montreal, Que. (Q.)
Smith, N. E., B.A., St. Barnabas Rectory, Victoria, B. C. (B. C.)
Smith, C. H. E., M.A., Niagara-on-the-Lake, Ont. (N.)
Smith, A. Grassett, Carcross, Yukon (Y.)
Smith, A. G., M.D., Dunnville, Ont. (N.)
Smith, Henry, Port Rowan, Ont. (H.)
Smith, R. A., Ignace, Ont. (Kee.)
Smithers, Canon A. W., M.A., D.C.L., Fredericton, N. B. (Fr.)
Smyth-Paterson, Ven. Archdcn., B.D., LL.D., Litt.D., 160 Windsor St., Montreal, Que. (M.)
Smyth-Paterson. C., B.A., M.A., B.D., Windsor, N. S. (N. S.)
Smyth, E. A., St. G., Rock Creek, B. C. (Koot.)
Snartt, H., L.Th., Colborne, Ont. (T.)
Snell, G. H., A.K.C., Jordan Station, Ont. (N.)
Snell, H. W., B.A., R.D., Wingham, Ont. (H.)
Snelgrove, Canon W. H., B.A., Galt, Ont. (H.)
Snowdon, Ven. Archdcn., M.A., 66 Lisgar St., Ottawa, Ont. (Ot.)
Soanes, P. R., B.A., Aurora, Ont. (T.)
Solly, H. A., B.A., R.D., Okanagan, West Summerland, B. C. (Koot.)
Southam, W. J., B.D., Holy Trinity Rectory, Winnipeg, Man. (R. L.)
Sovereign, A. H., M.A., B.D., 2436 2nd St. W., Vancouver, B. C. (N. W.)
Spackman, F. S., B.A., Alert Bay, B. C.
Sparks, W. H. H., B.A.. 205 Warren Rd., Toronto, Ont. (T.)
Spence, W. J., 366 Sunnyside Ave., Toronto (T.)
Spence, Claude, A.G., Apsley, Ont. (T.)
Spencer, J., Sussex, N. B. (Fr.)
Spencer, R. W., Camden East, Ont. (Ont.)
Spencer, C. R., M.A., Shanty Bay, Ont. (T.)
Spencer, Canon, Hamilton, Ont. (N.)
Spriggs, G. T., Kensington, P. E. I. (N. S.)
Springett, E. J., 283 Lansdown Ave., Winnipeg, Man. (R. L.)
Spurling, B. E., Manor, Sask. (Q'A.)
Stackhouse, J., Gull Lake, Sask. (Q'A.)
Stanford, F., A.K.C., St. Peter's Rectory, Regina, Sask. (Q'A.)
Stanley, A., L.Th., Toga, Sask. (Q'A.)
Stanley, T. H., M.A., B.D., Havelock, Ont. (T.)
Starr, G. L., M.A., D.D., Dean of Ontario, Kingston, Ont. (Ont.)
Stead, J., L.Th., Centreville, N. B. (Fr.)
Steacy, R. H., C.M.G., Ottawa, Ont. (Ot.)
Stephenson. F. L. B.A., Ladysmith, B. C. (B. C.)
Stevens, C. G., M.A., L.S.T., Coaticook, Que. (Q.)
Stevenson, H. R., M.A., 58 Ainslee Rd., Montreal, West, Que. (M.)
Stewart, Geo., Monte Creek, Ducks, B. C. (Koot.)
Stewart, T. H., M.A., 104 George St., Hamilton, Ont. (N.)
Stickings, H. H., East End, Sask. (Q'A.)
Stiles, Sextus, 117 Garden Ave., Toronto (T.)
Stiles, W. H., 171 McLaren St., Ottawa, Ont. (Ot.)
Stocker, W., Strathclair, Man. (R. L.)
Stoddart, D. A. B., M.A., B.D., Brandon, Man. (R. L.)
Stone, G. G., Brantford, Ont. (T.)
Stout, Nicholas Ridley, Bancroft, Ont. (Ont.)
Strange, Frederick G., Westport, Ont. (Ont.)
Streeter, P. H., L.Th., Florence, Ont. (H.)
Stringer, J. H., R.D., Maple Lake, Ont. (T.)
Strong, J. L., London, Ont. (H.)
Strong, Canon, R.D., Prince Albert, Sask. (S.)
Strother, Arthur, L.Th., Maitland, Ont. (Ont.)
Strowbridge, I., Campbell's Bay, Que. (M.)
Stuart, C. J. S., M.A., B.D., 391 Huron St., Toronto (T.)
Stubbs, W. C., L.Th., Elmvale, Ont. (T.)
Summerhayes, T. F., L.Th., 45 Chisholme Ave., Toronto (T.)
Sunter, W. G., 24 Ridley Gardens, Toronto (T.)
Sutton, H., Dorchester, Ont. (H.)
Swainson, W. T., Gore Bay, Ont. (Al.)
Swallow, W. F., 348 Clinton St., Toronto (T.)
Swalwelf, L., B.A., Selkirk, Man. (R. L.)
Swan, W. J. M., Toronto (T.)
Swan, Canon R. M., B.A., 11717 93rd St., Edmonton, Alta. (Ed.)
Swanson, C., St. Augustine's Rectory, Lethbridge, Alta. (Cy.)
Swayne, W. G., L.Th., Bath, Ont. (Ont.)
Sweet, Ven. Archdcn., Wilmot Place, Oak Bay, B. C. (B. C.)
Sweetman, W., Endako, B. C. (Caled.)

T

Tackaberry, S. F., B.A.. B.D., 9837 84th Ave., Edmonton, Alta. (Ed.)
Tambs, R. C., M.A., Milby, Que. (Q.), retired.
Tannar, J. C., B.A., Dixville, Que. (Q.)
Tappin, A. C., R.D., Kerrobert, Sask. (Q'A.)
Tate, Jno., Thessalon, Ont. (Al.)
Tatham, L. J., M.A., Empress, Alta. (Q'A.)
Taylor, W., Otter Lake, Que. (M.)
Taylor, A. J., Rosetown, Sask. (Q'A.)
Taylor, J. Lintott, Port Perry, Ont. (T.)
Taylor, E. H. B., L.Th., 46 Aberdeen Ave., Hamilton, Ont. (N.)
Taylor, W. E., Ph.D., Wycliffe College, Toronto (T.)
Taylor, W. J., B.A., Birchcliffe, Ont. (T.)
Taylor, E. B., Uxbridge, Ont. (T.)
Taylor, M. A. F., Weymouth (North), N. S. (N. S.)
Taylor, J. E., Lower Jemseg, N. B. (Fr.)
Tebbs, G. W., R.D., Burlington, Ont. (N.)
Teed, A. W., B.A., M.A., Aulac, R. R. 1, Westmorland Co., N. B. (Fr.)
Templeman, E. M. W., R.D., Scotstown, Que. (Q.)
Ten Eyck, J. W., B.A., 206 Holton Ave. S., Hamilton, Ont. (N.)
Terry, G. P., Canon, L.Th., R.D., Saltcoats, Sask. (Q'A.)
Teskey, E., B.A., L.Th., Oxford Mills, Ont. (Ont.)
Thatcher, E. G., M.A., Invermere, B. C. (Koot.)
Thomas, Ven. Archdcn., 901 Somerset Block, Winnipeg, Man. (R. L.)
Thomas, J. H., Transcona, Man. (R. L.)
Thomas, H. A., R. R. 2, Port Lambton, Ont. (H.)
Thomas, J. H., M.A., Chambly, Canton, Que. (M.)
Thompson, Geo., Penticton, B. C. (Koot.)
Thompson, N. J., Cathedral, Quebec, P. Q. (Q.)
Thompson, H. V., M.A., R.D., Erindale, Ont. (T.)
Thompson, G. T. M., 633 James St. South, Hamilton, Ont. (N.)
Thompson, W. G. O., B.A., Stoney Creek, Ont. (N.)
Thompson, W. LaT., St. John, N. B. (Fr.)

Thompson, J., St. Michael's Rectory, Merritt, B. C. (Car.)
Thorn, O., M.A., Aiyanish, B. C. (Caled.)
Thoran, F. P., B.A., Telegraph Creek, B. C. (Caled.)
Tims, Ven. Archdcn., J. W., D.D., P.O., Calgary, Alta. (Cy.)
Tippet, R. S., B.A., Port Hope, Ont. (T.)
Todd, L. A., 60 Victoria Rd., Halifax, N. S. (N. S.)
Tomalin, W., Shediac, N. B. (Fr.)
Tompkins, H. J., B.A., 107 Atlantic Ave., Winnipeg, Man. (R. L.)
Totty, Benjamin, Moosehide, Dawson, Yukon (Y.)
Towle, W. H., Bonar Law, Ont. (Ont.)
Townsend, J. D., Lower Ship Harbor, N. S. (N. S.)
Tozer, Deaconess, Quill Lake, Sask. (S.)
Travers, A. F., Port Hill, P. E. I. (N. S.)
Tremayne, H. O., M.A., Mimico, Ont. (T.)
Trickett, W. H., North Lonsdale, B. C. (N. W.)
Trill, R. H., B.A., Valleyfield, Que. (M.)
Troop, G. O., M.A., Halifax, N. S. (N. S.)
Trueman, G. E., B.A., M.A., Prince William, N. B. (Fr.)
Trumper, A. A., Exeter, Ont. (H.)
Trumpour, H. R., M.A., B.D., 4606 11th Ave. W., Vancouver, B. C. (N. W.)
Tucker, Very Rev. Dean, M.A., D.C.L., D.D., The Deanery, London, Ont. (H.)
Tully, Jos., Montreal, Que. (H.)
Tupper, J. F., B.D., 48 Dixon Ave., Toronto (T.)
Turkington, J. S., L.Th., Agassiz, B. C. (N. W.)
Turley, R. M. A., Ottawa, Ont. (Ot.)
Turnbull, Mark, London, Ont. (H.)
Turner, A., Port Moody, B. C. (N. W.)
Turner, C. E., Edgewood, B. C. (Koot.)
Turner, G. E., L.Th., Kenaston, Sask. (Q'A.)
Turner, G., Punnichy, Sask. (Q'A.)
Tyers, A. H., B.A., Sackville, N. S. (N. S.)
Tyson, G. A., Foam Lake, Sask. (Q'A.)

U

Underhill, H. J., M.A., 776 Edmonds St., Edmonds, B. C. (N. W.)
Underwood, N., Bridgetown, N. S. (N. S.)

V

Vair, F. V., B.A., Wallaceburg, Ont. (H.)
Vale, Canon A. J., St. Peter's Mission, Hay River, Great Slave Lake, N. W. T. (M. R.)
Vance, W. H., M.A., 1548 Haro St., Vancouver, B. C. (N. W.)
Varley, Harold, Creston, B. C. (Koot.)
Vaughan, L. B., L.Th., 77 Hounslow Heath, Toronto (T.)
Vernon, Canon, M.A., B.D., D.C.L., 604 Jarvis St., Toronto (T.)
Vesey, E. A., 84 Oakwood Ave., Toronto (T.)
Vial, F. G., M.A., B.D., Bishop's College, Lennoxville, Que. (Q.)
Vibert, A. J., Sawyerville, Que. (Q.)
Vipond, F., Streetsville, Ont. (T.)
Vivian, E. C., Walters Falls, Ont. (H.)
Vroom, Ven. Archdcn., F. W., M.A., D.D., D.C.L., Windsor, N. S. (N. S.)
Vrooman, Geo. H., B.A., L.Th., Tapleytown, Ont. (H.)

W

Waddington, W. B., Nannigewauk, N. B. (Fr.)
Wade, P. C., L.Th., Griffin Creek, Alta. (Ath.)
Wade, J. M. C., M.A., Westville, N. S. (N. S.)
Wainbright, H. S., B.A., Annapolis Royal, N. S. (Fr.)
Walker, T., B.A., 463 Shaw St., Toronto (T.)
Walker, A., Manitou, Man. (R. L.)
Walker, G. O., North Augusta, Ont. (Ont.)
Walker, A. H., B.A., 220 Geneva St., St. Catharines, Ont. (N.)
Walker, W. H., Glandeboye, Man. (R. L.)
Wallace, W. F., Ridley College, St. Catharines, Ont. (N.)
Wallace, T. G., M.A., 99 Bellevue Ave., Toronto (T.)
Wallace, Henry, Synod Office, Prince Albert, Sask. (S.)
Wallace, N. Clarke, L.Th., 43 Elm Ave., Toronto (T.)
Wallace, Wm., M.A., Dutton, Ont. (T.)
Waller, Rev. Principal, M.A., D.D., Huron College, London, Ont. (H.)
Walling, F. C., Marshville, Ont. (N.)
Walsh, W. G., 383 Beaulieu St., Montreal, Que. (M.)
Walsh, H. C., Terrebonne, Que. (M.)
Walser, W., Christ Church Rectory, Winnipeg, Man. (R. L.)
Walton, W. G., Fort George, James Bay, Que. (Moo.)
Walton, T. H. J., B.A., Pilot Mound, Man. (R. L.), retired.
Walter, W. H. J., L.Th., Split Lake Mission, via The Pas, Man. (Kee.)
Walters, S. R., L.S.T., Mal Bay, Co. Caspe, Que. (Q.)
Ward, N. L., M.A., L.Th., P.O. Box 7, N. Lonsdale, B. C. (N. W.)
Ward, James, R. R. 2, Simcoe, Ont. (H.)
Ward, W. H., B.D., Coboconk, Ont. (T.)
Ward-Whate, F. C., B.A., Lunenburg, N. S. (N. S.)
Ware, Frank, Kingston Mills, Ont. (Ont.)
Warner, G. Q., B.A., B.D., 430 William St., London, Ont.
Warner, J. E., Parrsboro, N. S. (N. S.)
Warner, D. V., M.A., O.B.E., 432 Pie IV Blvd., Maissoneuve, Que. (M.)
Warneford, C. A. S., Annidale, Queen's Co., N. B. (Fr.)
Warren, A. R., East Angus, Que. (Q.)
Warren, Ven. Archdcn., G., B.A., 8 Selby Ave., Toronto (T.)
Warren, J. R. H., M.A., R.D., Midland, Ont. (T.)
Warwick, A. J. (R. L.)
Wase, F. H., Hamilton, Ont. (N.)
Washer, C. B., Port Hope, Ont. (Q.), retired.
Waterton, H., Kingston, King's Co., N. B. (Fr.)
Waterman, R. H., B.A., L.S.T., Bear Brook, Ont. (Ot.)
Waterman, R. B., L.S.T., Huntley, Ont. (Ot.)
Watson, Ven. Archdcn., A. W., M.A., Granville, N. S. (N. S.)
Watson, H., M.A., Glace Bay, N. S. (N. S.)
Watson, B., M.A., R.D., Windsor Mills, Que. (Q.)
Wayman, J. W., M.A., Gaspe, Que. (Q.)
Weary, W. S., Winchester, Ont. (Ot.)
Weatherdon, J. W., M.A., Mission City, B. C. (N. W.)
Weaver, R. L., M.A., Harriston, Ont. (N.)
Weaver, C. R., Baljennie, Sask. (S.)
Webb, G. H., D.D., 1249 18th St. East, South Vancouver, B. C. (N. W.)
Webster, F. M., M.A., Berwick, N. S. (N. S.)
Webster, L. H., Milford, Ont. (Ont.)
Weeks, Edwin, Silverwater, Ont. (Al.)
Weir, A. T., L.Th., Omemee, Ont. (T.)
Wells, G. A., B.A., C.M.G., St. John's College, Winnipeg, Man. (R. L.)
West, H. A., L.Th., Winona, Ont. (N.)
West, M. E., Nakusp, B. C. (Koot.)
Western, W. C., 2059 McTavish St., Regina, Sask. (Q'A.)
Westgate, T. B. R., D.D., Bible House, Winnipeg, Man. (R. L.)
Westgate, H. P., B.A., Sandwich, Ont. (H.)
Westell, W., Smith's Falls, R. R. 5, Ont. (Ot.)
Westney, W. S., M.A., B.D., 1596 Dufferin St., Toronto (T.)
Whalley, A. F. C., M.A., B.D., Brockville, Ont. (Ont.)
Whalley, A. H., 169 Stewart St., Ottawa, Ont. (Ot.)
Whalley, C. K., Sydney, N. S. (N. S.)
Whealen, J. H., B.A., Durham, Ont. (H.)
Whealen, T. F., Ailsa Craig, Ont. (H.)
Wheeler, W. T., M.A., Bourg Louis, Que. (Q.)
Whitaker, G. D., L.Th., M.C., P.O. Canmore, Alta. (Cy.)
White, J. G., B.A., Kanyengeh, Ont. (H.)
White, W. H., M.A., 188 Dunn Ave., Toronto (T.)
White, Canon W. G., High Prairie, Alta. (Ath.)
White, C. D., M.A., Summerside, P. E. I. (N. S.)
White, C. D., White Fish Lake, Alta. (Ath.)
White, Ven. Archdcn., A. S., Wabasca, Alta. (Ath.)
White, W. E., M.A., 15 St. Matthews Ave., Hamilton, Ont. (N.)
Whiteley, W. M., New Liskeard, Ont. (Al.)
Whitley, F. L., M.A., Bedford, Que. (M.)
Whittaker, C. E., Ven. Archdcn., Whitehorse, Yukon (Y.)
Whittaker, C. E., D.D., Penetanguishene, Ont. (T.)
Wickens, S. J., Killarney, Man. (R. L.)
Wickenden, W. S., B.A., L.Th., R.D., Sutherland, Sask. (S.)
Widdow, Francis, B.A., Toronto, Ont. (T.)
Wiggins, C. F., M.A., D.C.L., Sackville, N. B. (Fr.)

Wilcox, N. H., M.A., B.D., Dartmouth, N. S. (N. S.)
Wiley, A. S., M.A., 367 Selkirk Ave., Winnipeg, Man. (R. L.)
Wilkinson, F., 190 Carlton St., Toronto (T.)
Wilkens, A. Gillies. M.A., Kenogami, Que. (Q.)
Wilkins, C. E., Fleming, Sask. (Q'A.)
Williams, M. G. B., Millbrook, Ont. (T.)
Williams, S., Tompkins, Sask. (Q'A.)
Williams. G. H., 658 Spruce St., Winnipeg, Man. (R. L.)
Williams, Canon C., Weyburn, Sask. (Q'A.), retired.
Williams, P. T., New Waterford, N. S. (N. S.)
Williams, W. W., St. Paul's Rectory, Dawson, Yukon (Y.)
Willans, W., B.A., Glencoe, Ont. (H.)
Wilford, H. H., 1816 32nd Ave. S. W., Calgary, Alta. (Cy.)
Wilkinson, H. H., M.A.. Beamsville, Ont. (N.)
Wilkinson, W. J., M.A., B.D., Fredericton, N. B. (Fr.)
Willis, Canon J. J., B.A., B.D., 59 Selby St., Westmount, Montreal, Que. (M.)
Willis, E. M., Shaunavon, Sask. (Q'A.)
Willets, Charles E., B.A., D.C.L., Windsor, N. S. (S.)
Wimberley, F. H., B.D., Bell's Corners, Ont. (Ot.)
Winch, H. C., Frelighsburg, Que. (M.)
Windsor, W., 107 Champlain St., Montreal, Que. (M.)
Winifield, J. A., Berwick, N. S. (N. S.)
Winter, C., Lansdowne, Ont. (Ont.)
Wilson, H., B.A., Commercial Apts., Cambie St., Vancouver, B. C. (S.)
Wilson, E. K., B.A., Waterville, Que. (Q.)
Wilson, J. M. C., M.A., B.D., Springhill, N. S. (N. S.)
Wilson, Nugent, B.H., M.A., Y. M. C. A., Edmonton, Alta. (Ed.)
Wilson, G. H., M.A., 406 8th Ave. E., Vancouver, B. C. (N. W.)
Wolton, W. G., Fort George, James Bay, Ont. (Moo.)
Wood, E. P., Mulgrave, N. S. (N. S.)
Wood, C., Fox River, Count Co., N. S. (N. S.)
Woodall, Ven. Archdcn., Porquis Junction, Ont. (Moo.)
Woodcock, Canon H. F. D., M.A., 619 Avenue Road, Toronto (T.)
Woodcock, Canon F. D., Brockville, Ont. (Ont.)
Woodroofe, S. J., R.D., Coxheath, N. S. (N. S.)
Woolfe, J. W., 901 Somerset Block, Winnipeg, Man. (R. L.)
Woolley, E. A., Manotick, Ont. (Ot.)
Woollcombe, G. P., M.A., Ashbury College, Ottawa, Ont. (Ot.)
Wren, A. A., White Bear, Sask. (Q'A.)
Wright, S. B. G., M.A., 305 Kendal Ave., Toronto, Ont. (T.)
Wright, H. E., M.A., Wilkie, Sask. (S.)
Wright, T. G. A., M.A., Whitby, Ont. (T.)
Wright, C., R.D., Kindersley, Sask. (Q'A.)
Wright, Thos. F., B.A., Windsor, Ont. (H.)
Wright, G. G., Wales, Ont. (Ot.)
Wright, J. deP., M.A., B.D., Kingston, Ont. (Ont.)
Wright, H. A., B.A., R.D., Amherstburg, Ont. (H.)
Wright, A. J., Macklin, Sask. (S.)
Wright, Canon R. W. E., M.A., Lennoxville. Que. (H.)
Wright, E. P., St. John North, N. B. (Fr.)
Wrixon, W. F., Coboconk, Ont. (T.)

Y

Yates, W. S., Itma, Sask. (Q'A.)
Yates, C. F., Yale, B. C. (N. W.)
Yeoman, A. R., Millerton, N. B. (Fr.)
Yeomans, S. F., Massey, Ont. (Al.)
Yolland, Field, Trail, B. C. (Koot.)
Young. T. H. L., Meaford, Ont. (H.)
Young, Ven. Archdcn., D.D., 306 Central Ave., London, Ont. (H.)
Young, H. R., L.Th., Fairbank, Ont. (T.)
Young, J. V., L.S.T., 4 Harris St., St. John, N. B. (Fr.)
Young, T. H., Cobalt, Ont.
Young, C. J., B.A., Brighton, Ont. (Ont.)

DIOCESE OF NEWFOUNDLAND

Bishop: The Right Reverend William Charles White, D.D., D.C.L.

Cathedral Chapter

Dean—The Lord Bishop. Sub-Dean—Rev. L. L. Jeeves, M.A.

Canons

Rev. G. H. Bolt, M.A., D.C.L., Episcopal Commissary, St. John's
Rev. G. H. Field Rev. A. G. Bayley, M.A., R.D.
Rev. F. Smart, R.D. Rev. L. L. G. Jeeaes, M. A.

Diocesan Registrar—Rev. Canon Bolt.

LIST OF CLERGY IN THE DIOCESE

Bayly, A. G., Canon, M.A., R.D., Bonavista, Nfld.
Bishop, E. M., L.Th., Bay Roberts, Nfld.
Bolt, G. H., Canon, M.A., D.C.L., St. John's, Nfld.
Brinton, J., St. John's, Nfld.
Bugden, W., New Perlican, Nfld.
Bull, J. H., Exploits, Nfld.
Butler, E. A., Bay St. George, Nfld.
Butler, W. A., L.Th., Port de Grave, Nfld.
Chamberlain, G. S., Catalina, Nfld.
Clench, E. C., R.D., Spaniard's Bay, Nfld.
Crocknell, W. E. R., Har. Grace South, Nfld.
Crewe, J., B.A., Rose Blanche, Nfld.
Cunningham. V. W., Burgeo, Nfld.
Davis, J. R., B.A., Joe Batt's Arm, Nfld.
Dawson, S. A., Heart's Delight, Nfld.
Donaldson, E. A. L., M.A., St. John's, Nfld.
Earp, E. C., B.A., L.Th., St. John's, Nfld.
Elliott, G., Tack's Beach, Nfld.
Facey, H. W., B.A.. Foxtrap, Nfld.
Field, Canon, G. H., St. John's, Nfld.
Fowlow, R., Random, Nfld.
Gardner, M. K., Botwood, Nfld.
Gilbert, H., Twillinggate, Nfld.
Godden, L., King's Cove, Nfld.
Gordon, H., M.A., Sandwich Bay, Nfld.
Gosse, H., Change Islands, Nfld.
Greavett, T., L.Th., Cow Head, Nfld.
Hall, G., M.A., Brooklyn, Nfld.
Higgitt, W. R. J., Harbour Grace, Nfld.
Hiscock. E. P., B.A., Trinity, Nfld.
Hiscock, J. T., B.A., R.D., Badge's Quay, Nfld.
Hunt, E., New Harbour, Nfld.
Jeeves, L. L. G., Canon, M.A., St. John's, Nfld.
Jeffrey, C., Whitbourne, Nfld.
Kirby, H. F., G.D.. Lamaline, Nfld.
Law, F. P., Trinity East, Nfld.
Lightbourn, G. C., B.A.. L.Th., St. John's, Nfld.
Loder, T. E., Grand Falls, Nfld.
MacKay, H., Tilt Cove, Nfld.
Maidment, G. H., Bonne Bay, Nfld.
Marks, J. H., White Bay, Nfld.
Meaden, J. A., B.A., Burin, Nfld.
Mercer, R. F., Fogo, Nfld.
Netten, T. G., Canon, St. John's, Nfld.
Nichols, E. J. R., St. John's, Nfld.
Parsons, I., R.D., Bell Island, Nfld.
Petley, H., Bay of Islands, Nfld.
Pike, H. L., L.Th., St. John's, Nfld.
Pitcher, W. K., Bay-de-Verde, Nfld.
Pittman, A., Topsail, Nfld.
Read, H. J., R.D., Channel, Nfld.
Richards, J. T., R.D.. Flower's Cove, Nfld.
Robins, G., Harbour Breton, Nfld.
Rowe, W. J., Smith's Sound, Nfld.
Rusted, E. E., Upper Island Cove, Nfld.
Seavey, G. H., Battle Harbour, Nfld.
Seeley, M. H. W., Belleoram, Nfld.
Severn, F., Petty Harbor. Nfld.
Sheppard, A., Herring Neck, Nfld.
Shorter, A., R.D., Harbour Buffet, Nfld.
Smart, F., Canon, R.D.. Heart's Content, Nfld.
Stewart, S. M., Ungava, Nfld.
Stirling, A. B. S., St. John's, Nfld.
Stride, W. F. A., M.A., St. Anthony, Nfld.
Templeton, G. S., Hermitage, Nfld.
Tulk, A. E., B.A., R.D., Pouch Cove, Nfld.
Tulk, A. T., Portugal Cove, Nfld.
Upward, T. W., Catalina, Nfld.
Vivian, N. G., Pushthrough, Nfld.
Way, M. B., Ramea, Nfld.
Whitehouse, H. V., Salmon Cove, Nfld.
Wood, C., White Bay, Nfld.

FACTS REGARDING THE CHURCH IN JAPAN

Name—Nippon Sei Ko Kai (Holy Catholic Church in Japan)
Central Office—Care St. Paul's College, Ikebukuro, Tokyo

BISHOPS

The Rt. Rev. John McKim, D. D., Presiding Bishop (Am.).....Diocese of North Tokyo
The Rt. Rev. C. S. Reifsnider, L. H. D. (Am.) .....Suffragan to Bishop McKim
The Rt. Rev. J. S. Motoda, D. D. (Jap.).....Diocese of Tokyo
The Rt. Rev. S. Heaslett, D. D. (Eng.).....Diocese of South Toyko
The Rt. Rev. H. J. Hamilton, D. D. (Can.).....Diocese of Mid-Japan
The Rt. Rev. John McKim, D. D., Bishop in Charge .....Diocese of Kyoto
The Rt. Rev. S. Heaslett, D. D., Bishop in Charge .....Diocese of Kobe
The Rt. Rev. Y. Naide (Jap.) .....Diocese of Osaka
The Rt. Rev. Arthur Lea, D. D. (Eng.).....Diocese of Kyushu
The Rt. Rev. John McKim, D. D., Bishop in Charge .....Diocese of Tohoku
The Rt. Rev. S. Heaslett, D. D., Bishop in Charge .....Diocese of Hokkaido

The Japanese Church is one whole organization but is divided into dioceses, and the work is mainly supported by the people of the nationality indicated as that of the Bishop. That is, N. Tokyo, Tohoku, and Kyoto are the field in which the work is mainly carried on by the American Church, S. Tokyo, Kobe, Hokkaido, and Kyushu are under the Church of England, Mid-Japan is under the Canadian Church, while the Dioceses of Osaka and Tokyo are self-supporting Japanese dioceses.

CHINA MISSION

District of Shanghai: Province of Kiangsu.
Bishop, The Rt. Rev. Frederick Rogers Graves, D.D. (1899), Shanghai, China.

District of Hankow:
Bishop, The Rt. Rev. Logan H. Roots, D.D. (1904), 5 Quinsan Gardens, Shanghai, China.

District of Anking: Province of Anhui and part of Kiangsi.
Bishop, The Rt. Rev. Daniel Trumble Huntington, D.D. (1912), Anking, China.

The English, American, Canadian Missionary Districts and Dioceses are now organized into the Chunghua Sheng-kung-hui or Chinese Holy Catholic Church.

WESTERN AFRICA MISSION

District of Liberia:

Bishop, The Rt. Rev. Walter H. Overs, D.D. (1919), Monrovia, Liberia; 295 Hallock St., Jamestown, N. Y.

Suffragan Bishop, The Rt. Rev. Theophilus M. Gardiner, D.D. (1921), Harper City, Cape Palmas, Liberia.

The National Organization of the American Church in the United States

The General Convention

Meets triennially, the next session being in New Orleans in 1925.

Presiding Bishop—The Right Reverend Ethelbert Talbot, D.D., LL.D., Bishop of Bethlehem, South Bethlehem, Pa.

The National Council

President of the Council—The Rt. Rev. Thomas Frank Gailor, D.D., LL.D., Bishop of Tennessee, 281 Fourth Ave., New York City. Vice-President and Treasurer, Lewis B. Franklin; Secretary, The Rev. Franklin J. Clark; Assistant Treasurer, Charles A. Tompkins.

THE COUNCIL

Elected by the General Convention: The Rt. Rev. Thomas F. Gailor, D.D., Bishop of Tennessee; The Rt. Rev. William Cabell Brown, D.D., Bishop of Virginia, 906 Park Ave., Richmond, Va.; The Rt. Rev. Edwin Stevens Lines, D.D., Bishop of Newark, 48 Berkeley Ave., Newark, N. J.; The Rt. Rev. Theodore I. Reese, D.D., Bishop Coadjutor of S. Ohio, 206 First National Bank Bldg., Columbus, Ohio; The Rt. Rev. William T. Manning, D.D., Bishop of New York, Synod House, Amsterdam Ave. and 110th St., New York City; The Rev. William H. Milton, D.D., Wilmington, N. C.; The Rev. Ernest M. Stires, D.D., 3 W. 53rd St., New York City; The Rev. Thomas Casady, 506 S. 26th St., Omaha, Neb.; The Rev. George Craig Stewart, 404 Lee St., Evanston, Ill.; Mr. Lewis B. Franklin; Mr. Stephen Baker; Mr. John Stewart Bryan; Mr. Burton Mansfield; Mr. Samuel Mather; Mr. Harper Sibley; Mr. H. C. Wyckoff; Mr. George W. Pepper; Mr. Philip S. Parker.

Elected by the Provinces: I., The Rt. Rev. J. DeWolf Perry, D.D., Bishop of Rhode Island; II., Mr. William J. Tully; III., The Rt. Rev. John Gardner Murray, D.D., Bishop of Maryland; IV., The Rt. Rev. Frederick F. Reese, D.D., Bishop of Georgia; V., The Rt. Rev. Joseph M. Francis, D.D., Bishop of Indianapolis; VI., Mr. James H. Pershing; VII, The Rev. W. P. Witsell, D.D.; VIII., The Rt. Rev. Louis C. Sanford, D.D., Missionary Bishop of San Joaquin.

DEPARTMENTS OF THE COUNCIL

I. Missions and Church Extension.

Mr. John W. Wood, D.C.L., Executive Secretary and Acting Foreign Secretary; The Rev. A. B. Parson, Assistant Foreign Secretary; The Rev. Carroll M. Davis, Domestic Secretary; The Rev. Arthur R. Gray, D.D., Secretary for Latin America; The Rev. Edwin B. Rice, Registrar and Custodian of Archives. **Educational Division:** Mr. William C. Sturgis, P.H.D., Education Secretary; Mr. William E. Leidt, Assistant Education Secretary. **Foreign-Born American Division:** The Rev. Thomas Burgess, Secretary; The Rev. William C. Emhardt, Ph.D., Field Director.

II. Religious Education.

The Rev. William E. Gardner, D.D., Executive Secretary; The Rev. Lester Bradner, Ph.D., Secretary for Teacher Training; The Rev. Paul Micou, M.A., Secretary for Colleges and Universities; Mr. Edward Sargent, M.A., Secretary for Week-day Church Schools; Miss Frances H. Withers, Secretary for Church Schools; Miss Agnes M. Hall, Secretary for Women Students.

III. Christian Social Service.

The Rev. Charles N. Lathrop, Executive Secretary; Mr. Alfred Newbery, Assistant Secretary.

IV. Publicity.

The Rev. Robert F. Gibson, Executive Secretary; The Rev. G. Warfield Hobbs, Editorial Secretary and Editor of the Spirit of Missions; Mr. William Hoster, News Bureau; Miss Gladys Wolcott Barnes, Church Publications.

V. Finance.

Mr. Lewis B. Franklin, Executive Secretary; Mr. Charles A. Tompkins, Assistant Treasurer; Mr. James W. Henry, Second Assistant Treasurer; Mr. Frank A. Zubrod, Cashier.

VI. Field.

The Rev. R. Bland Mitchell, Executive Secretary; The Rev. Robert W. Patton, D.D., Campaign Director; The Rev. Louis G. Wood, General Secretary; The Rev. Loaring Clark, D.D., General Missioner; The Rev. A. R. McKinstry, Corresponding Secretary; The Rev. J. A. Schaad, General Missioner; Mr. Lawrence L. Gaillard, General Secretary; Miss Jean W. Underhill, Speaker's Bureau.

VII. Transportation Bureau.

Mr. Harry W. Atkinson, Manager.

VIII. Commission on Registration and Reference of Church Workers.

Organized under resolution of General Convention. Address: Mr. Wallace E. Smith, 281 Fourth Ave., New York City.

IX. The Woman's Auxiliary.

Miss Grace Lindley, Executive Secretary; Mrs. George Biller, Organizing Secretary; Miss Emily C. Tillotson, Educational Secretary; Miss Laura F. Boyer, Assistant Educational Secretary; Mrs. G. B. K. Wade, Supply Secretary; Miss Ellen I. Flanders, Office Secretary.

*The National Council is the Board of Directors of the Domestic and Foreign Missionary Society, which is composed of all the Members of the Protestant Episcopal Church in the United States of America and is also the Executive Board which carries into execution the general lines of work prescribed by the General Convention.

*Address all communications: 281 Fourth Ave., New York City.

The Provinces

The Dioceses and Missionary Districts of this Church are divided into Provinces for the purpose of more efficiently furthering the missionary work of the Church. The divisions and officers are as follows:

THE FIRST—The Province of New England

Comprises the States of Maine, New Hampshire, Vermont, Massachusetts, Rhode Island and Connecticut.
Provincial Secretary—
President of Synod—The Rt. Rev. Arthur C. A. Hall, D.D.
Secretary of Synod—Rev. Morgan Ashley, Rutland, Vermont.
Executive Secretary—Rev. Malcolm Taylor, 1 Joy St., Boston, Mass.

THE SECOND—The Province of New York and New Jersey

Comprises the Dioceses in the States of New York and New Jersey and the Missionary District of Porto Rico.
President of Synod—Rt. Rev. Charles H. Brent, D.D., 237 North St., Buffalo, N. Y.
Secretary of Synod—The Ven. Roy F. Duffield, Garden City, Long Island, N. Y.

THE THIRD—The Province of Washington

Comprises the Dioceses in the States of Pennsylvania, Delaware, Maryland, Virginia, West Virginia and the District of Columbia.
President of Synod—The Rt. Rev. William Cabell Brown, D.D., 906 Park Ave., Richmond, Va.
Secretary of Synod—The Rev. Thomas J. Bigham, 159 La Belle St., Pittsburgh, Pa.

THE FOURTH—The Province of Sewanee

Comprises the Dioceses and Missionary Districts within the States of North Carolina, South Carolina, Georgia, Florida, Alabama, Mississippi, Louisiana, Tennessee and Kentucky.
Provincial Secretary—
President of Synod—The Rt. Rev. Theodore DuBose Bratton, D.D., LL.D., Jackson, Miss.
Secretary of Synod—The Rev. Mercer P. Logan, D.D.

THE FIFTH—The Province of the Mid-West

Comprises the Dioceses within the States of Ohio, Indiana, Illinois, Michigan and Wisconsin.
President of Synod—The Rt. Rev. William Andrew Leonard, D.D., 3054 Euclid Ave., Cleveland, O.
Secretary of Synod—The Very Rev. George Long, 401 Chestnut St., Quincy, Ill.

THE SIXTH—The Province of the Northwest

Comprises the Dioceses and Missionary Districts within the States of Minnesota, Iowa, North Dakota, South Dakota, Nebraska, Montana, Wyoming and Colorado.
Provincial Secretary—
President of Synod—The Rt. Rev. H. S. Longley, D.D., Des Moines, Ia.
Secretary of Synod—The Rev. A. E. Knickerbocker, Minneapolis, Minn.

THE SEVENTH—The Province of the Southwest

Comprises the Dioceses and Missionary Districts within the States of Missouri, Arkansas, Texas, Kansas, Oklahoma and New Mexico.
Provincial Secretary—
President of Synod—The Rt. Rev. George Herbert Kinsolving, D.D., Austin, Texas.
Secretary of Synod—The Rev. L. B. Richards, 230 W. Mistletoe Ave., San Antonio, Texas.

THE EIGHTH—The Province of the Pacific

Comprises the Dioceses and Missionary Districts within the States of Idaho, Utah, Washington, Oregon, Nevada, California, Arizona, the Territories of Alaska and Hawaii and the Missionary District of the Philippine Islands.
Provincial Secretary—
President of Synod—The Rt. Rev. Herman Page, D.D., 2303 First Ave., Spokane, Wash.
Secretary of Synod—The Ven. Alfred Lockwood, Pendleton, Ore.

Artistic Woodwork

Marble Altars, Pulpits, Fonts, Rails, Stained Glass, Venetian Mosaics

Church Furnishings

In Gold, Silver, Brass, Bronze, Marble and Wood

Best Material and Workmanship—Reasonable Prices

Designs and Estimates Submitted on Request

SPAULDING & CO.

Michigan Avenue at Van Buren Street CHICAGO, ILL.

113TH YEAR OF SERVICE

The New York Bible and Common Prayer Book Society

BOARD OF OFFICERS AND MANAGERS,
A. D. 1922-1923

OFFICERS

RT. REV. W. T. MANNING, D.D.	President ex-officio	(Elected 1919)
REV. ARTHUR H. JUDGE, D.D.	First Vice-President	(Elected 1900)
REV. HENRY M. BARBOUR, D.D.	Second Vice-President	(Elected 1901)
REV. H. M. DENSLOW, D.D.	Third Vice-President	(Elected 1905)
MR. HENRY L. HOBART	First Lay Vice-President	(Elected 1905)
MR. CHARLES A. CLARK	Second Lay Vice-President	(Elected 1905)
MR. EDWARD B. SEXTON	Third Lay Vice-President	(Elected 1914)
MR. EDWIN S. GORHAM, 11 West 45th Street	Secretary	(Elected 1877)
MR. FRANK T. WARBURTON, 46 Cedar Street	Treasurer	(Elected 1894)
MR. RICHARD M. POTT, 214 East 23d Street	Agent	(Elected 1905)

BOARD OF MANAGERS

	Elected		Elected
Rev. C. B. Ackley	1922	Mr. Frank D. Allen	1914
Rev. Robert Ellis Jones, D.D.	1918	Mr. Clinton E. Braine	1922
Rev. Thomas McCandless	1921	Mr. Appleton L. Clark	1916
Rev. DeWitt L. Pelton, D.D.	1922	Mr. George H. Corey	1920
Rev. William H. Pott, Ph.D.	1921	Mr. F. H. Meeder	1920
Rev. Nathan A. Seagle, D.D.	1909	Mr. W. W. Reese	1918

Ever since its foundation in 1809, at the suggestion of John Henry Hobart, the great Bishop of New York, the New York Bible and Common Prayer Book Society has been the handmaid of the Church. It has provided for the free distribution of Bibles and Prayer Books. It has distributed broadcast over the land to our Foreign Missions, and to Greece, and to our Sailors and Soldiers wherever they were serving.

Contributions urged from Parishes and Individuals.

EDWIN S. GORHAM, Secretary

11 West 45th Street **NEW YORK CITY**

SEABURY DIVINITY SCHOOL

FARIBAULT, MINN.

Full Courses in Theology

CORRESPONDENCE-STUDY DEPT.

Address The Rev. F. F. Kramer, Ph.D., D.D., Warden

ST. JAMES SCHOOL

(FORMERLY LOWER SHATTUCK)

FOUNDED BY THE REV. JAMES DOBBIN, 1901

THE RIGHT REVEREND F. A. McELWAIN
Chairman Board of Trustees

A HOME SCHOOL FOR BOYS OF THE GRADES. Episcopal. Its happy family life is a distinguishing feature. Thorough and efficient training that brings out the best there is in the boy. Limited number. Parental care. Small classes. Military. All sports under supervision. Ideal surroundings on an estate of 90 acres. For Catalog address **F. E. JENKINS**, Head Master, Drawer M, Faribault, Minn.

HOWE SCHOOL

"A Clean Mind in a Sound Body"

A Thorough and Long-Established Church School for Boys

BOYS TAUGHT HOW TO STUDY

Modified Military System. Jr. Unit R. O. T. C. All athletic sports. Forty acres beautiful campus. Nine fine buildings. Healthful country location. Experienced Faculty. Superior Academic Work. Thorough Preparation for College. EVERY BOY RECITES EVERY LESSON EVERY DAY. Small classes.

SEPARATE SCHOOL FOR YOUNGER BOYS

For catalogue address

REV. CHARLES HERBERT YOUNG, S.T.D., Rector,
P. O. Box D, Howe, Indiana

CHURCH VESTMENTS
Cassocks, Surplices, Stoles
EMBROIDERIES
Silks, Cloth, Fringes
CLERICAL SUITS
Barettas, Rabats, Collars

COX SONS & VINING

131-133 East 23d St. New York

The Southern Churchman

Published continuously since 1835.
A Church Paper for all the Family.

EMINENT WRITERS on Bible, Social, and Current Topics contribute to The Southern Churchman. News from the Dioceses; Family and Young People's Departments; Christianity and the Community.

What Subscribers Say:
"The best of our Church papers in the United States."
"A grand old paper."

SUBSCRIPTION $3.00 A YEAR
Offices, 112 N. Fifth St., Richmond, Va.

CHURCH TRAINING AND DEACONESS HOUSE

DIOCESE OF PENNSYLVANIA

For the training of Deaconesses, Missionaries, and Parochial Workers.

President, The Bishop of Pennsylvania

For requirements for admission, etc., address

The Admission Committee

708 Spruce Street Philadelphia

ST. FAITH'S

A HOME SCHOOL FOR GIRLS
Saratoga Springs, New York

Thoroughness of Instruction
Vocational Guidance
Definite Church Teaching
Invigorating Climate

Provincial School of the Synod of New York and New Jersey

$550 For catalogue, address
Rev. Charles H. L. Ford, - Principal

Altar Bread and Incense made at

St. Margaret's Convent

17 Louisburg Square
BOSTON, MASS.

Samples and price list on application.
Address Sister in charge Altar Bread

St. Augustine's School

RALEIGH, N. C.
For Colored Young Men and Women
FOUNDED 1867
UNDER THE EPISCOPAL CHURCH
Enrollment 1923-24, 570

Junior College, Normal, Academic, and Vocational Departments
Training School for Nurses

For catalog and further information address
THE REV. EDGAR H. GOOLD
Raleigh, N. C.

Attendance Stamps

Services, the School, Confirmation Classes Instructions, Missions, Etc.

Churchly, Ethical, Educational, Adaptable

Send for Catalogue

Society of the Faith

Somerville 44, Mass.

Church Divinity School of the Pacific

The Theological School of the Eighth Province

HERBERT H. POWELL, Dean
1051 Taylor Street
San Francisco, California

The Divinity School
of the
Protestant Episcopal Church in Philadelphia

FACULTY

Rev. GEORGE G. BARTLETT, S.T.D., Dean. Homiletics and Pastoral Care.
Rev. LUCIEN M. ROBINSON, S.T.D., D.C.L. Liturgics, Church Polity and Canon Law.
Rev. JAMES ALAN MONTGOMERY, Ph.D., S.T.D. Old Testament Literature and Language.
Rev. GEORGE C. FOLEY, S.T.D. Systematic Divinity.
Rev. JOSEPH CULLEN AYER, Ph.D., D.D. Ecclesiastical History.
Rev. ROYDEN KEITH YERKES, Ph.D., S.T.D. History of Religions.
Rev. GEORGE A. BARTON, Ph.D., LL.D. New Testament Literature & Language.
Rev. W. A. WARNER, WILLIAM H. JEFFERYS, M.D. Instructors in Pastoral Work.
Rev. A. A. EWING. Homiletics.

Privileges at the University of Pennsylvania. Remission of Fees in Study for A.M. and Ph.D.
For Catalogue, send to the Dean, Rev. GEORGE G. BARTLETT, D.D., The Divinity School, 42nd and Locust Streets, Philadelphia, Pa.

The General Theological Seminary

CHELSEA SQUARE, NEW YORK CITY

Under the control of the General Convention

Three-year undergraduate course of prescribed and elective study.

Fourth-year course for graduates, offering larger opportunities for specialization.

Provision for more advanced work, leading to degrees of S.T.M. and S.T.D.

For catalogue and further details address

The Dean

1 Chelsea Square **New York City**

THE ACTOR'S CHURCH ALLIANCE OF AMERICA

National and Local Headquarters:
ASCENSION MEMORIAL HOUSE
249 West 43rd St. **New York City**

Officers

Mr. George Arliss, President
Mr. Frederick Warde, Acting President
Mr. Ben Greet, Vice President
Mr. William H. Crane, Vice President
Mr. William Trevor, Vice President
Rev. Walter E. Bentley, National Secretary
Mr. Walston B. Southwick, Treasurer

For information address: REV. WALTER E. BENTLEY, Port Washington, N. Y.

THE SOCIETY OF NAZARENE

(Organized 1909) Founder: Rev. Henry B. Wilson, B.D.

Founded on the belief in our Lord's continued interest in the health of the body as well as the salvation of the soul; and for the purpose of bringing about a restoration of the gift of healing, universally practised in the early Church. It aims to deepen the spiritual life and impart strength and health to body and soul by prayer, laying on of hands, or anointing. The clergy who have faith in this Apostolic practise are requested to enroll.

The Magazine, **The Nazarene,** and the **Prayer Leaflet,** sent upon request.

Associate membership open to men and women. For intercession for the sick, or for further information regarding membership, address

Rev. A. J. Gayner Banks, D.D., Director.
John W. Lethaby, M.A., LL.B., General Field Secretary.
Rev. Robert B. H. Bell, M.A., Field Secretary for the West.
Secretary and Treasurer, Mrs. Gayner Banks.
Directress, Junior Society of The Nazarene: Deaconess Ethel E. Spencer, B.A.

Offices of the Society: **189 Pearson Drive, Asheville, N. C.**

EST. 1877

R. Geissler, Inc.

Church Furnishings, *in all materials*.

ALTARS, PULPITS, LECTERNS, FONTS, FABRICS, EMBROIDERIES.

MEMORIAL TABLETS, STAINED GLASS WINDOWS.

56 WEST 8TH ST. NEW YORK.

The Furnishings Are Manufactured in Our Own Workshops
When you request designs, kindly let us have the
particulars of your needs in detail.

Saint Mary's Hall

A HOME SCHOOL FOR GIRLS

Founded by Bishop Whipple in 1866

The Rt. Rev. Frank A. McElwain, D.D. ..... Rector
Miss Caroline Wright Eells ..... Principal Emeritus
Miss Amy L. Lowey ..... Principal

Primary, Preparatory and Academic Departments. Prepares for All Colleges.
Admission by Certificate. Excellent Instruction in Music and Art.
Gymnasium, Tennis, Hockey. Outdoor Sports.

FOR CATALOG ADDRESS

SAINT MARY'S HALL, FARIBAULT, MINN.

RT. REV. F. A. McELWAIN, D.D.,
Rector

CHARLES W. NEWHALL, B.A.,
Headmaster

SHATTUCK SCHOOL

FARIBAULT, MINN.

A High-Class College Preparatory School for Boys, Under the Auspices
of the Episcopal Church. Military System.
All Athletics.

For Catalogue and Terms, Address

SHATTUCK SCHOOL
FARIBAULT, MINN.

The Witness

Published Every Saturday, $2.00 a Year

6140 Cottage Grove Avenue
Chicago, Illinois

A NATIONAL CHURCH PAPER FOR THE PEOPLE

Intended to be instructive rather than controversial. Sixteen pages of short articles by able writers, with the news condensed into short, readable paragraphs.

BOARD OF EDITORS

Bishop IRVING P. JOHNSON
Editor-in-Chief

Rev. WILLIAM B. SPOFFORD
Managing Editor

Associate Editors

Rev. George Parkin Atwater
Rev. Frank E. Wilson
Mr. Alfred Newbery
Rev. Robert S. Chalmers
Rt. Rev. Clinton S. Quin
Rev. George Craig Stewart
Dr. William S. Keller
Rev. Gilbert P. Symons

THE LIVING CHURCH

No intelligent, thinking Churchman or Churchwoman should be without a Church paper representing not a local part but the whole national Church. One owes it to himself and to the Church to be constantly in touch with the news and the thought of the Church.

THE LIVING CHURCH is an intellectual power in the Church. With correspondents in every American diocese and abroad, it is able to present the Church's news in condensed, readable form week by week.

It has special papers on special subjects of interest to Churchmen. Neither sectional nor partisan, it seeks to represent the largest, the Catholic thought of the Church.

The late CHAPLAIN DANKER, who received the Croix de Guerre and was killed in action in France, wrote shortly before his death: "THE LIVING CHURCH has been a great comfort to me."

Weekly Subscription Price, $4.00 Per Year. To the Clergy, $3.50.

1801-1811
Fond du Lac Avenue **MOREHOUSE PUBLISHING CO.** Milwaukee, Wis.

ESTABLISHED 1892 TEL. STUYVESANT 847

C. M. ALMY, INC.

TAILOR AND DRAPER

TO CLERGYMEN ONLY

CHURCH OF ENGLAND CLOTHING

PREACHING GOWNS, CASSOCKS, MERCHANT TAILORING

Samples and Measure Blanks upon request

134-135 BIBLE HOUSE NEW YORK CITY
ASTOR PLACE 4TH AVE., 8TH & 9TH ST.

Meneely Bell Co.

TROY, N. Y. NEW YORK CITY
22, 24, 26 River Street 220 Broadway

Manufacture Superior
CHURCH, CHIME, PEAL
and other

BELLS

Suitably inscribed
and fully war-
ranted.

Memorial Gift
Bells a Specialty

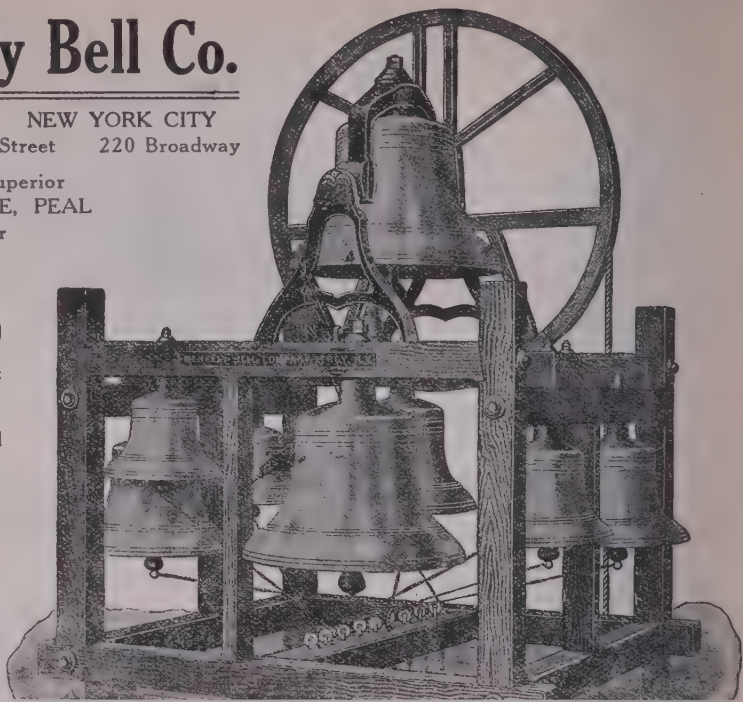

J. P. ELLIASEN
TAILOR
CLOTHES MADE TO ORDER
SATISFACTION GUARANTEED
FIRST CLASS REPAIRING
4 and 8 East Franklin Avenue
Minneapolis, - - - Minnesota
Phone South 1959

JOHN M. DOYLE
MEMORIAL TABLETS
14 S. THIRD ST. PHILADELPHIA
CATALOGUE ON REQUEST

BRENTANO'S
(Incorporated)

BOOKSELLERS AND STATIONERS

218-224 South Wabash Avenue
Chicago, Illinois

BX 20650
5830 The Clerical Directory
S8 of the Episcopal
1924 Church.

BX
5830
S8
1924

20650

GRADUATE THEOLOGICAL UNION LIBRARY
BERKELEY, CA 94709

GTU Library
3 2400 00281 6829

Hotel Radisson

MINNEAPOLIS

450 ROOMS

4 Large Cafes

MODERN -:- FIREPROOF